

ELMAVAN 3D WAVEFORMS (Measured data sampled at 50 kHz) 49787 packets of 144 samples from 2015-04-03T05:40:53.005.000.

Processed Fri Apr 3 07:48:32 2015 by ELM ver.2012-10-06 from 001__elm20150403_054051__dat00.bin

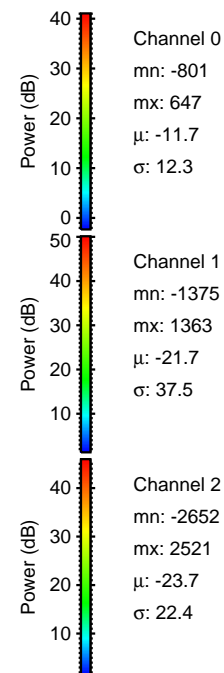
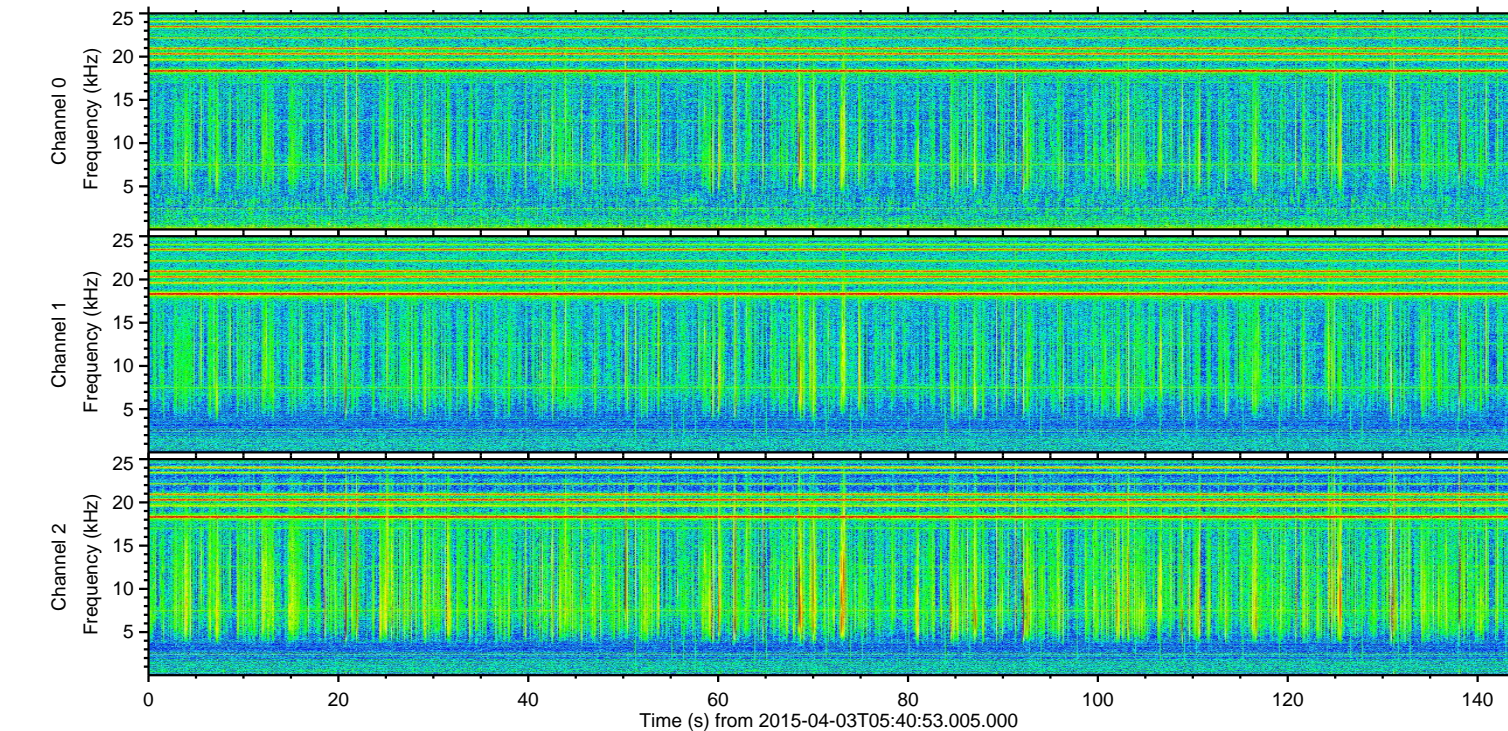
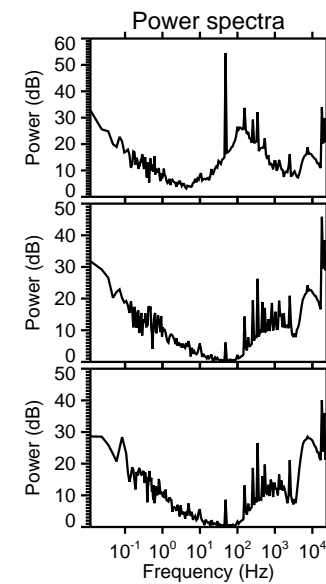
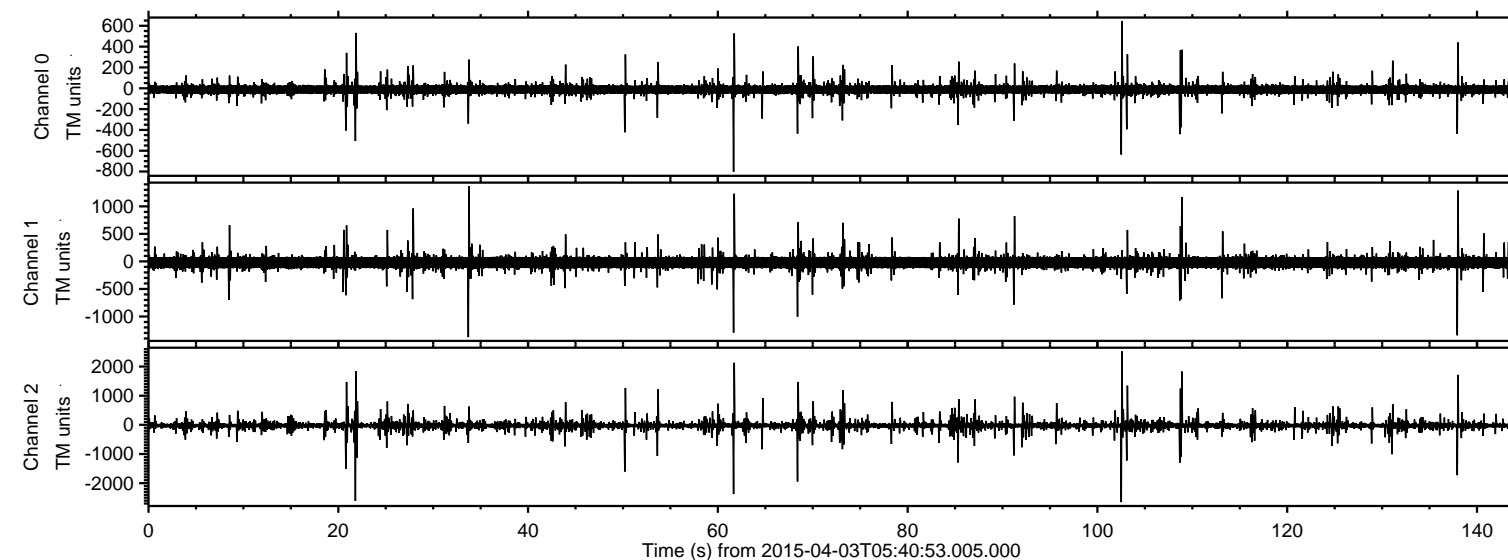

ELMAVAN 3D WAVEFORMS (Measured data sampled at 50 kHz) 49787 packets of 144 samples from 2015-04-03T05:40:53.005.000. Part 103/144

Processed Fri Apr 3 07:48:43 2015 by ELM ver.2012-10-06 from 001__elm20150403_054051__dat00.bin

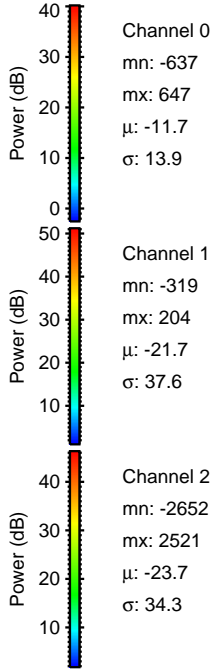
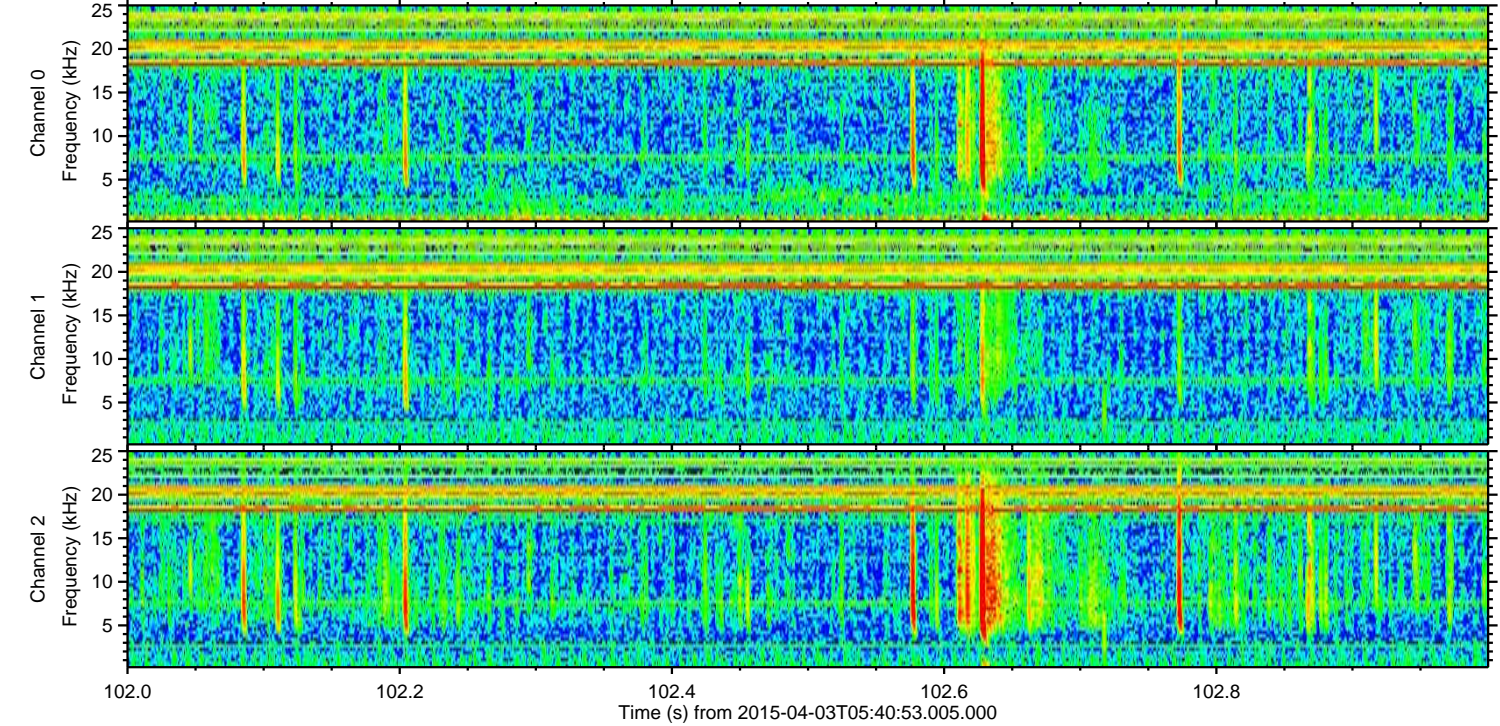
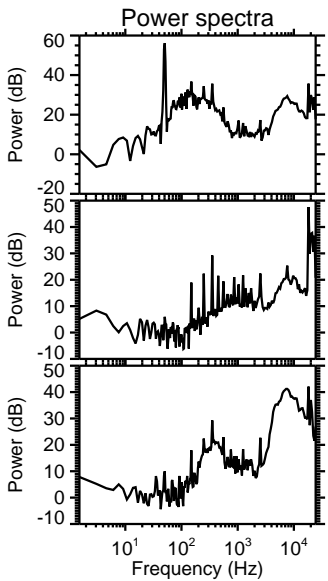
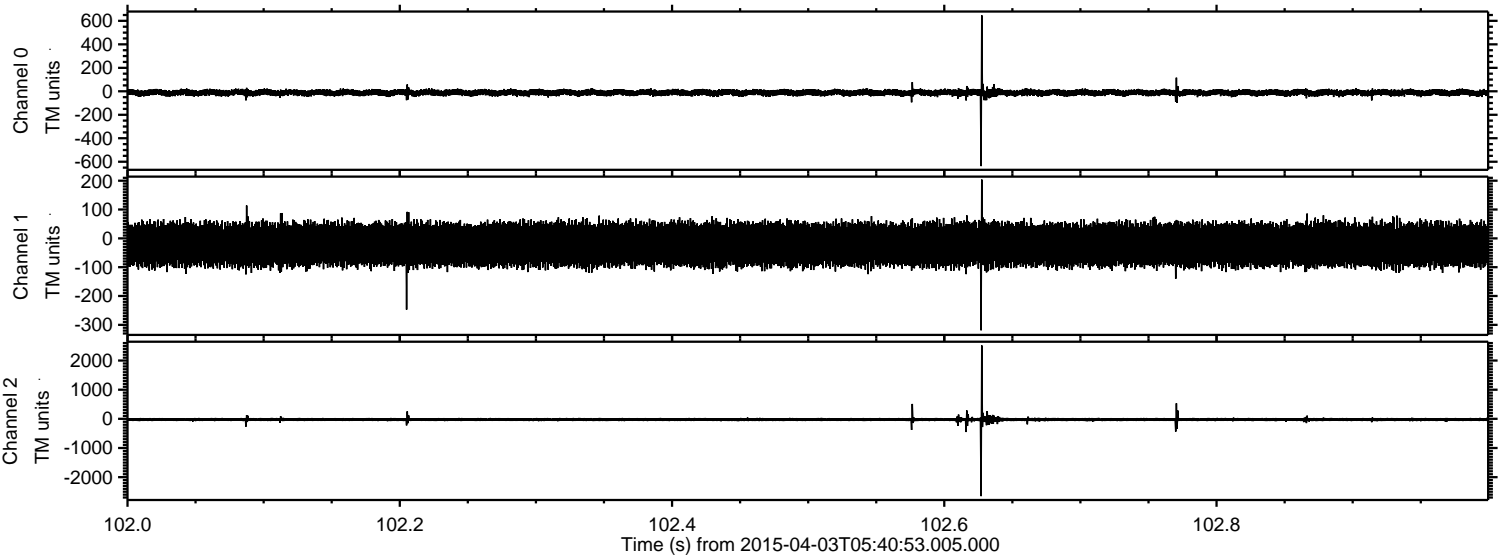

Processed Fri Apr 3 07:48:44 2015 by ELM ver.2012-10-06 from 001__elm20150403_054051__dat00.bin

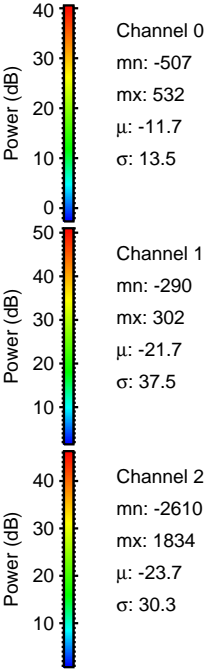
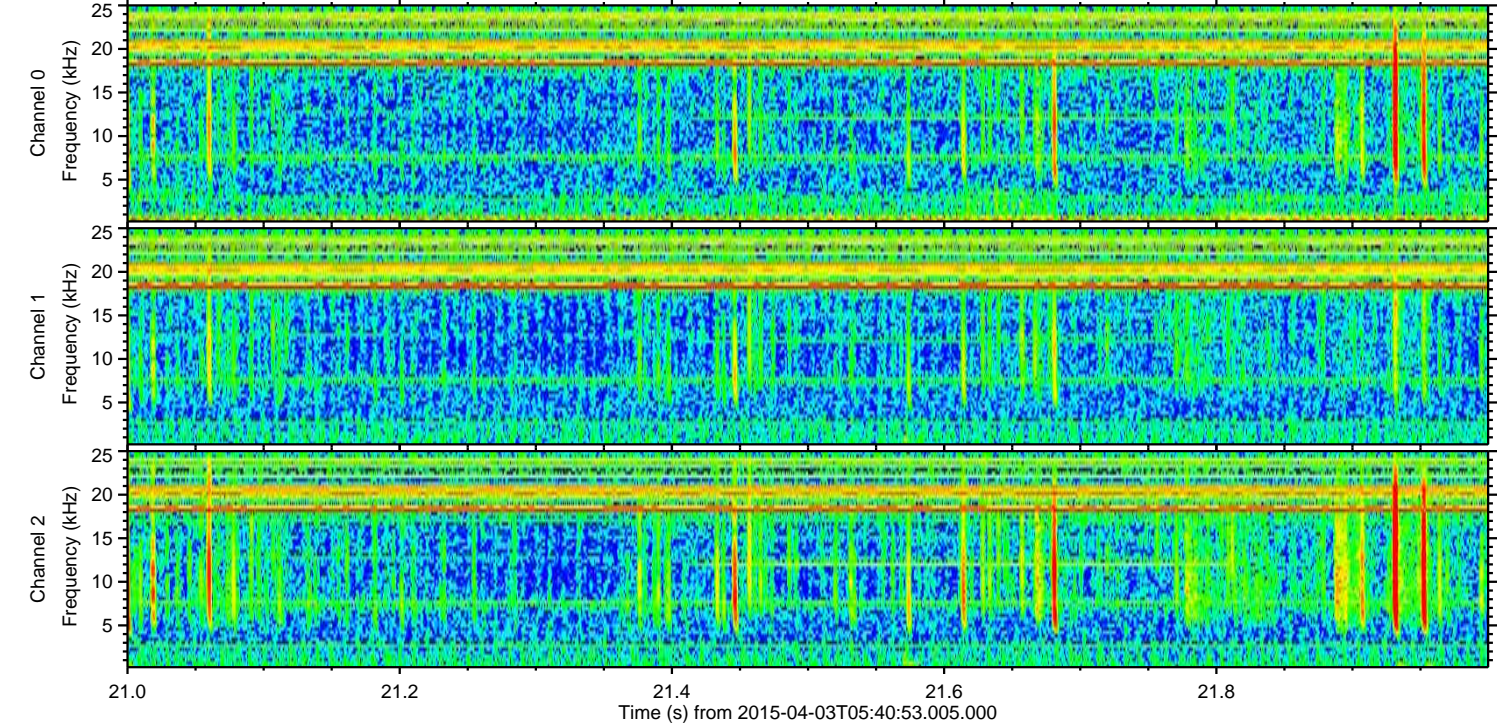
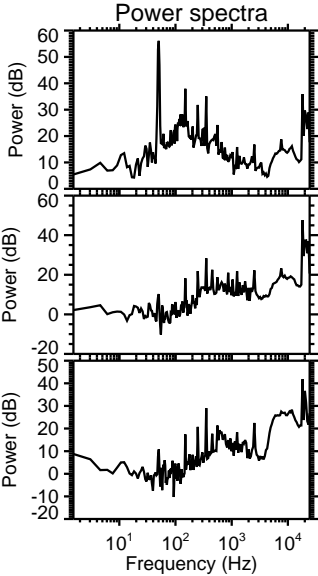
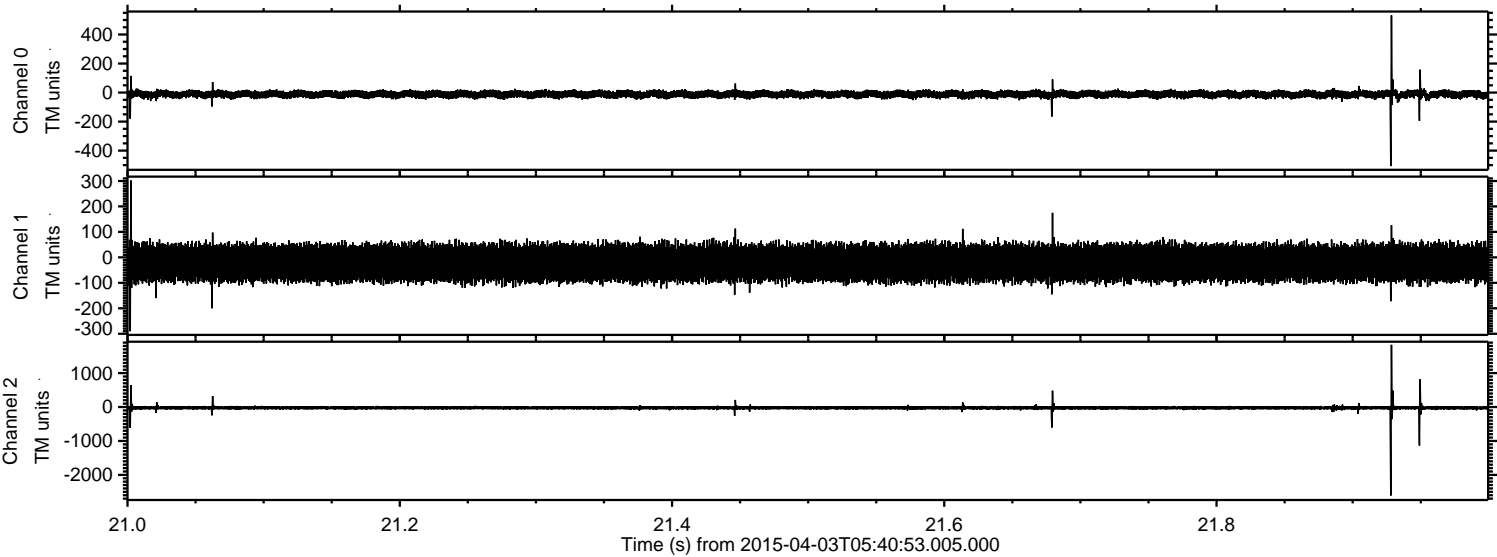

Processed Fri Apr 3 07:48:45 2015 by ELM ver.2012-10-06 from 001__elm20150403_054051__dat00.bin

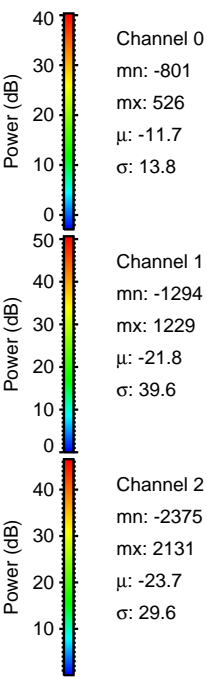
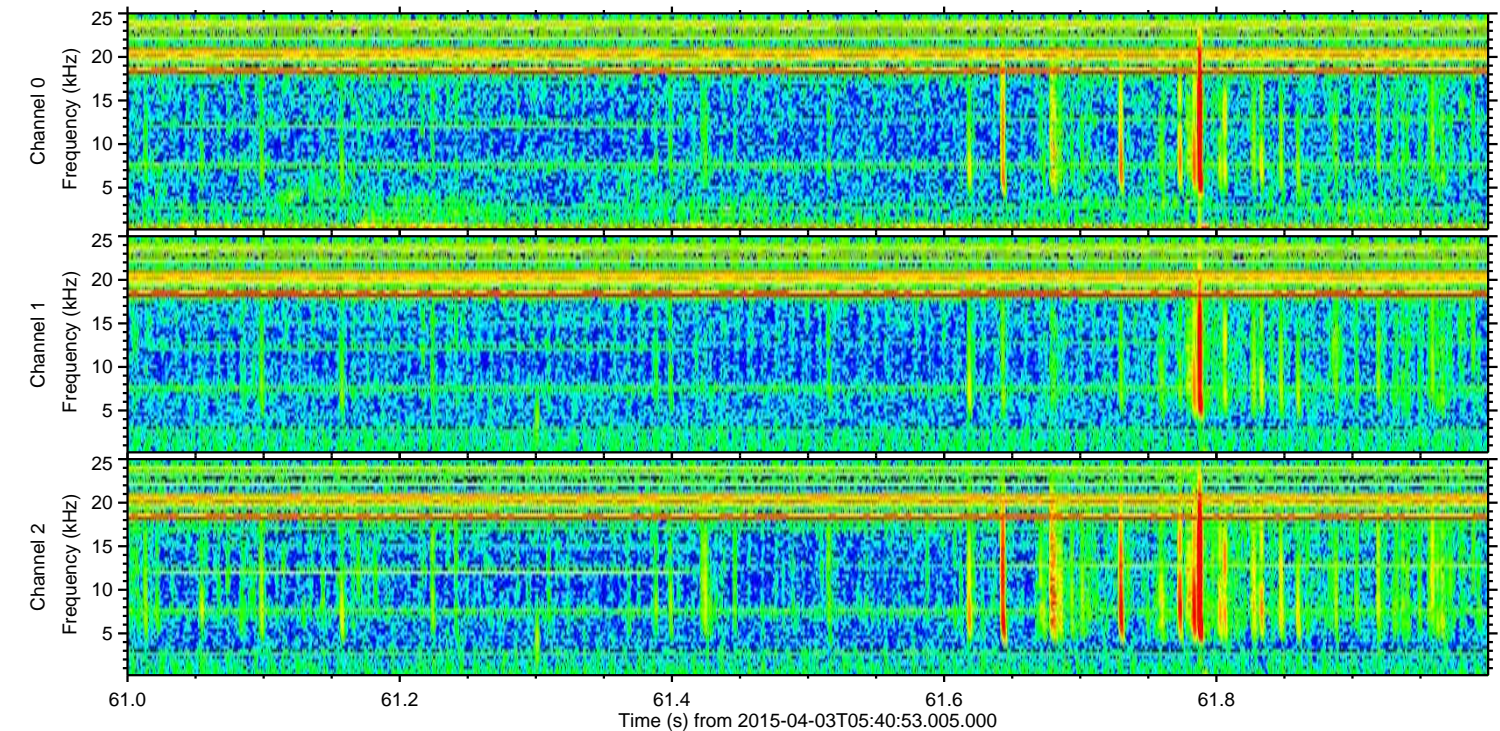
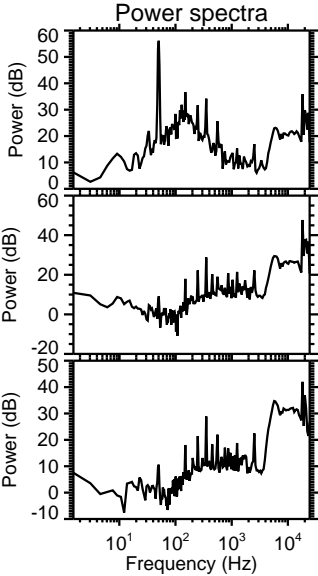
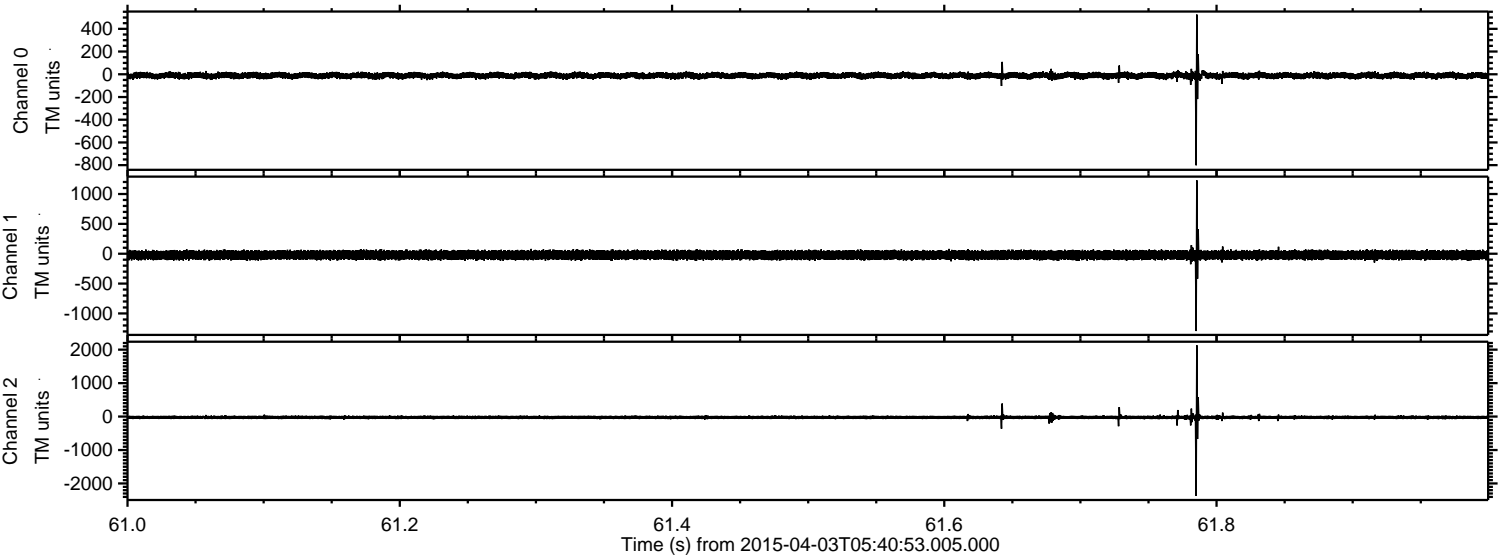

Processed Fri Apr 3 07:48:46 2015 by ELM ver.2012-10-06 from 001__elm20150403_054051__dat00.bin

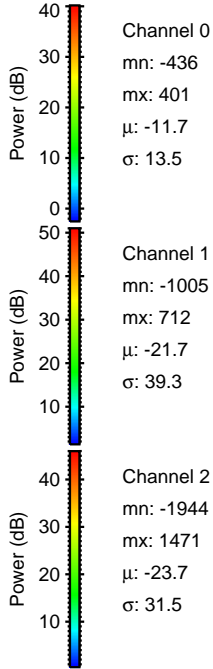
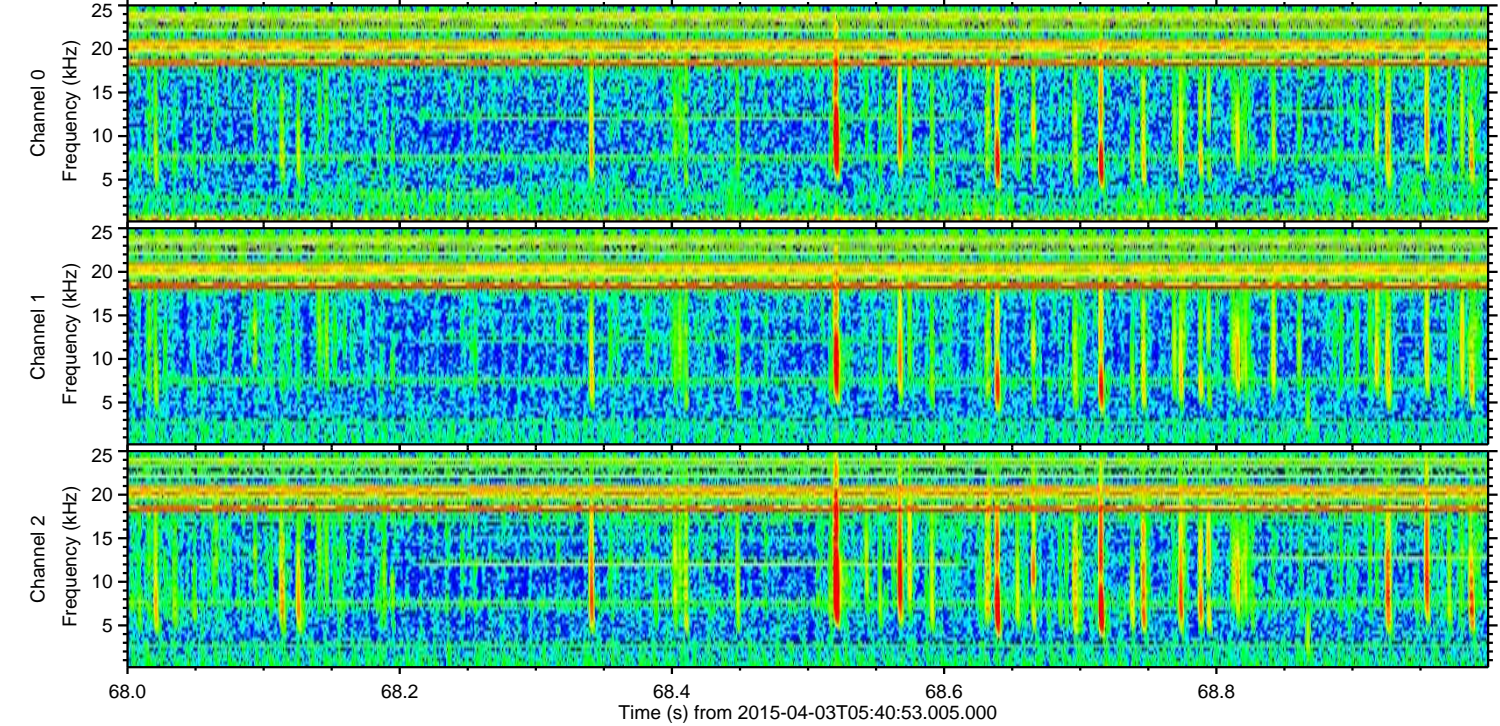
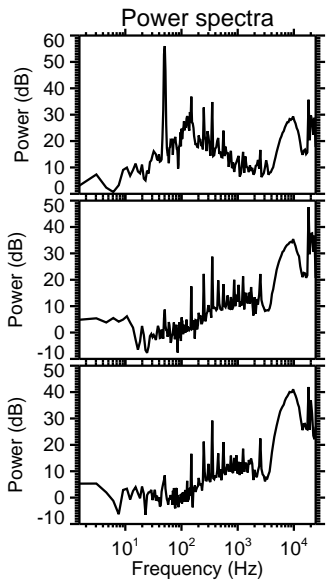
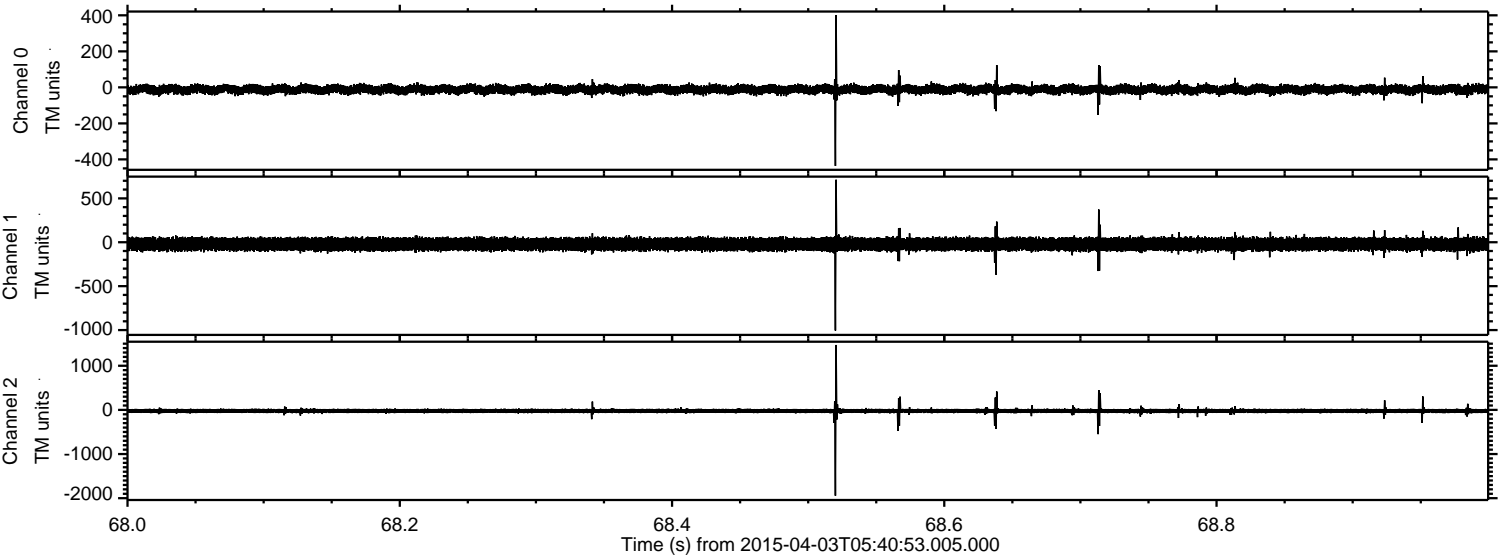

Processed Fri Apr 3 07:48:47 2015 by ELM ver.2012-10-06 from 001__elm20150403_054051__dat00.bin

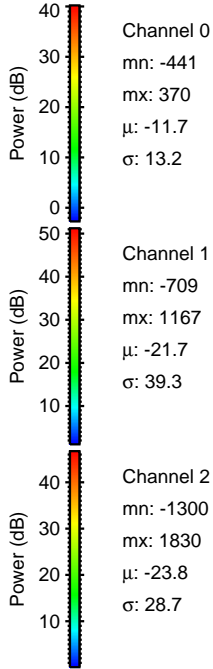
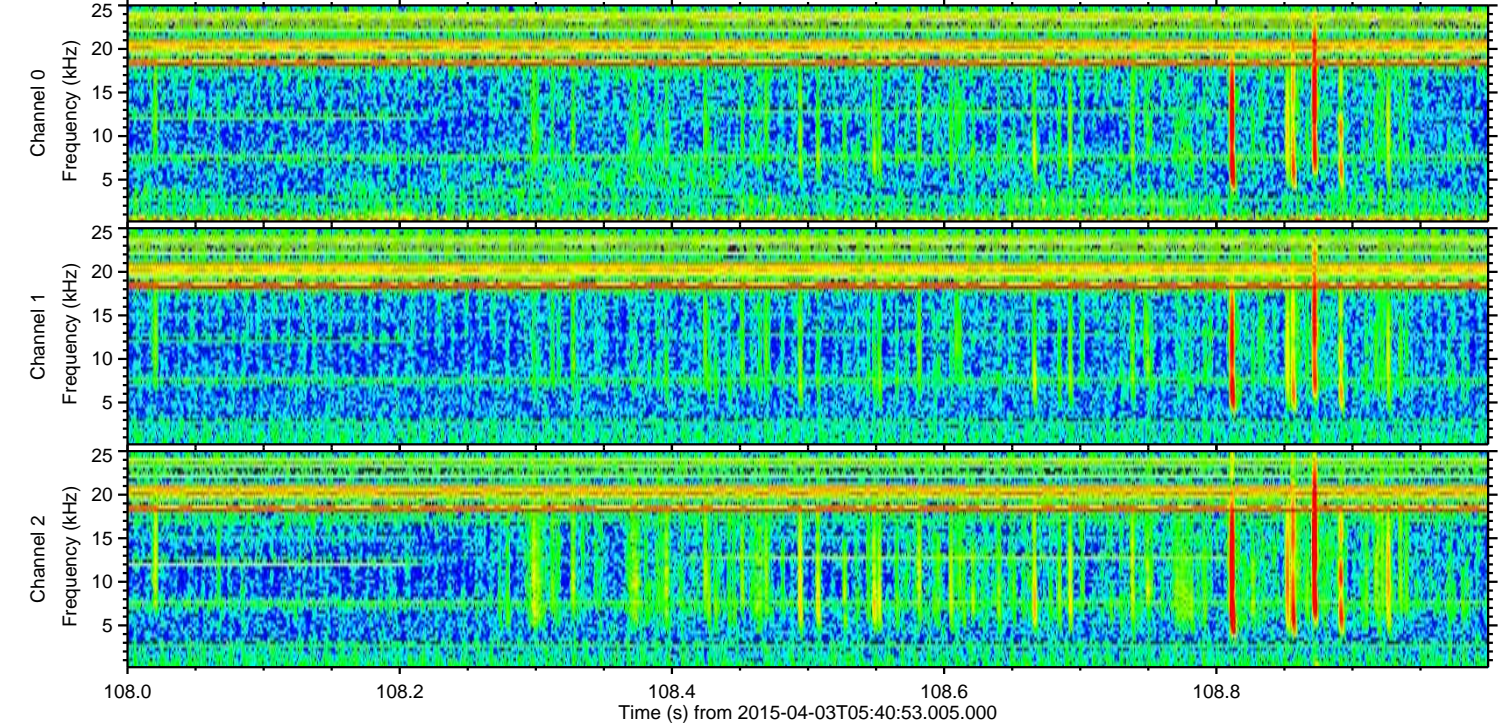
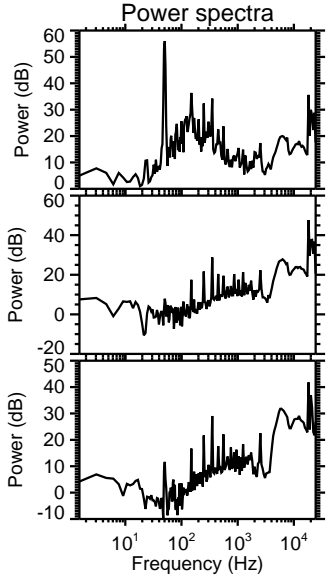
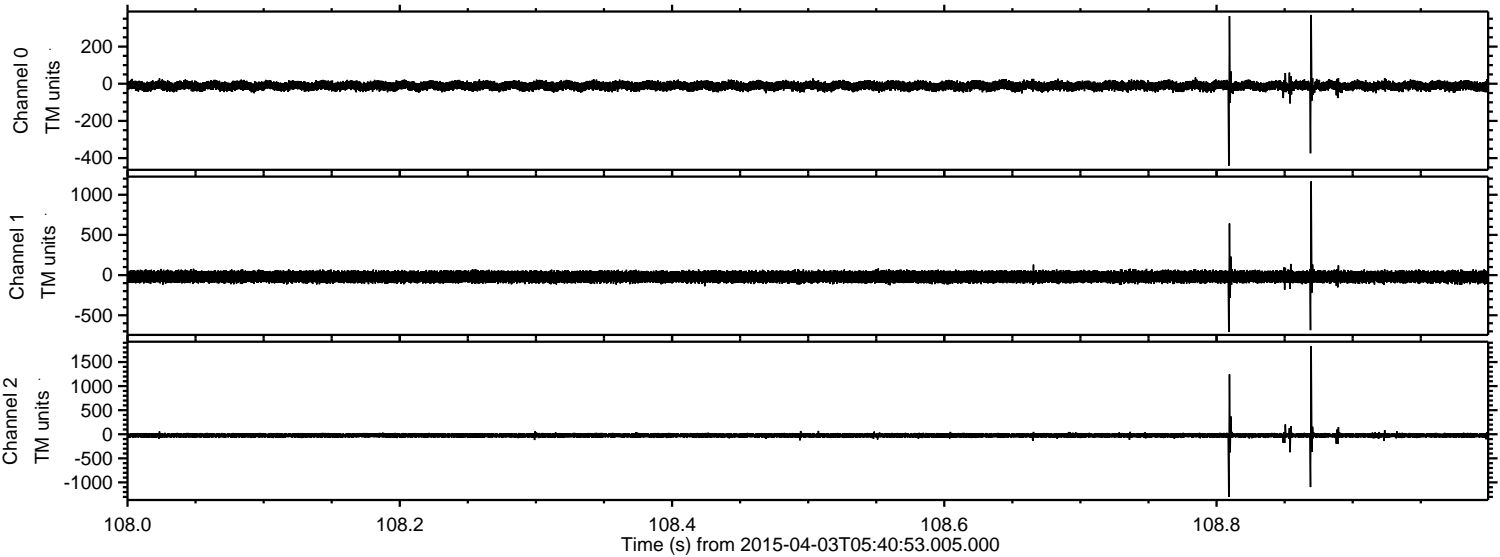

ELMAVAN 3D WAVEFORMS (Measured data sampled at 50 kHz) 49787 packets of 144 samples from 2015-04-03T05:40:53.005.000. Part 138/144

Processed Fri Apr 3 07:48:48 2015 by ELM ver.2012-10-06 from 001__elm20150403_054051__dat00.bin

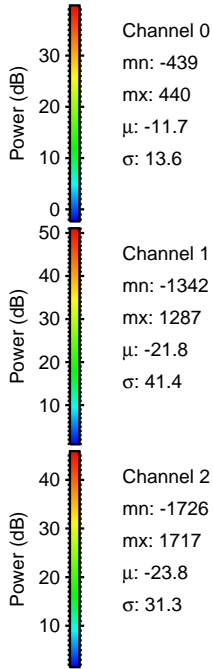
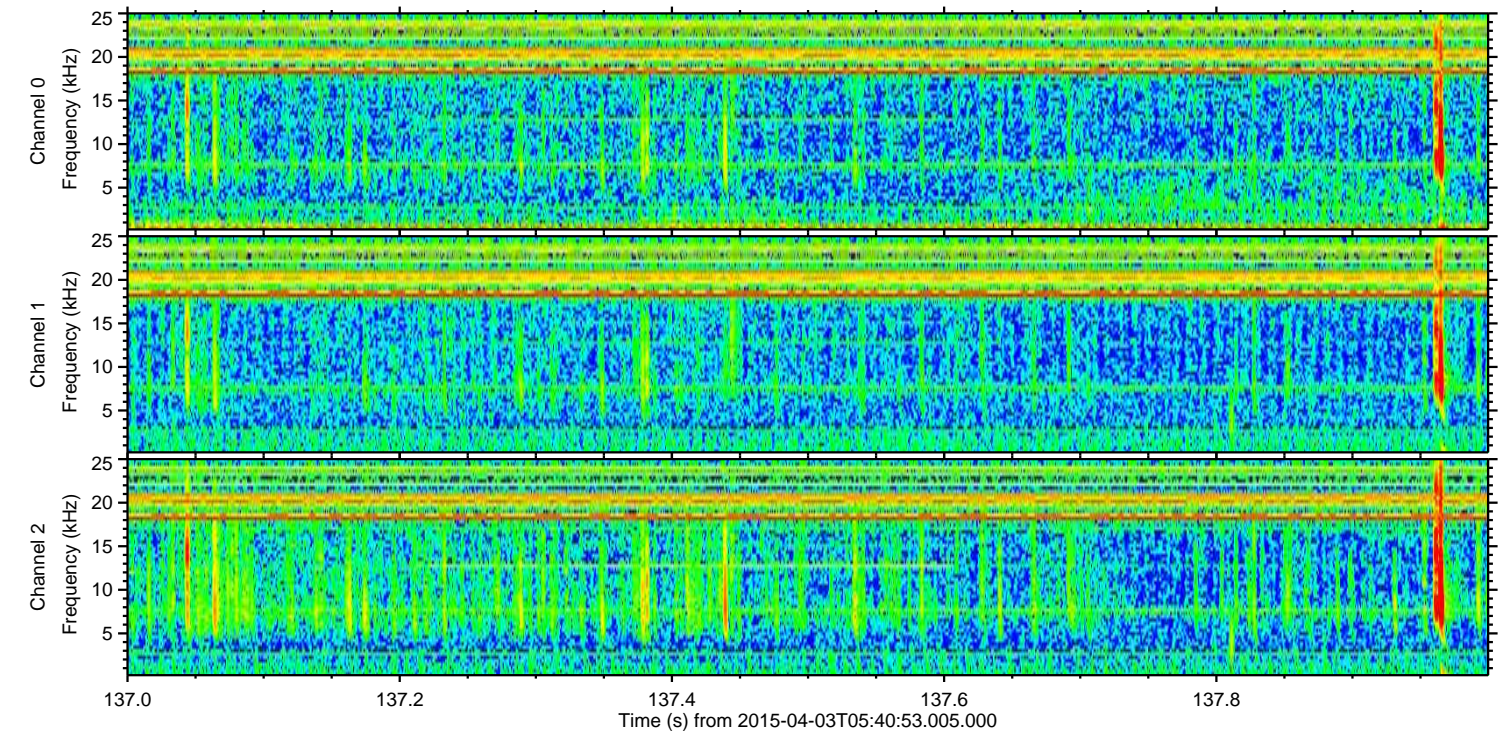
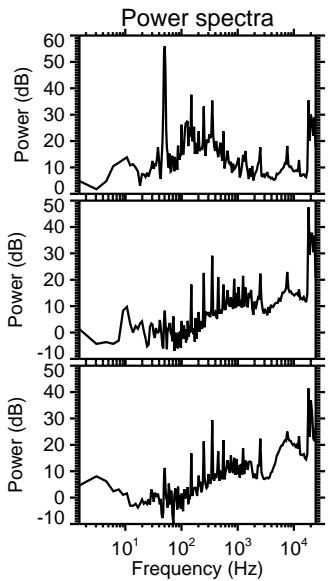
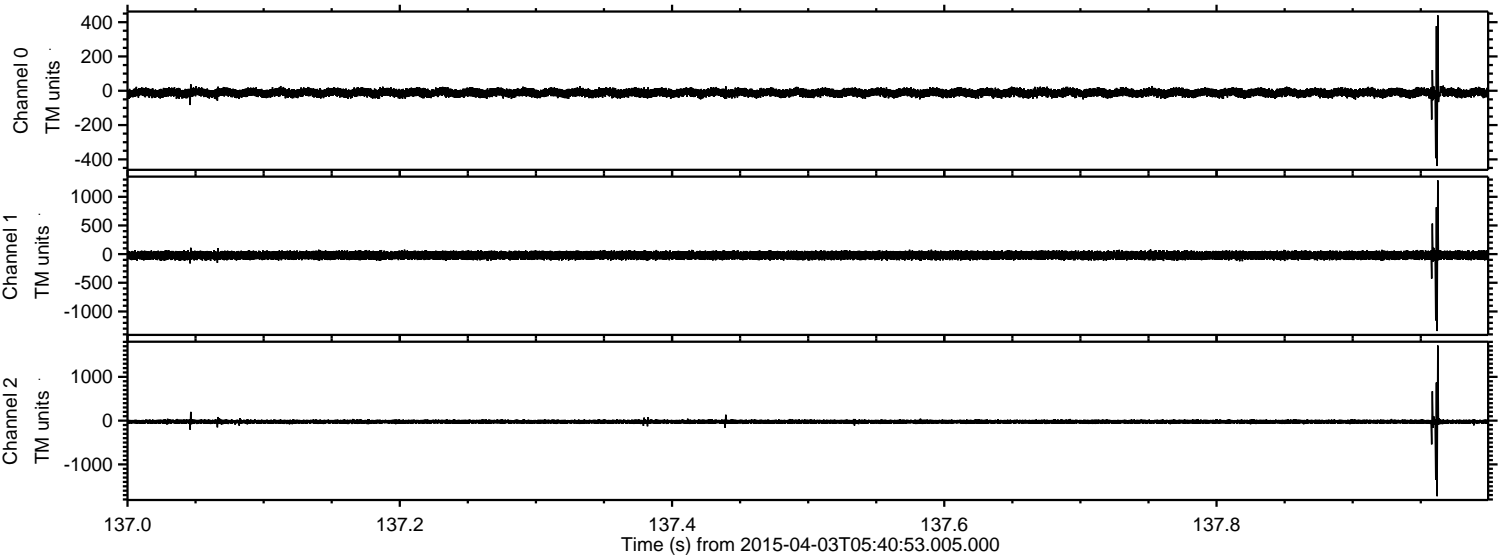

Processed Fri Apr 3 07:48:49 2015 by ELM ver.2012-10-06 from 001__elm20150403_054051__dat00.bin

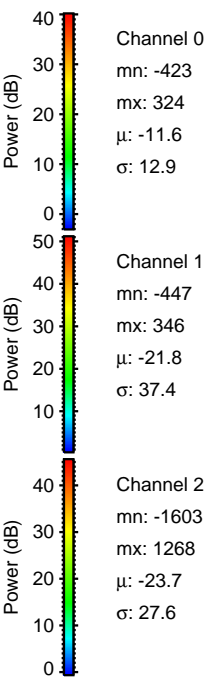
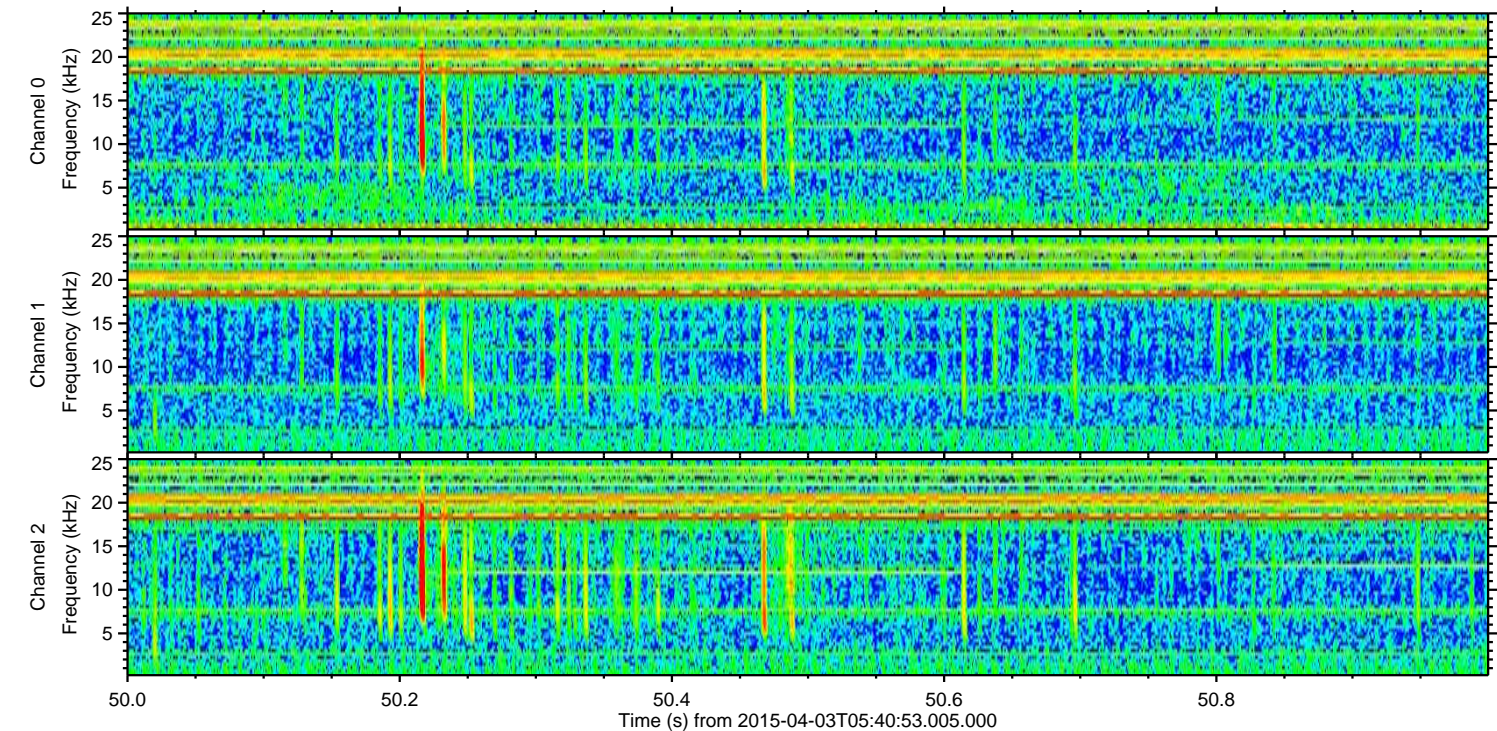
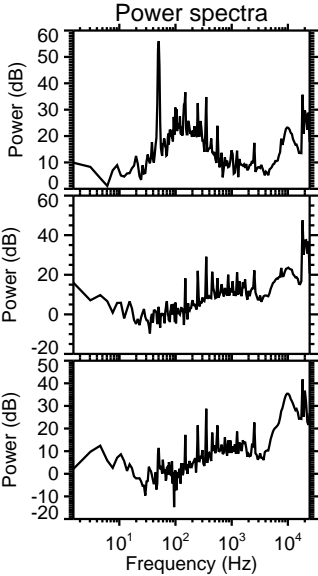
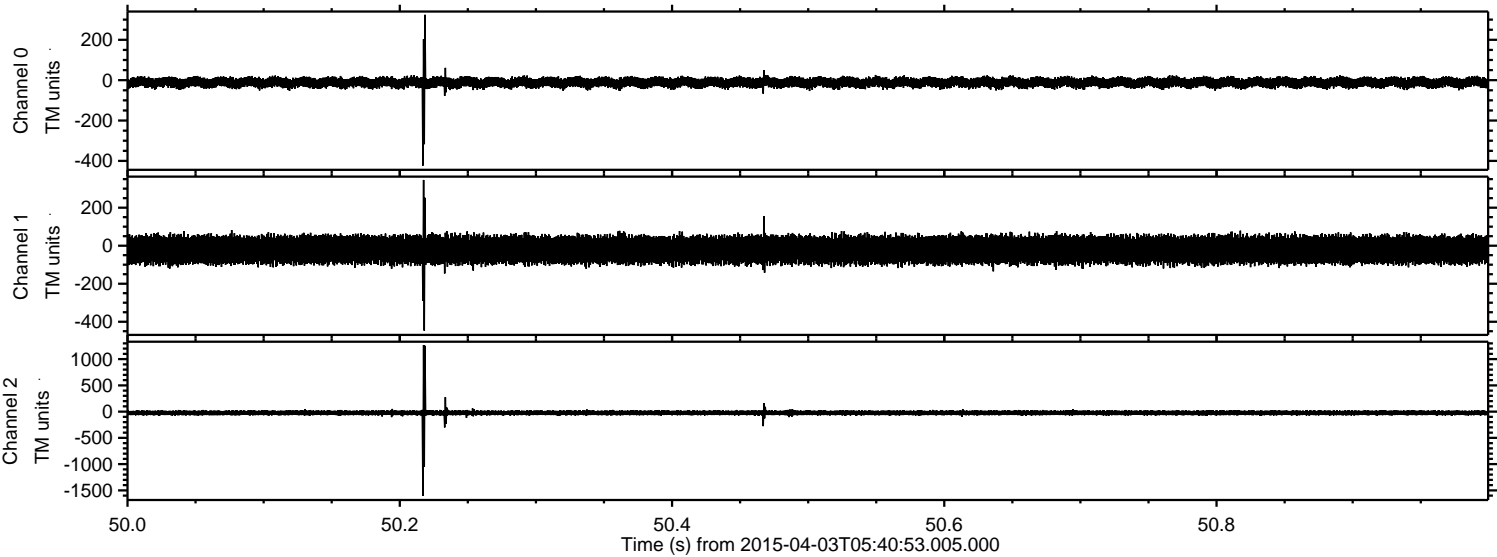

Processed Fri Apr 3 07:48:50 2015 by ELM ver.2012-10-06 from 001__elm20150403_054051__dat00.bin

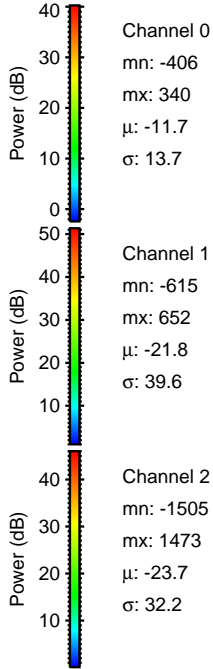
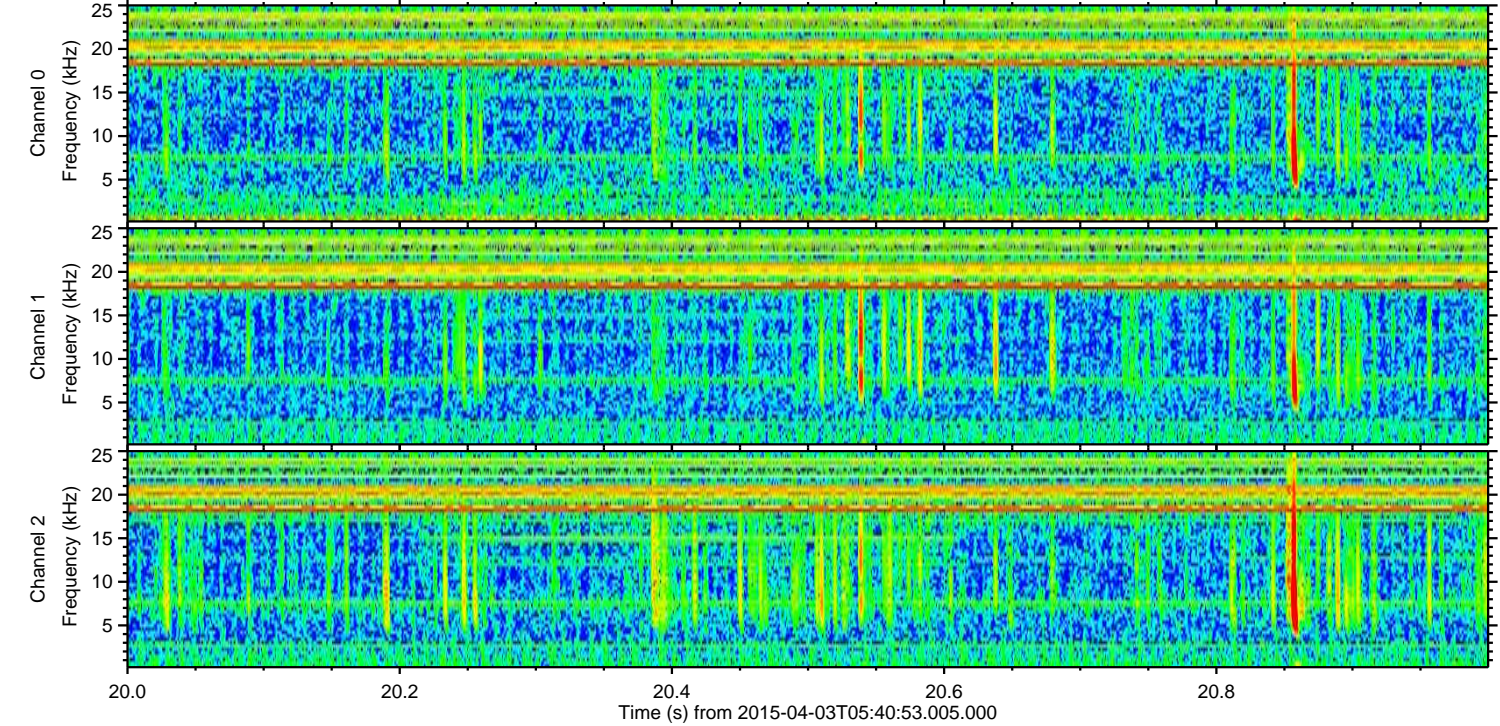
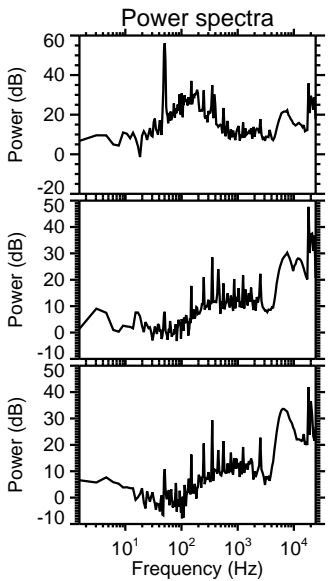
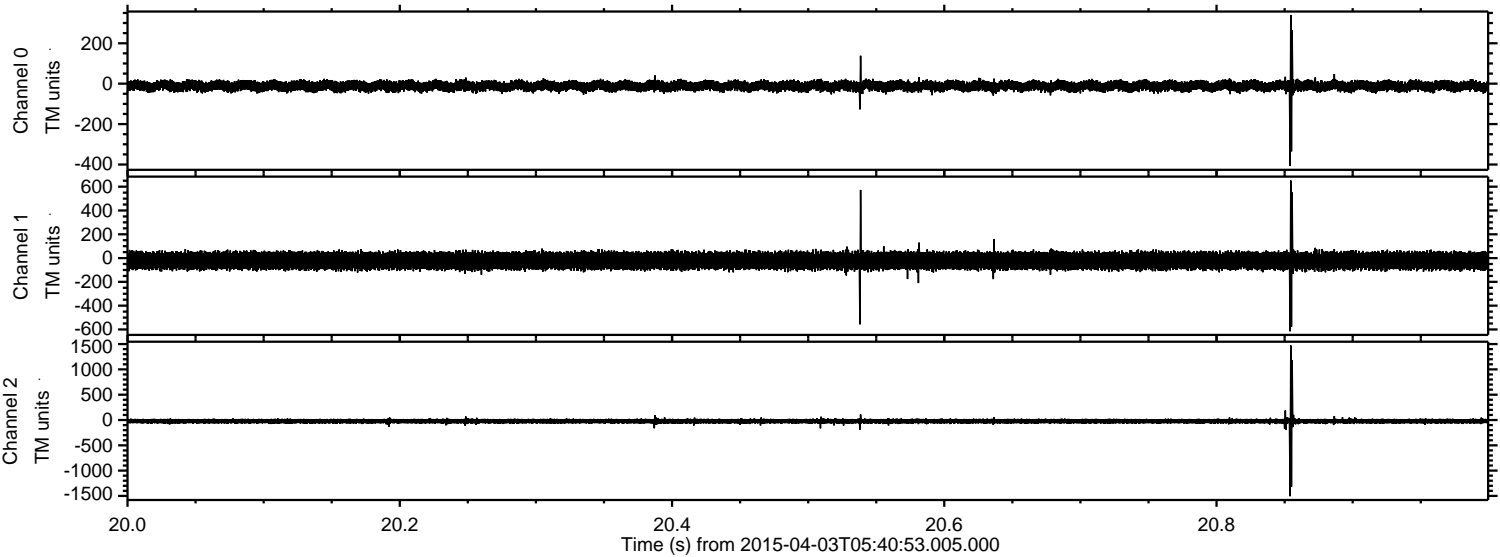

Processed Fri Apr 3 07:48:51 2015 by ELM ver.2012-10-06 from 001__elm20150403_054051__dat00.bin

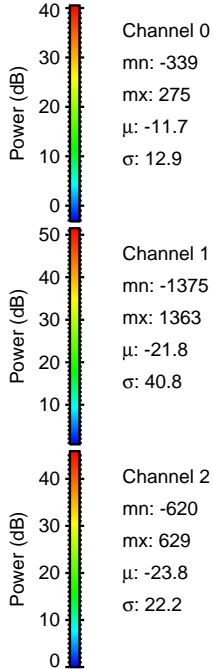
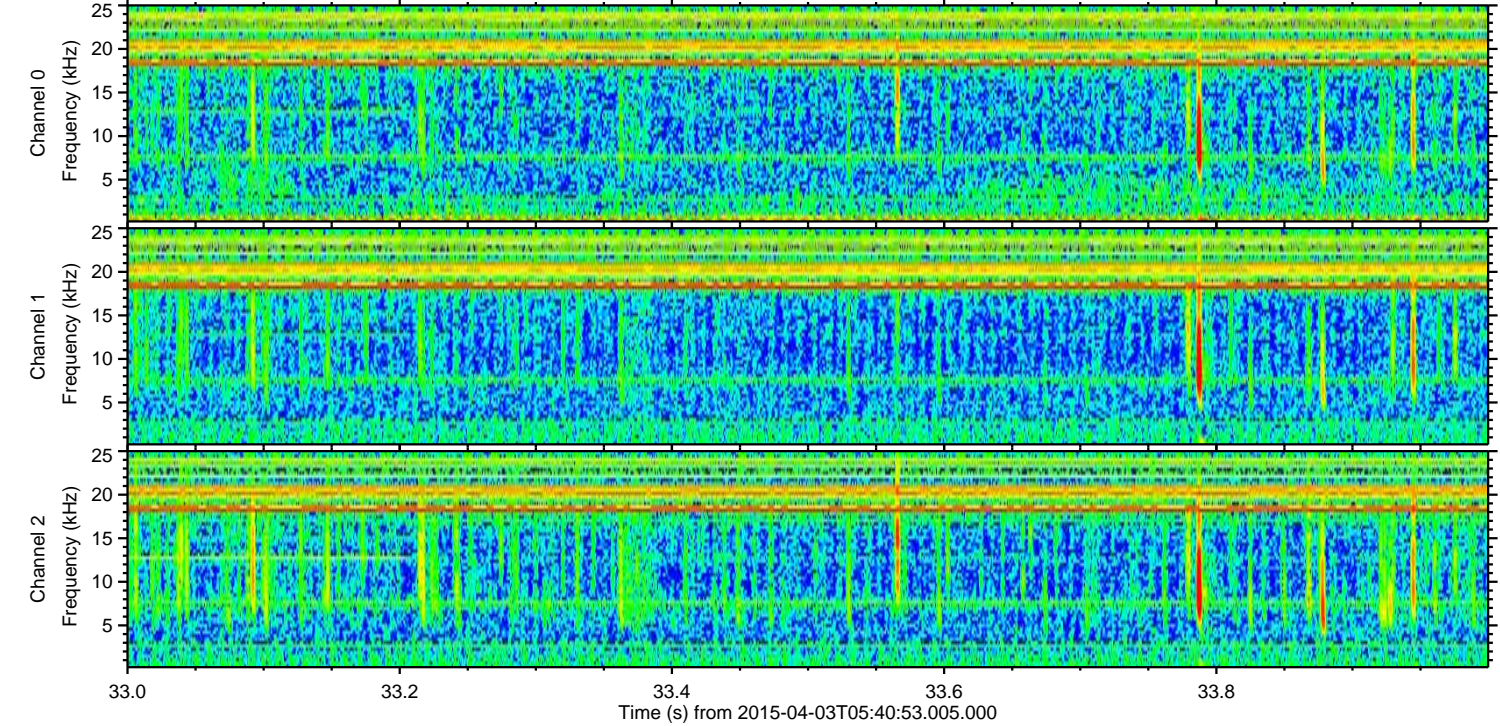
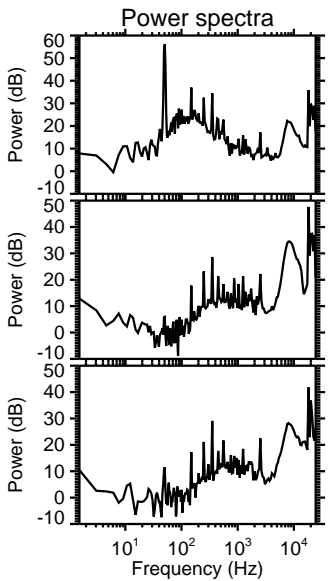
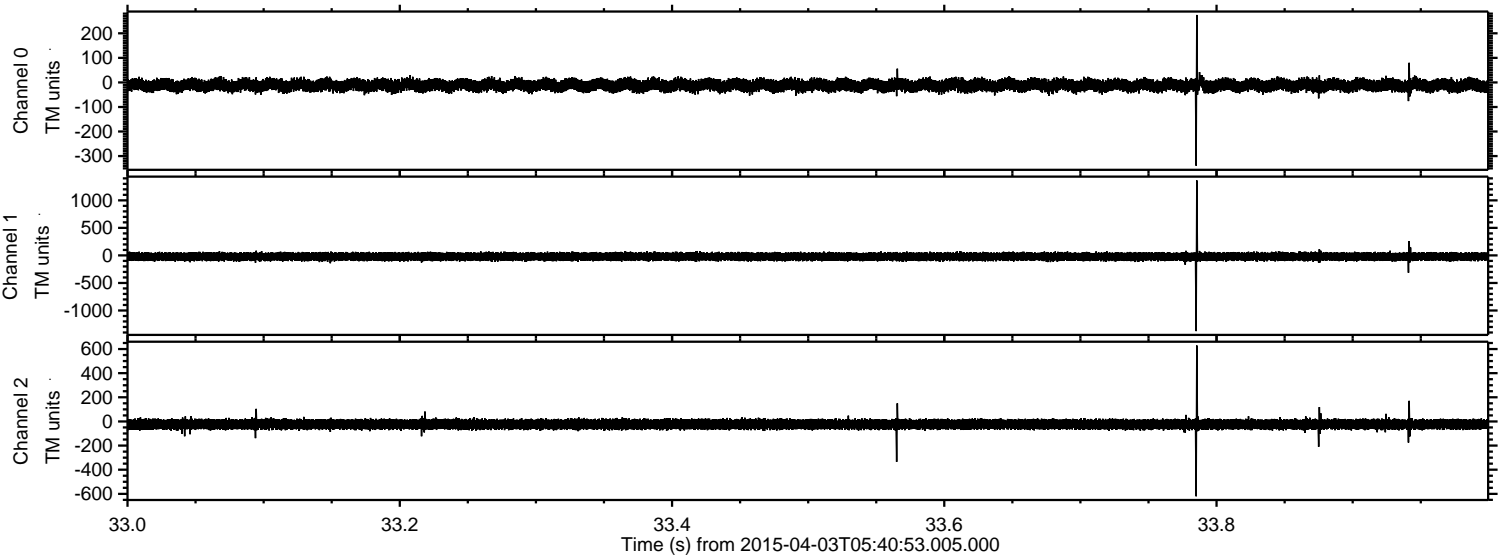

Processed Fri Apr 3 07:48:52 2015 by ELM ver.2012-10-06 from 001__elm20150403_054051__dat00.bin

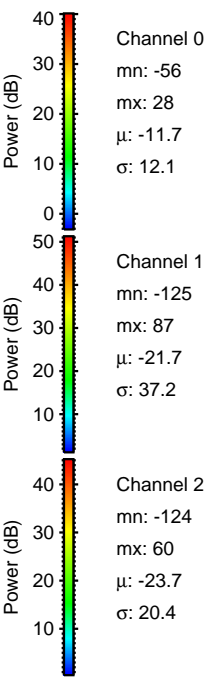
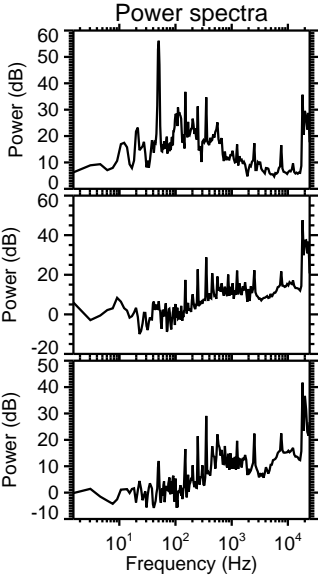
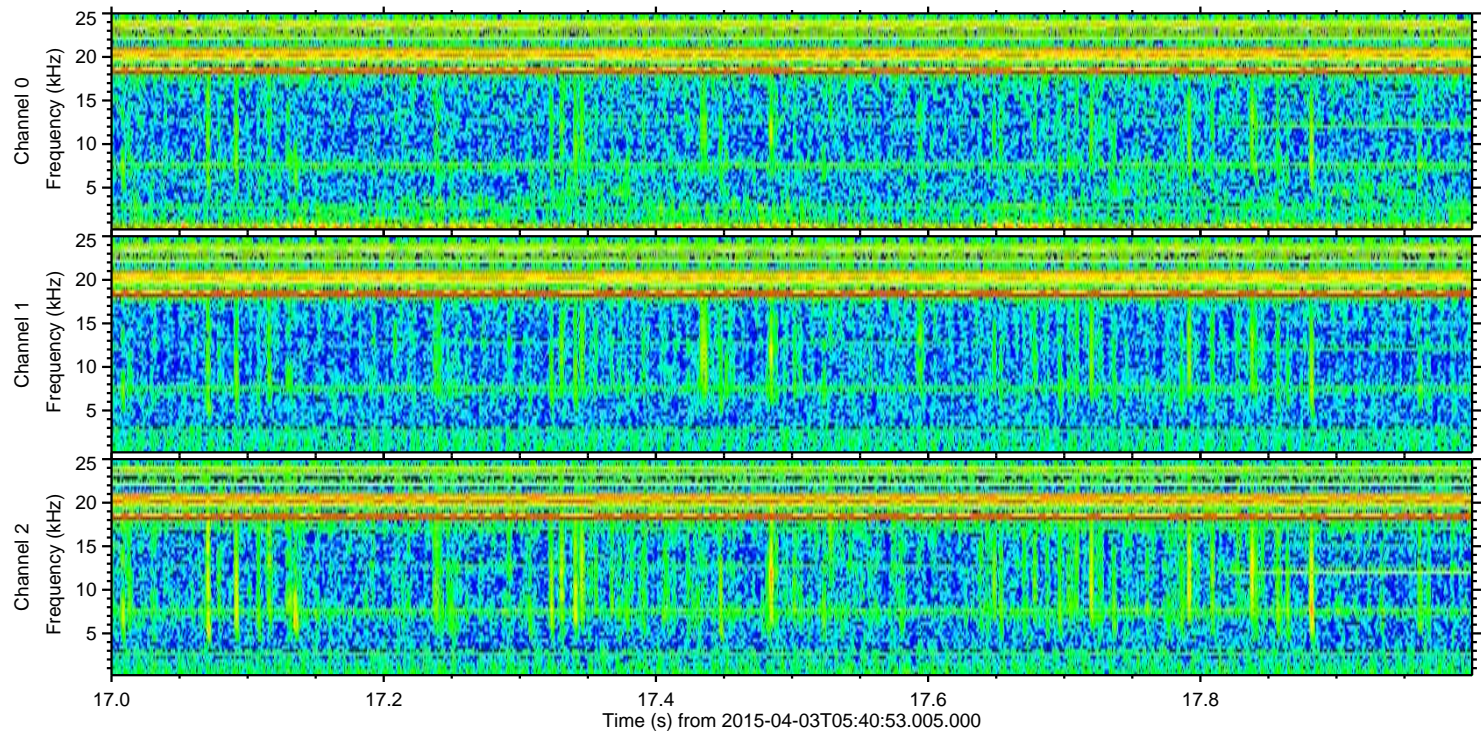
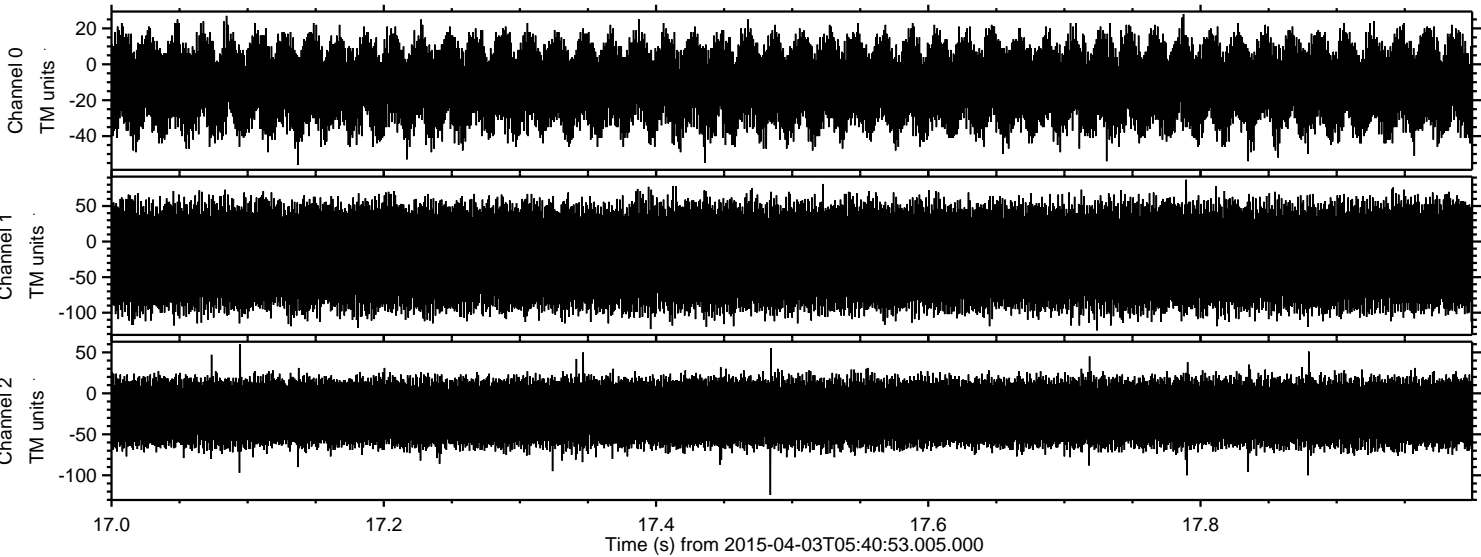

Channel 0
mn: -56
mx: 28
 μ : -11.7
 σ : 12.1

Channel 1
mn: -125
mx: 87
 μ : -21.7
 σ : 37.2

Channel 2
mn: -124
mx: 60
 μ : -23.7
 σ : 20.4