

ELMAVAN 3D WAVEFORMS (Measured data sampled at 50 kHz) 49785 packets of 144 samples from 2015-04-03T05:35:52.828.000.

Processed Fri Apr 3 07:43:30 2015 by ELM ver.2012-10-06 from 001__elm20150403_053551__dat00.bin

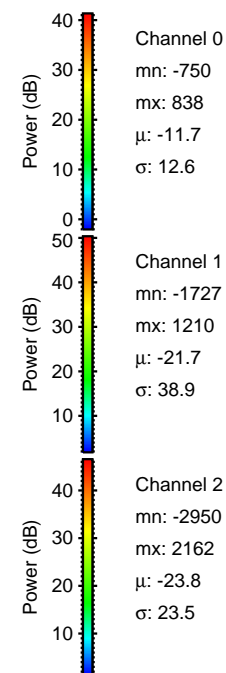

Processed Fri Apr 3 07:43:41 2015 by ELM ver.2012-10-06 from 001__elm20150403_053551__dat00.bin

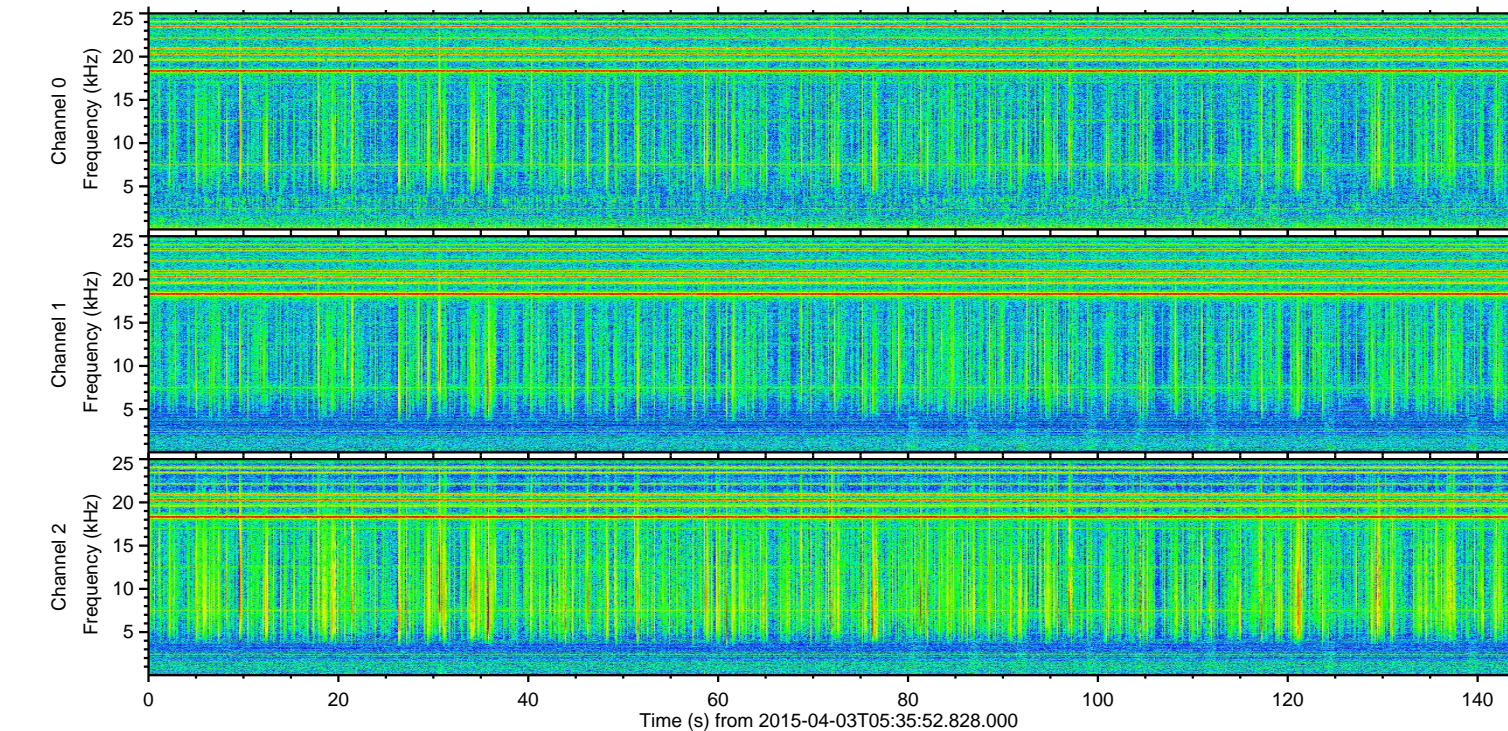
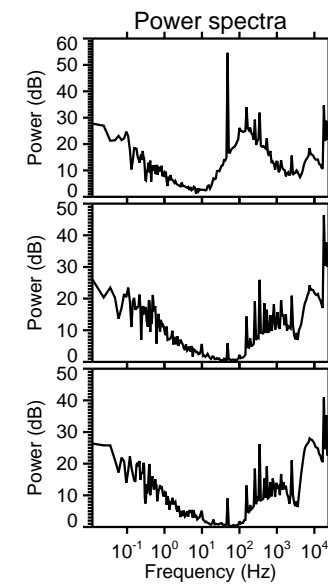
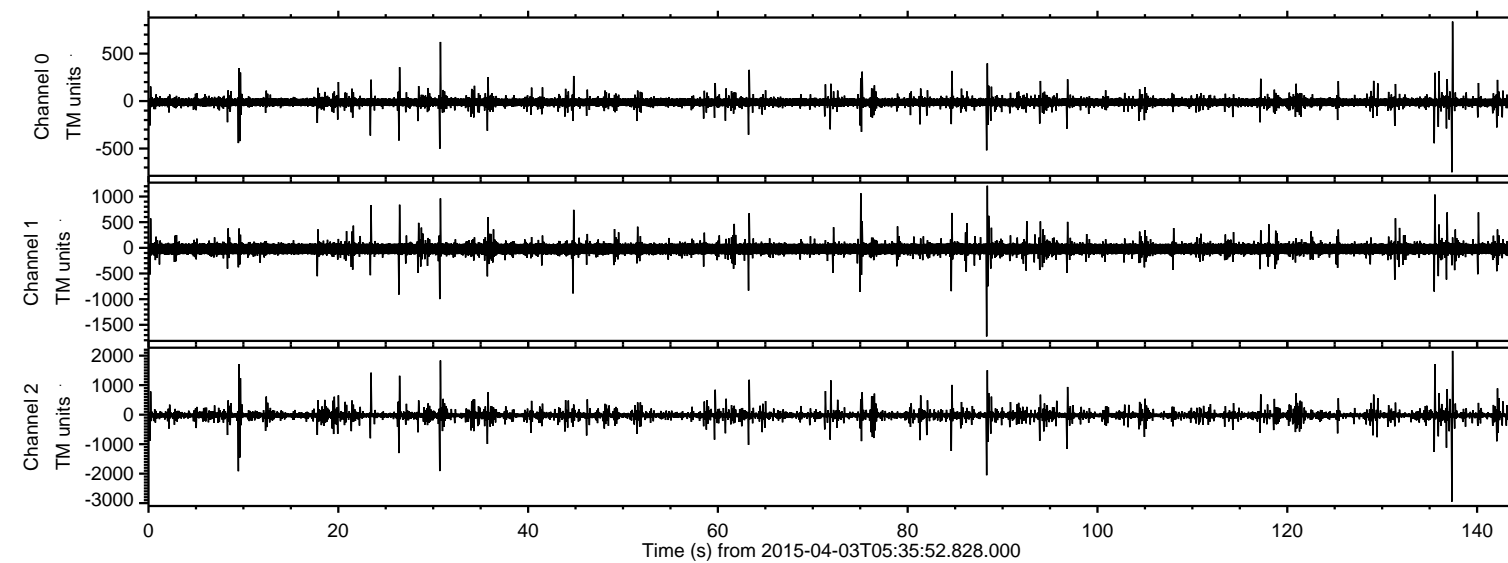
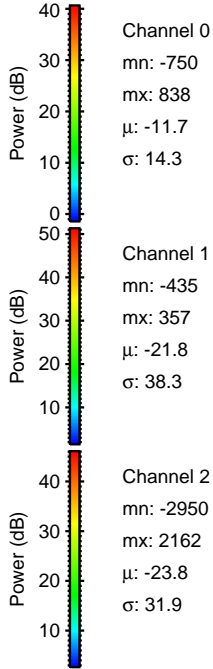
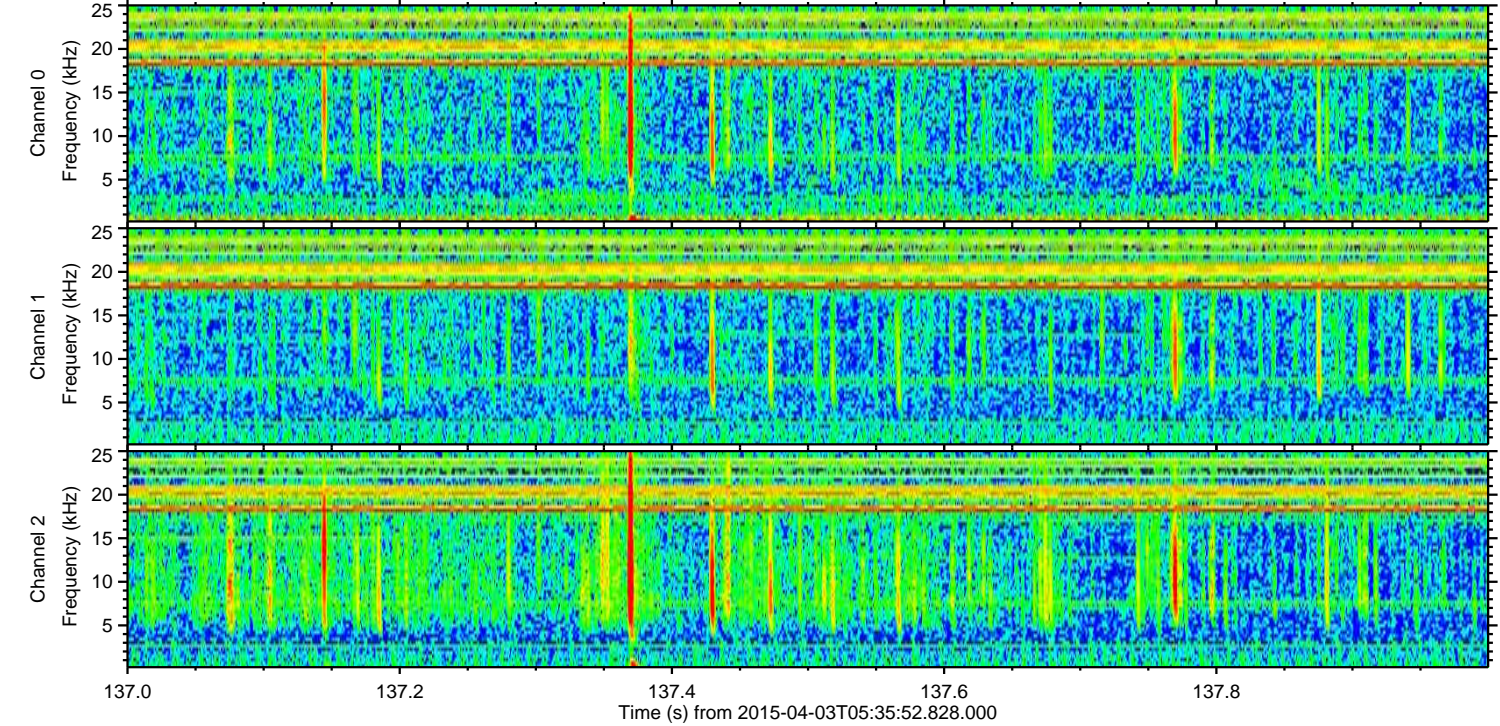
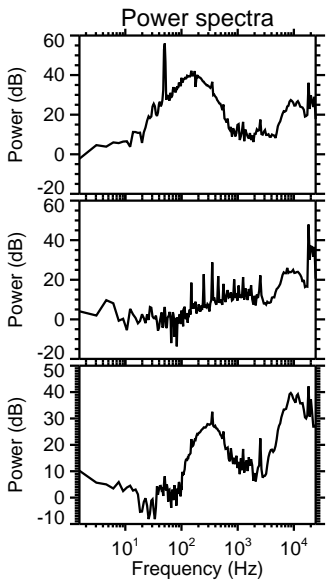
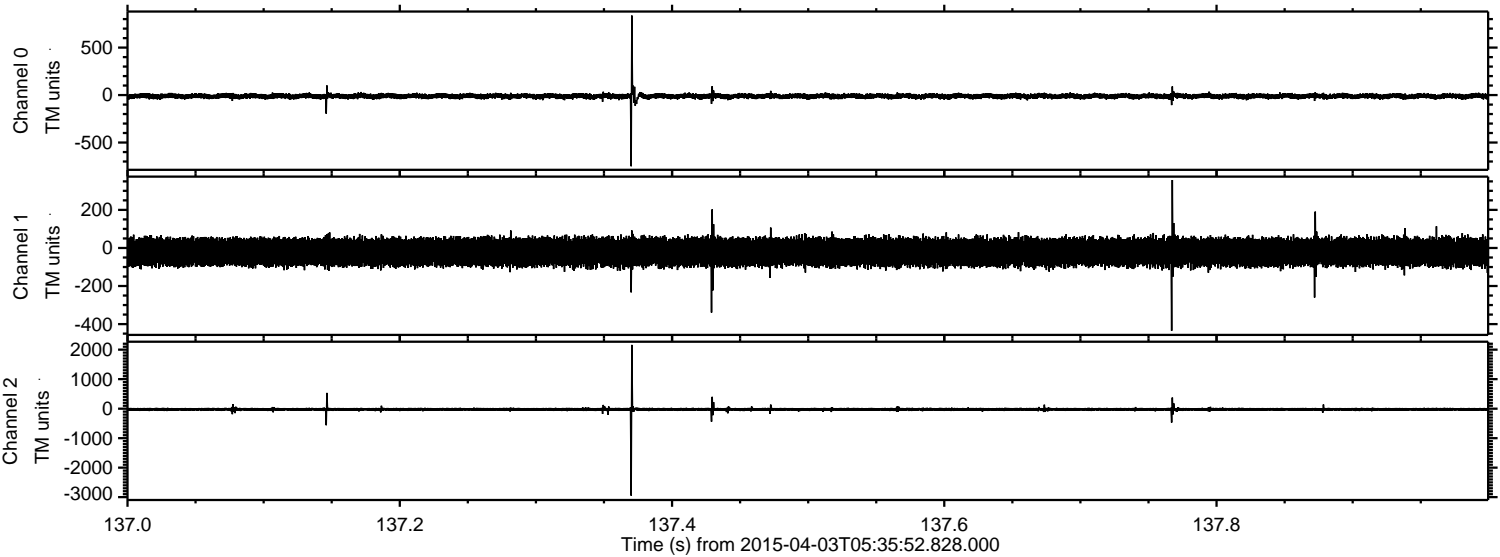

Processed Fri Apr 3 07:43:42 2015 by ELM ver.2012-10-06 from 001__elm20150403_053551__dat00.bin

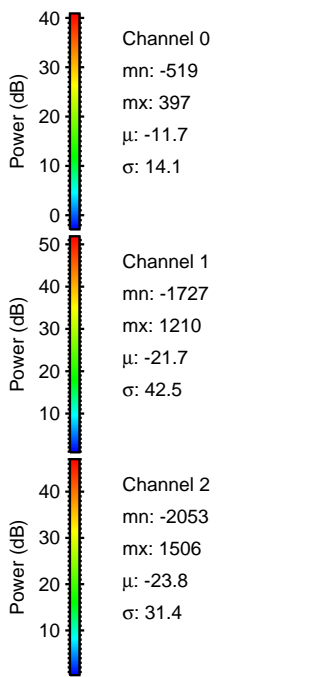
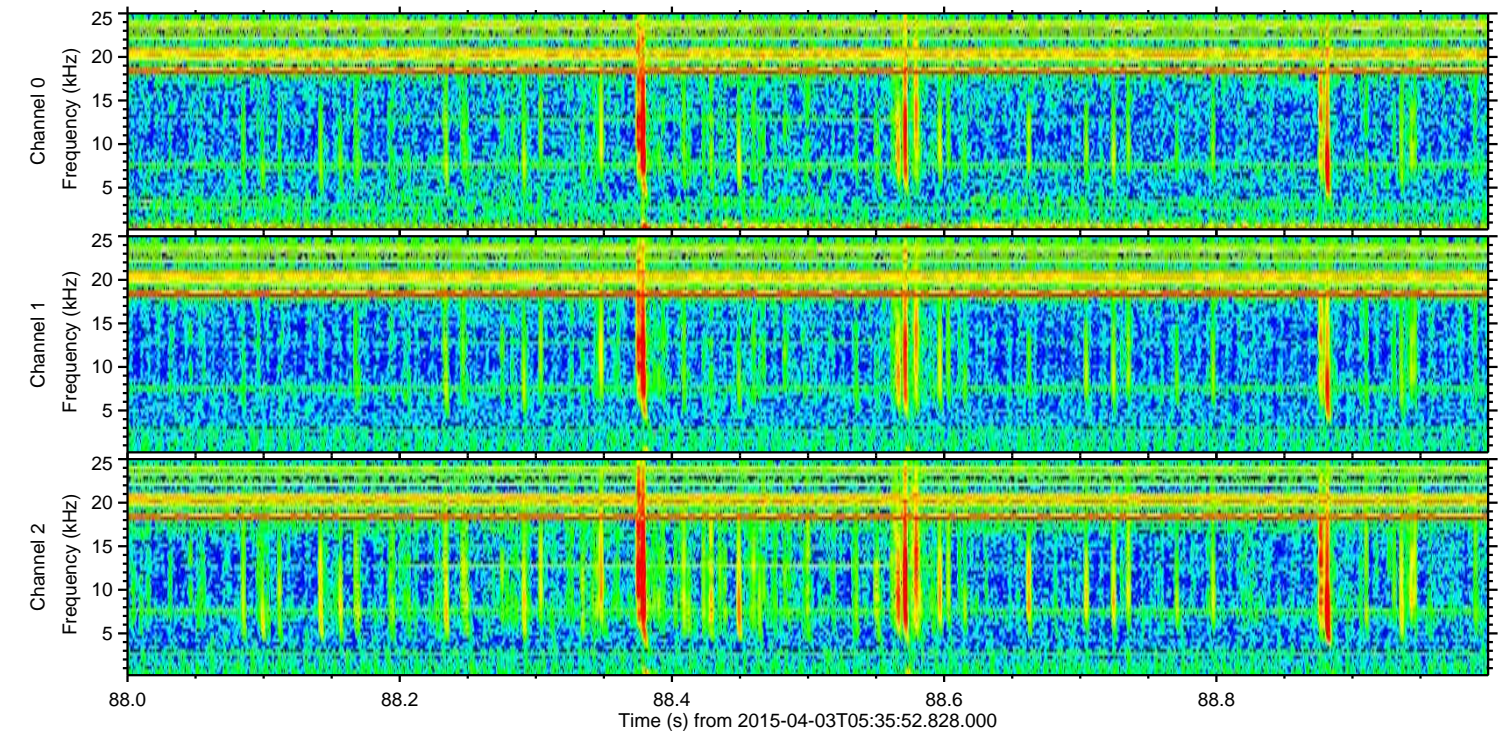
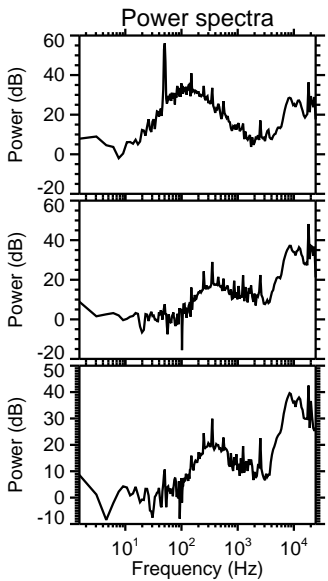
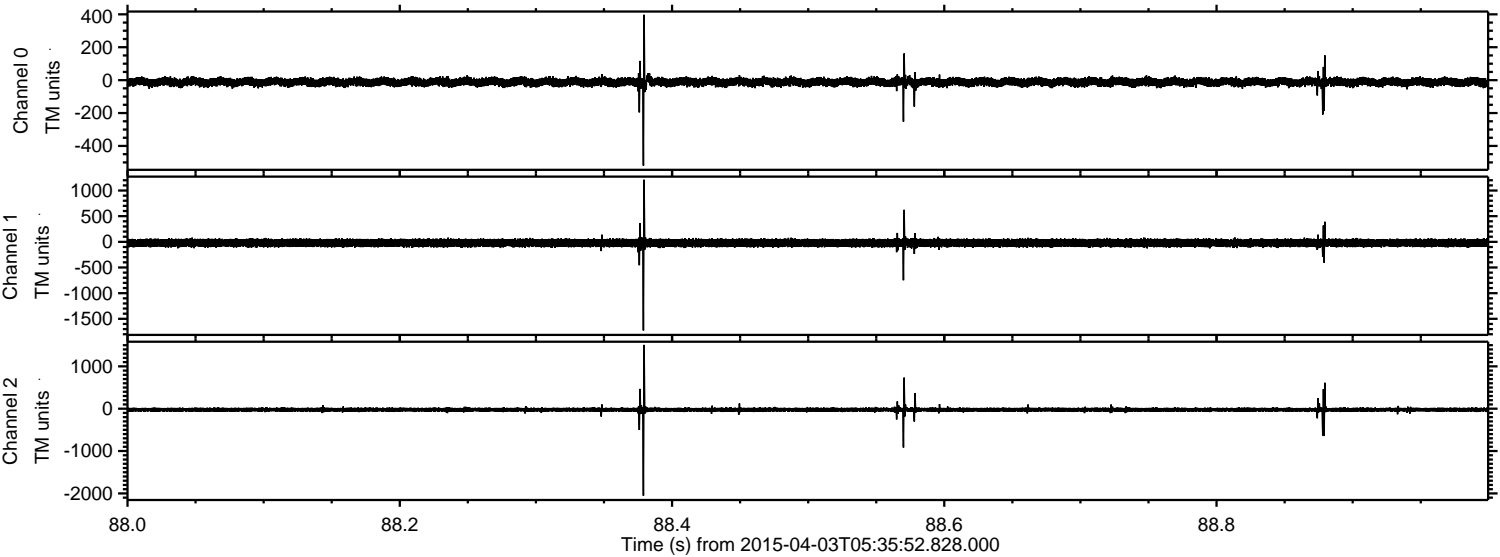

Processed Fri Apr 3 07:43:43 2015 by ELM ver.2012-10-06 from 001__elm20150403_053551__dat00.bin

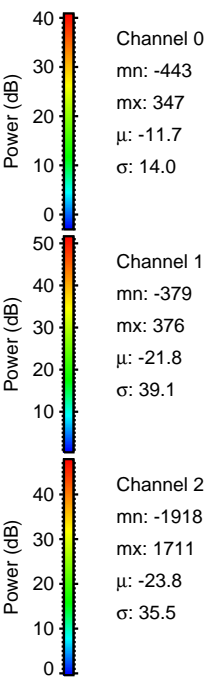
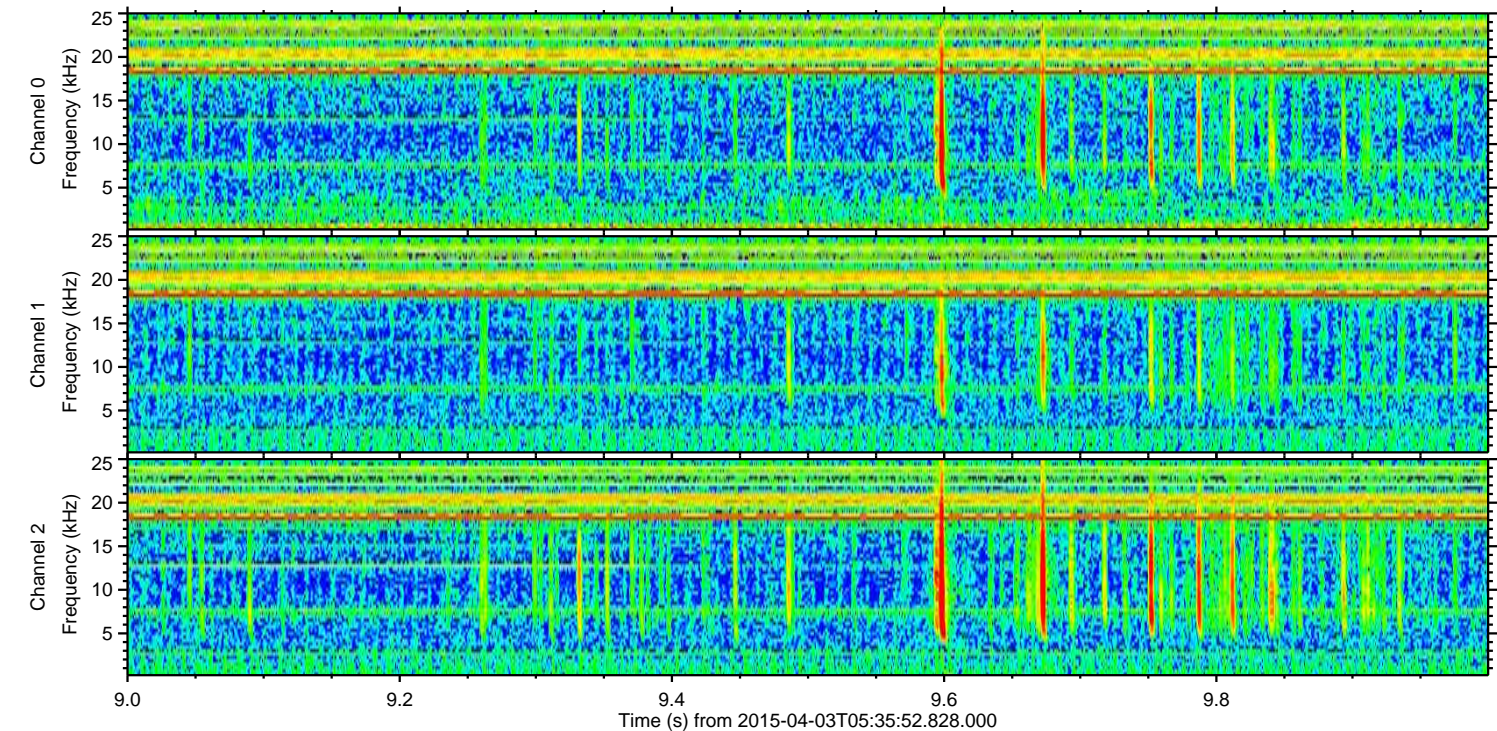
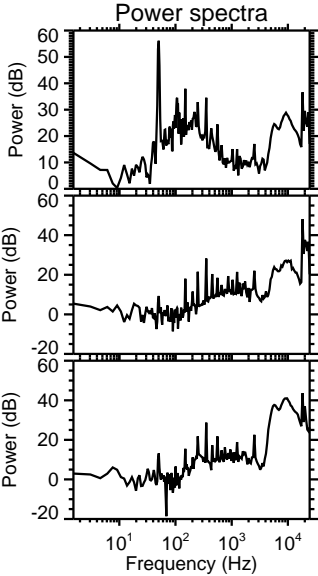
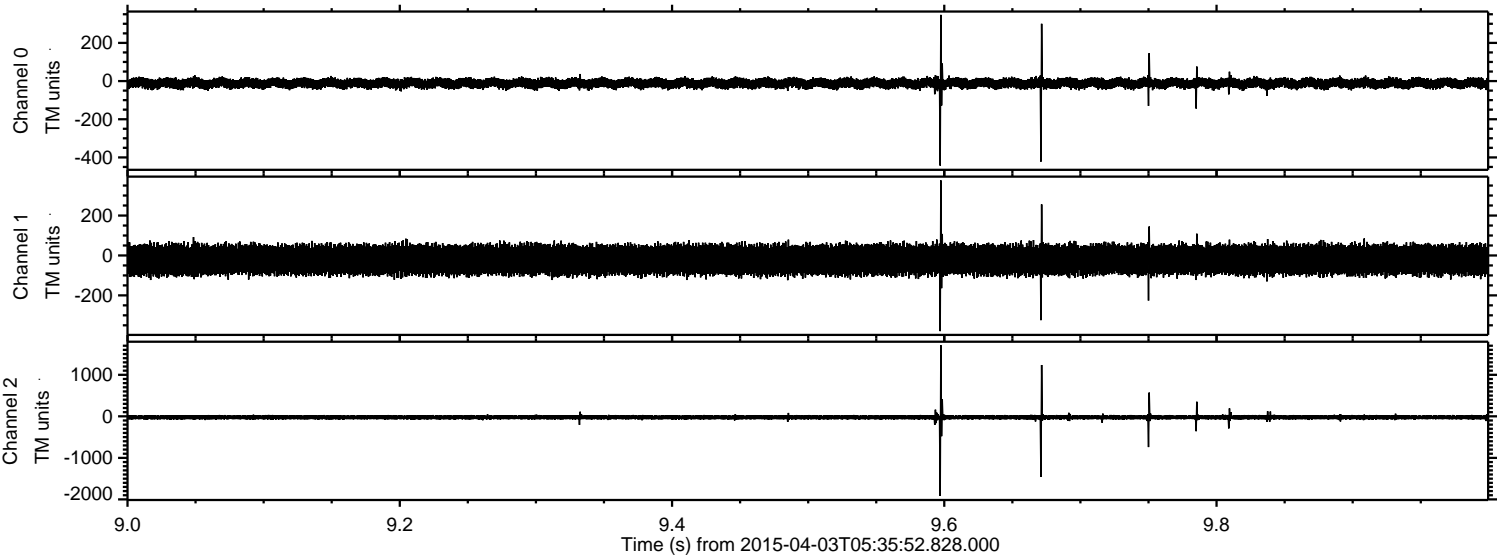

Channel 0
mn: -443
mx: 347
 μ : -11.7
 σ : 14.0

Channel 1
mn: -379
mx: 376
 μ : -21.8
 σ : 39.1

Channel 2
mn: -1918
mx: 1711
 μ : -23.8
 σ : 35.5

Processed Fri Apr 3 07:43:44 2015 by ELM ver.2012-10-06 from 001__elm20150403_053551__dat00.bin

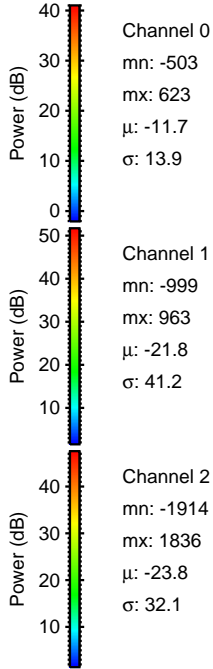
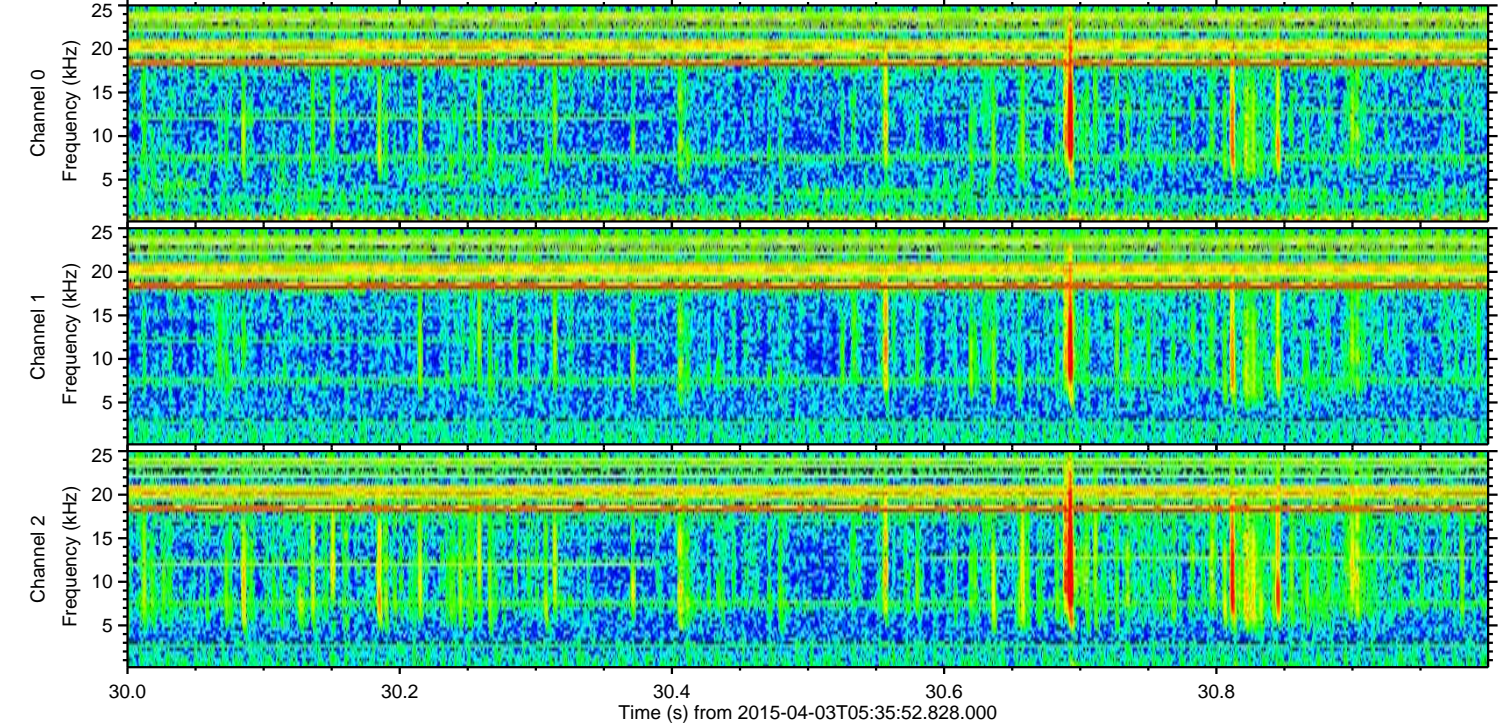
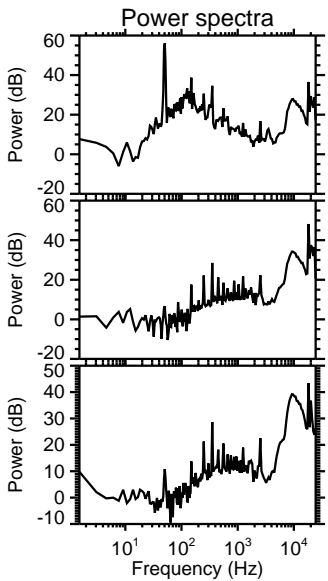
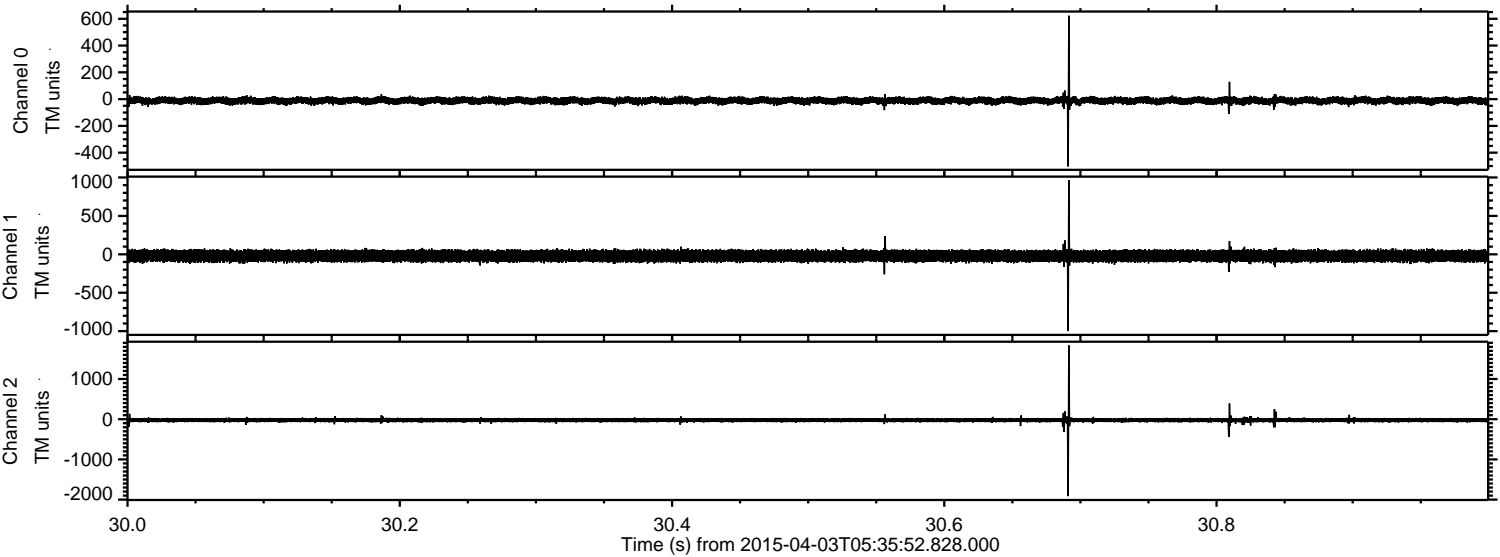

Processed Fri Apr 3 07:43:45 2015 by ELM ver.2012-10-06 from 001__elm20150403_053551__dat00.bin

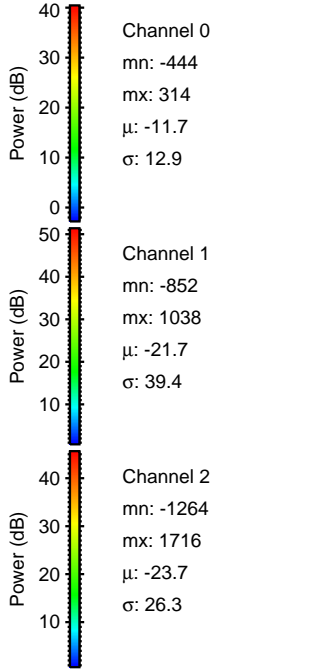
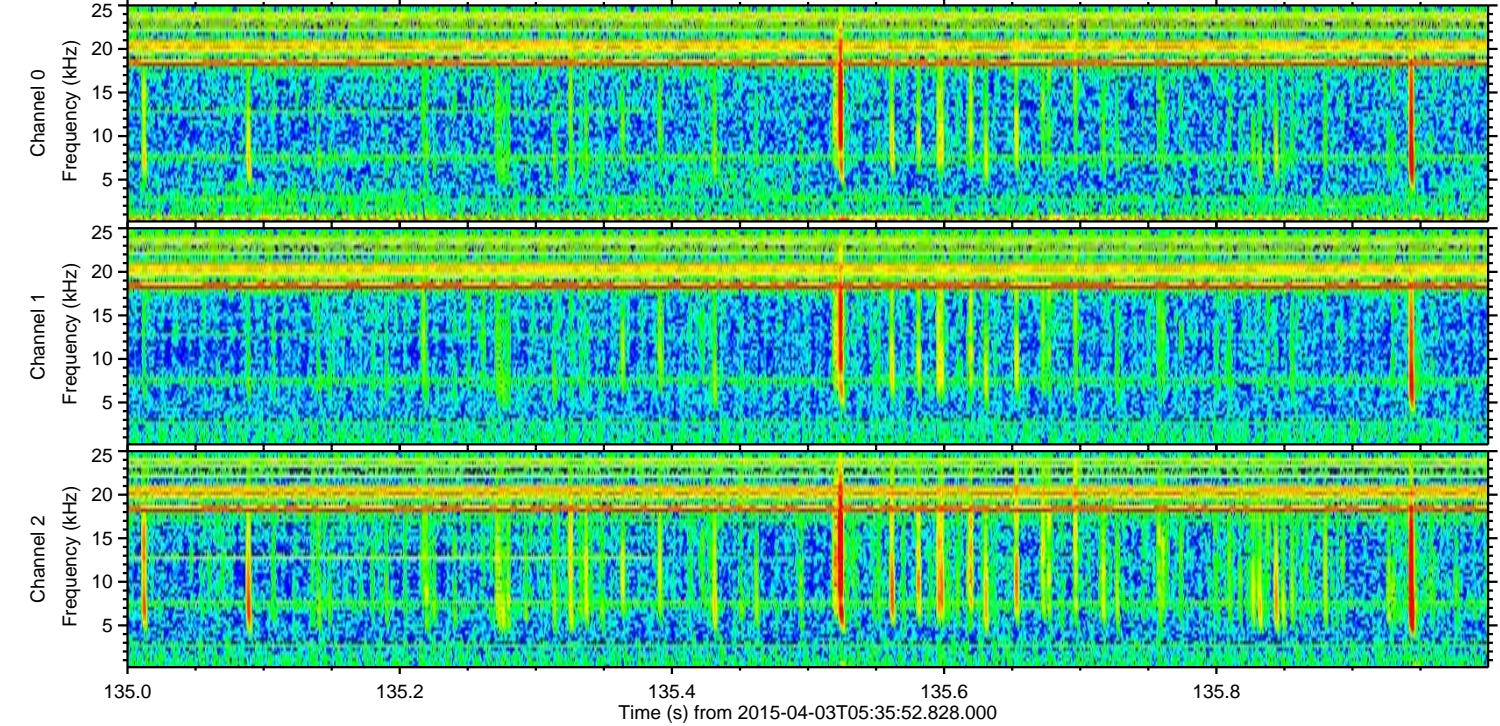
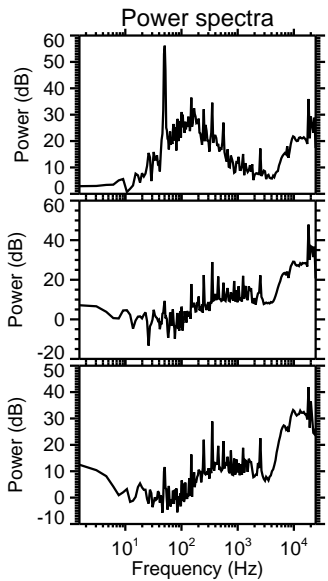
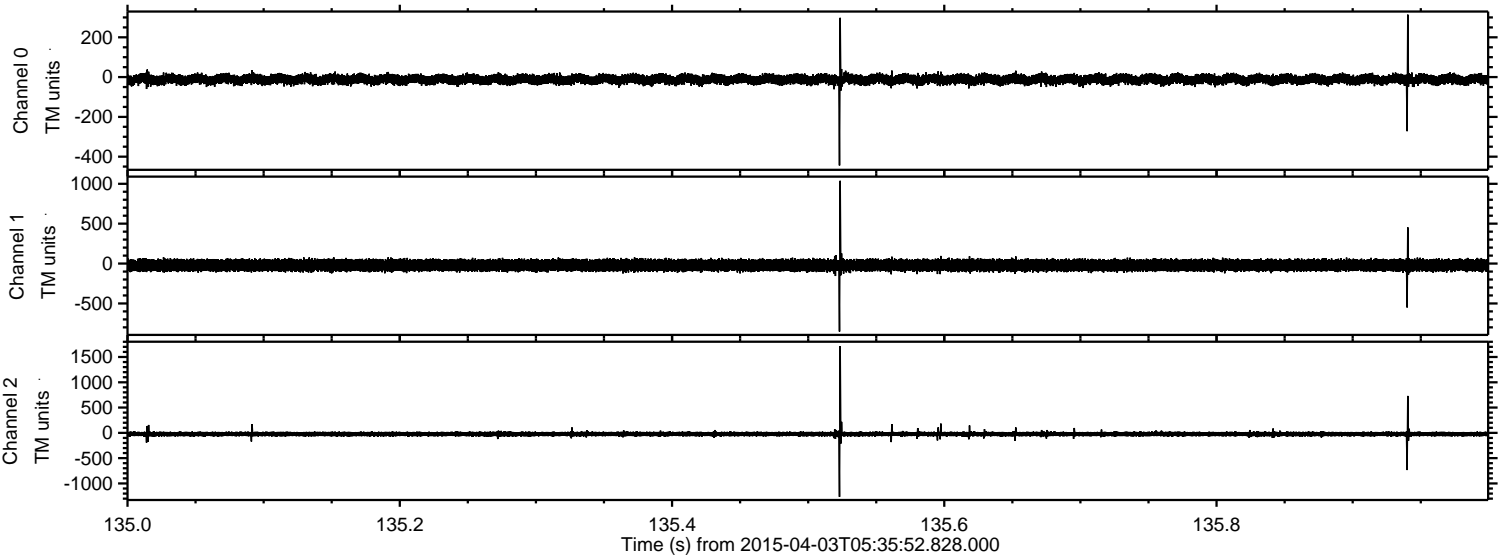

Processed Fri Apr 3 07:43:46 2015 by ELM ver.2012-10-06 from 001__elm20150403_053551__dat00.bin

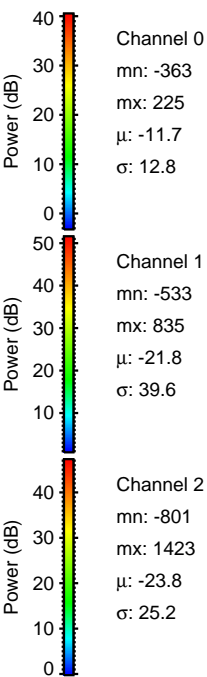
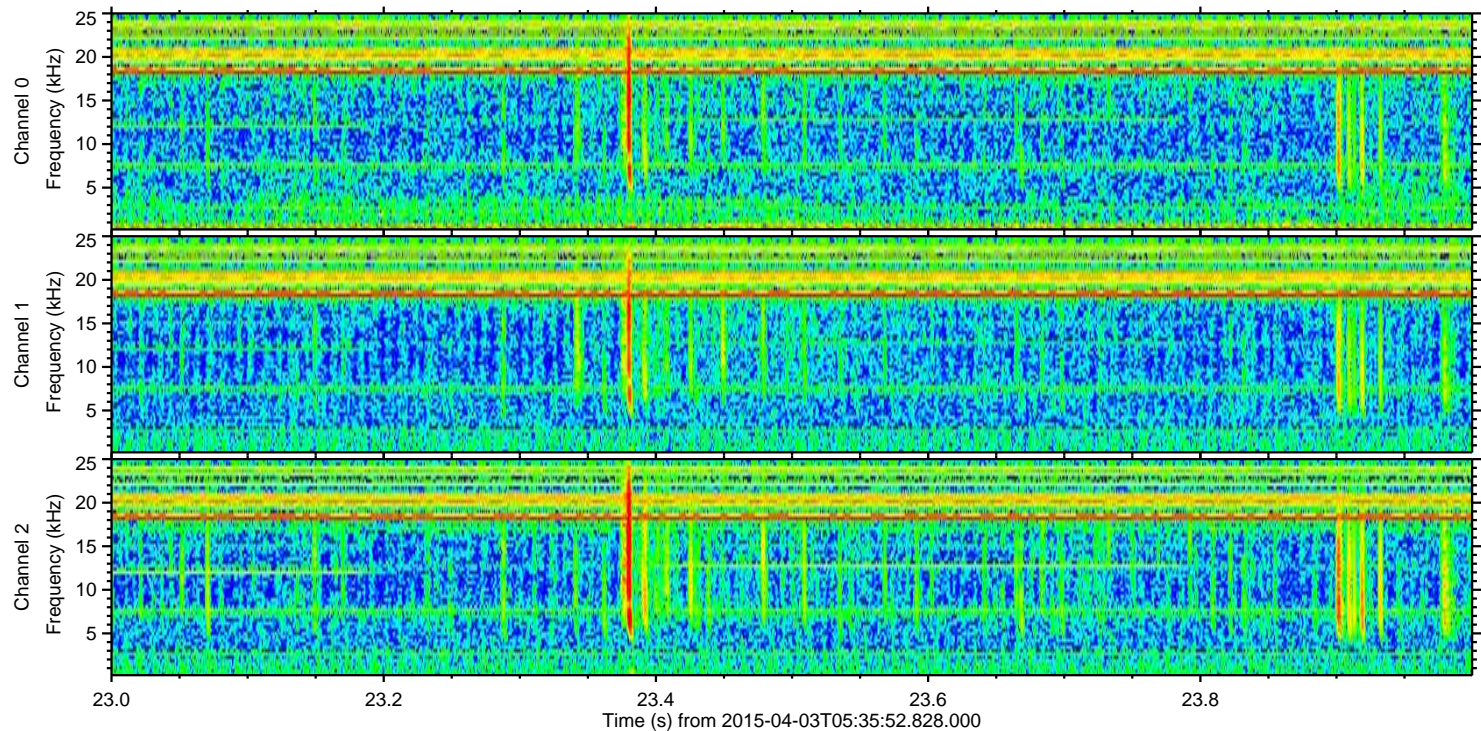
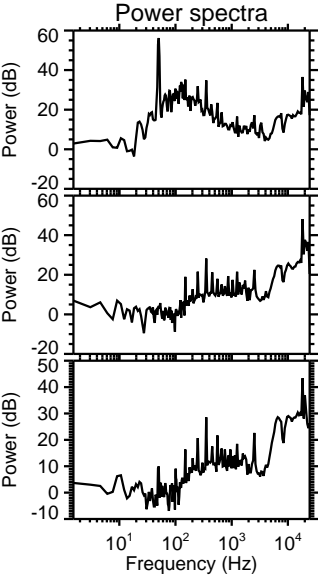
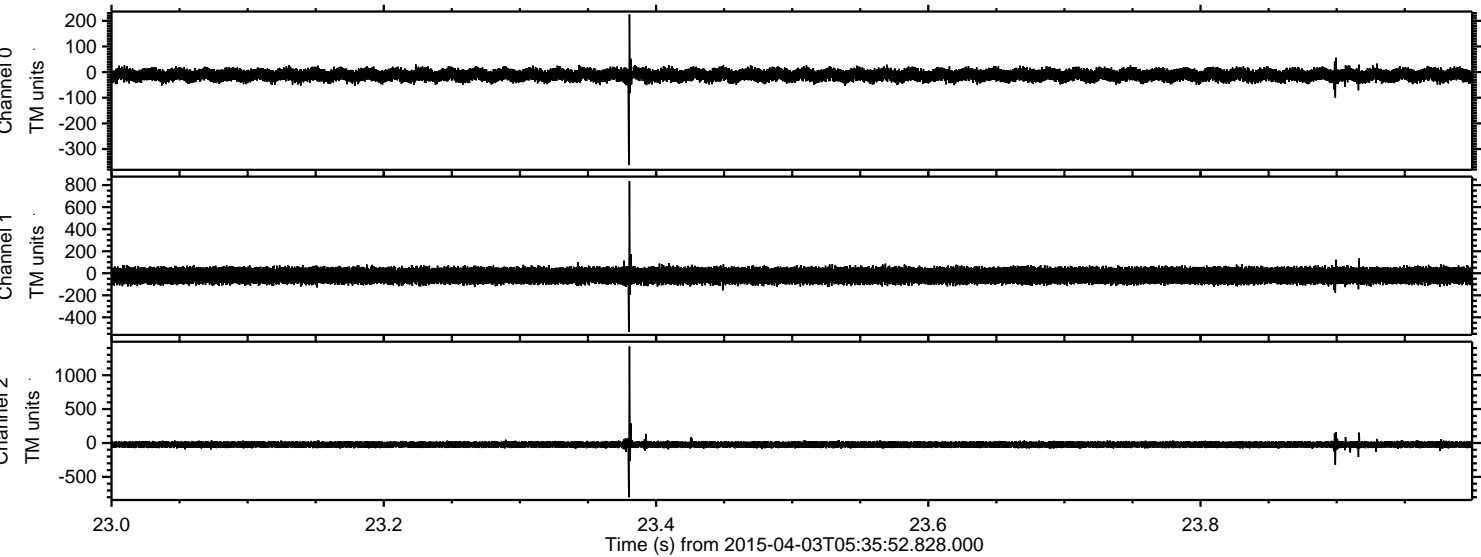

Processed Fri Apr 3 07:43:47 2015 by ELM ver.2012-10-06 from 001__elm20150403_053551__dat00.bin

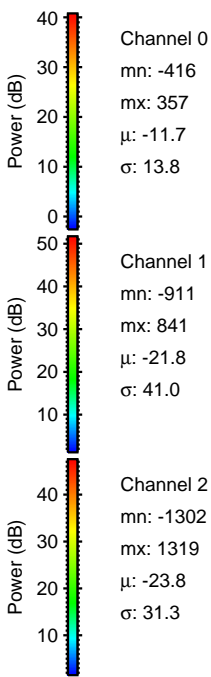
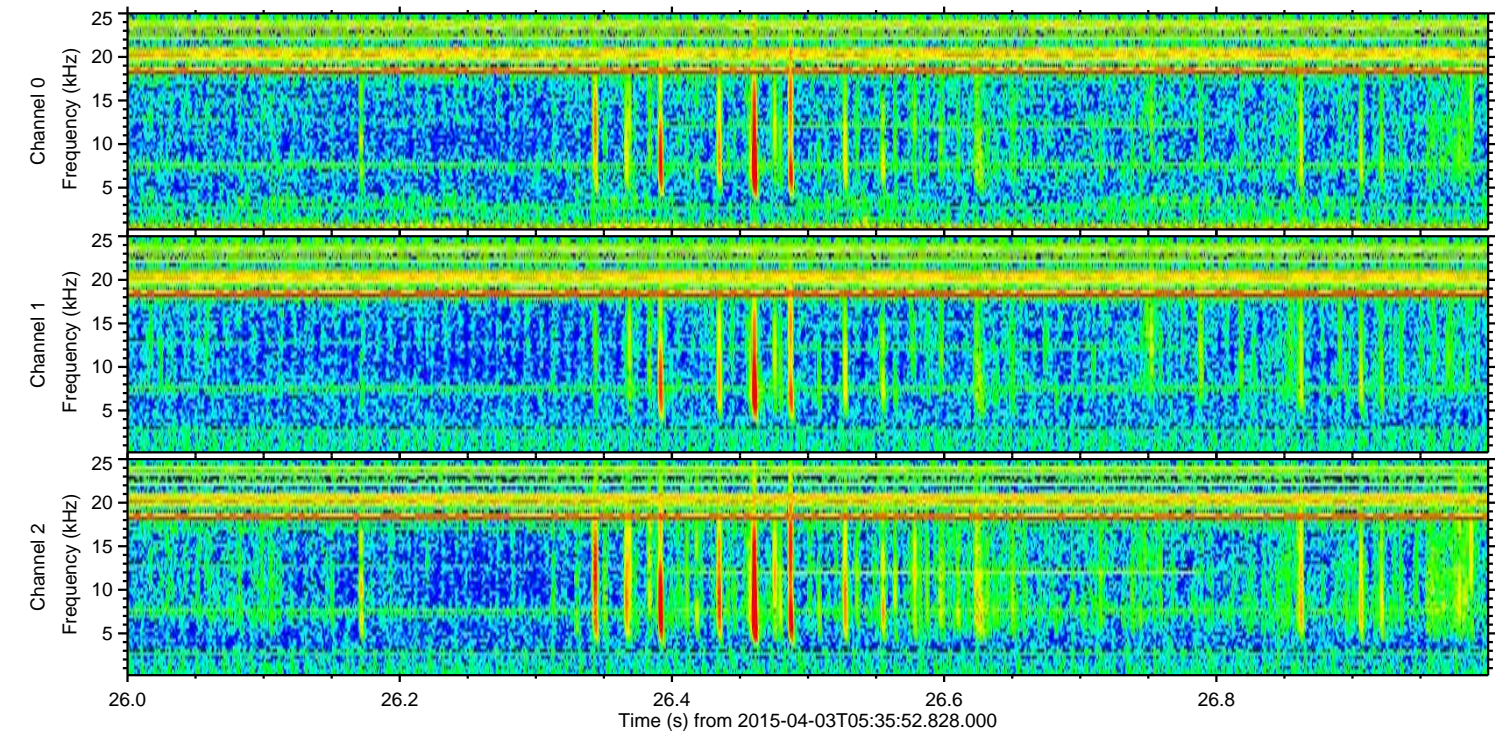
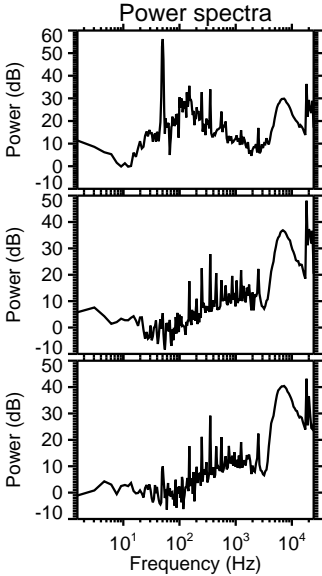
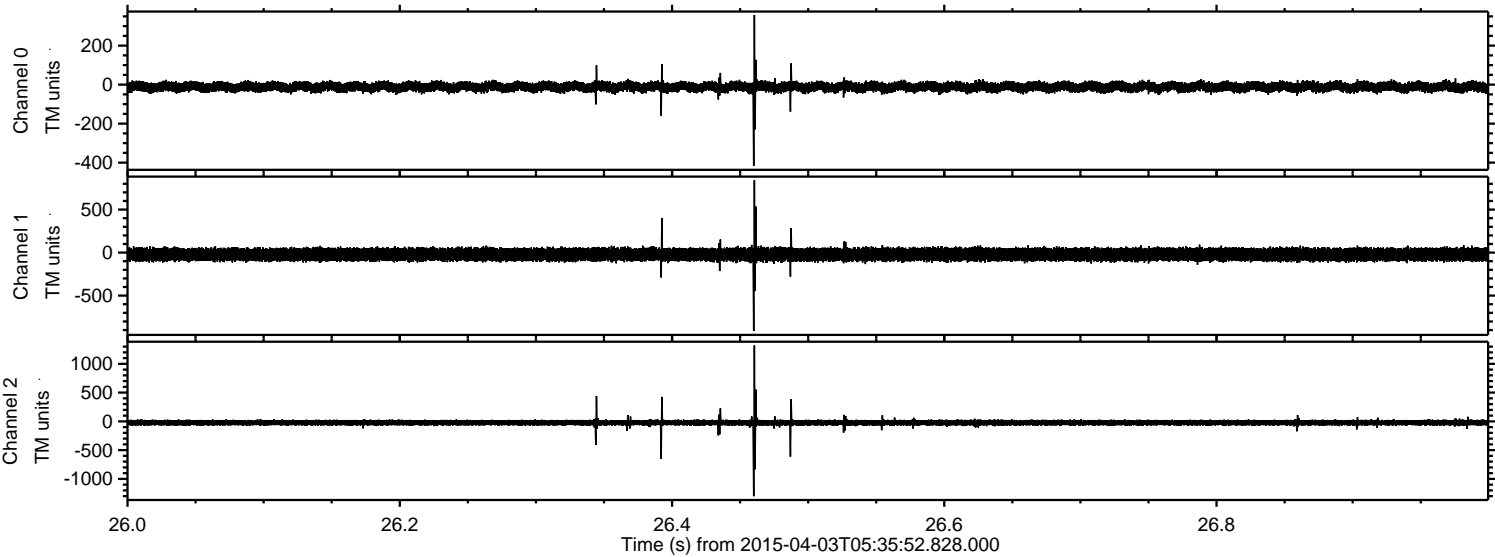

Processed Fri Apr 3 07:43:48 2015 by ELM ver.2012-10-06 from 001__elm20150403_053551__dat00.bin

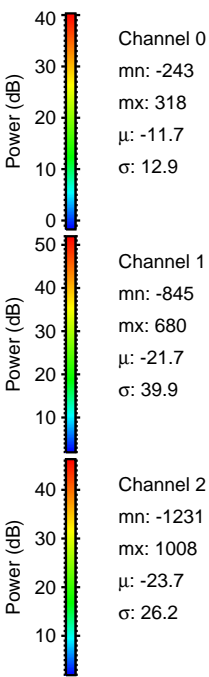
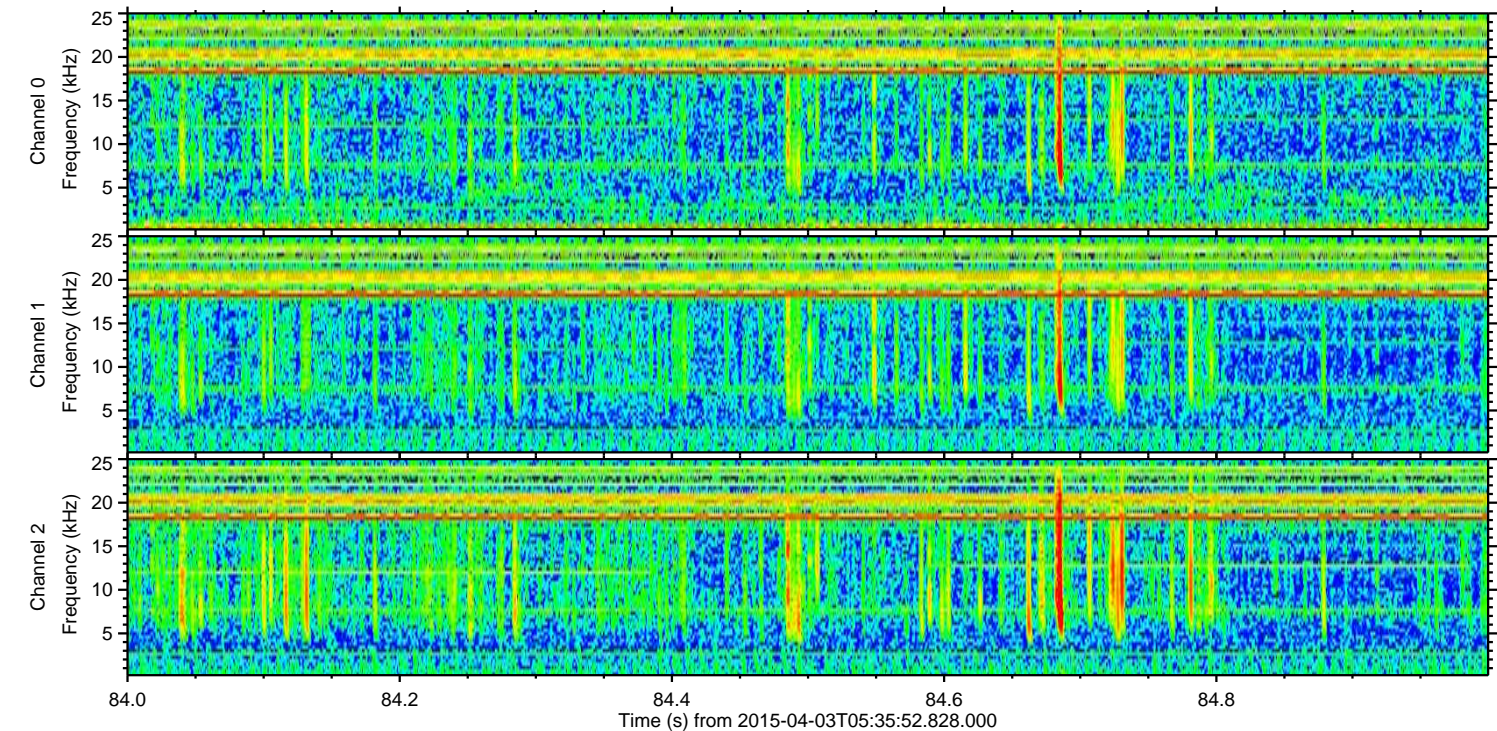
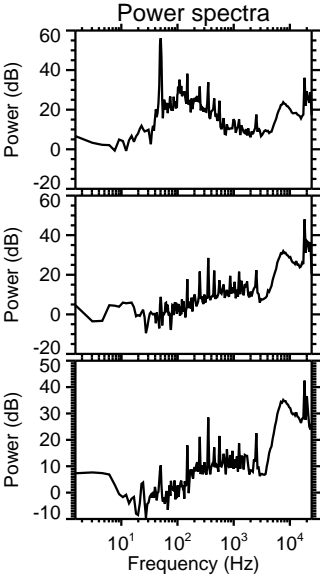
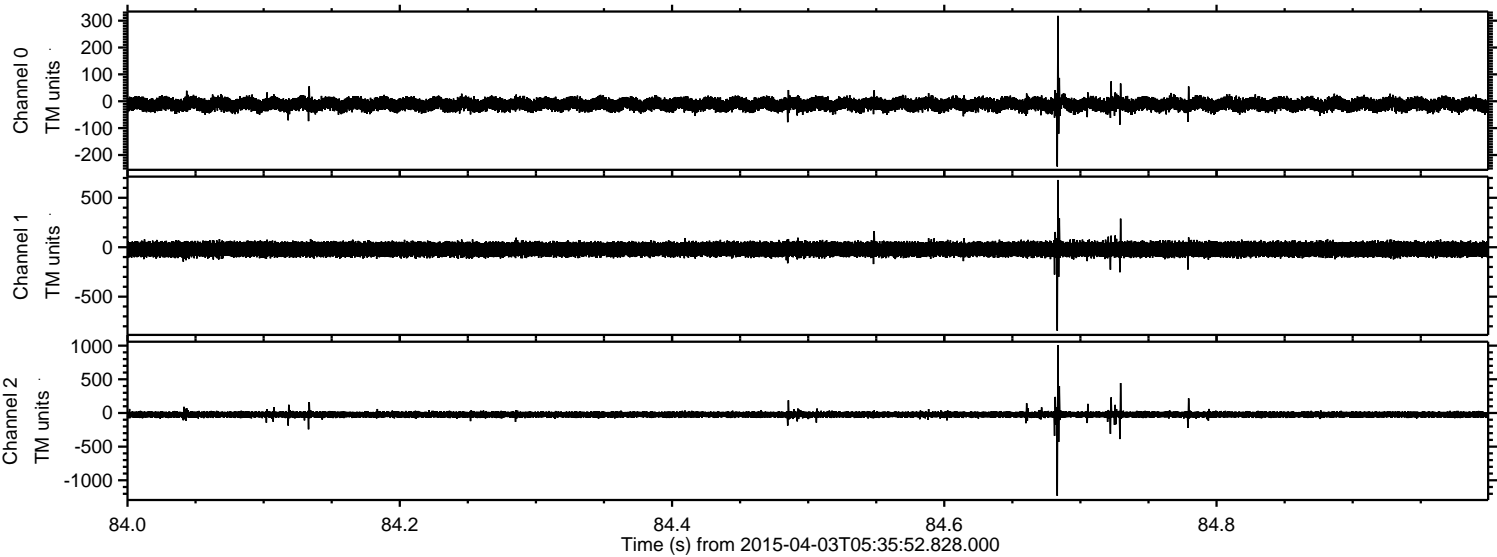

Processed Fri Apr 3 07:43:49 2015 by ELM ver.2012-10-06 from 001__elm20150403_053551__dat00.bin

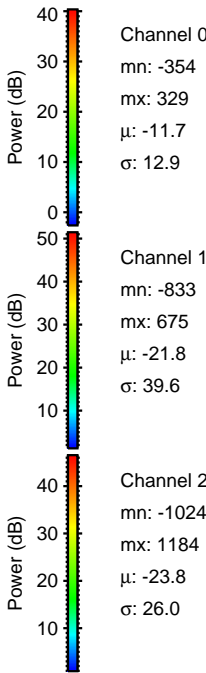
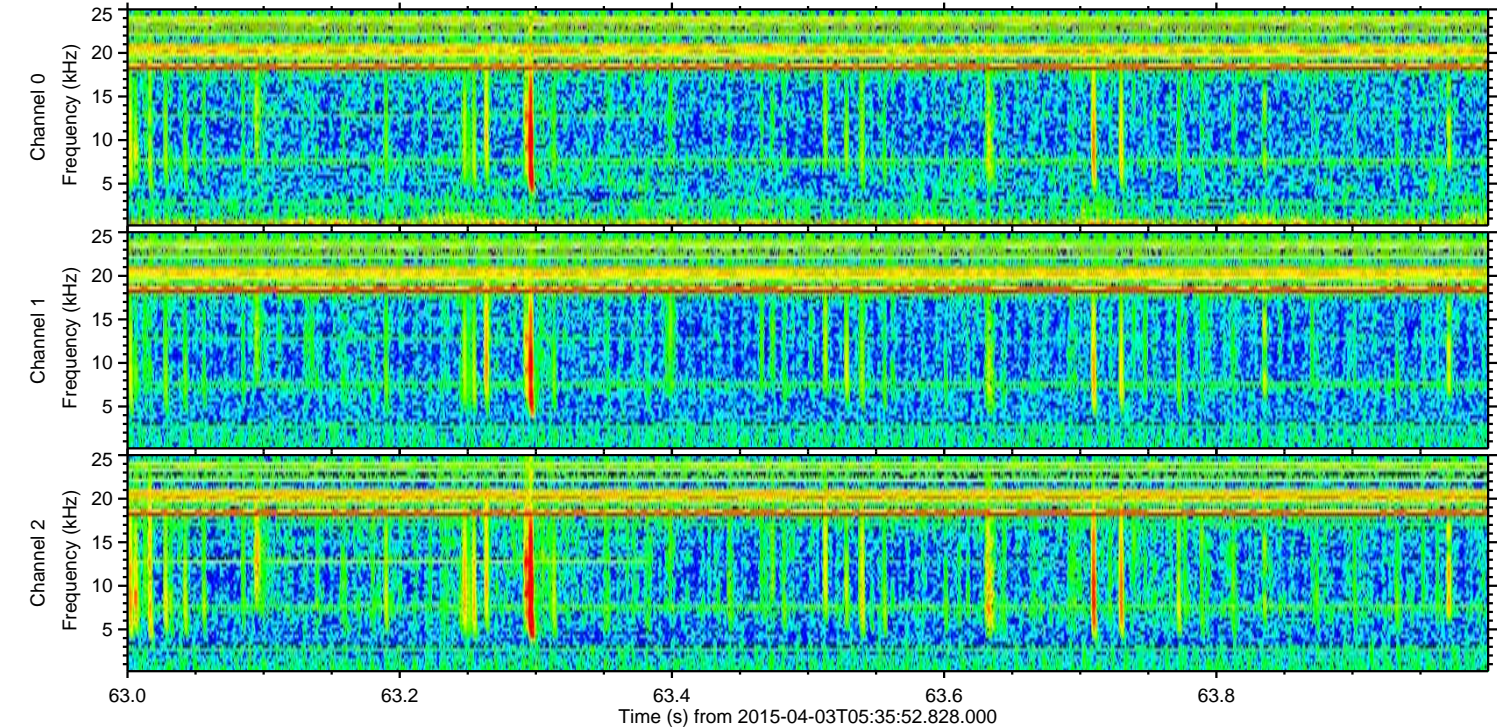
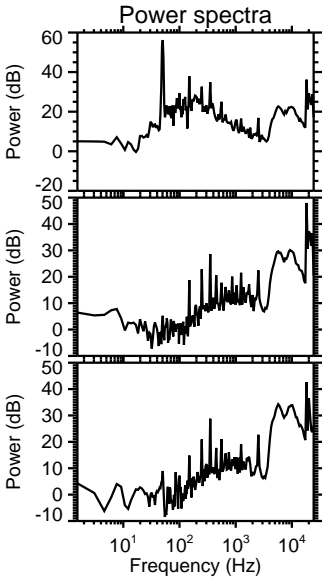
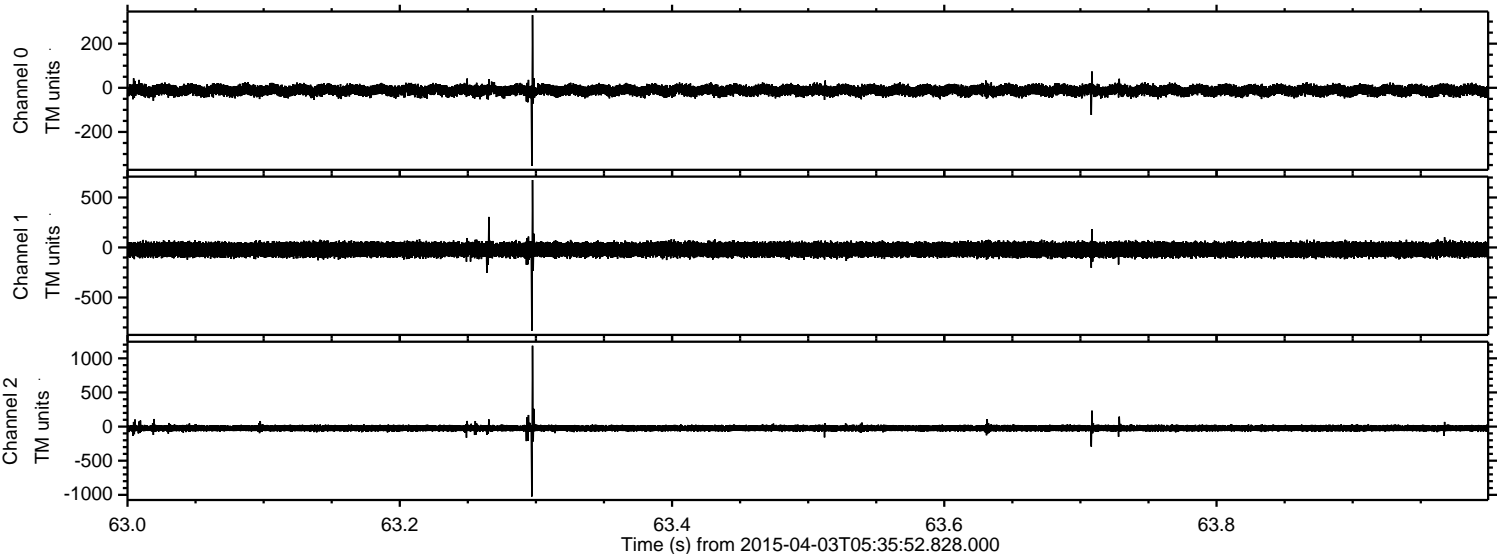

ELMAVAN 3D WAVEFORMS (Measured data sampled at 50 kHz) 49785 packets of 144 samples from 2015-04-03T05:35:52.828.000. Part 127/144

