

# ELMAVAN 3D WAVEFORMS (Measured data sampled at 50 kHz) 49794 packets of 144 samples from 2015-04-03T04:55:51.365.999.

Processed Fri Apr 3 07:11:12 2015 by ELM ver.2012-10-06 from 001\_\_elm20150403\_045550\_\_dat00.bin

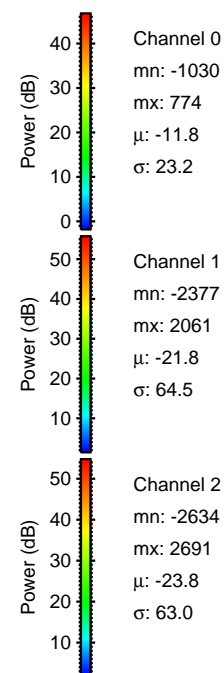
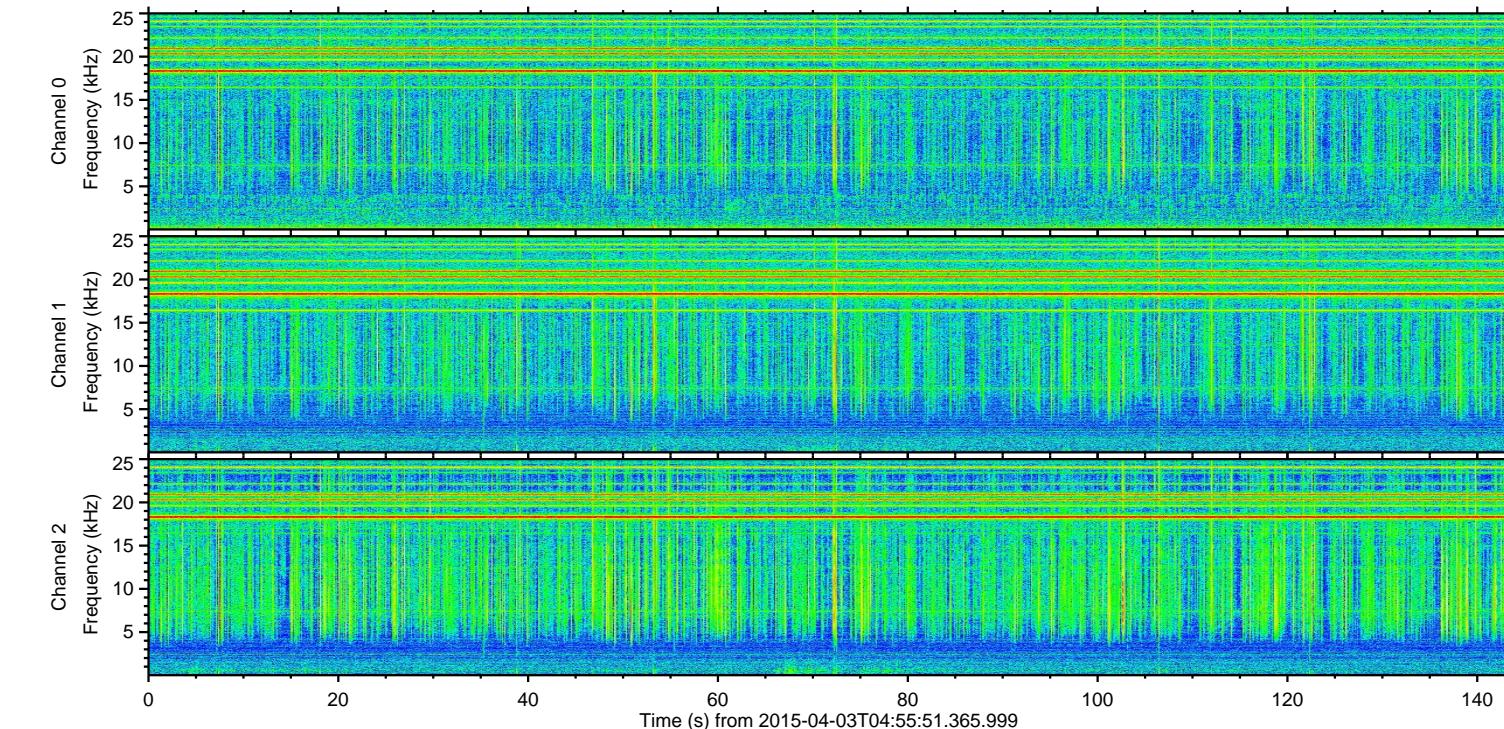
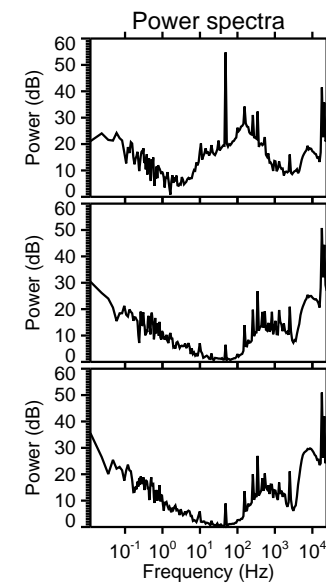
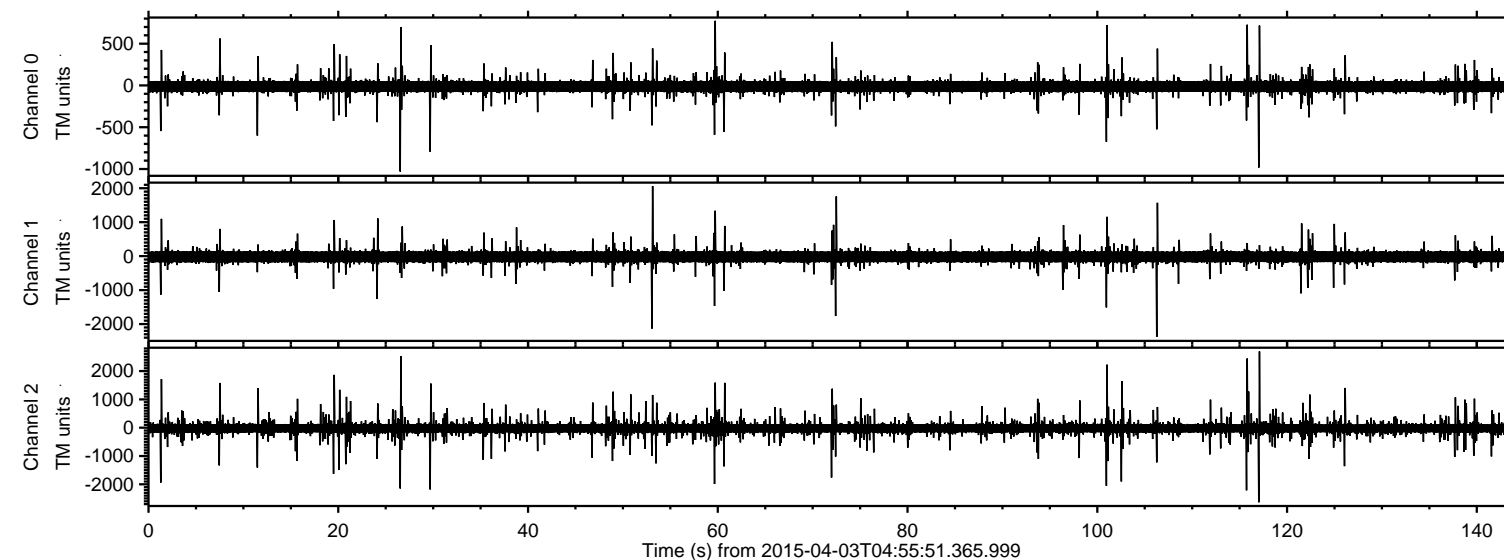

ELMAVAN 3D WAVEFORMS (Measured data sampled at 50 kHz) 49794 packets of 144 samples from 2015-04-03T04:55:51.365.999. Part 118/144

Processed Fri Apr 3 07:11:23 2015 by ELM ver.2012-10-06 from 001\_\_elm20150403\_045550\_\_dat00.bin

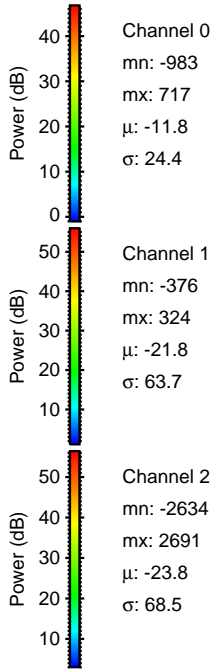
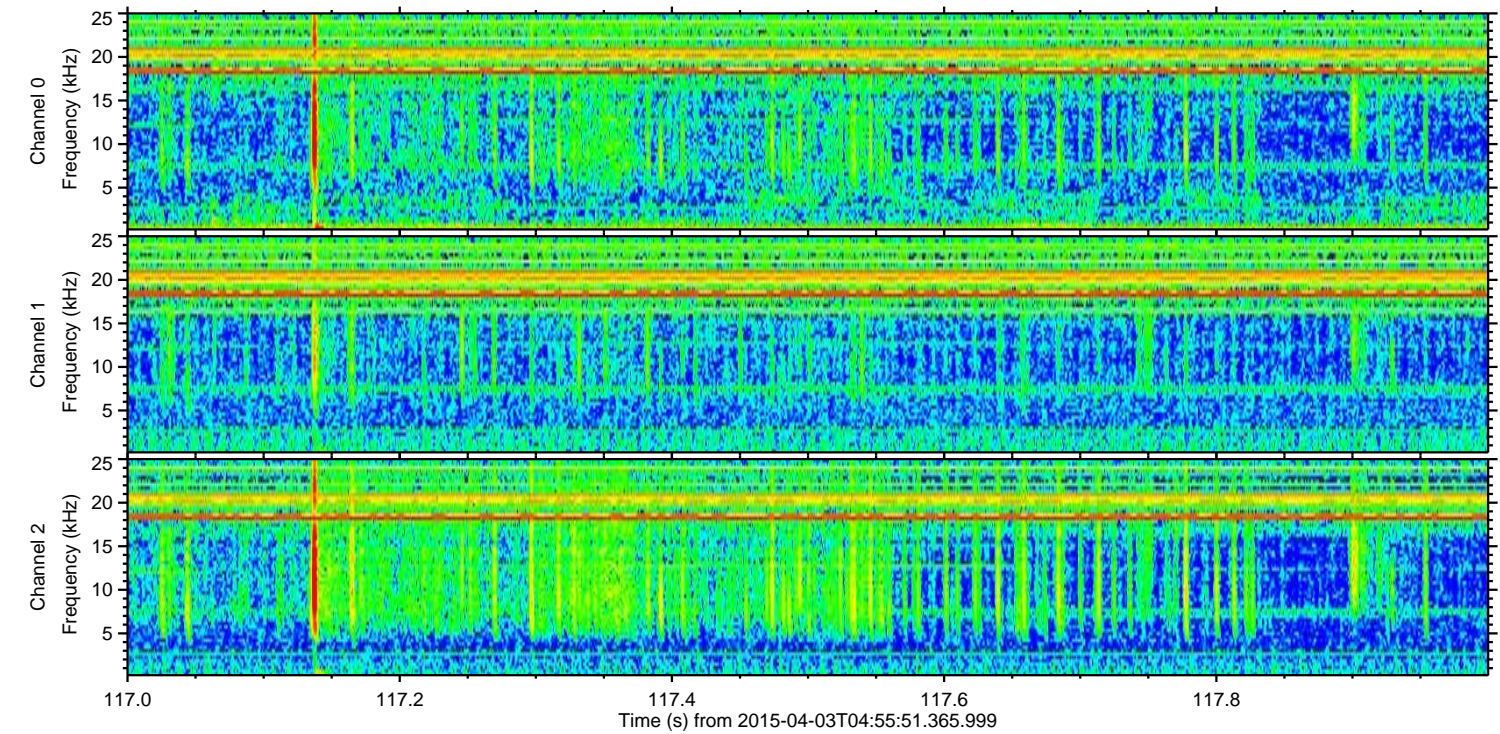
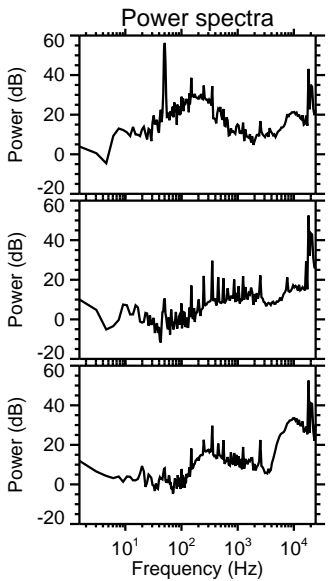
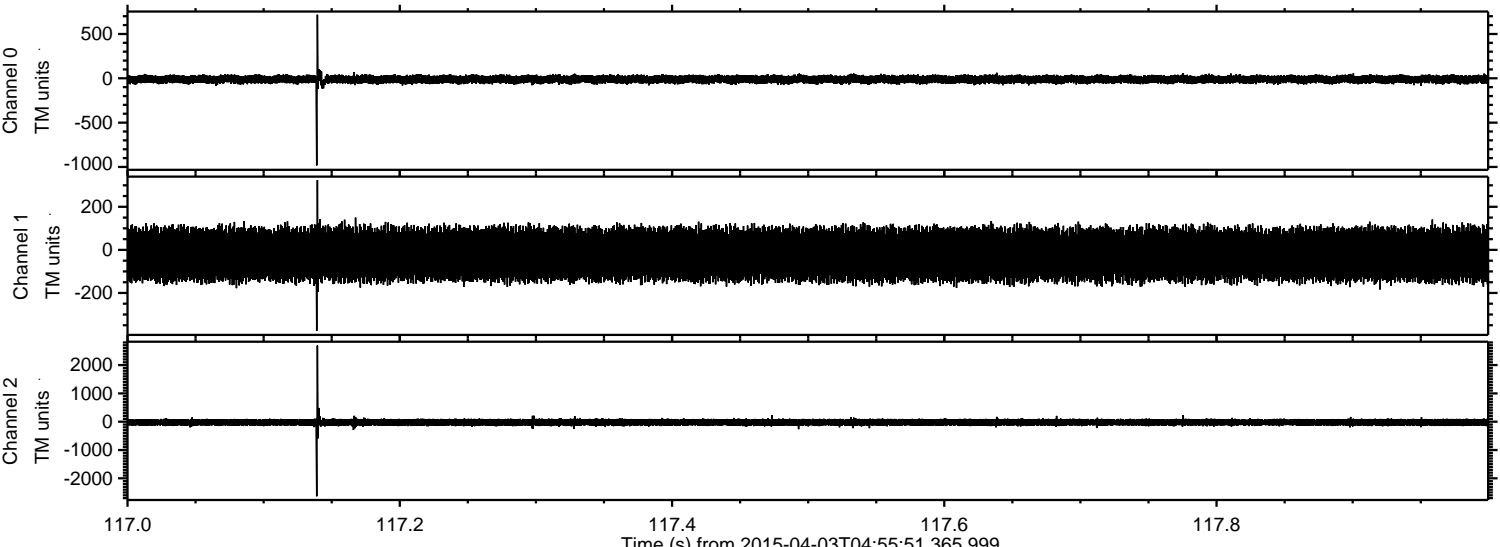

Processed Fri Apr 3 07:11:24 2015 by ELM ver.2012-10-06 from 001\_\_elm20150403\_045550\_\_dat00.bin

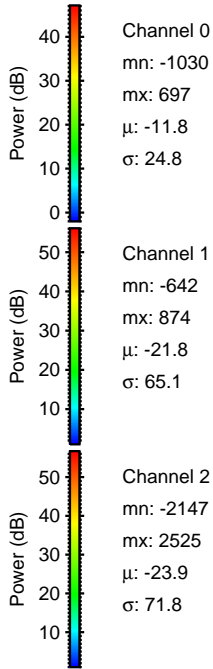
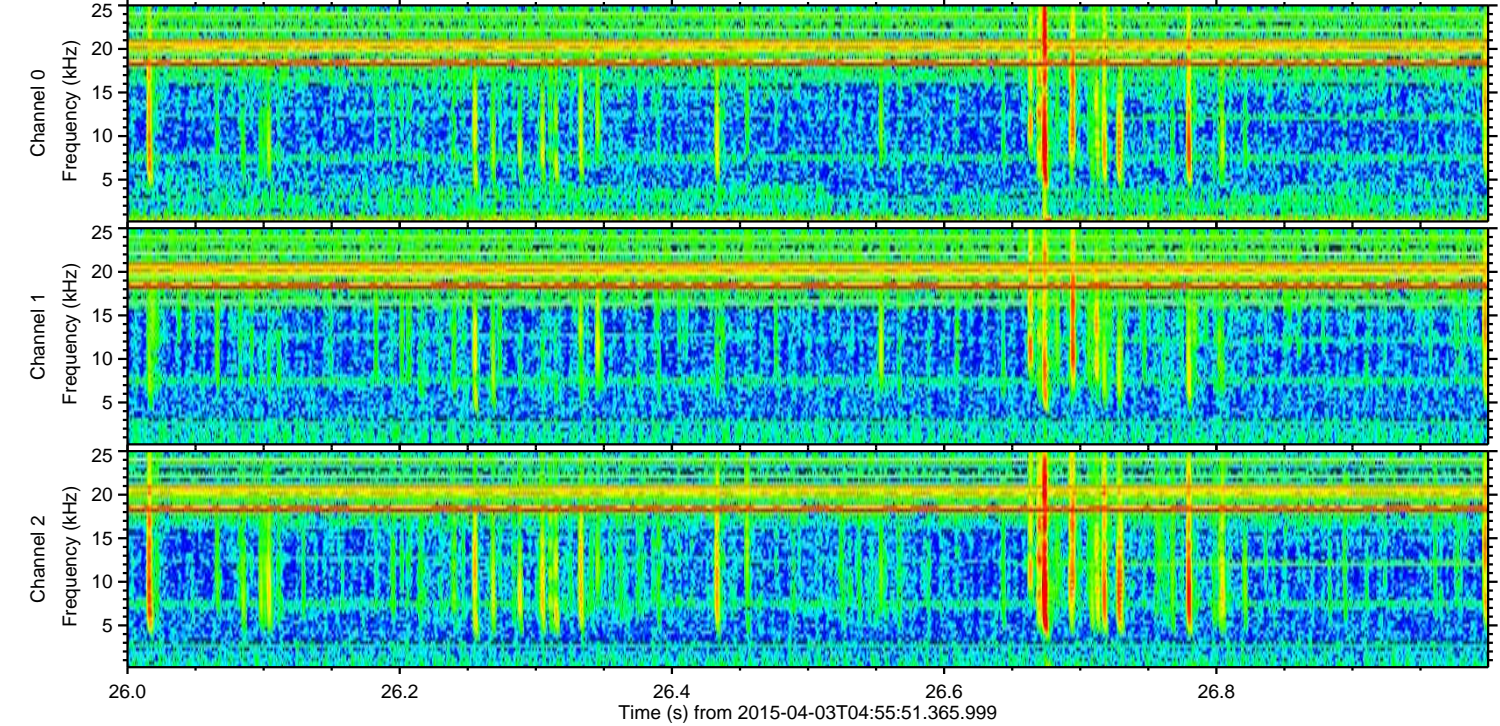
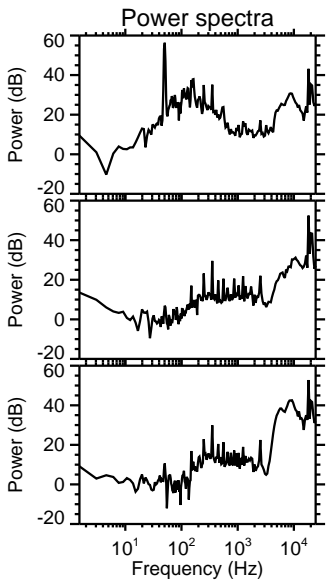
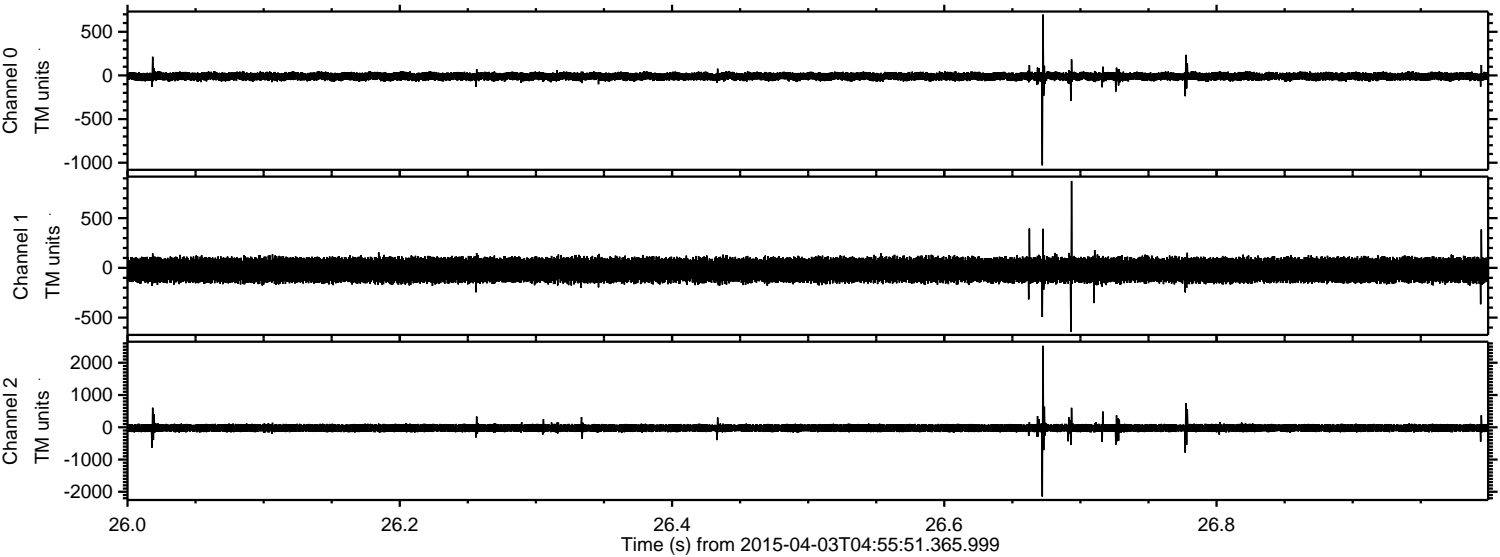

Channel 0  
mn: -1030  
mx: 697  
 $\mu$ : -11.8  
 $\sigma$ : 24.8

Channel 1  
mn: -642  
mx: 874  
 $\mu$ : -21.8  
 $\sigma$ : 65.1

Channel 2  
mn: -2147  
mx: 2525  
 $\mu$ : -23.9  
 $\sigma$ : 71.8

ELMAVAN 3D WAVEFORMS (Measured data sampled at 50 kHz) 49794 packets of 144 samples from 2015-04-03T04:55:51.365.999. Part 116/144

Processed Fri Apr 3 07:11:25 2015 by ELM ver.2012-10-06 from 001\_\_elm20150403\_045550\_\_dat00.bin

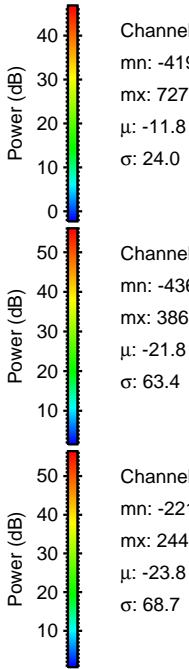
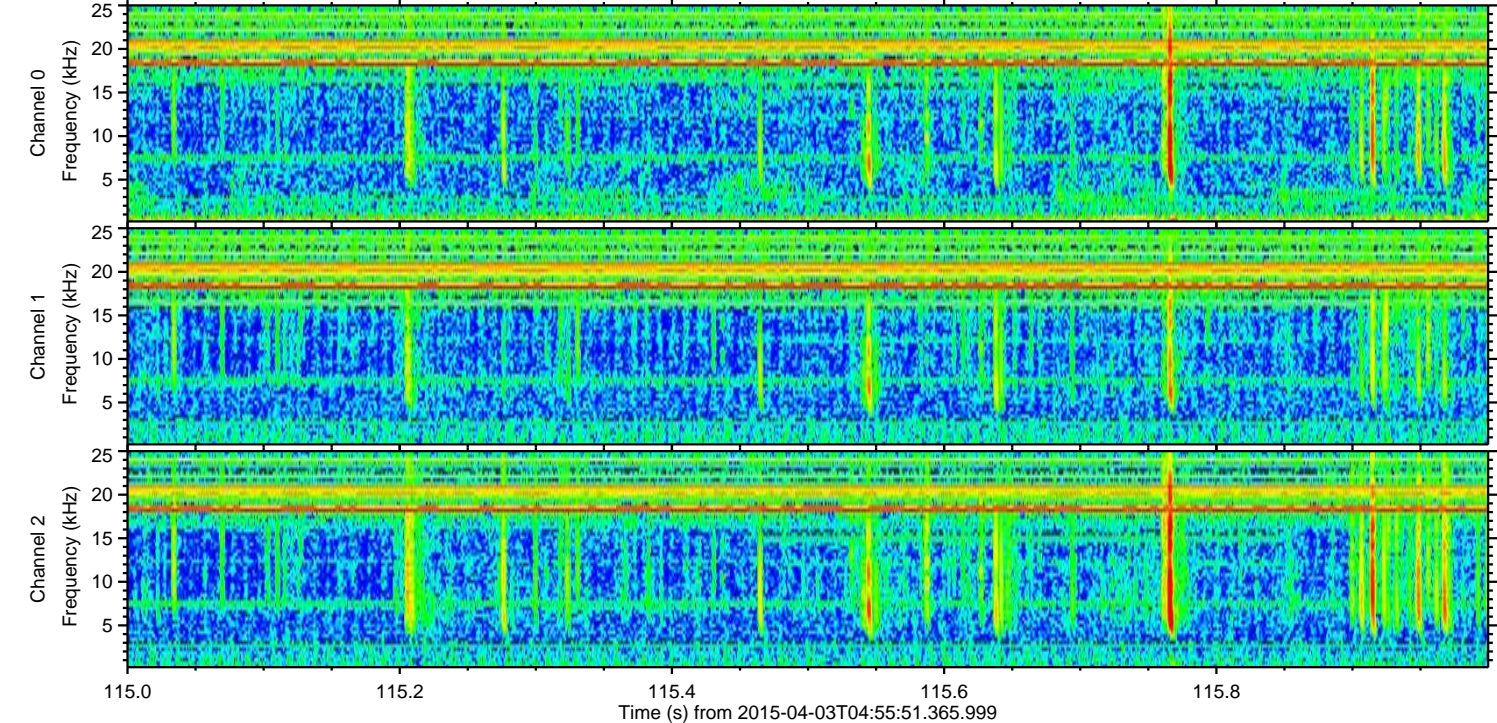
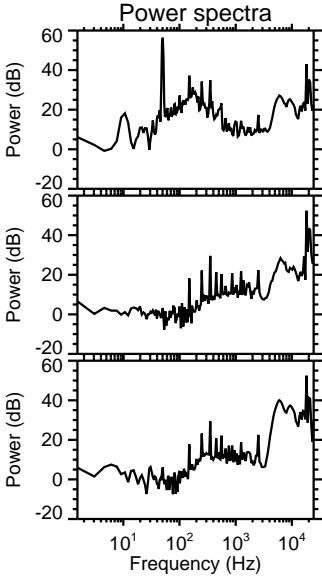
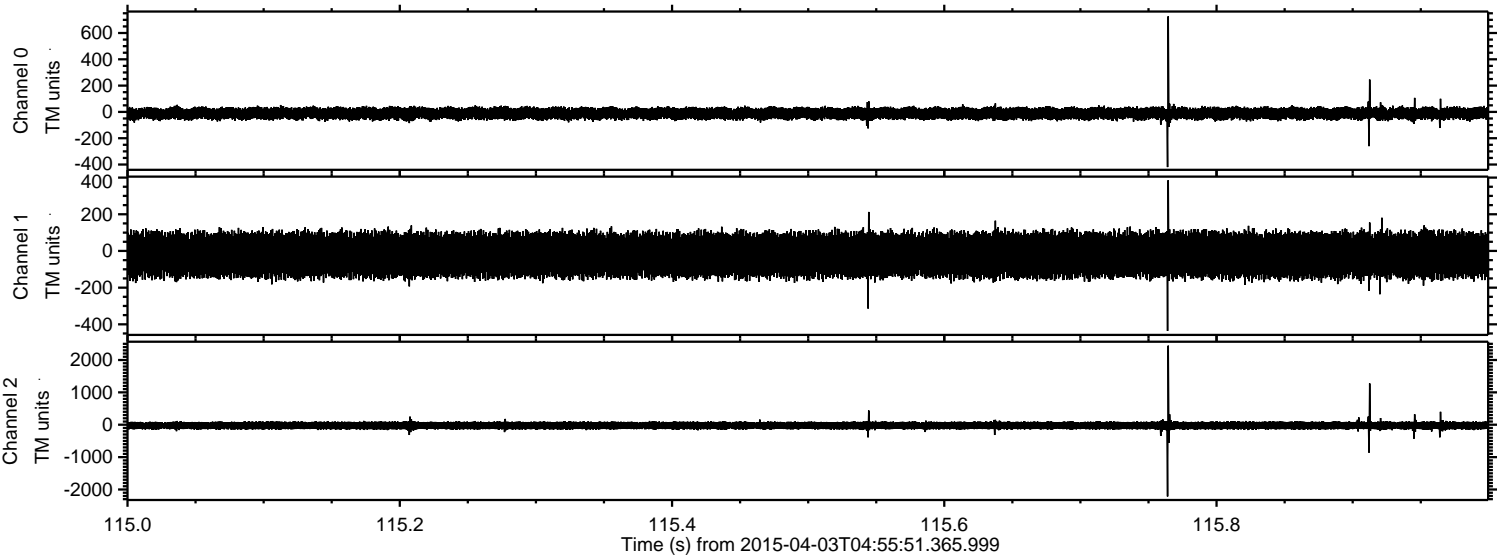

Channel 0  
mn: -419  
mx: 727  
 $\mu$ : -11.8  
 $\sigma$ : 24.0

Channel 1  
mn: -436  
mx: 386  
 $\mu$ : -21.8  
 $\sigma$ : 63.4

Channel 2  
mn: -2214  
mx: 2443  
 $\mu$ : -23.8  
 $\sigma$ : 68.7

ELMAVAN 3D WAVEFORMS (Measured data sampled at 50 kHz) 49794 packets of 144 samples from 2015-04-03T04:55:51.365.999. Part 107/144

Processed Fri Apr 3 07:11:26 2015 by ELM ver.2012-10-06 from 001\_\_elm20150403\_045550\_\_dat00.bin

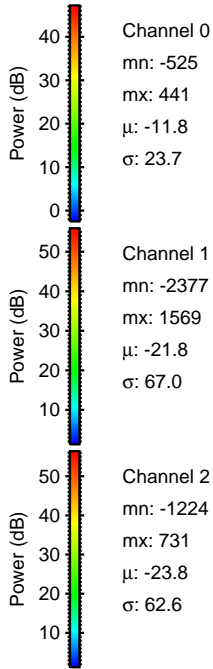
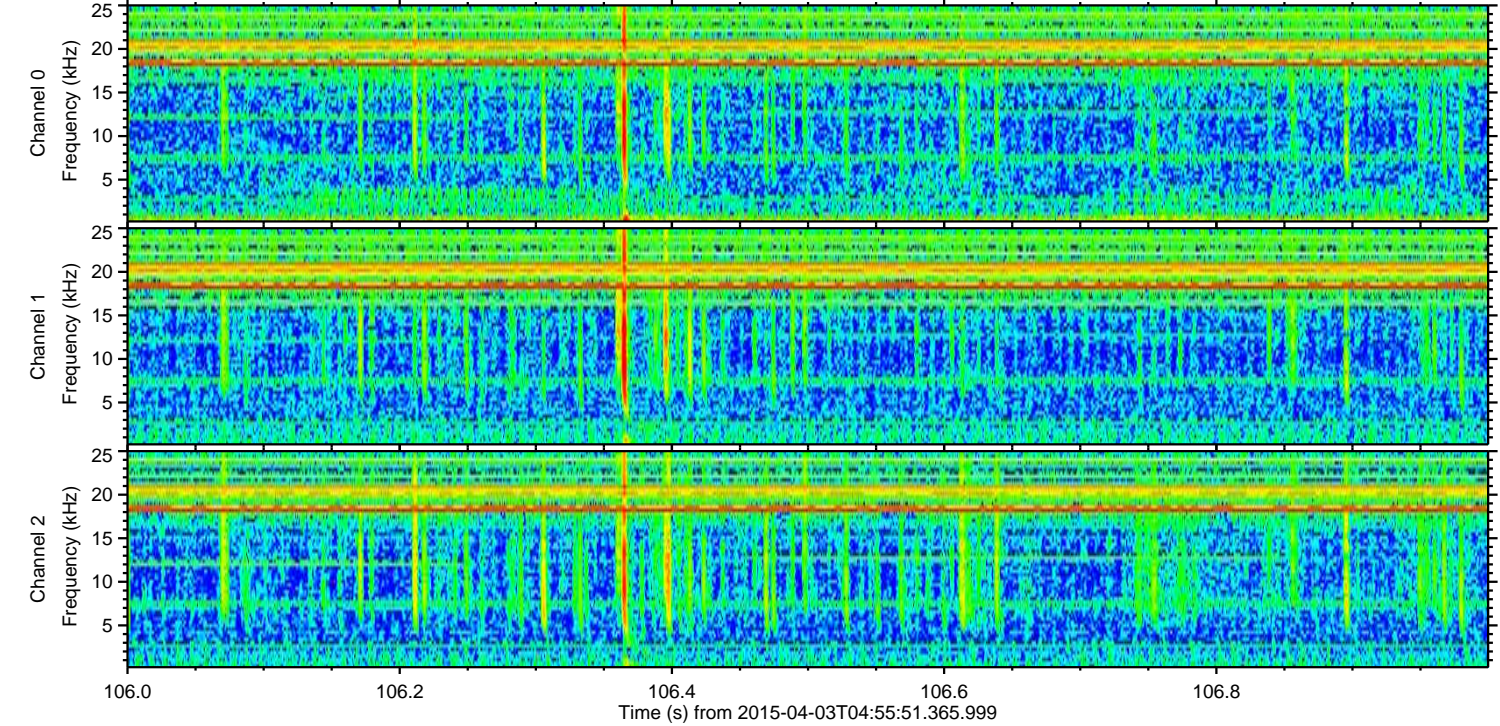
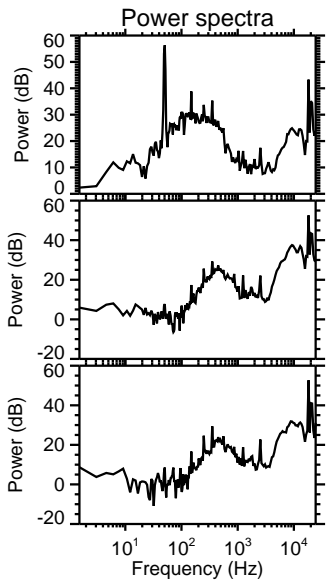
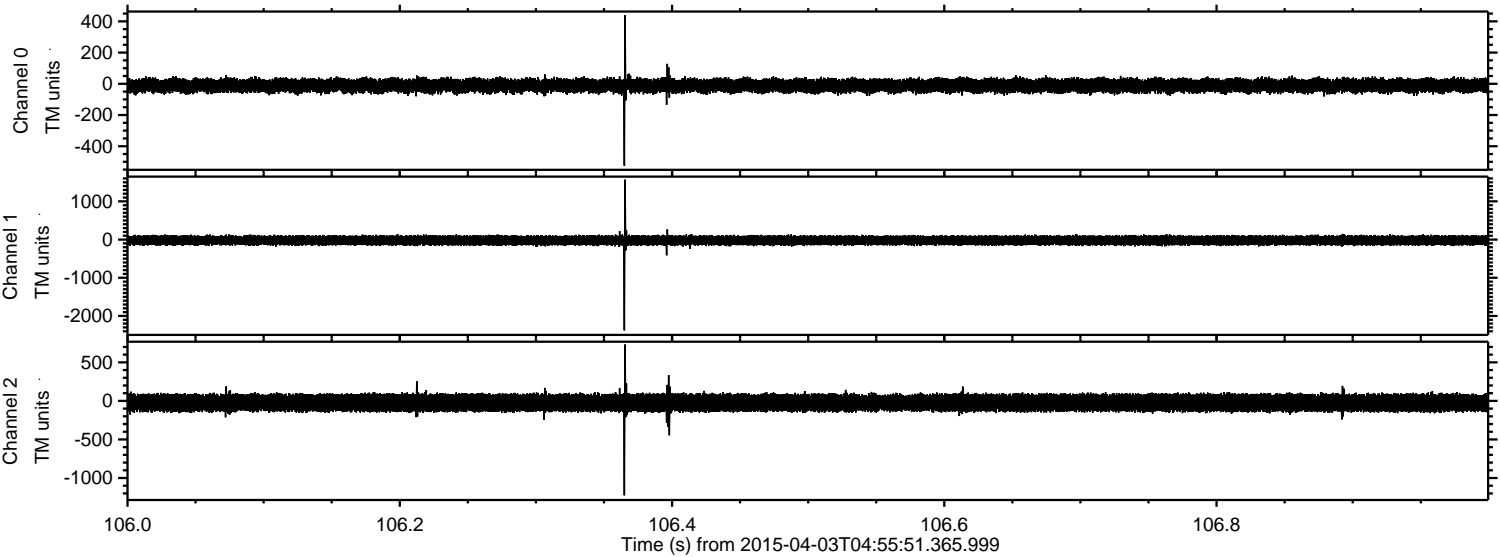

ELMAVAN 3D WAVEFORMS (Measured data sampled at 50 kHz) 49794 packets of 144 samples from 2015-04-03T04:55:51.365.999. Part 102/144

Processed Fri Apr 3 07:11:27 2015 by ELM ver.2012-10-06 from 001\_\_elm20150403\_045550\_\_dat00.bin

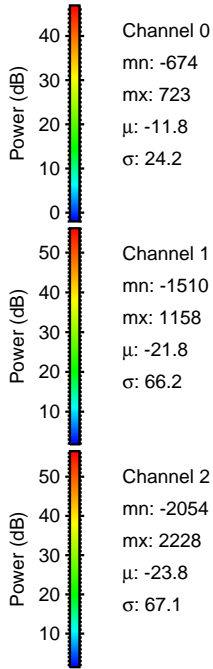
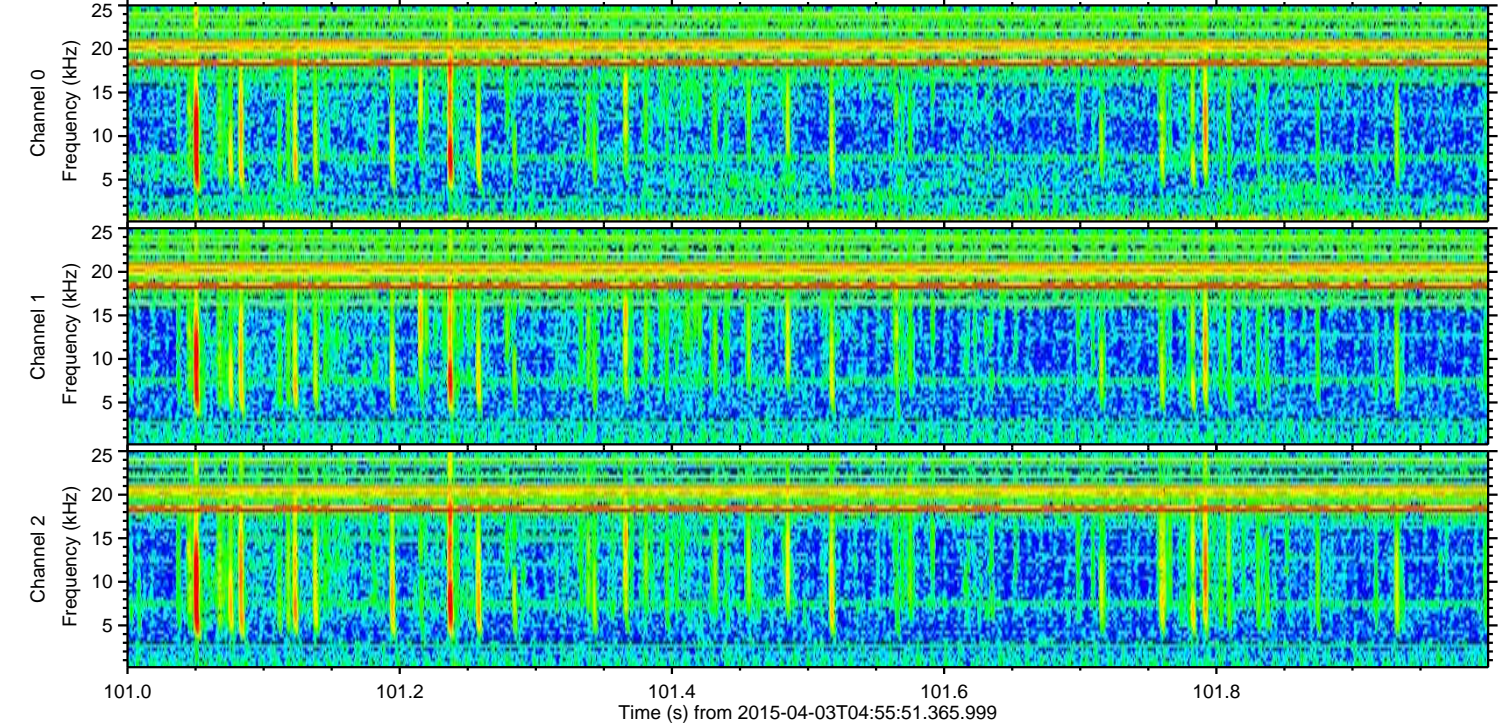
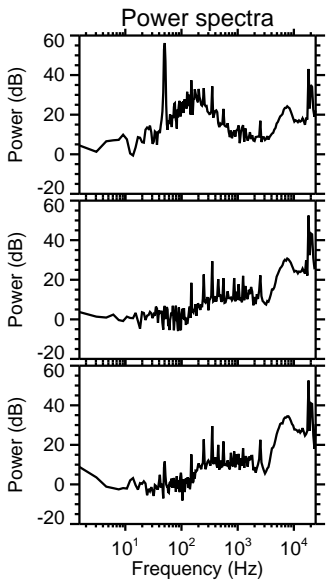
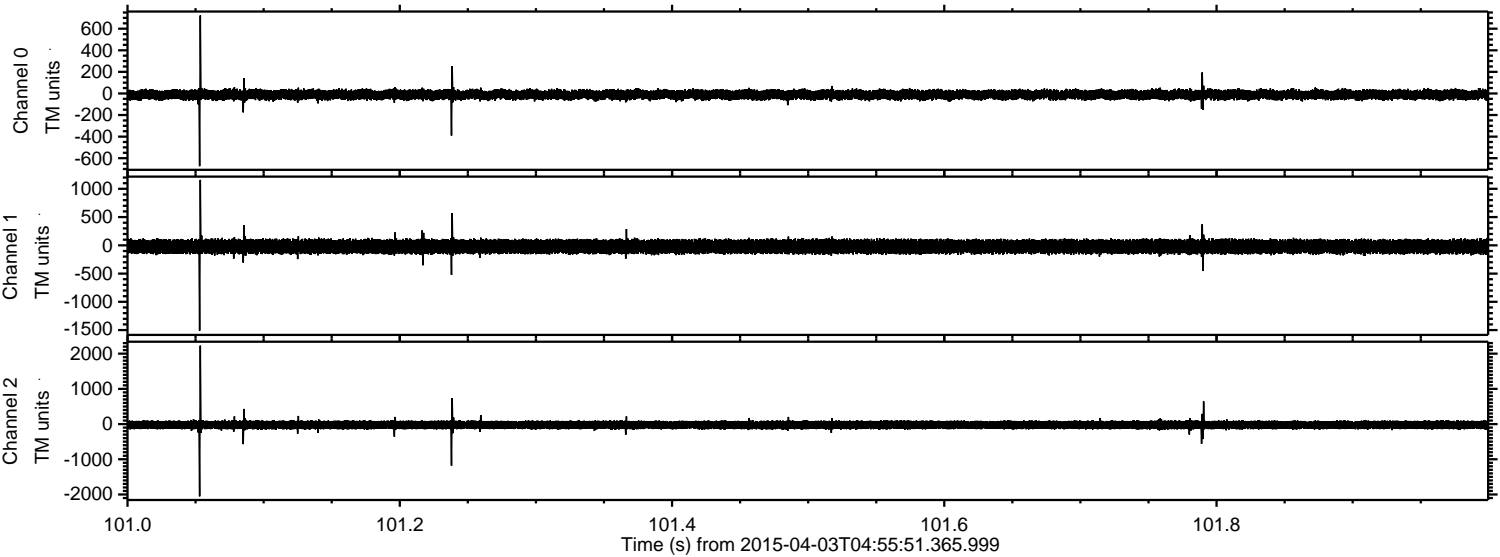

Processed Fri Apr 3 07:11:28 2015 by ELM ver.2012-10-06 from 001\_\_elm20150403\_045550\_\_dat00.bin

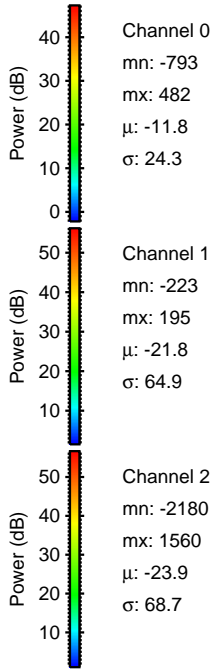
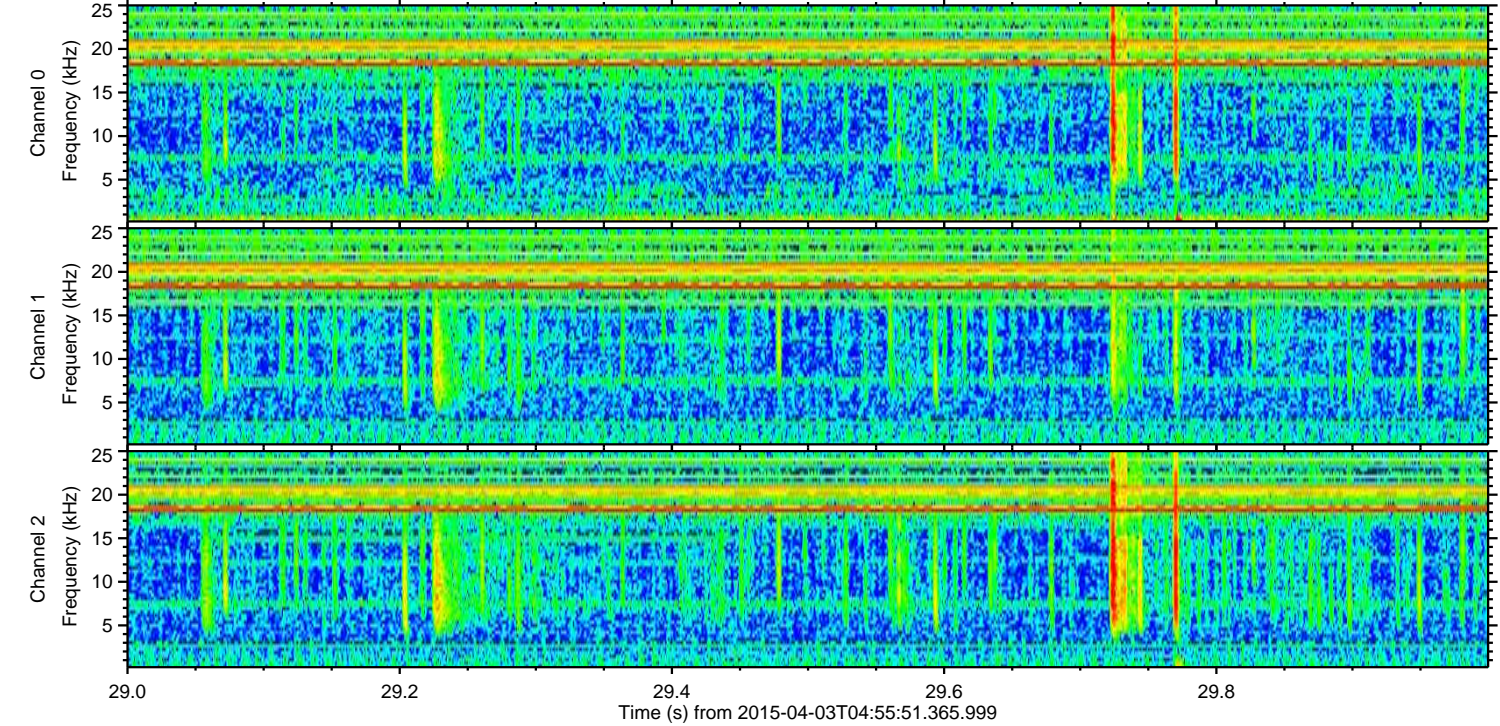
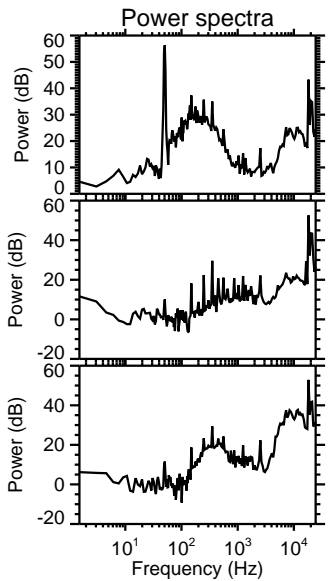
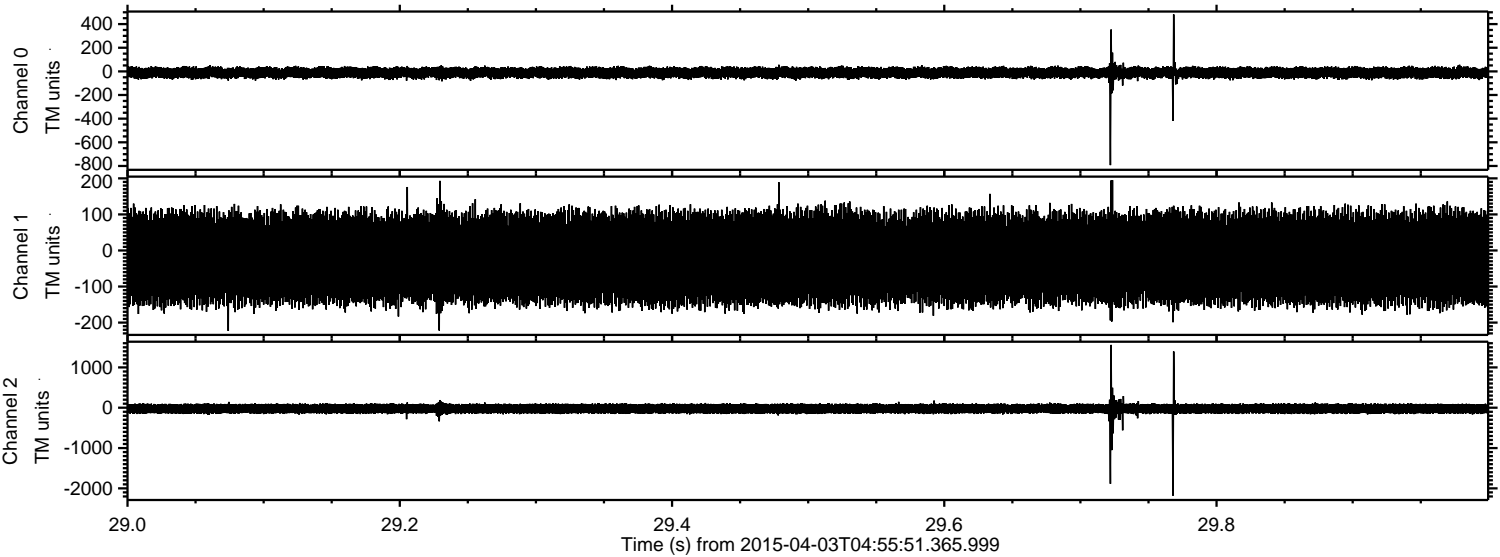

Channel 0  
mn: -793  
mx: 482  
 $\mu$ : -11.8  
 $\sigma$ : 24.3

Channel 1  
mn: -223  
mx: 195  
 $\mu$ : -21.8  
 $\sigma$ : 64.9

Channel 2  
mn: -2180  
mx: 1560  
 $\mu$ : -23.9  
 $\sigma$ : 68.7

Processed Fri Apr 3 07:11:29 2015 by ELM ver.2012-10-06 from 001\_\_elm20150403\_045550\_\_dat00.bin

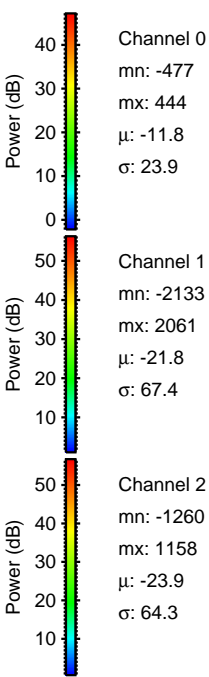
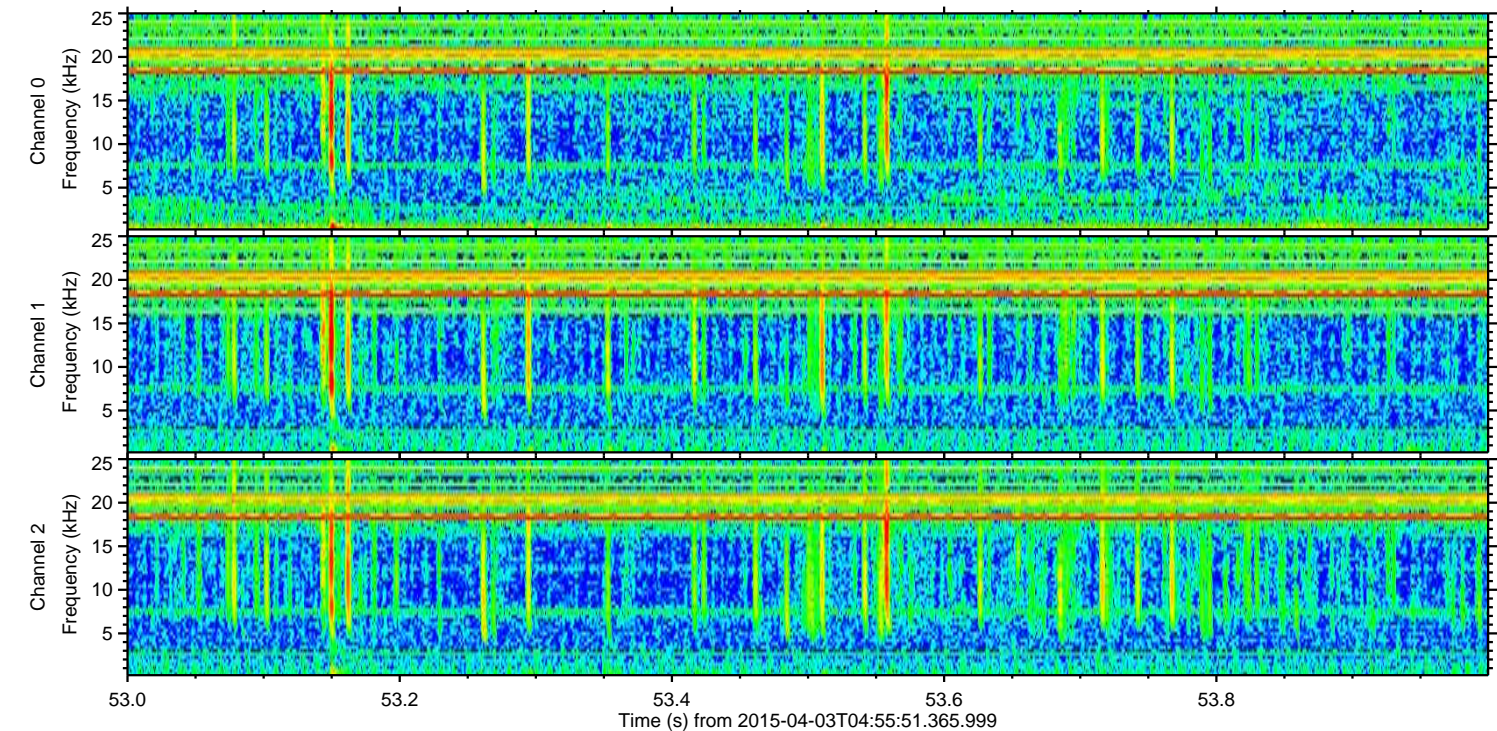
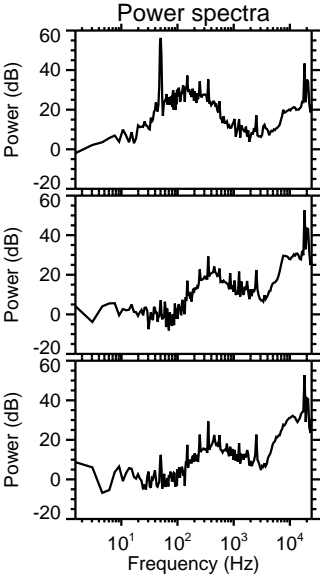
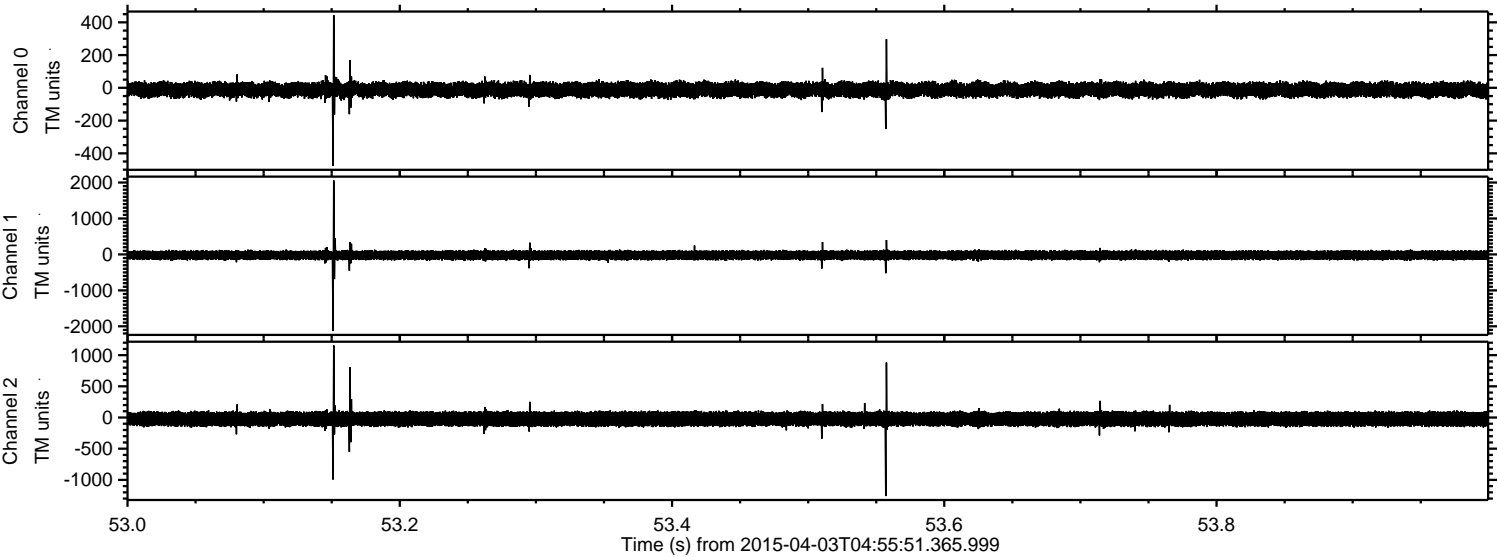

Processed Fri Apr 3 07:11:30 2015 by ELM ver.2012-10-06 from 001\_\_elm20150403\_045550\_\_dat00.bin

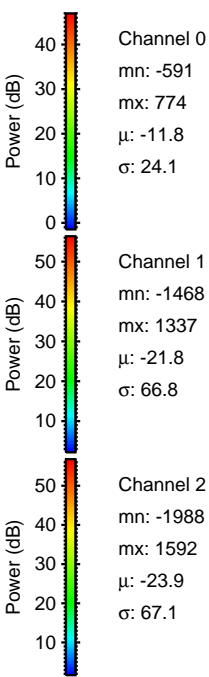
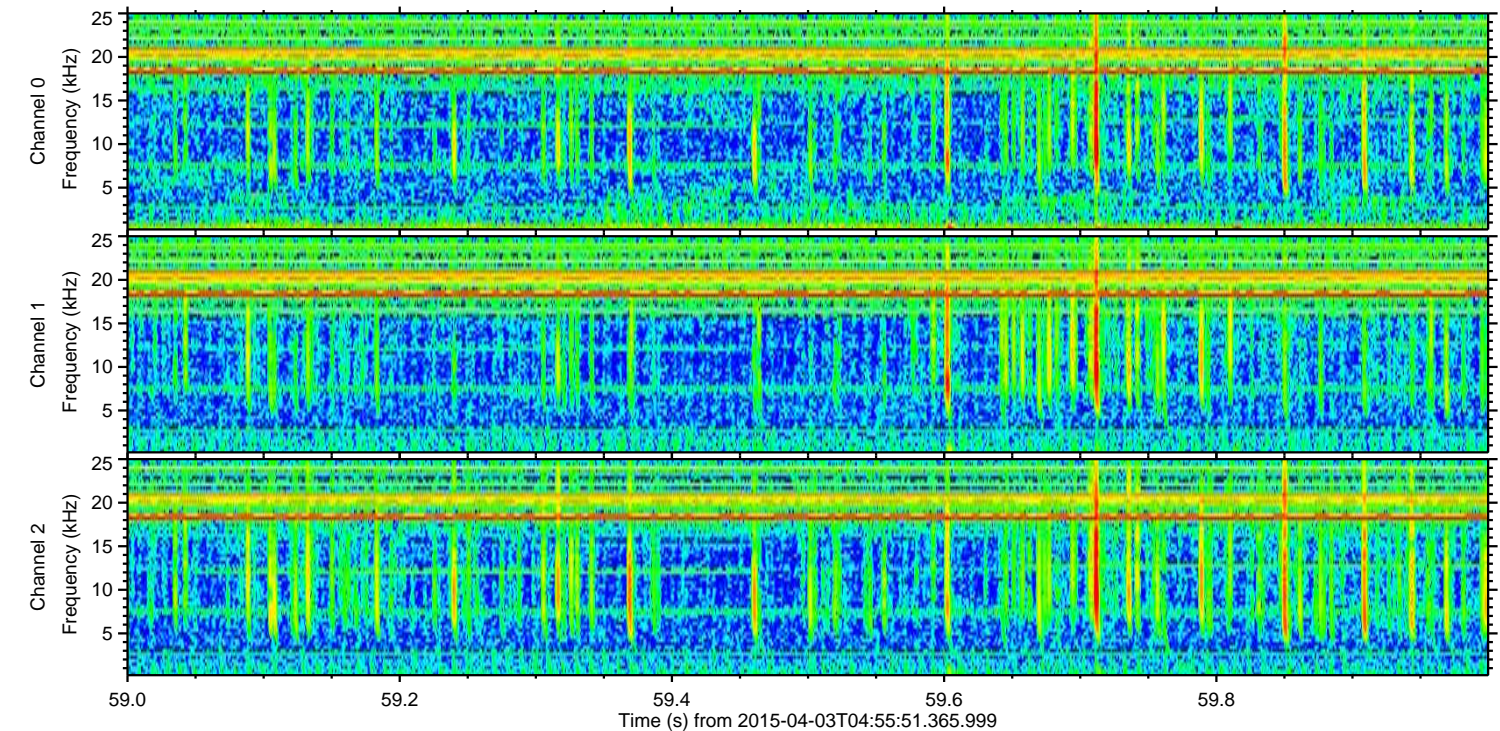
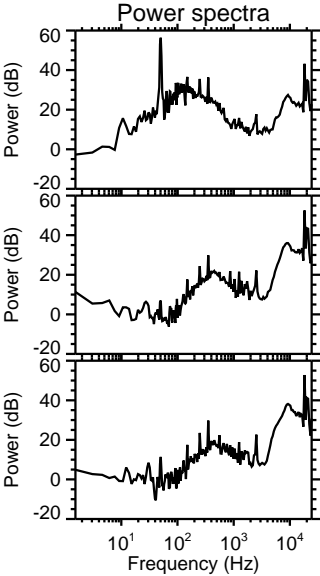
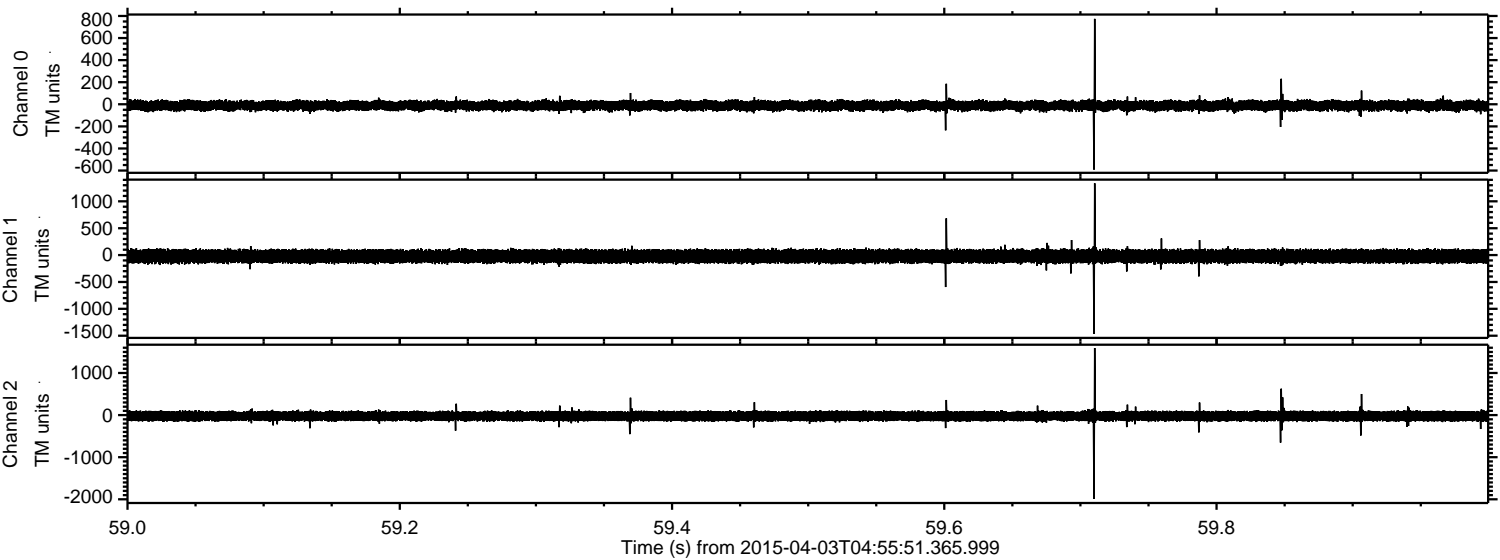

ELMAVAN 3D WAVEFORMS (Measured data sampled at 50 kHz) 49794 packets of 144 samples from 2015-04-03T04:55:51.365.999. Part 2/144

Processed Fri Apr 3 07:11:31 2015 by ELM ver.2012-10-06 from 001\_\_elm20150403\_045550\_\_dat00.bin

