

ELMAVAN 3D WAVEFORMS (Measured data sampled at 50 kHz) 49783 packets of 144 samples from 2015-04-03T04:20:50.100.999.

Processed Fri Apr 3 06:41:01 2015 by ELM ver.2012-10-06 from 001\_\_elm20150403\_042049\_\_dat00.bin

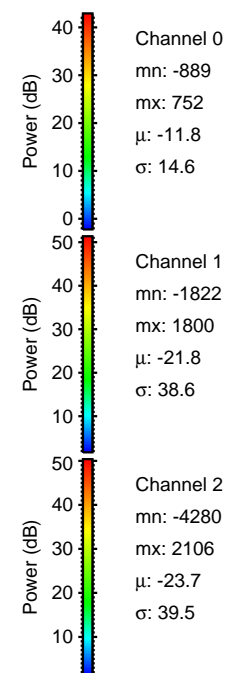

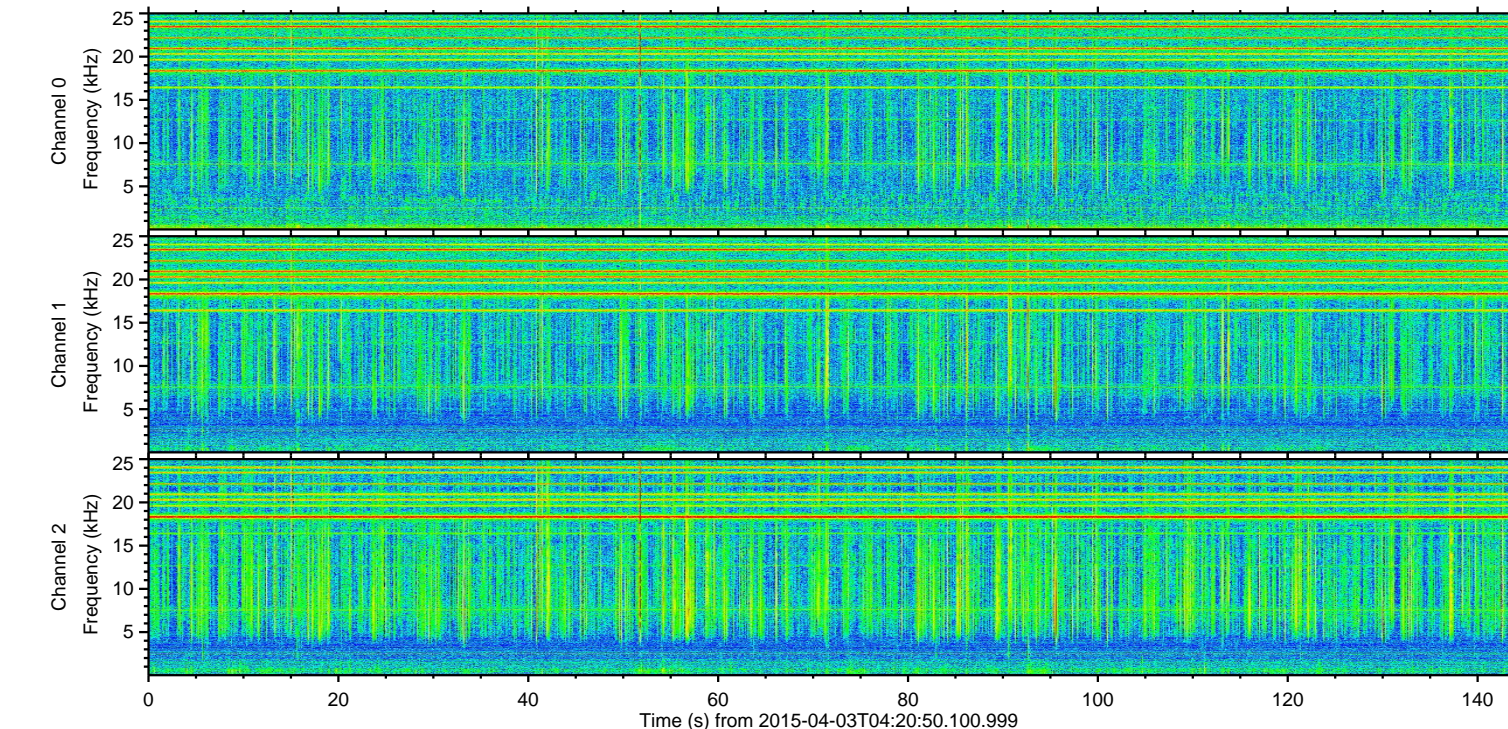
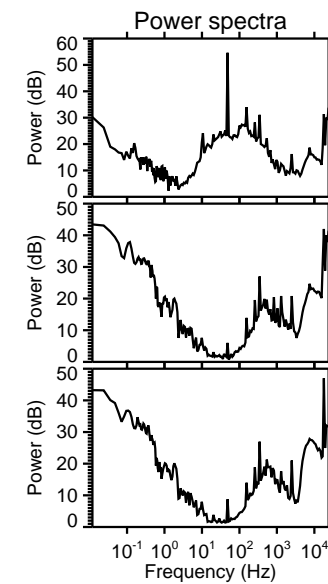
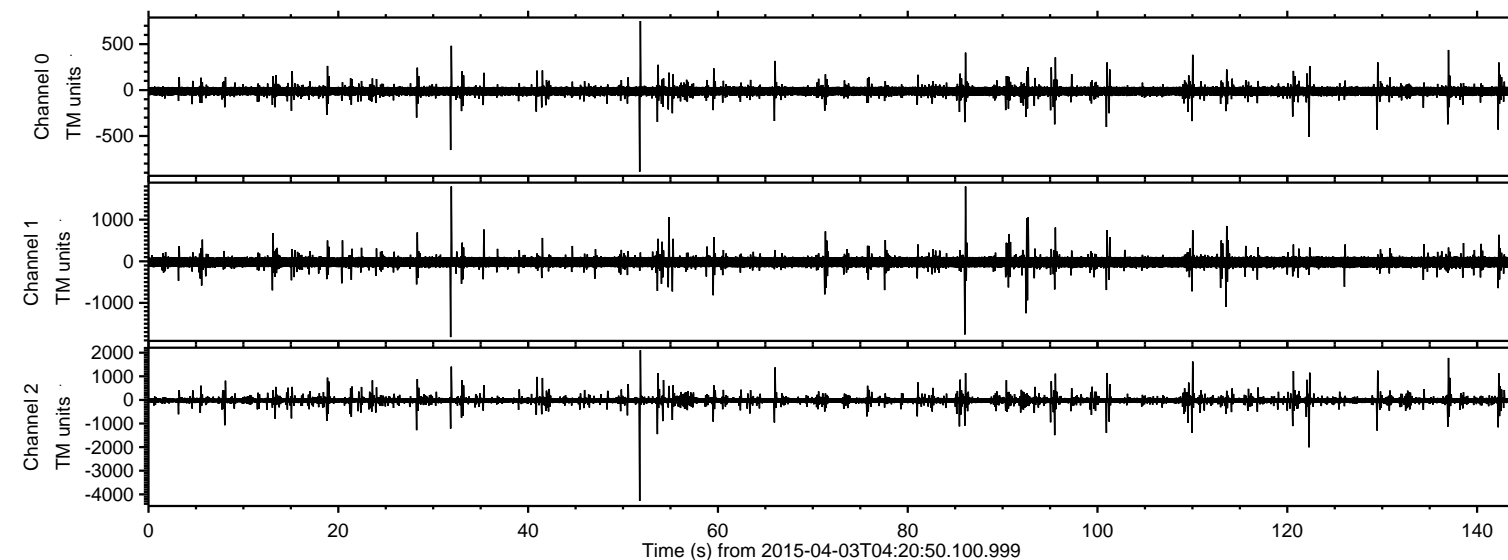

Processed Fri Apr 3 06:41:13 2015 by ELM ver.2012-10-06 from 001\_\_elm20150403\_042049\_\_dat00.bin

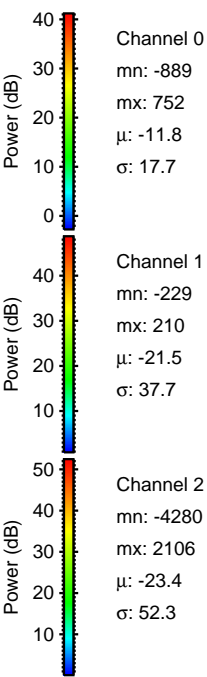
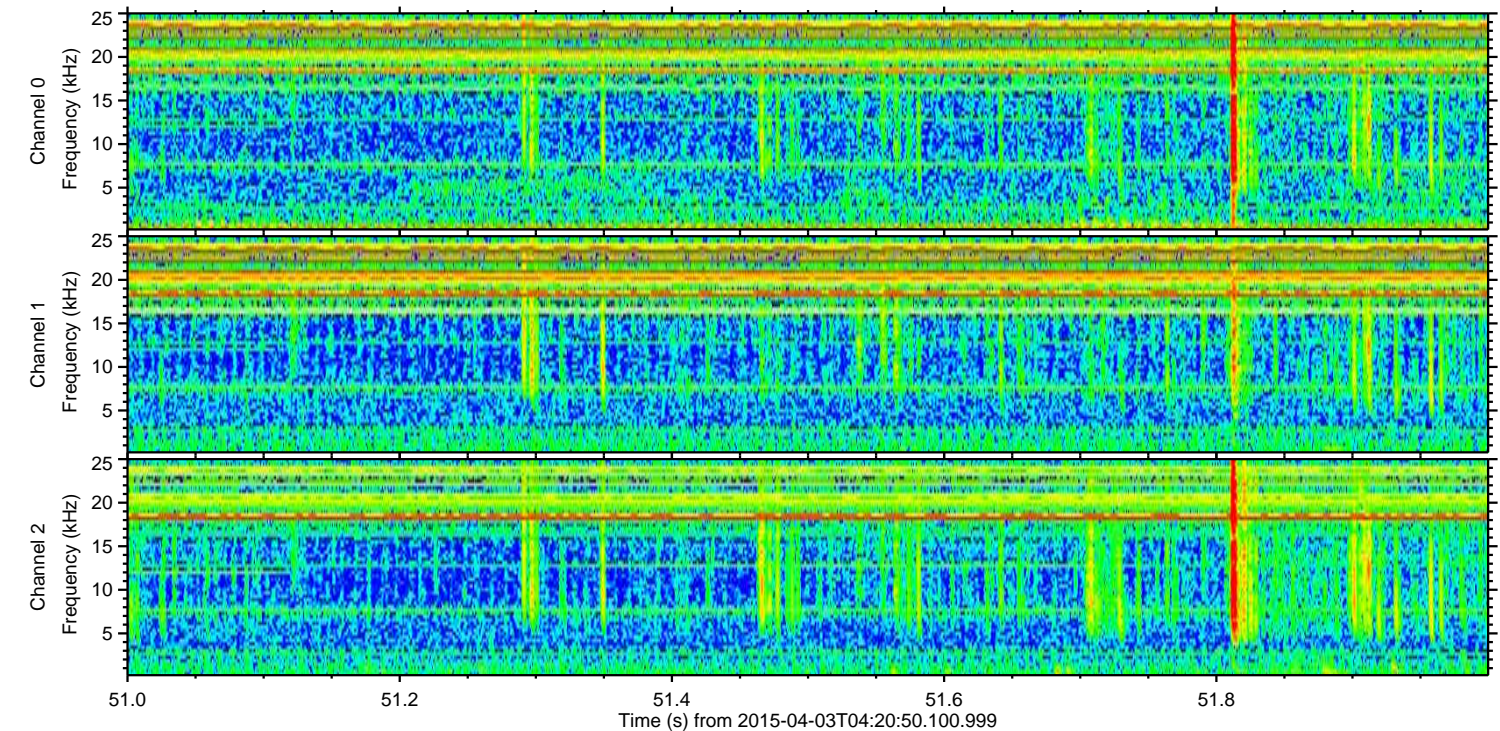
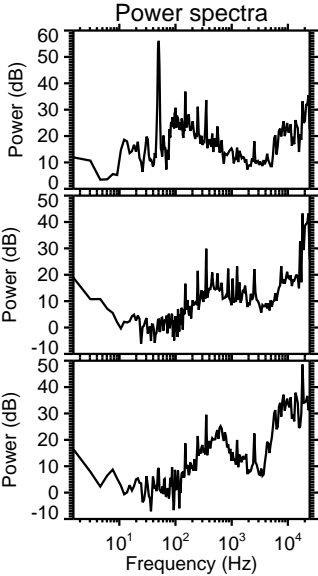
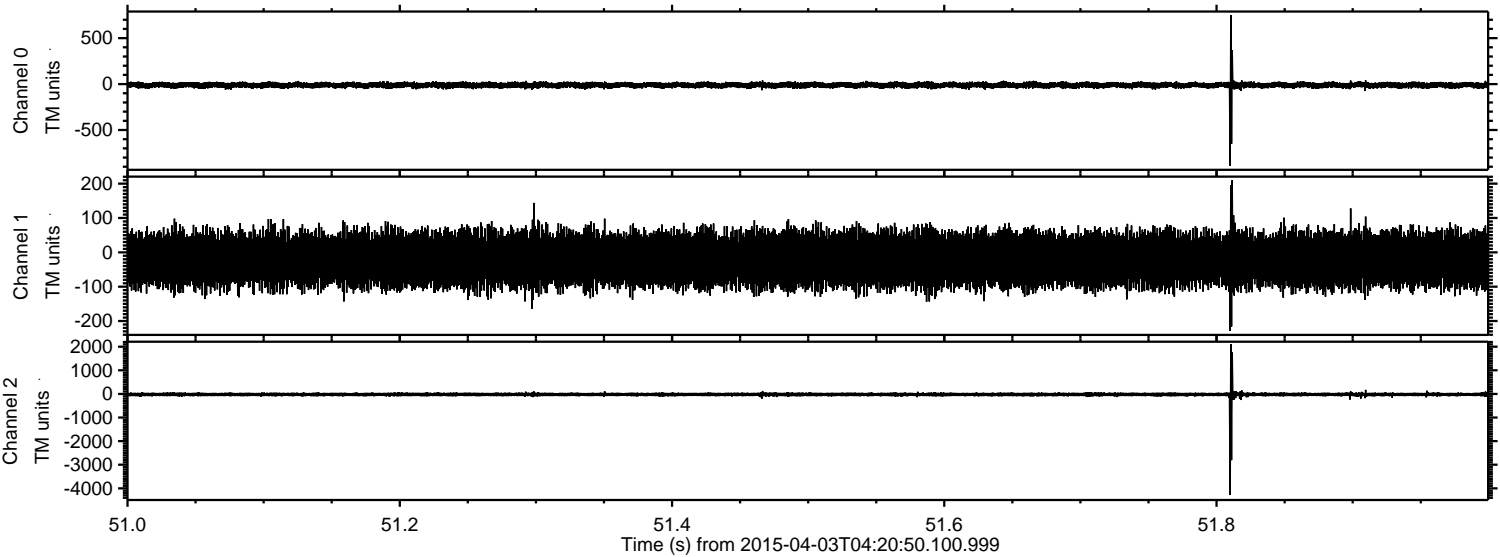



ELMAVAN 3D WAVEFORMS (Measured data sampled at 50 kHz) 49783 packets of 144 samples from 2015-04-03T04:20:50.100.999. Part 123/144

Processed Fri Apr 3 06:41:14 2015 by ELM ver.2012-10-06 from 001\_\_elm20150403\_042049\_\_dat00.bin

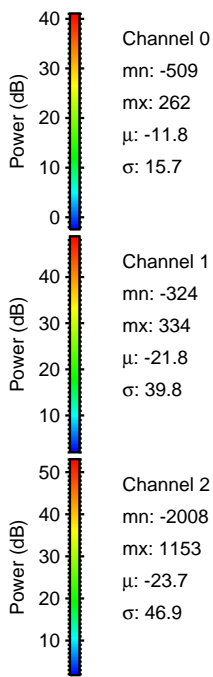
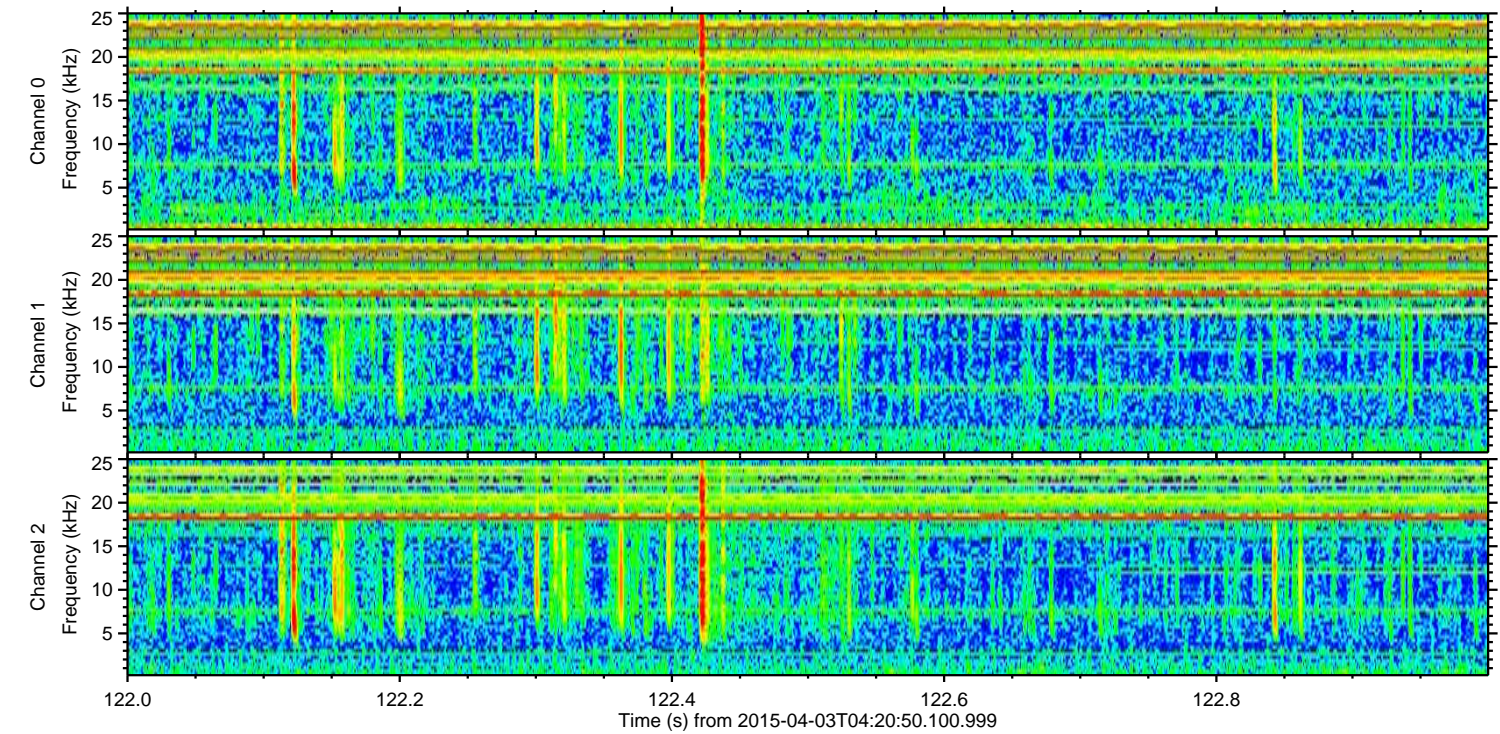
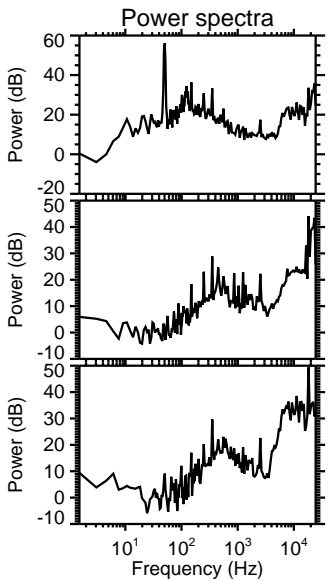
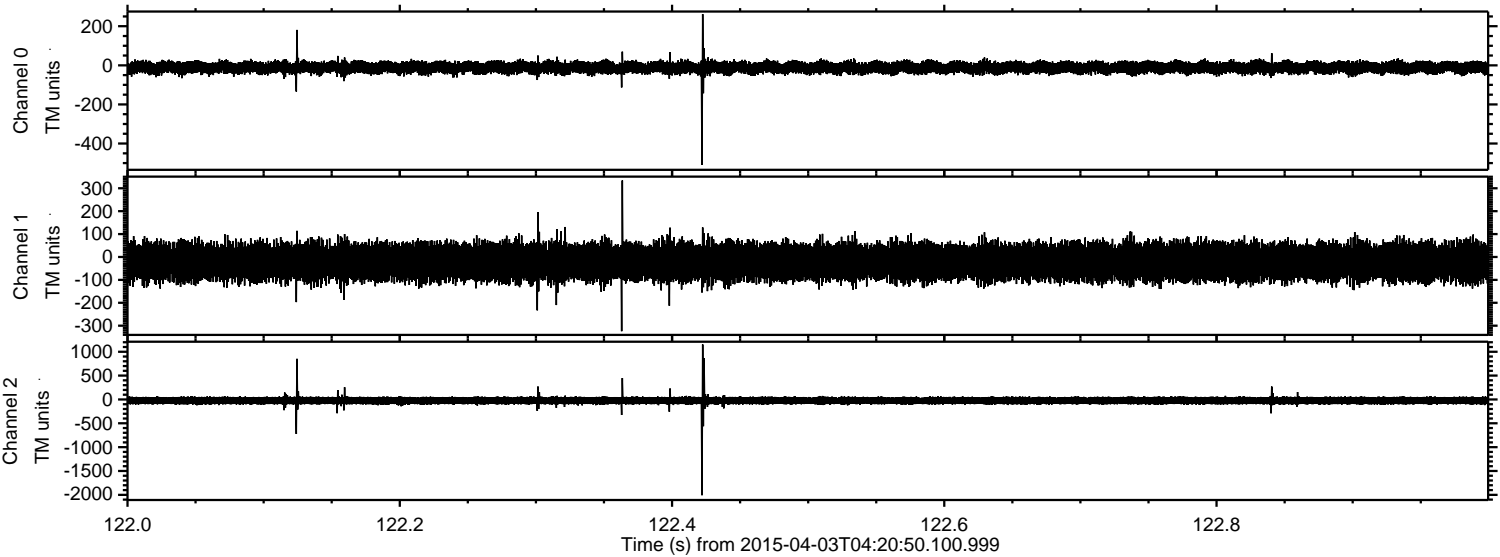

Channel 0  
mn: -509  
mx: 262  
 $\mu$ : -11.8  
 $\sigma$ : 15.7

Channel 1  
mn: -324  
mx: 334  
 $\mu$ : -21.8  
 $\sigma$ : 39.8

Channel 2  
mn: -2008  
mx: 1153  
 $\mu$ : -23.7  
 $\sigma$ : 46.9



Processed Fri Apr 3 06:41:15 2015 by ELM ver.2012-10-06 from 001\_\_elm20150403\_042049\_\_dat00.bin

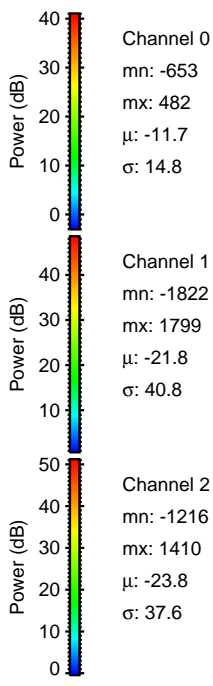
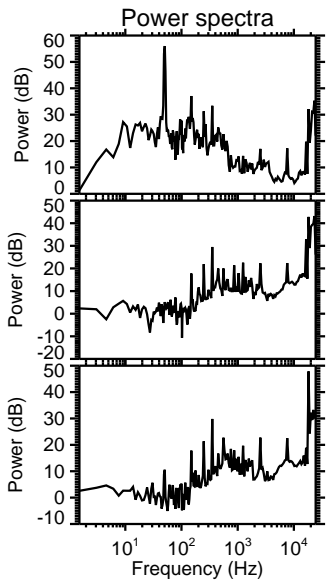
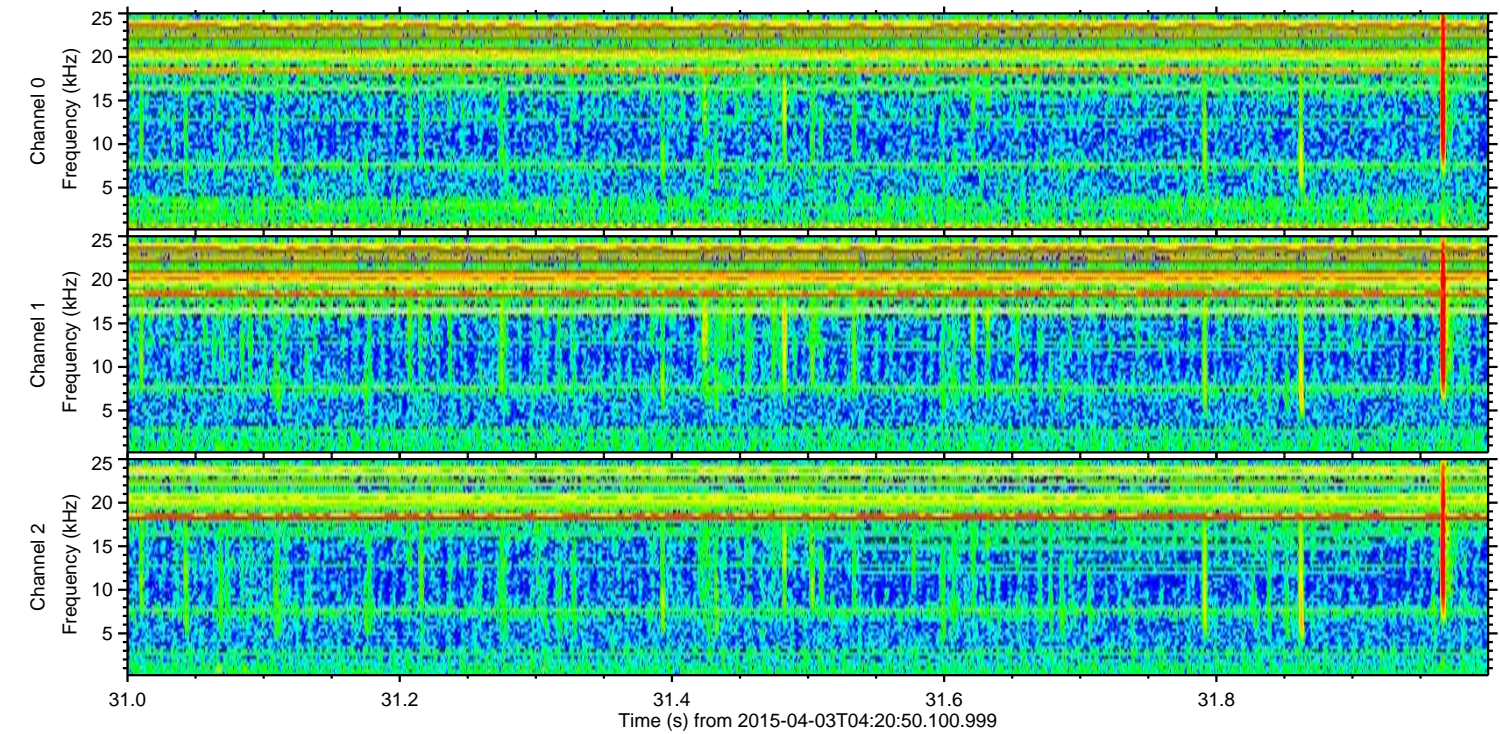
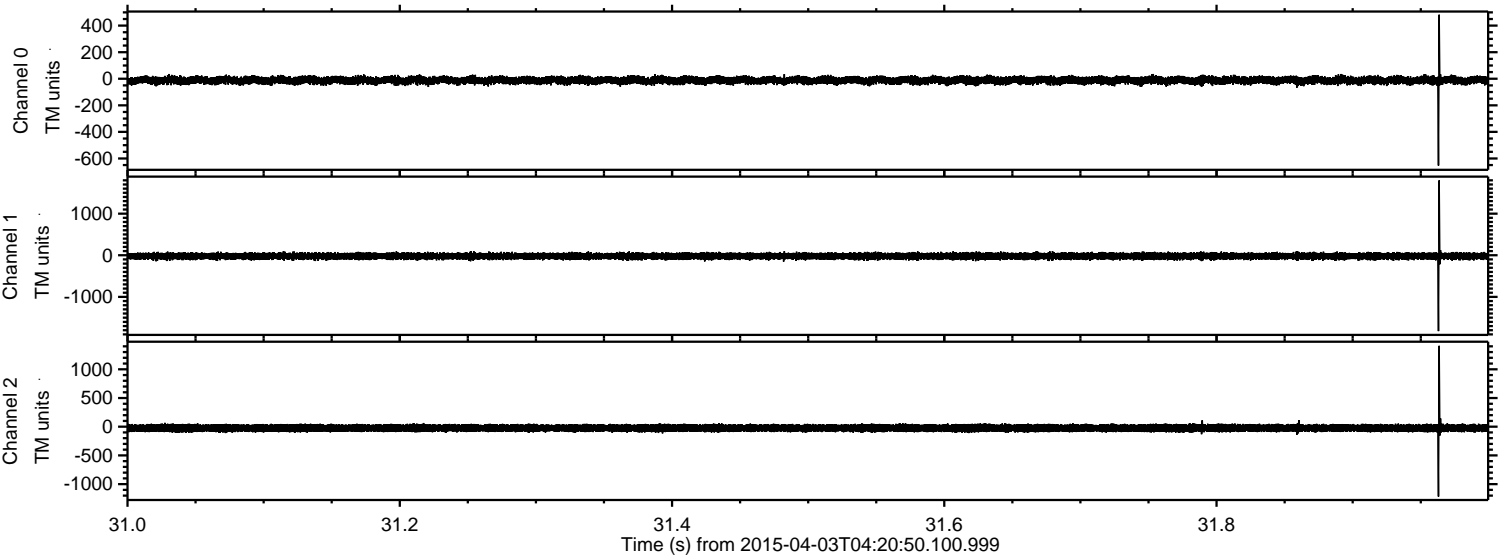



Processed Fri Apr 3 06:41:16 2015 by ELM ver.2012-10-06 from 001\_\_elm20150403\_042049\_\_dat00.bin

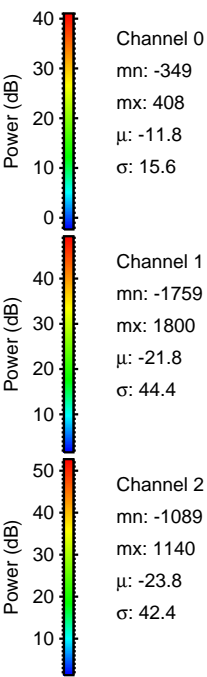
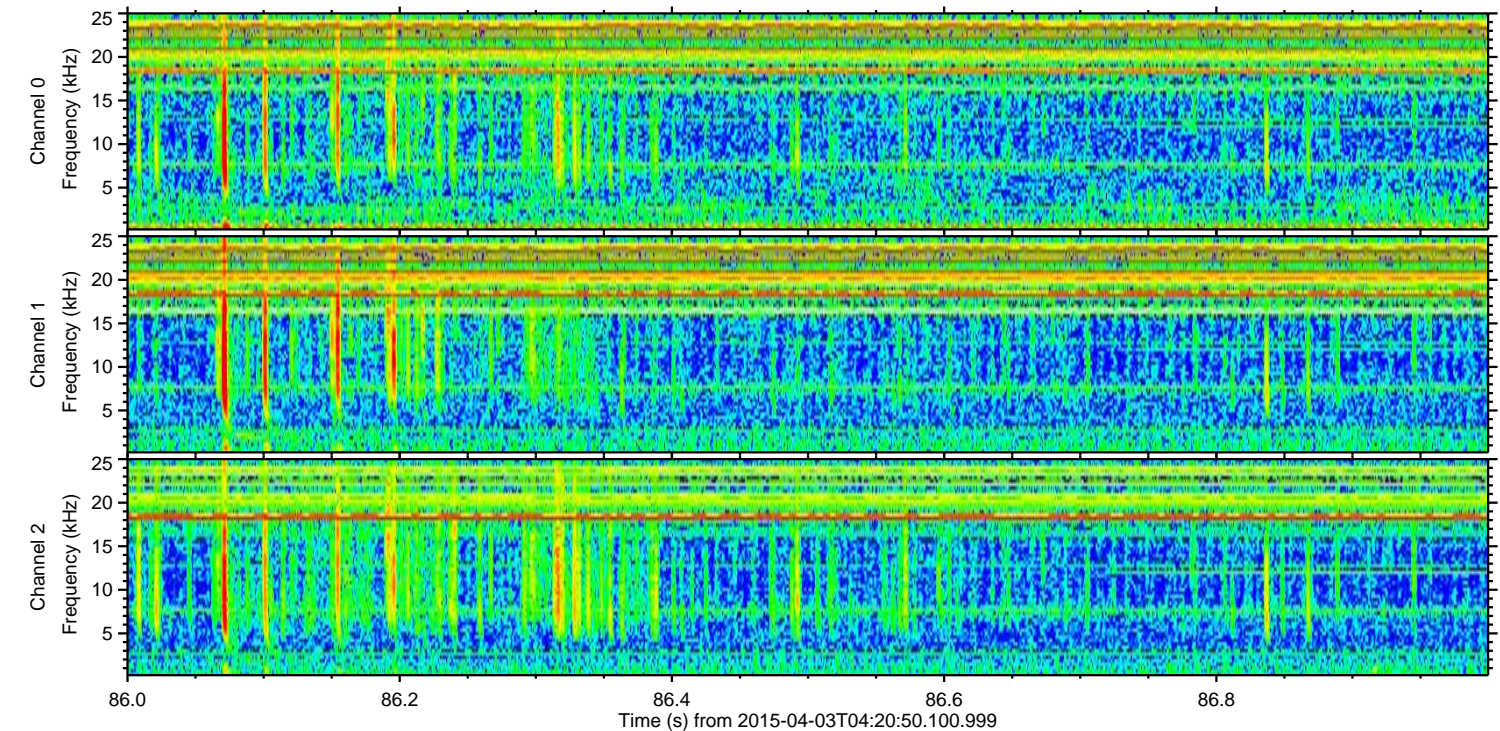
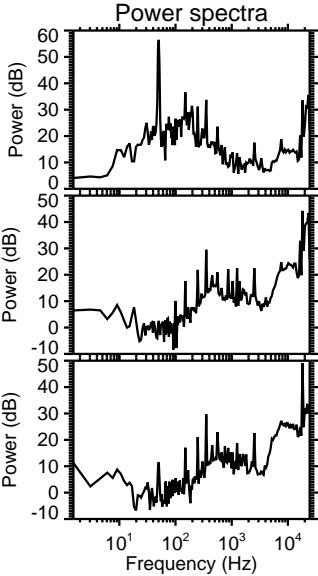
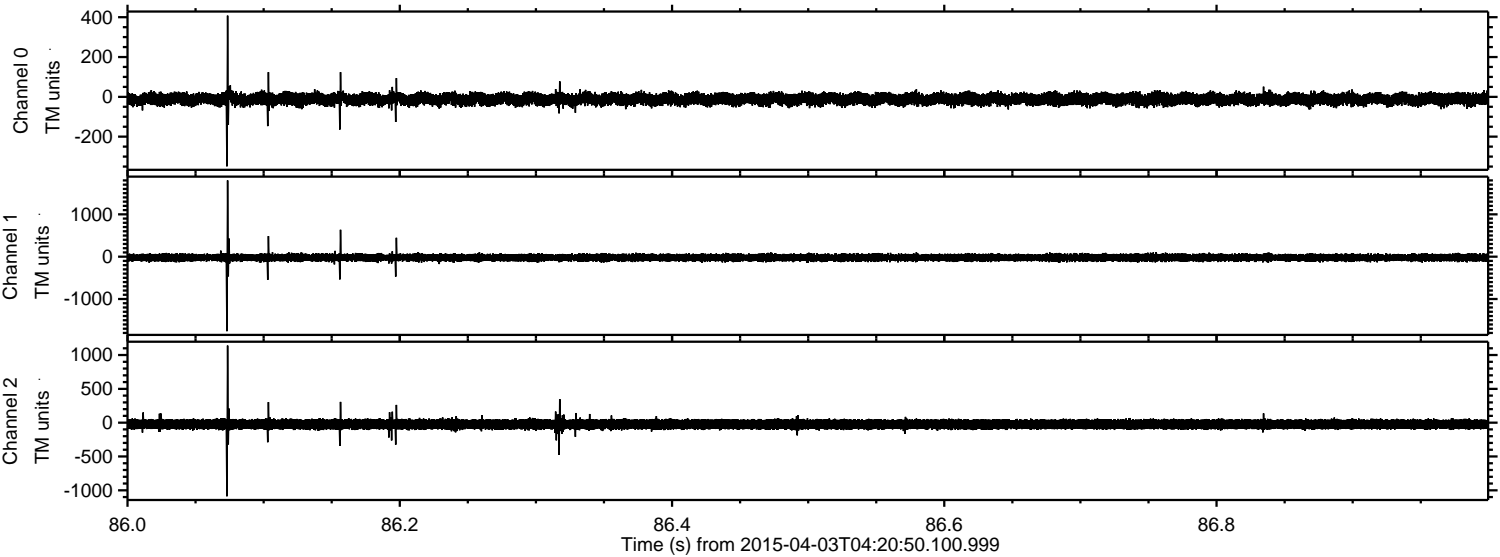



ELMAVAN 3D WAVEFORMS (Measured data sampled at 50 kHz) 49783 packets of 144 samples from 2015-04-03T04:20:50.100.999. Part 137/144

Processed Fri Apr 3 06:41:17 2015 by ELM ver.2012-10-06 from 001\_\_elm20150403\_042049\_\_dat00.bin

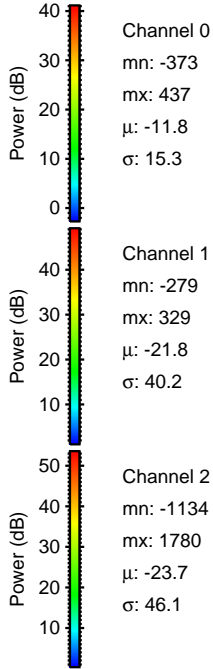
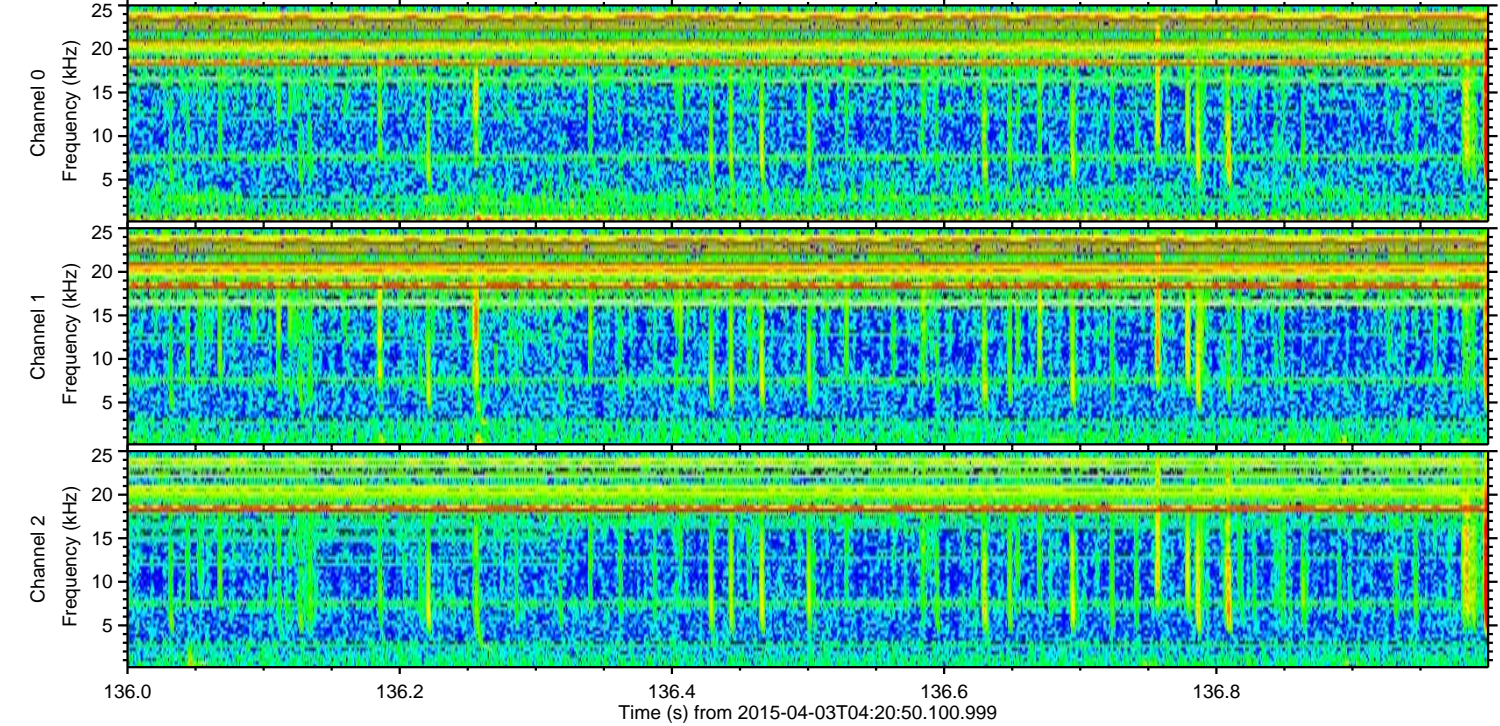
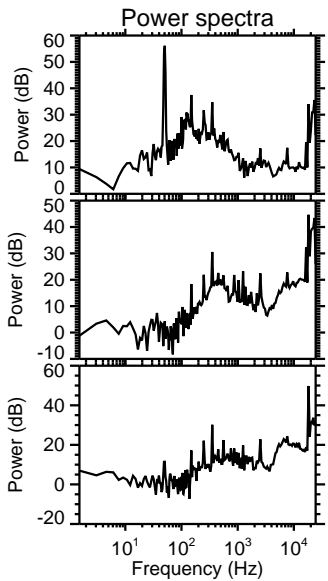
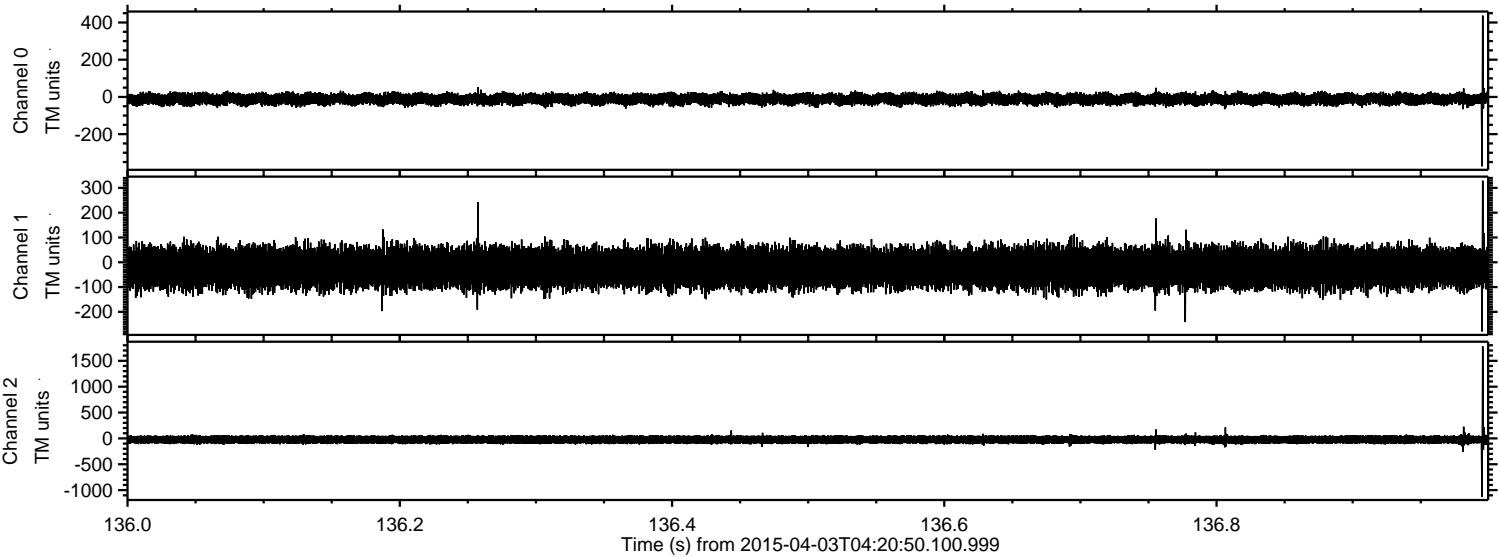



ELMAVAN 3D WAVEFORMS (Measured data sampled at 50 kHz) 49783 packets of 144 samples from 2015-04-03T04:20:50.100.999. Part 111/144

Processed Fri Apr 3 06:41:18 2015 by ELM ver.2012-10-06 from 001\_\_elm20150403\_042049\_\_dat00.bin

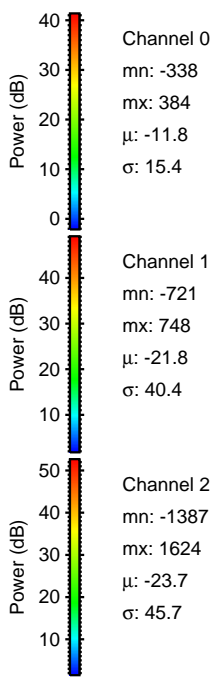
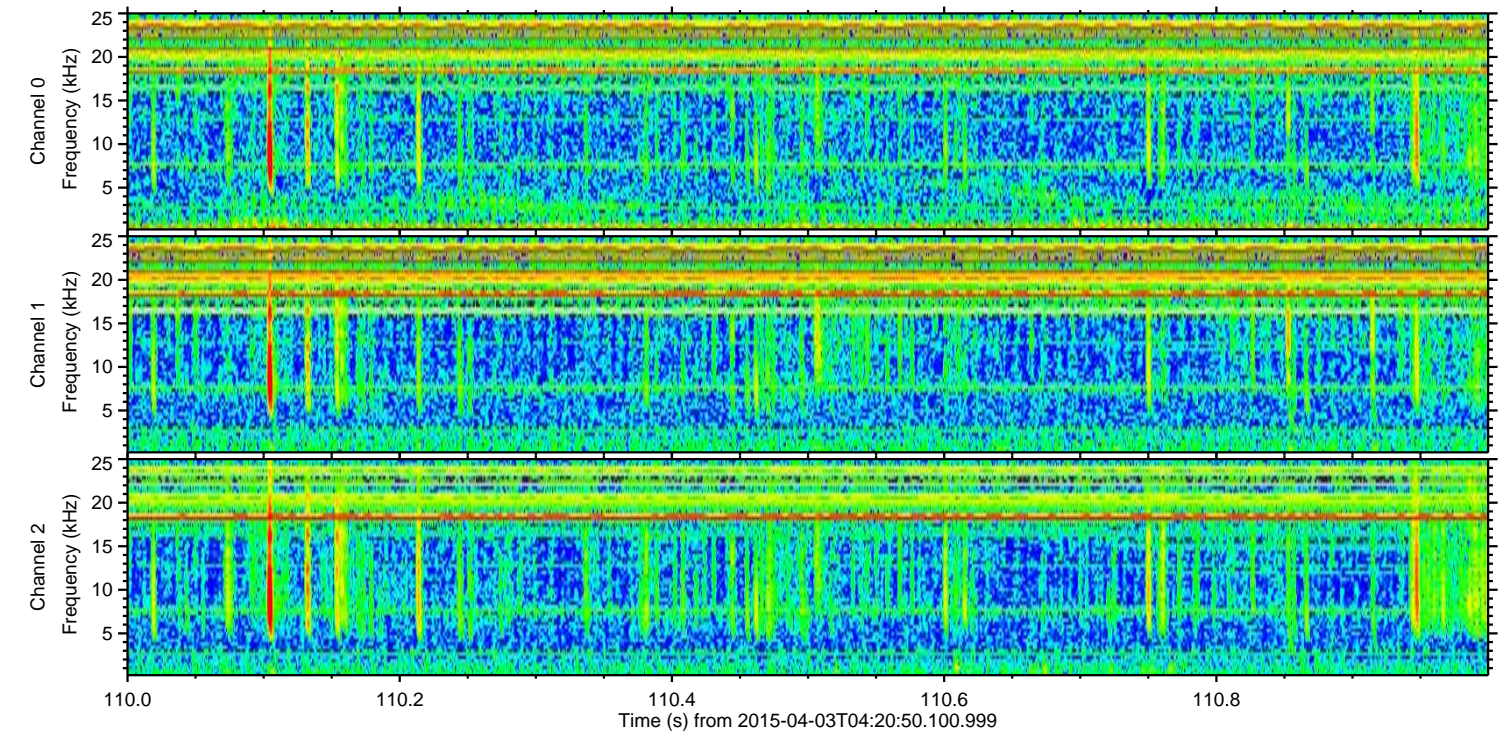
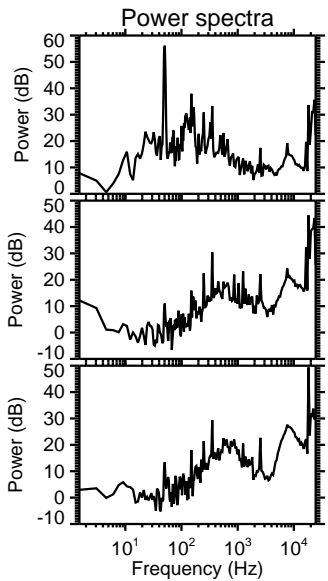
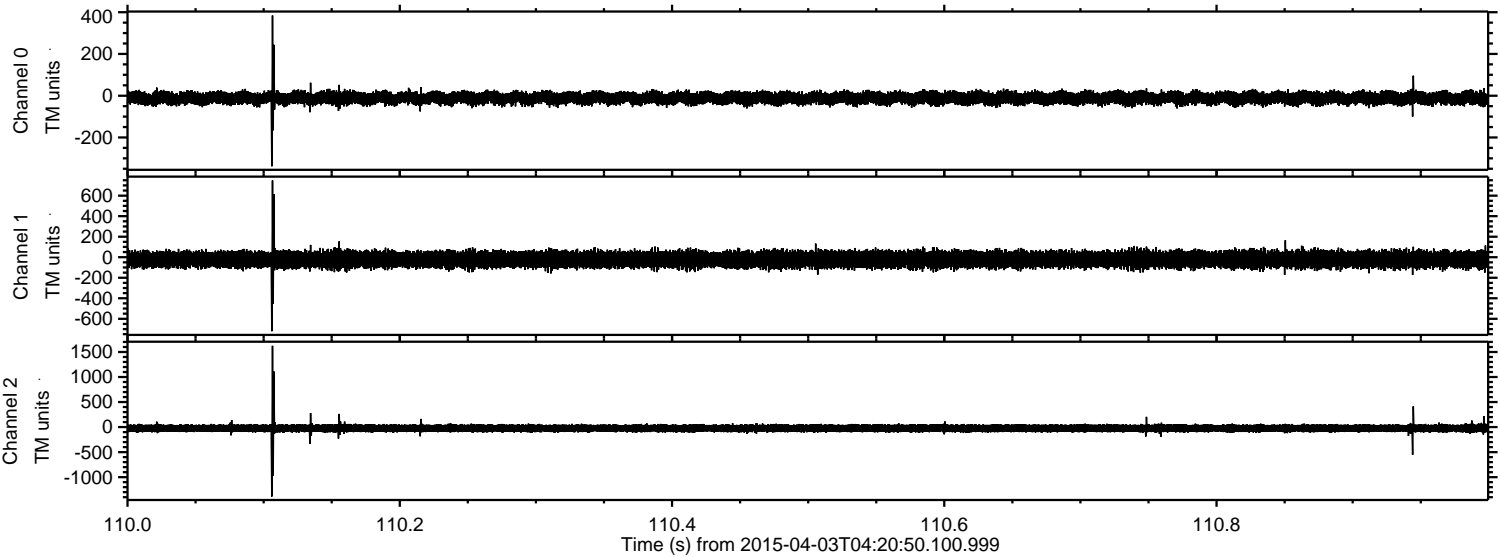



Processed Fri Apr 3 06:41:19 2015 by ELM ver.2012-10-06 from 001\_\_elm20150403\_042049\_\_dat00.bin

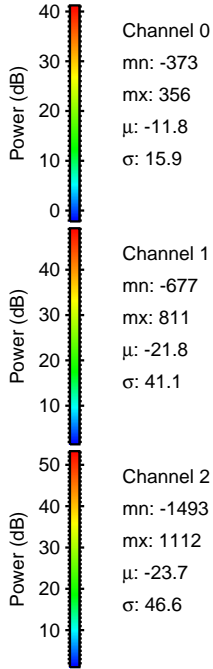
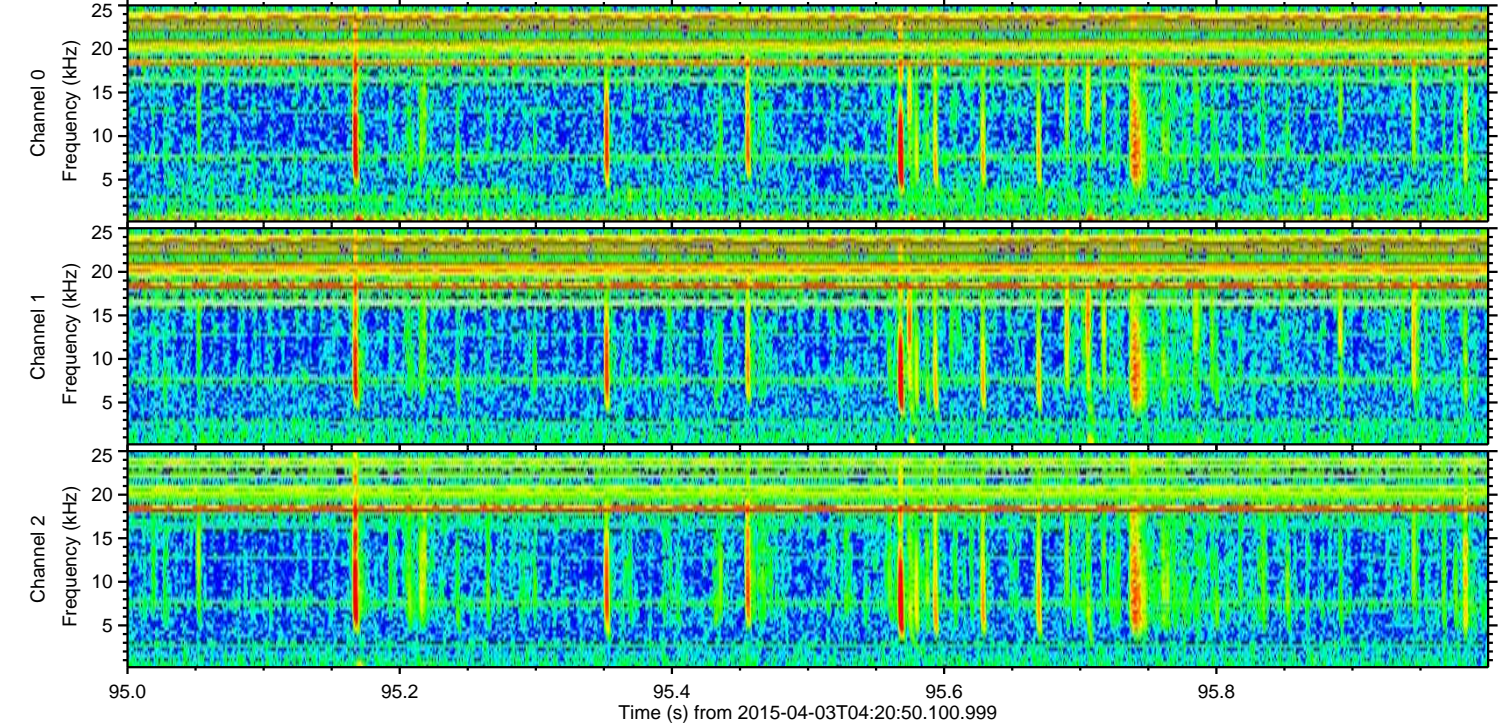
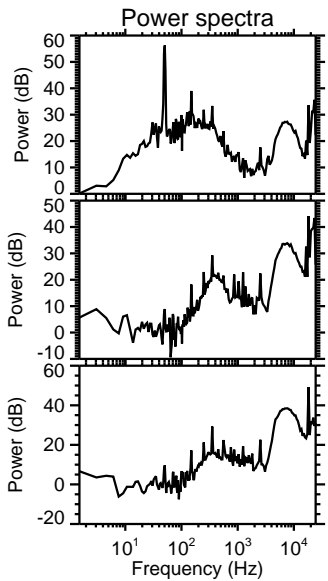
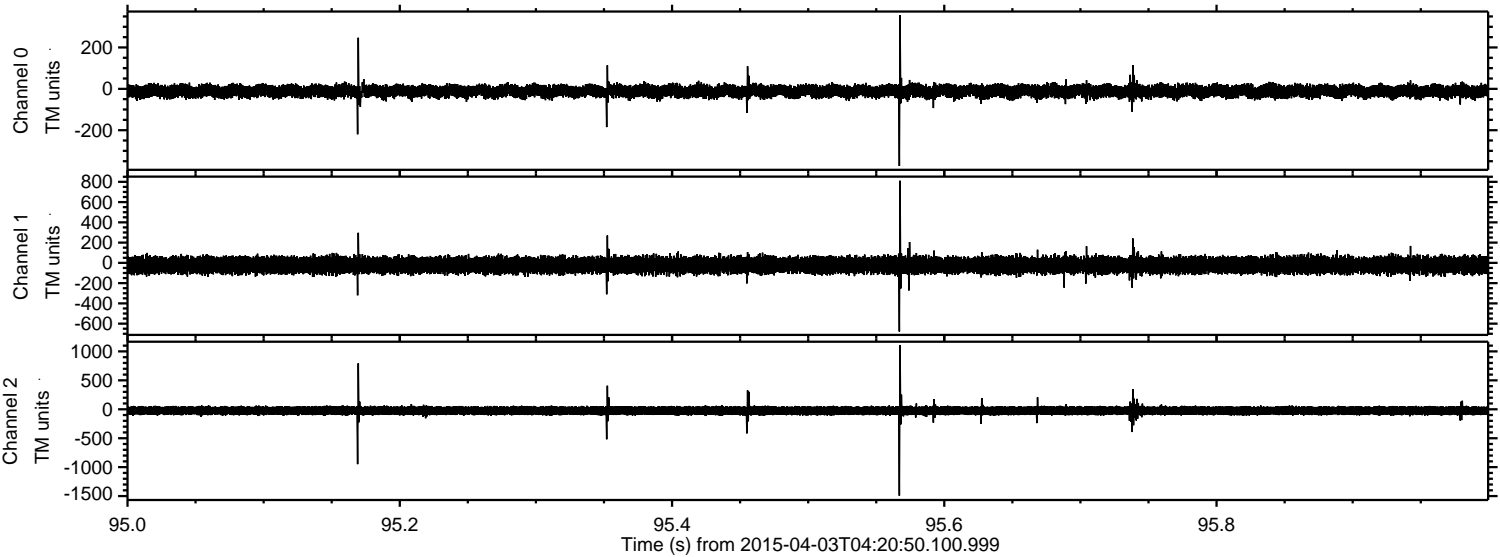



Processed Fri Apr 3 06:41:19 2015 by ELM ver.2012-10-06 from 001\_\_elm20150403\_042049\_\_dat00.bin

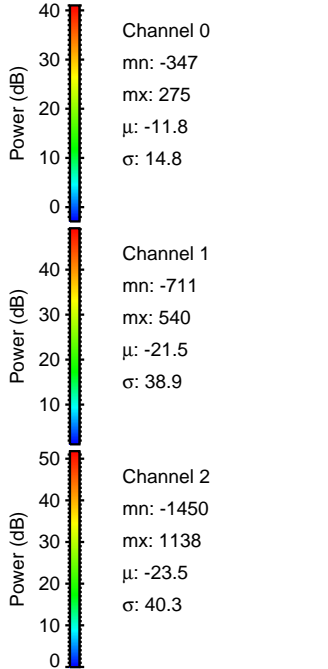
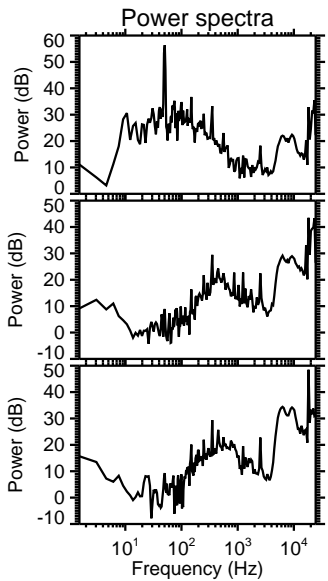
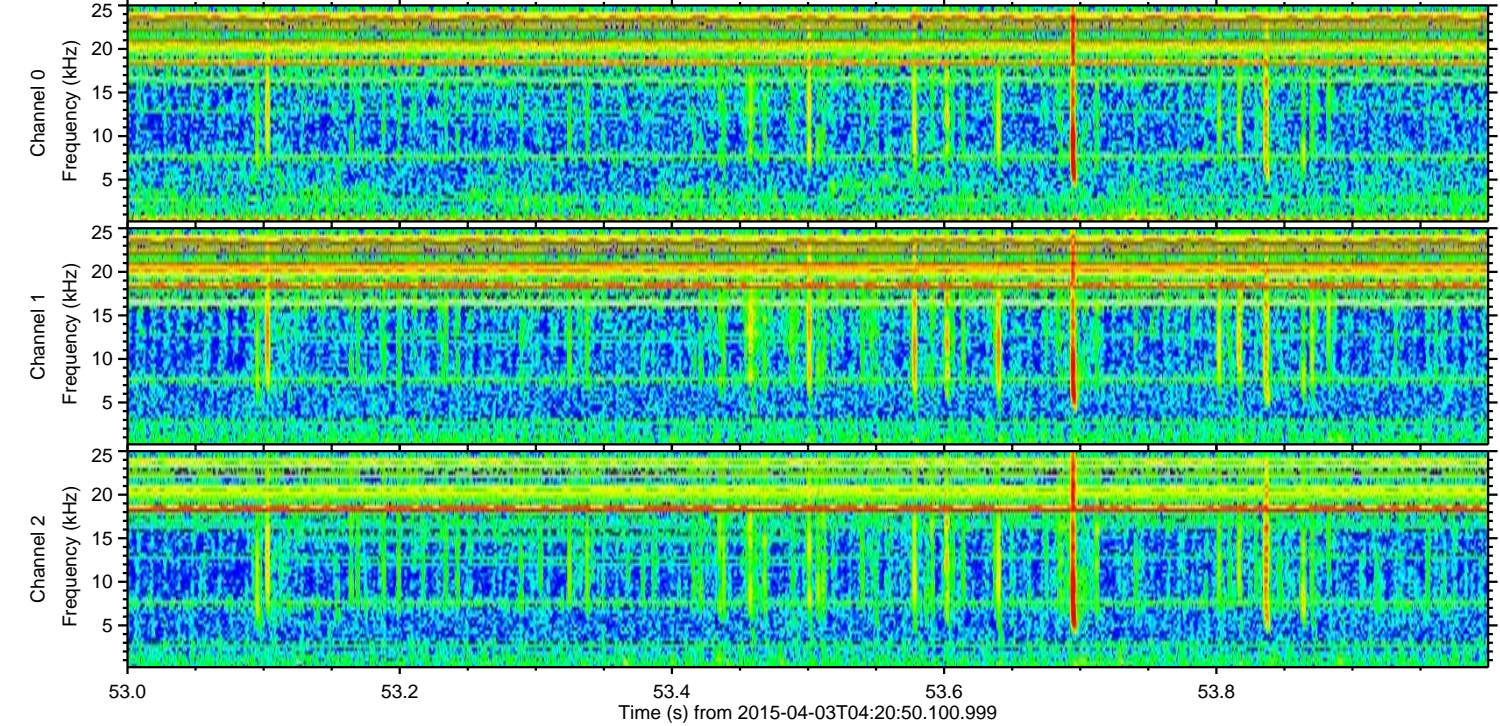
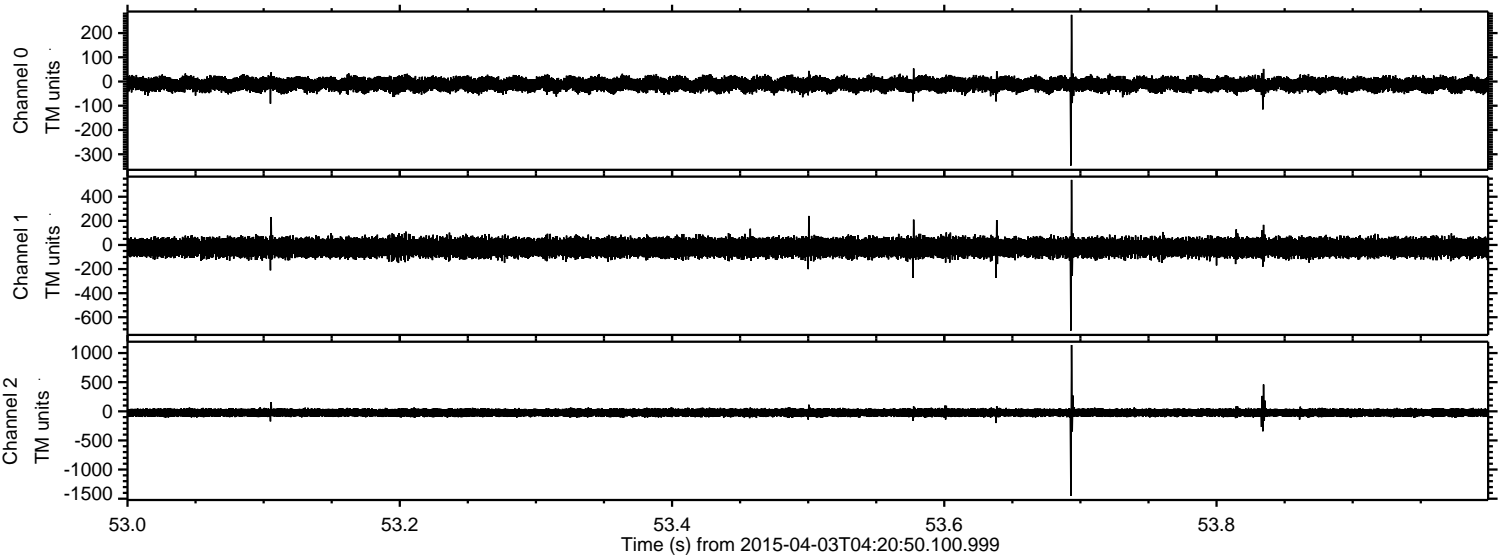

Channel 0  
mn: -347  
mx: 275  
 $\mu$ : -11.8  
 $\sigma$ : 14.8

Channel 1  
mn: -711  
mx: 540  
 $\mu$ : -21.5  
 $\sigma$ : 38.9

Channel 2  
mn: -1450  
mx: 1138  
 $\mu$ : -23.5  
 $\sigma$ : 40.3



Processed Fri Apr 3 06:41:20 2015 by ELM ver.2012-10-06 from 001\_\_elm20150403\_042049\_\_dat00.bin

