

ELMAVAN 3D WAVEFORMS (Measured data sampled at 50 kHz) 49752 packets of 144 samples from 2015-04-03T04:00:49.374.000.

Processed Fri Apr 3 06:07:52 2015 by ELM ver.2012-10-06 from 001__elm20150403_040048__dat00.bin

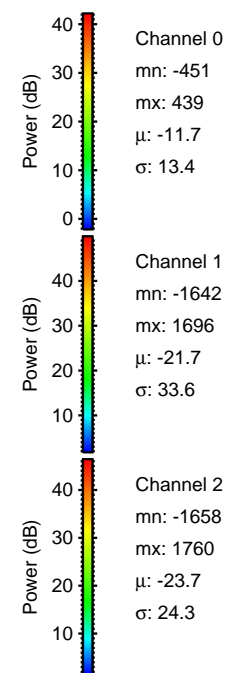

ELMAVAN 3D WAVEFORMS (Measured data sampled at 50 kHz) 49752 packets of 144 samples from 2015-04-03T04:00:49.374.000. Part 140/144

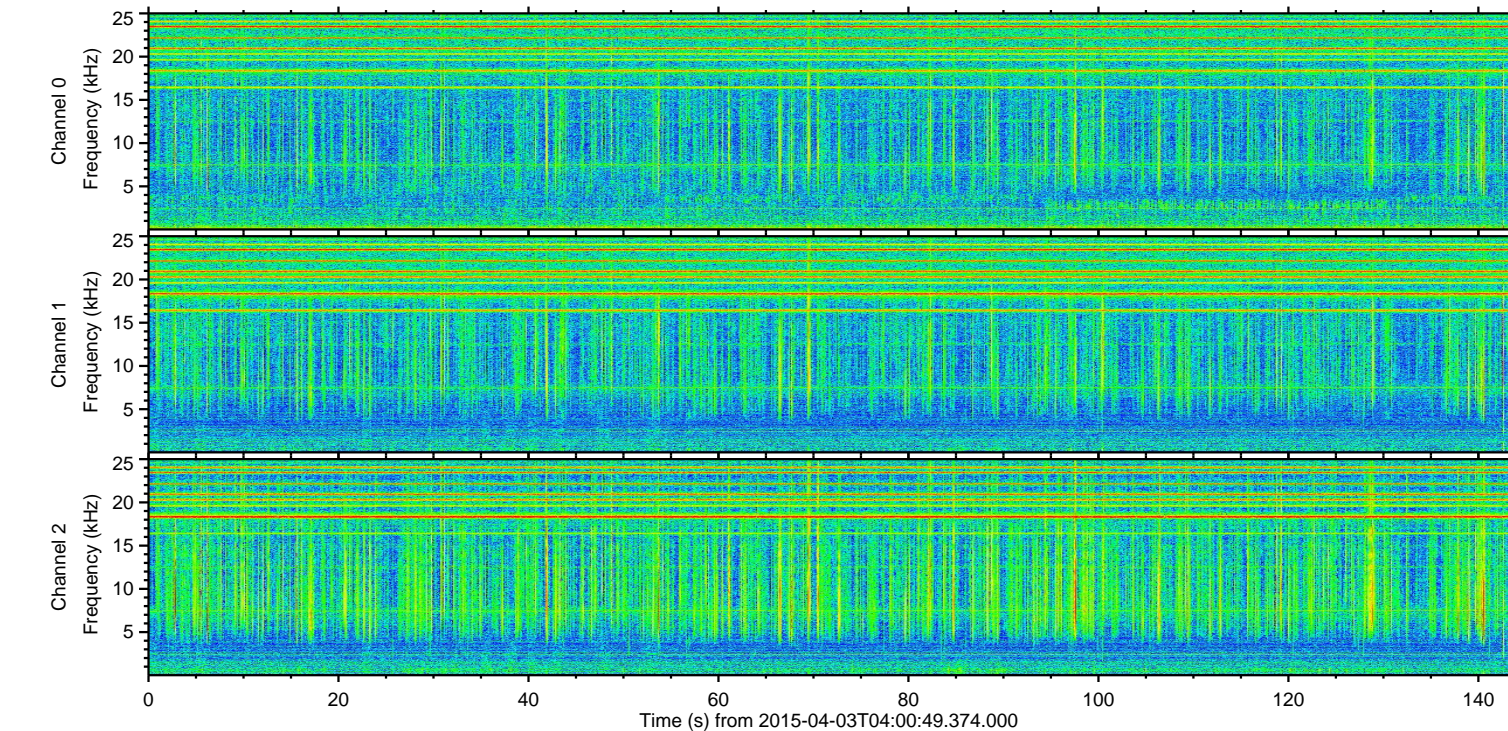
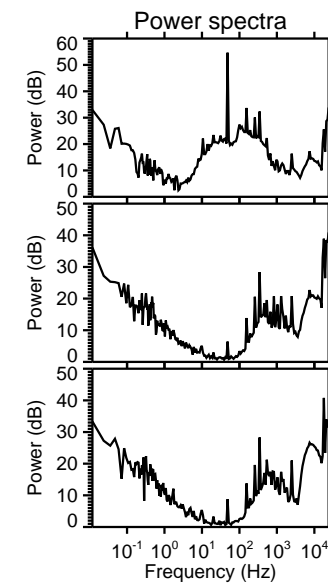
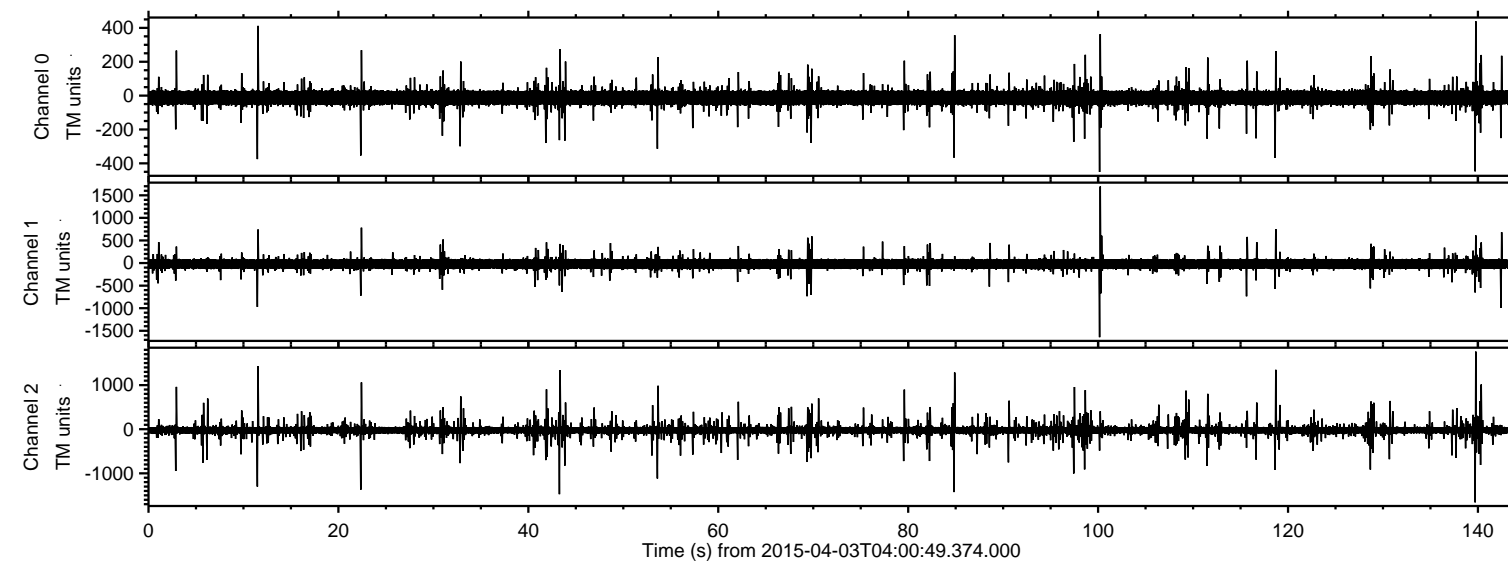
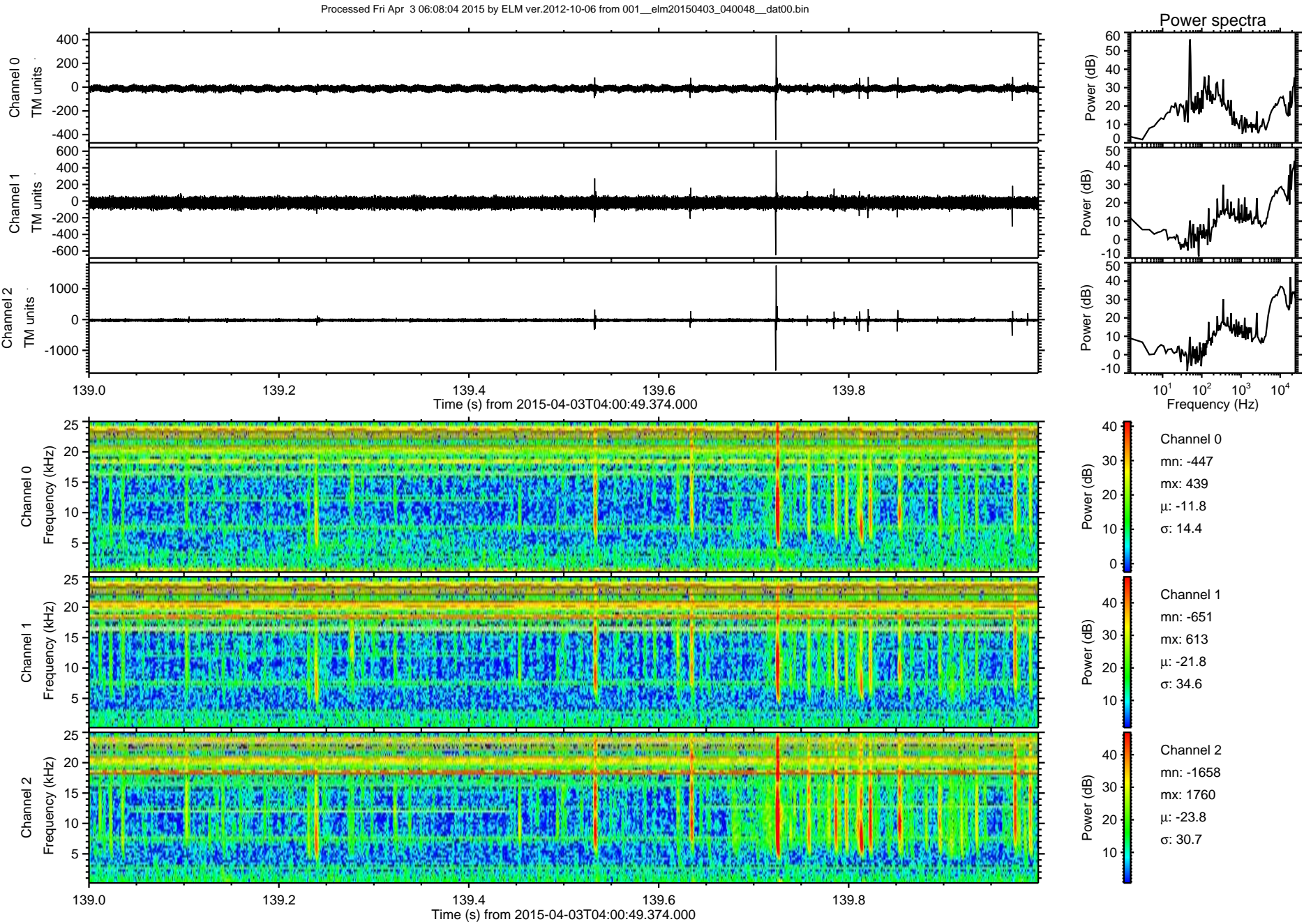

Processed Fri Apr 3 06:08:05 2015 by ELM ver.2012-10-06 from 001__elm20150403_040048__dat00.bin

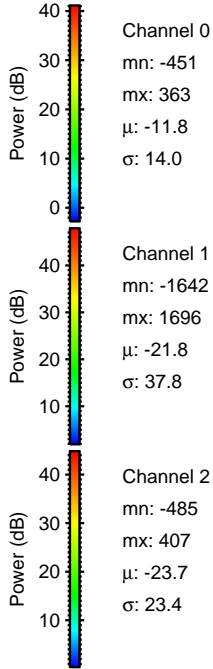
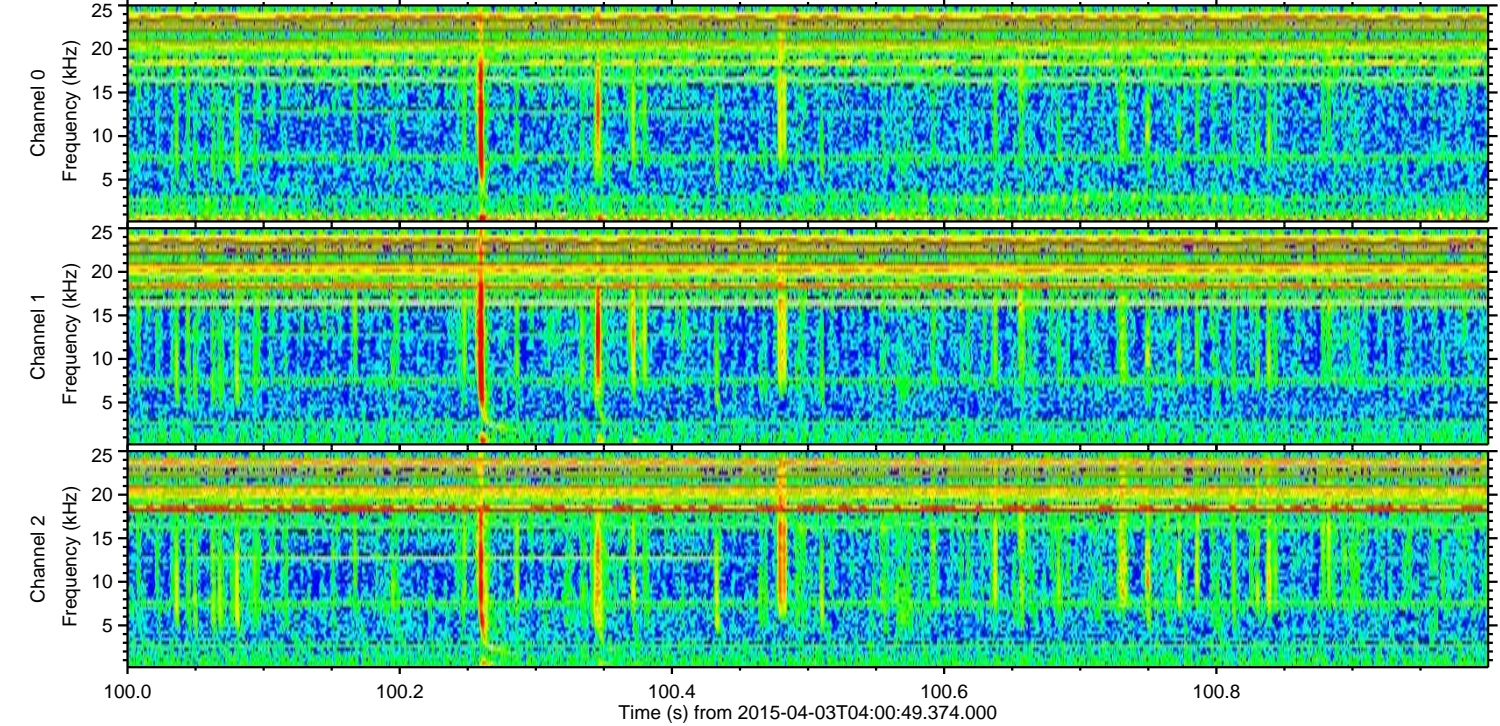
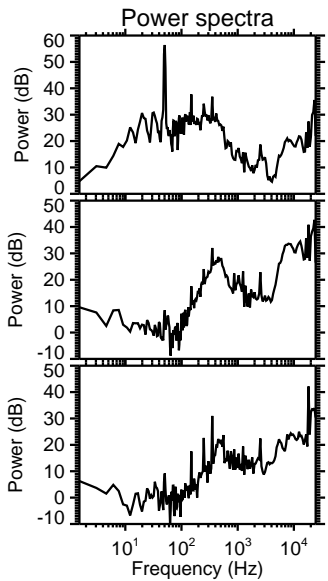
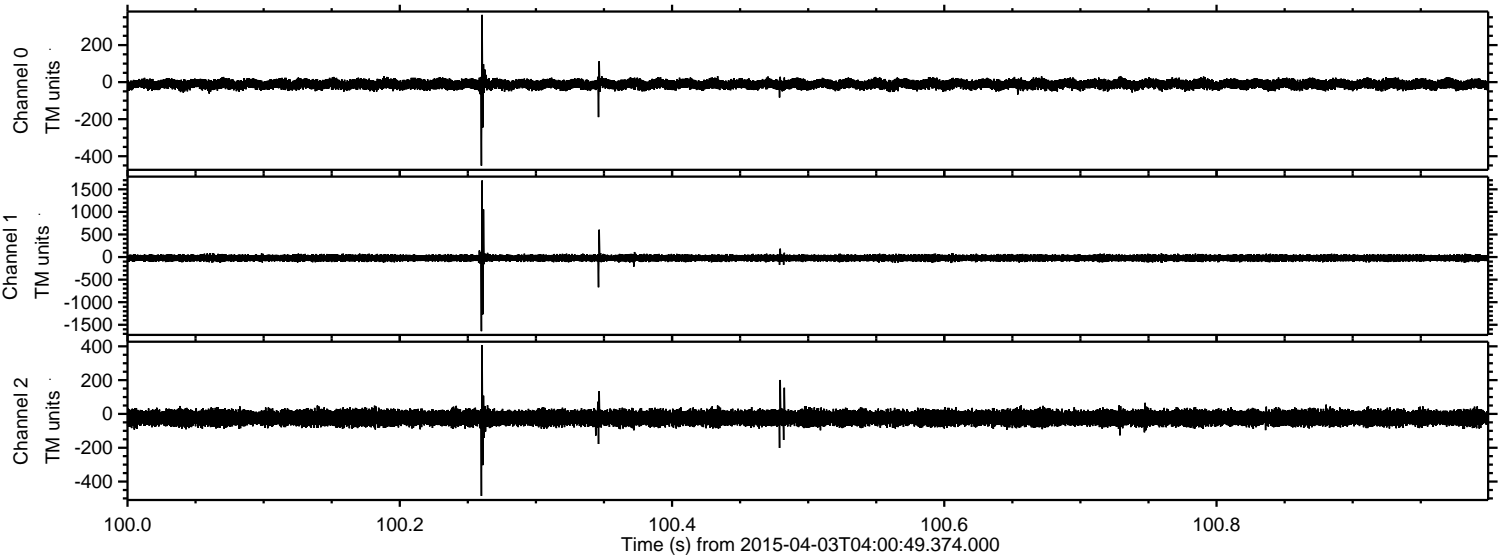

Processed Fri Apr 3 06:08:06 2015 by ELM ver.2012-10-06 from 001__elm20150403_040048__dat00.bin

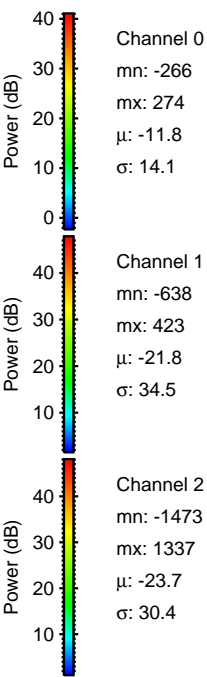
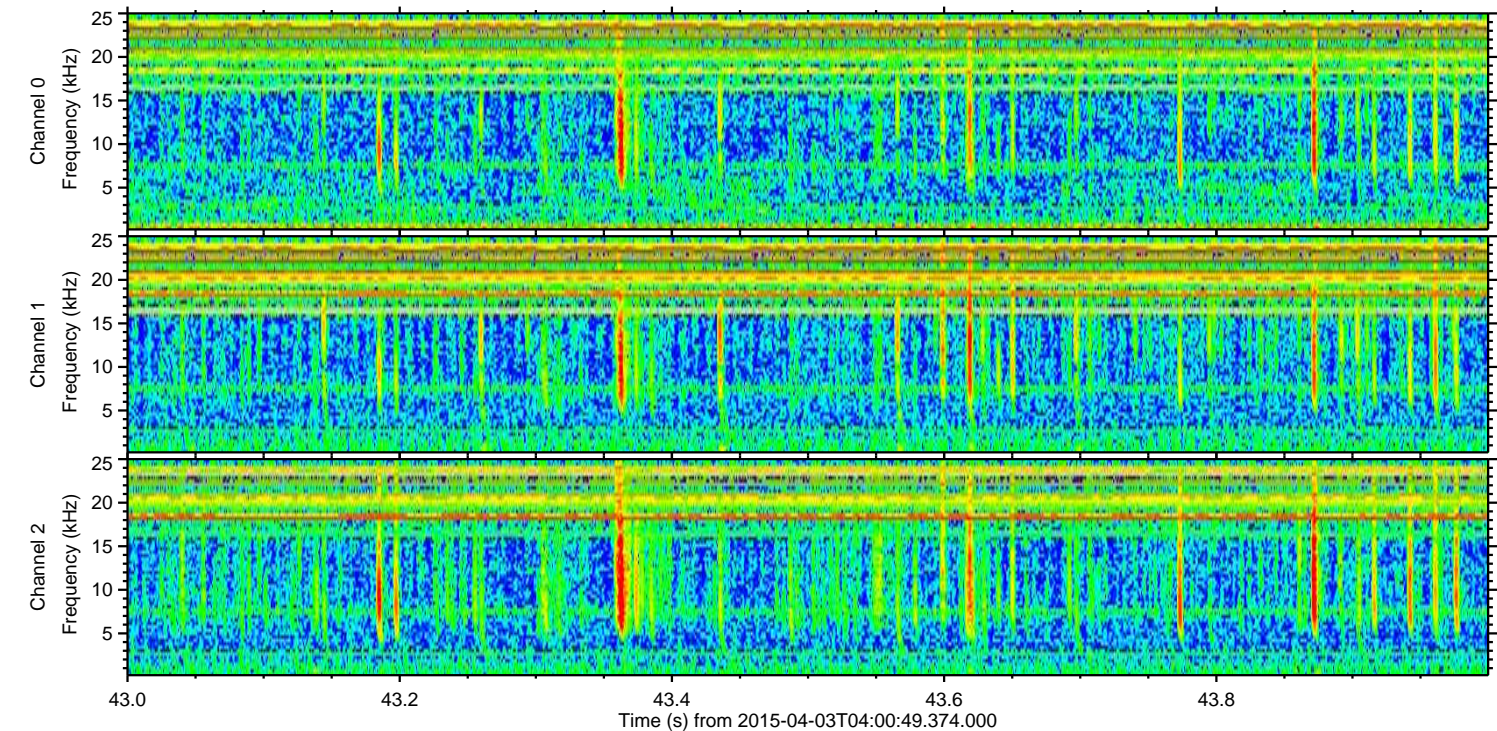
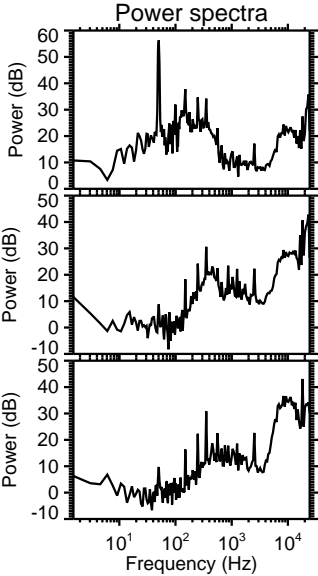
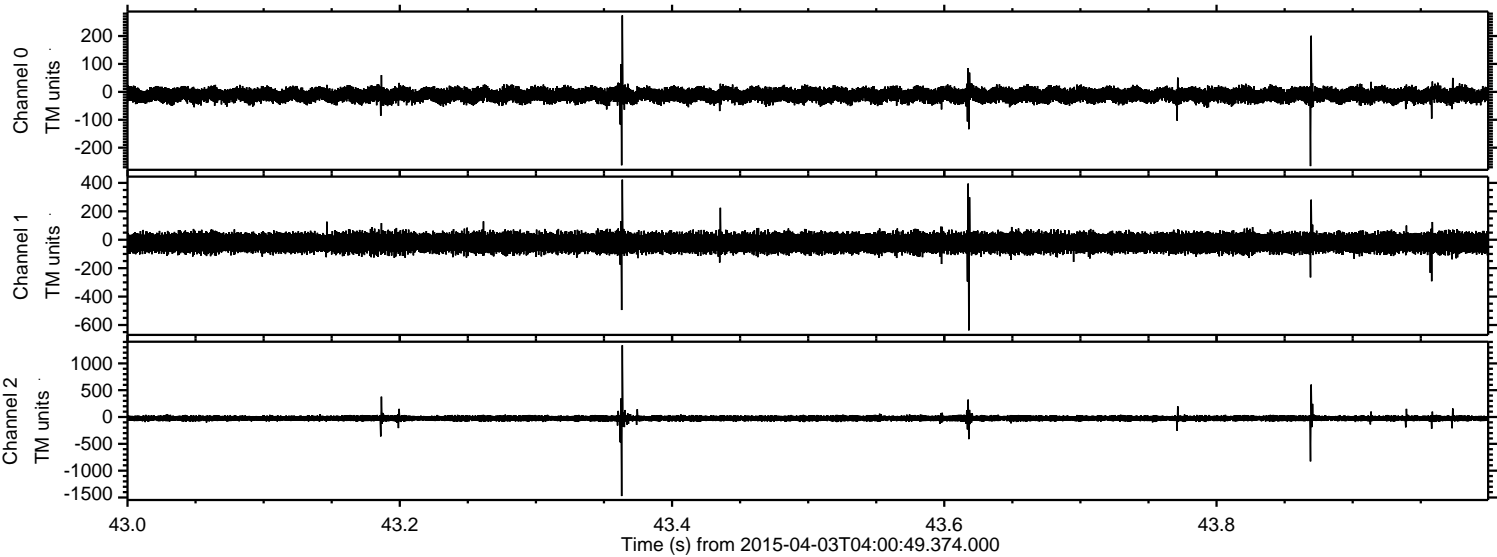

Processed Fri Apr 3 06:08:07 2015 by ELM ver.2012-10-06 from 001__elm20150403_040048__dat00.bin

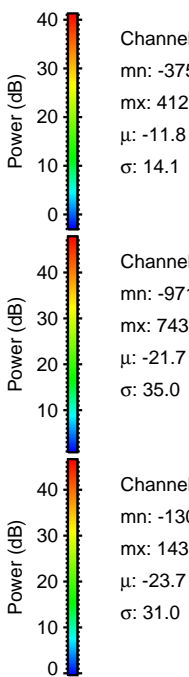
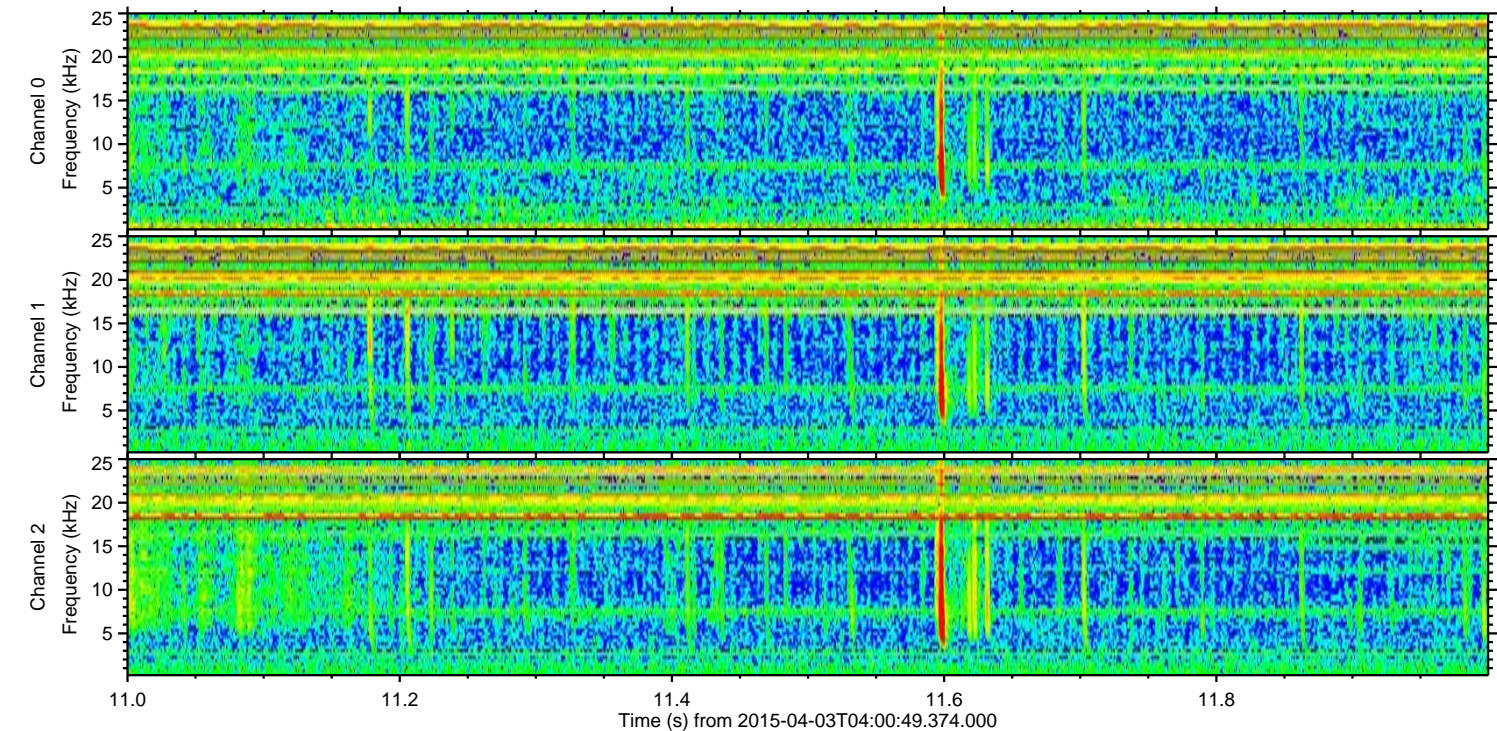
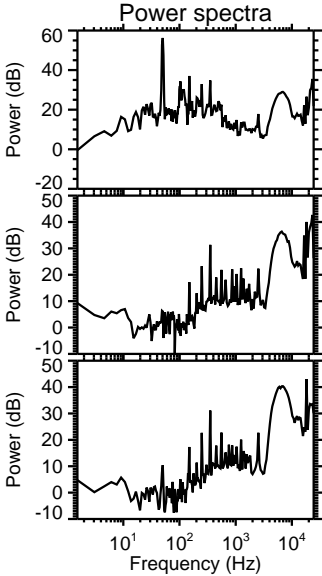
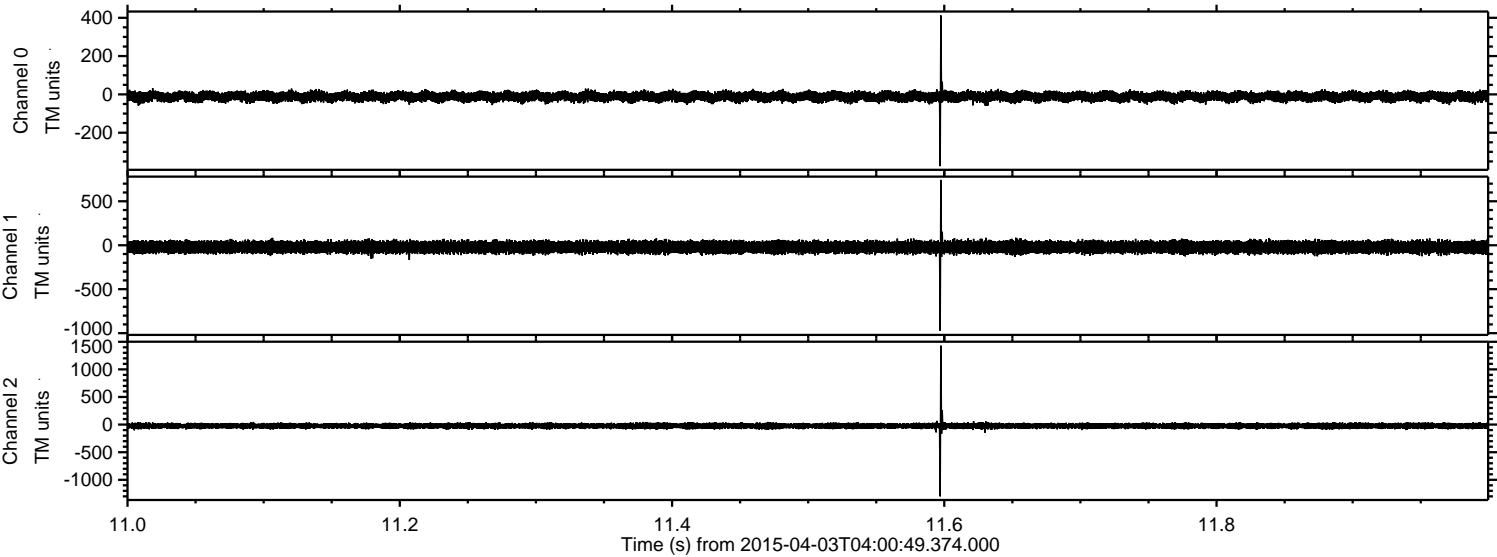

Channel 0
mn: -375
mx: 412
 μ : -11.8
 σ : 14.1

Channel 1
mn: -971
mx: 743
 μ : -21.7
 σ : 35.0

Channel 2
mn: -1301
mx: 1430
 μ : -23.7
 σ : 31.0

Processed Fri Apr 3 06:08:08 2015 by ELM ver.2012-10-06 from 001__elm20150403_040048__dat00.bin

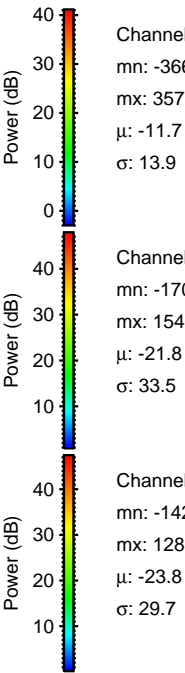
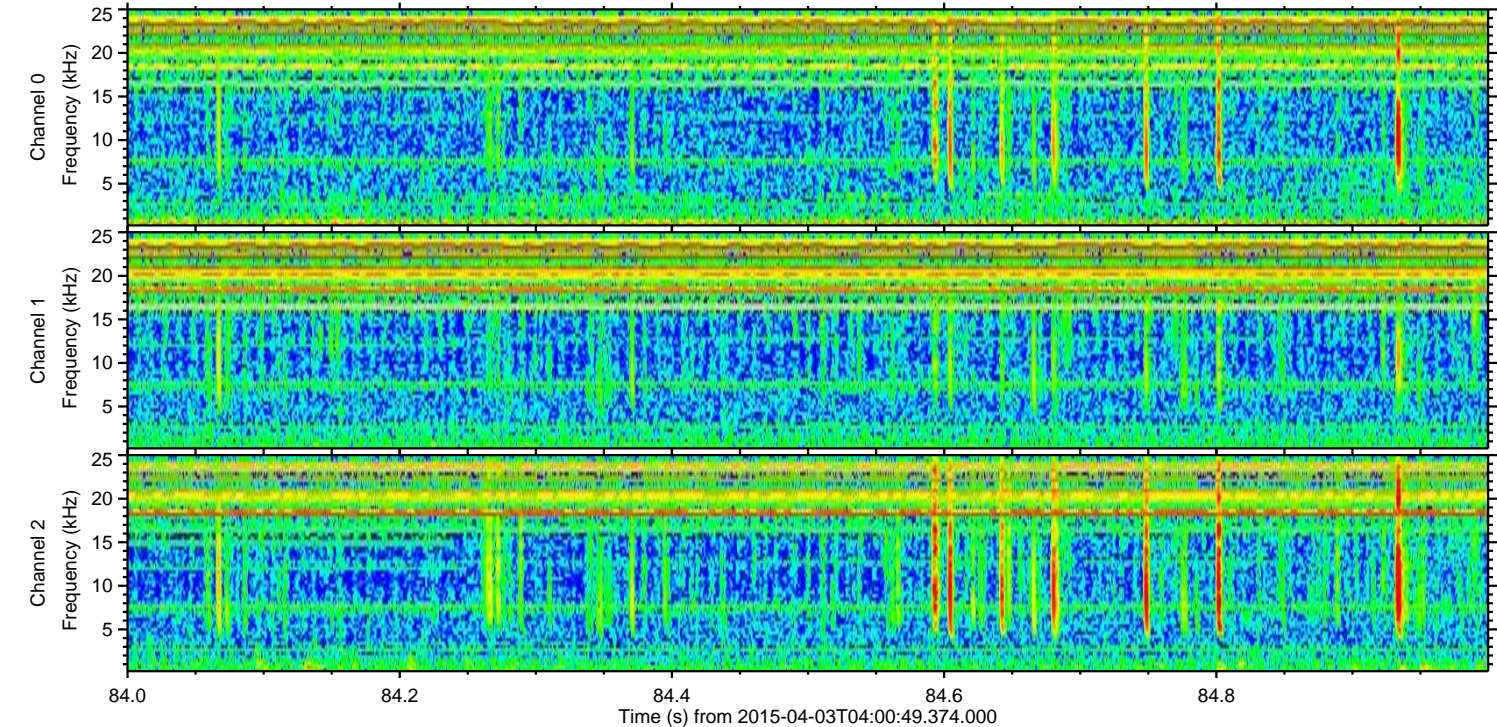
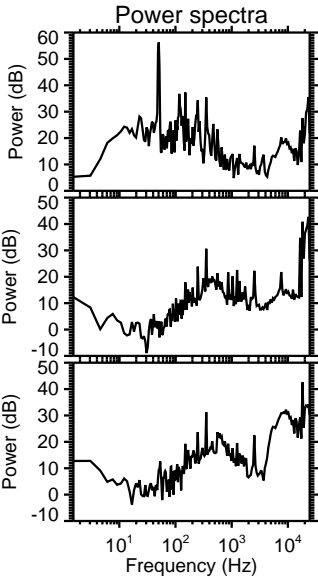
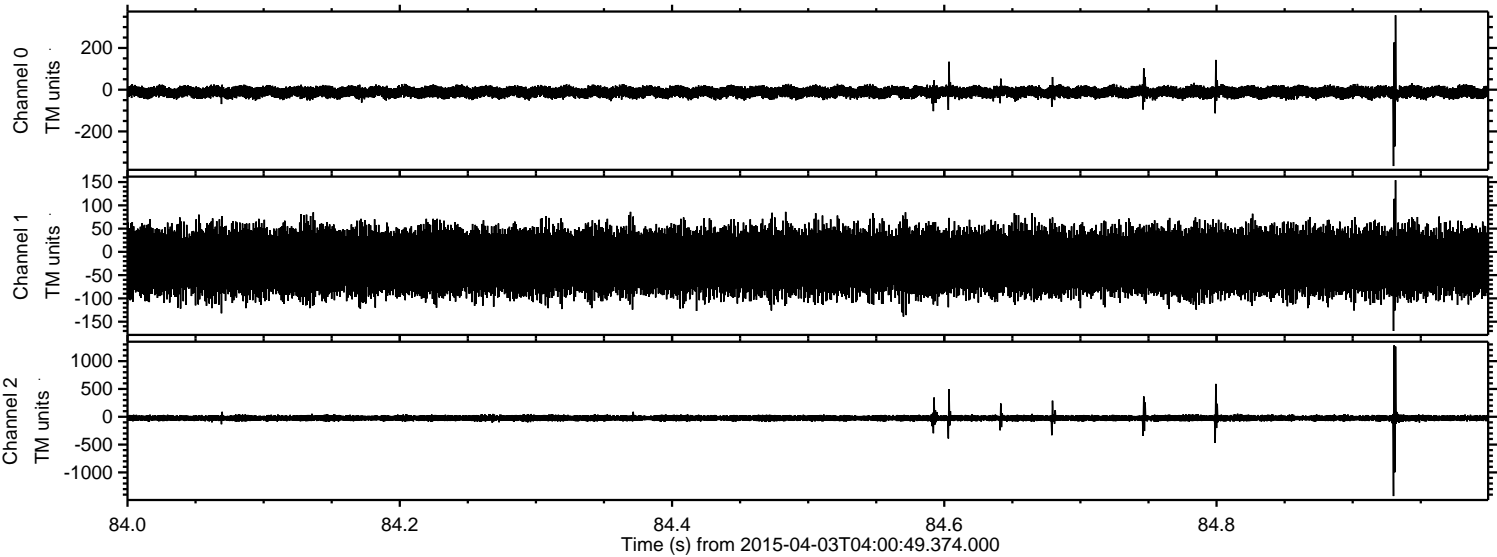

Processed Fri Apr 3 06:08:09 2015 by ELM ver.2012-10-06 from 001__elm20150403_040048__dat00.bin

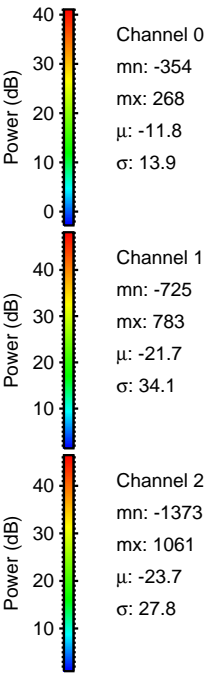
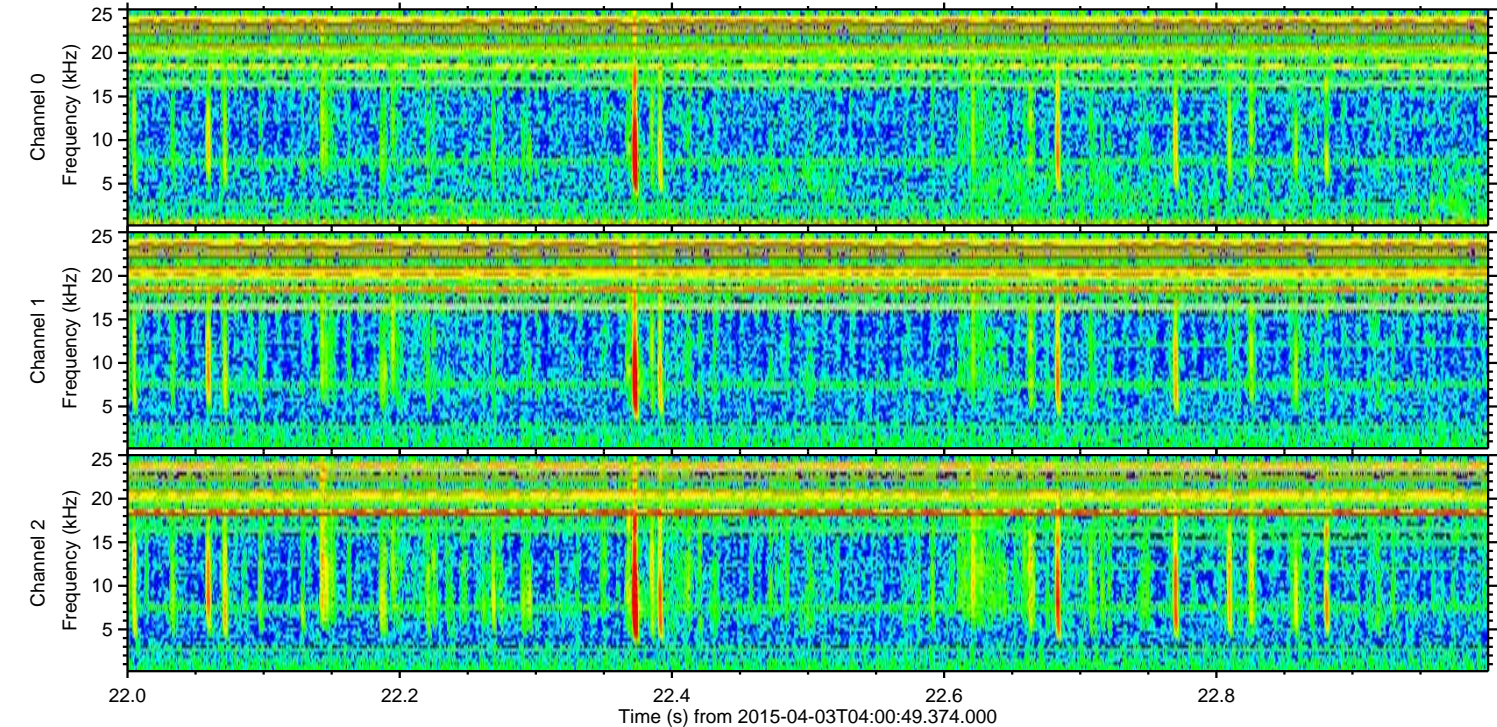
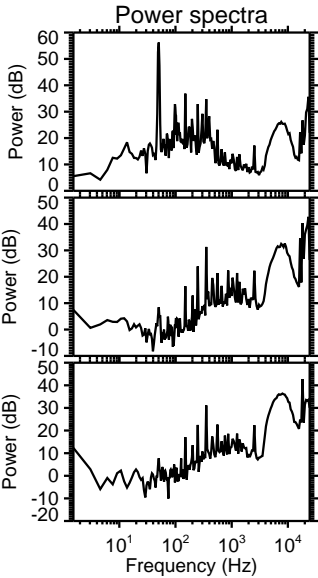
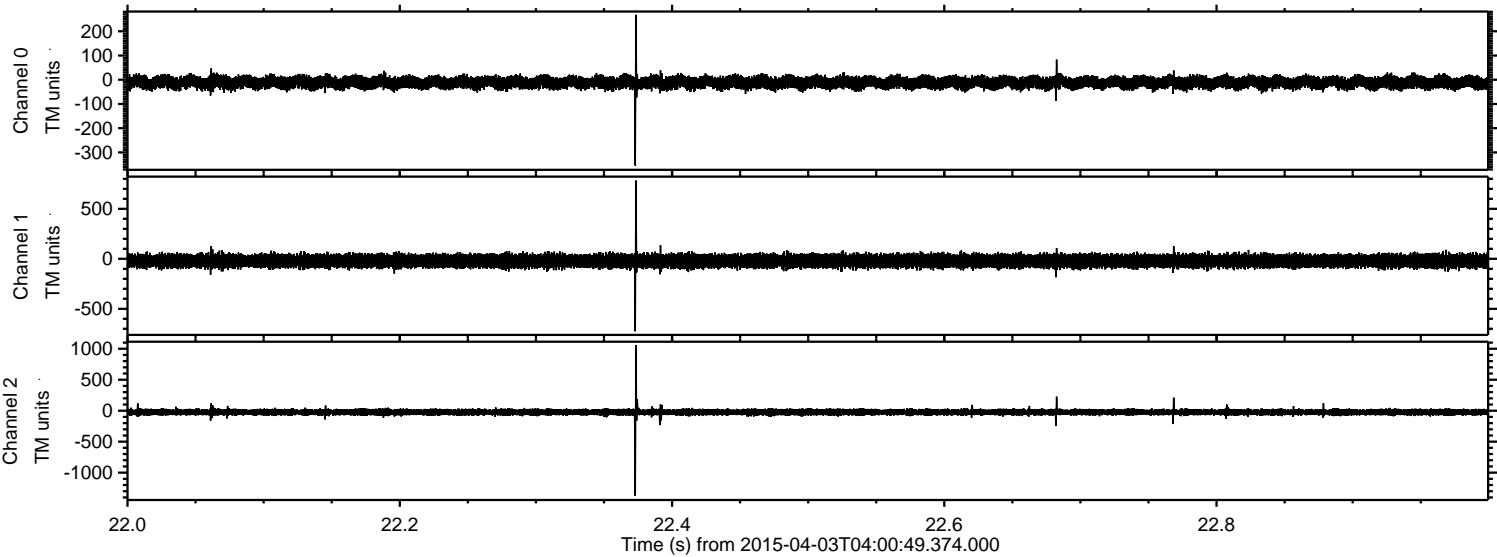

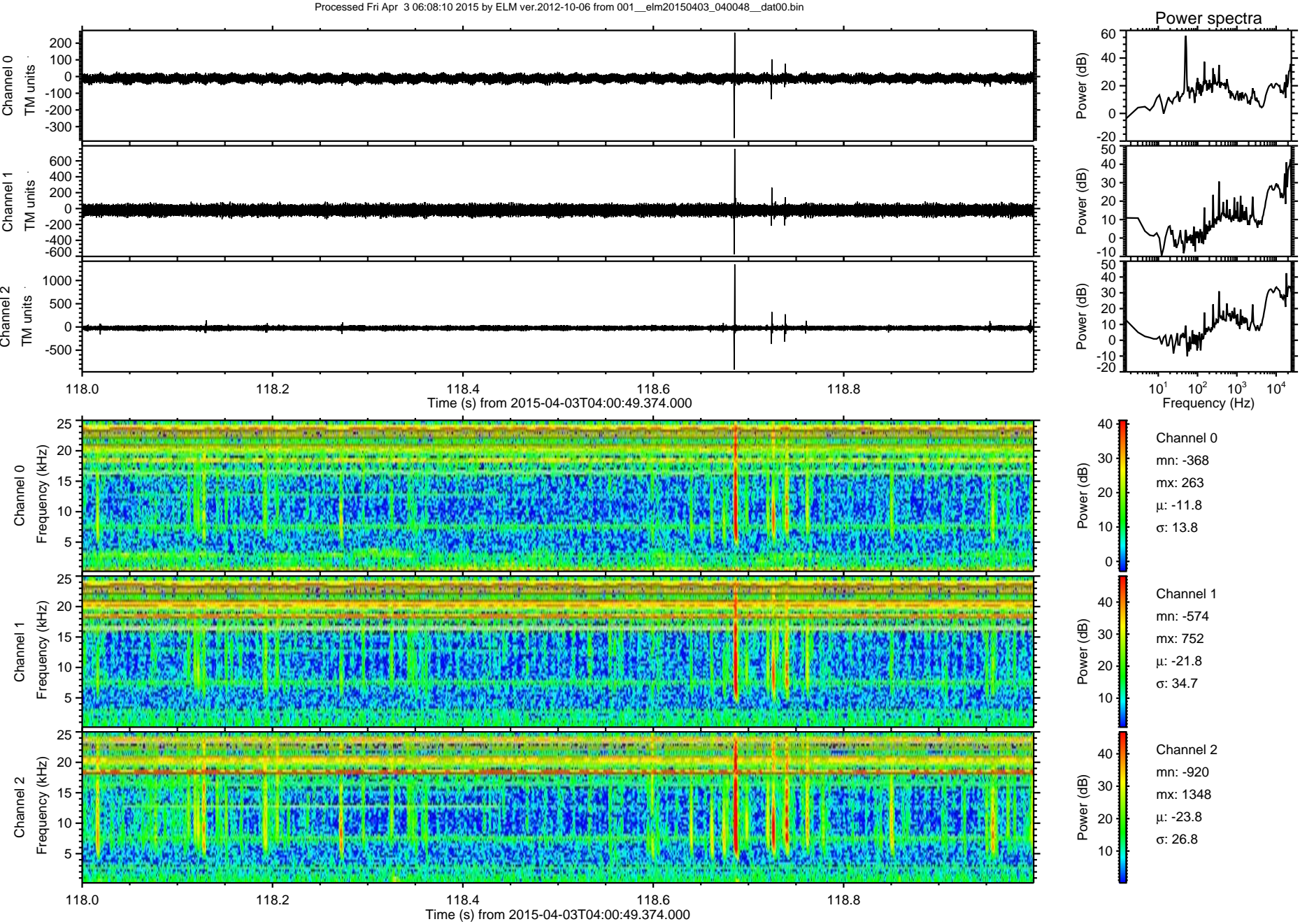

Processed Fri Apr 3 06:08:10 2015 by ELM ver.2012-10-06 from 001__elm20150403_040048__dat00.bin

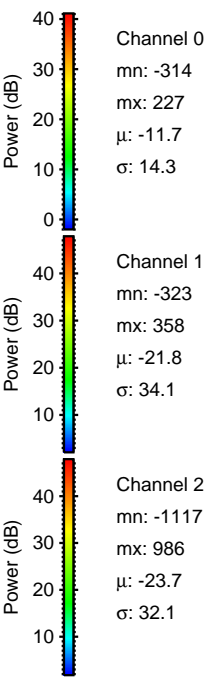
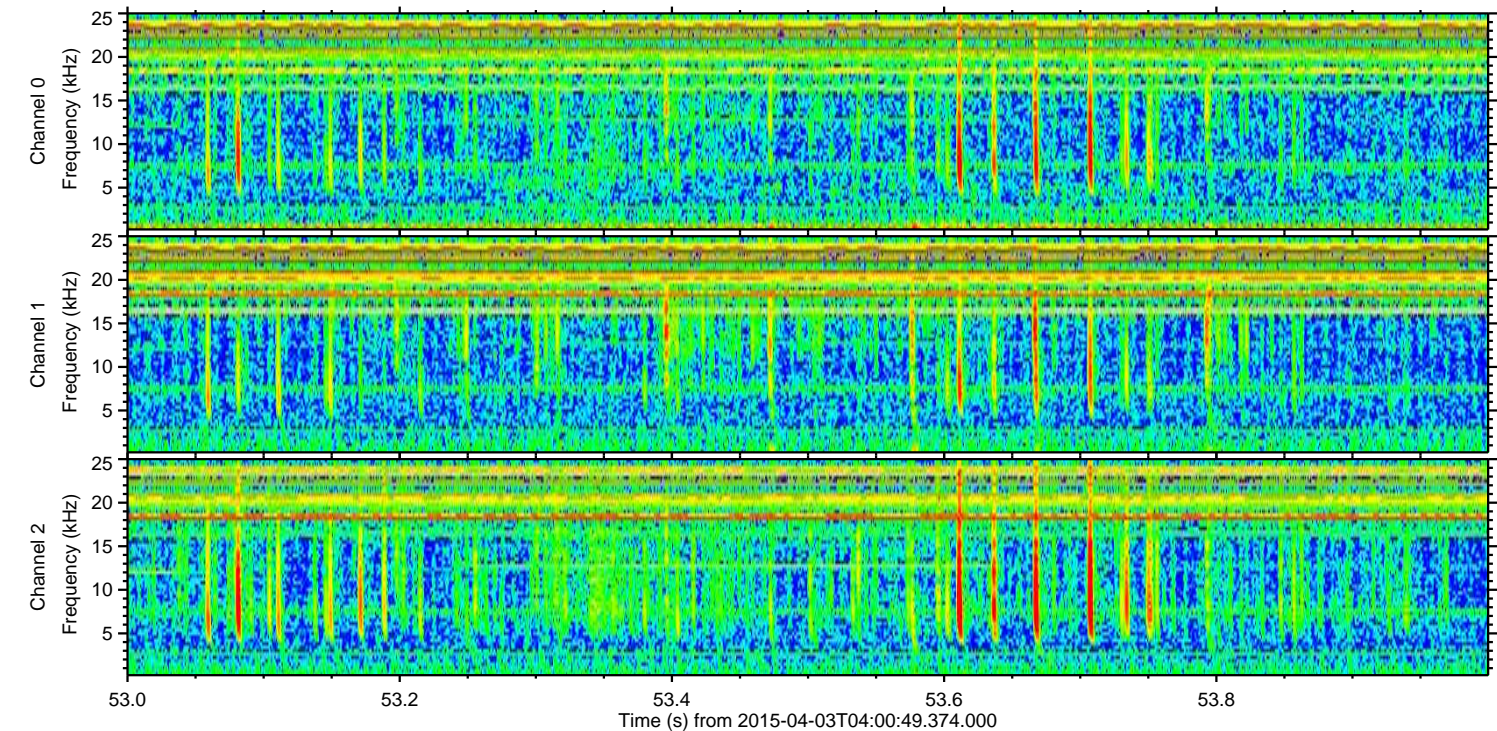
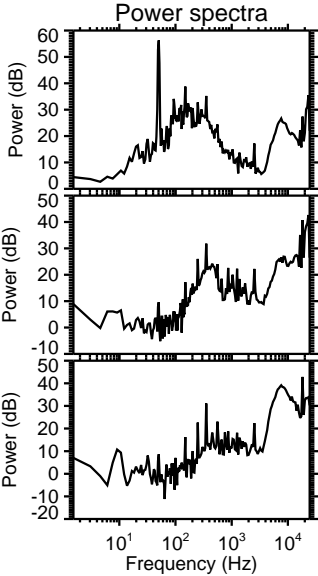
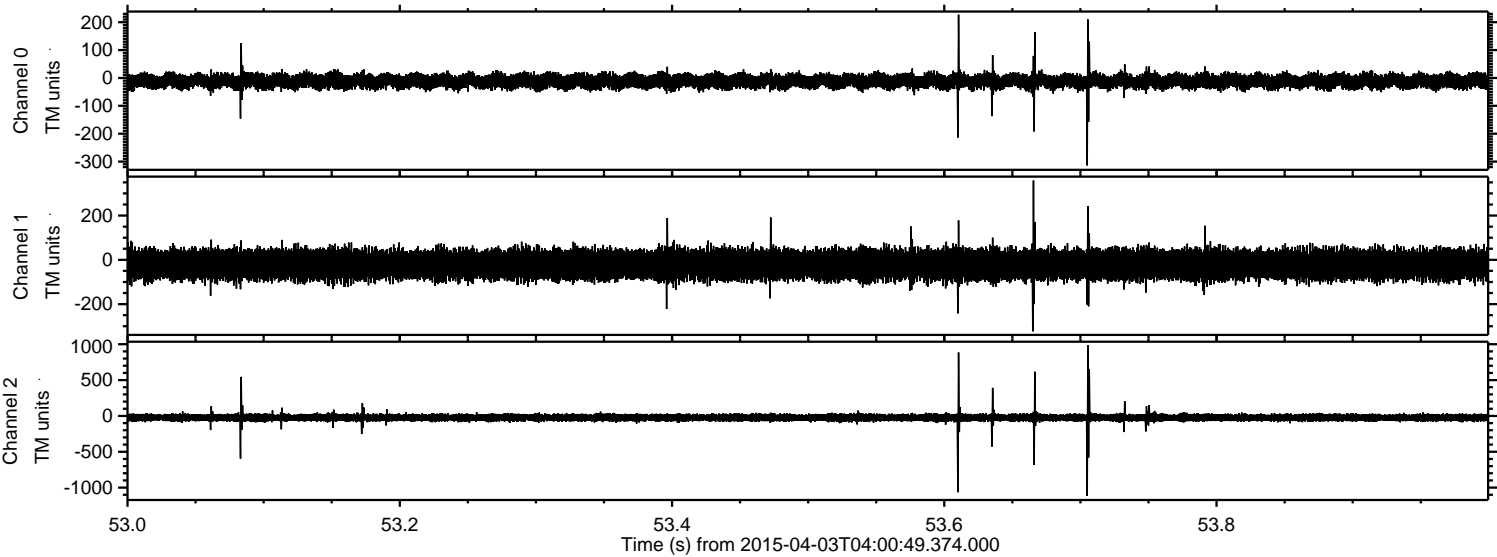

Channel 0
mn: -314
mx: 227
 μ : -11.7
 σ : 14.3

Channel 1
mn: -323
mx: 358
 μ : -21.8
 σ : 34.1

Channel 2
mn: -1117
mx: 986
 μ : -23.7
 σ : 32.1

ELMAVAN 3D WAVEFORMS (Measured data sampled at 50 kHz) 49752 packets of 144 samples from 2015-04-03T04:00:49.374.000. Part 141/144

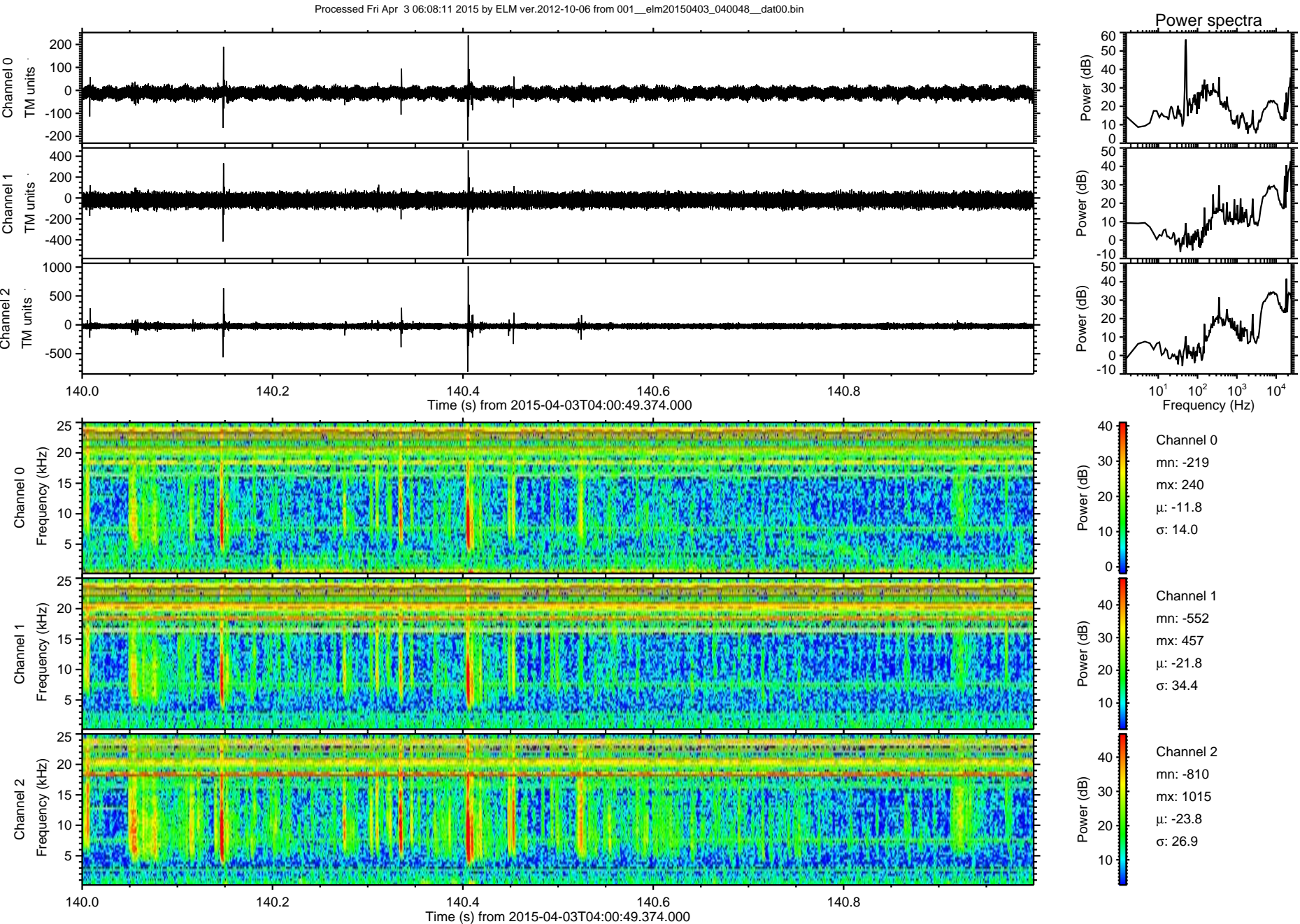

Processed Fri Apr 3 06:08:12 2015 by ELM ver.2012-10-06 from 001__elm20150403_040048__dat00.bin

