

# ELMAVAN 3D WAVEFORMS (Measured data sampled at 50 kHz) 49743 packets of 144 samples from 2015-04-02T23:55:40.541.000.

Processed Fri Apr 3 02:02:54 2015 by ELM ver.2012-10-06 from 001\_\_elm20150402\_235539\_\_dat00.bin

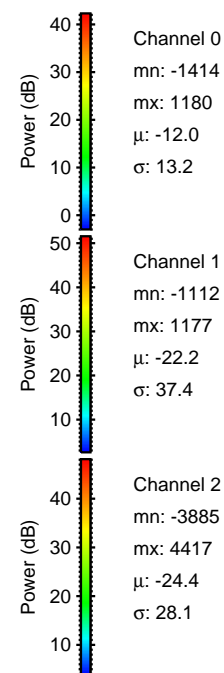

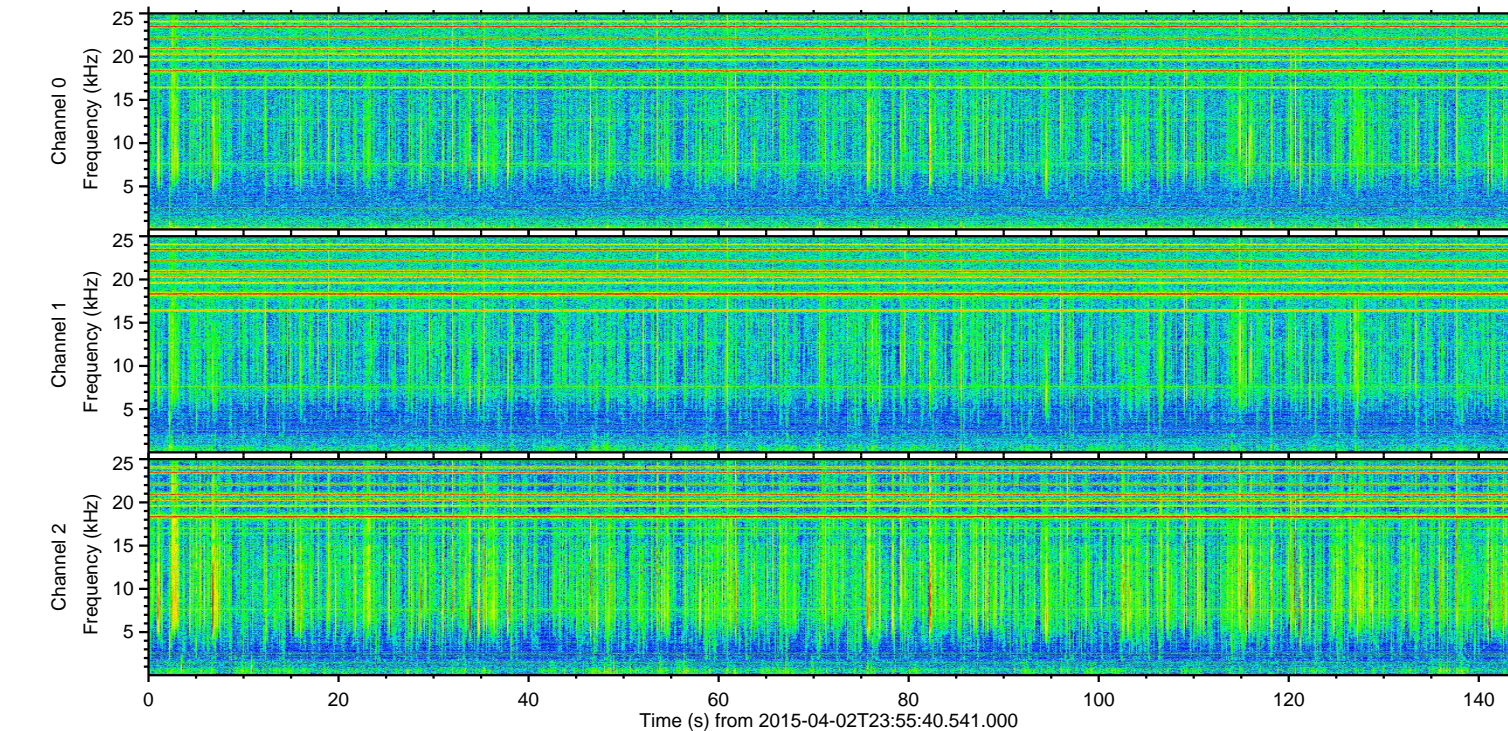
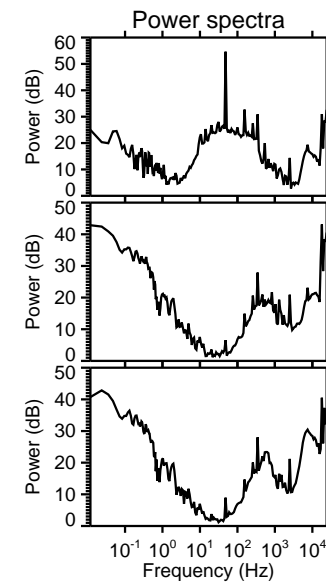
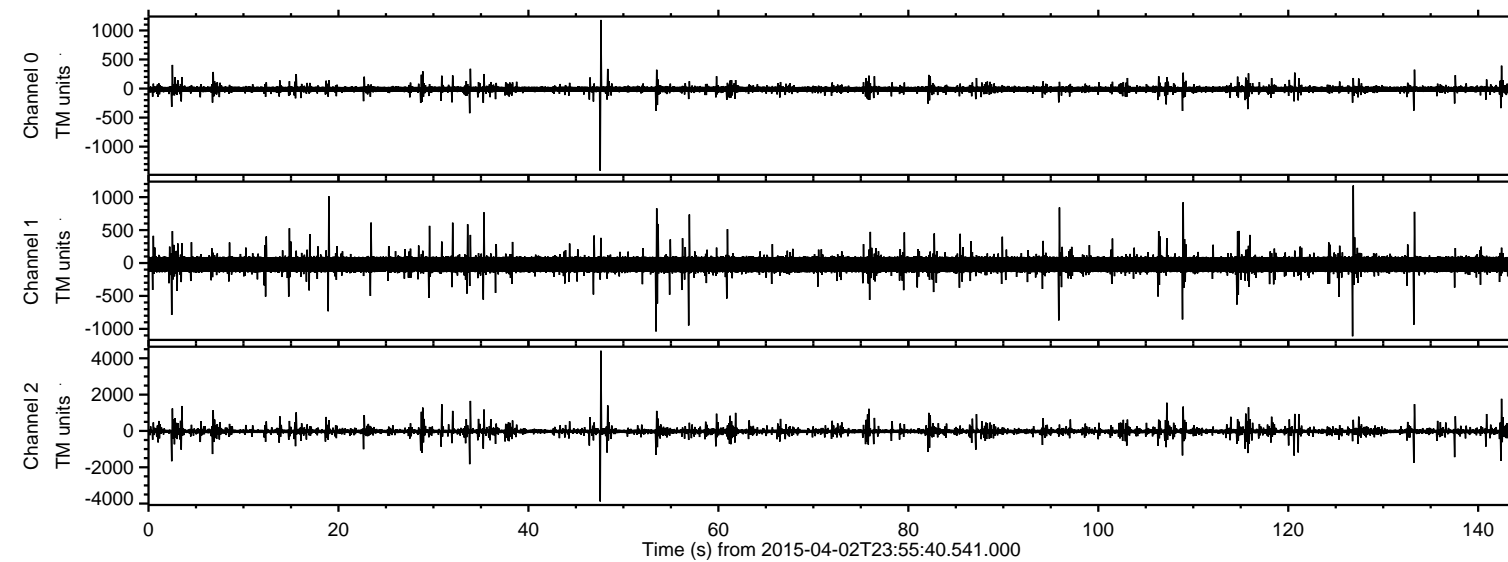

Processed Fri Apr 3 02:03:05 2015 by ELM ver.2012-10-06 from 001\_\_elm20150402\_235539\_\_dat00.bin

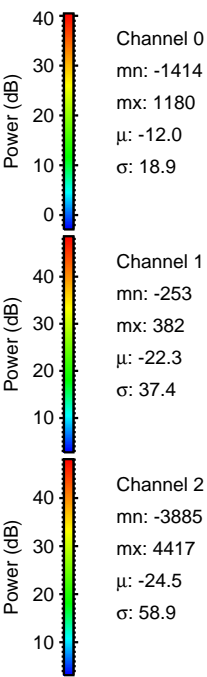
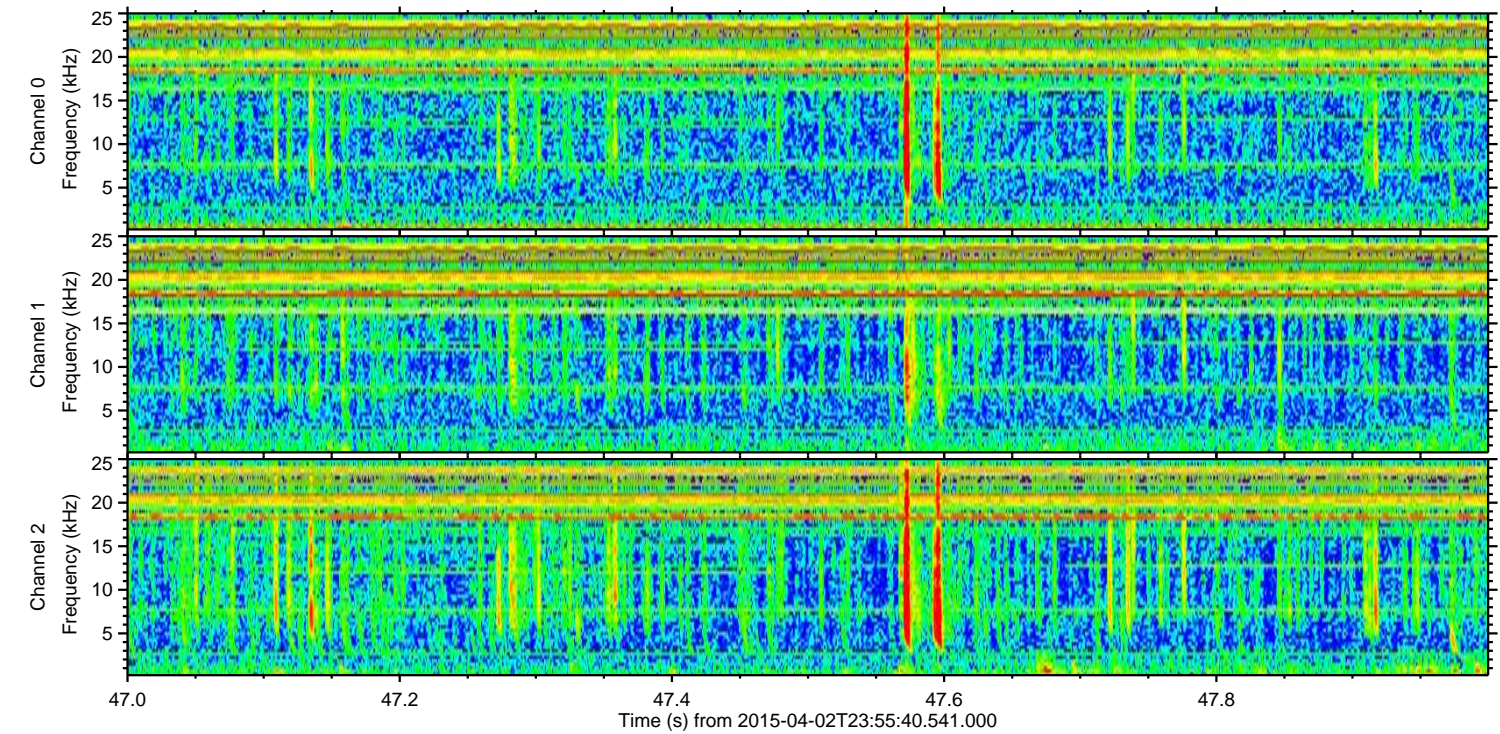
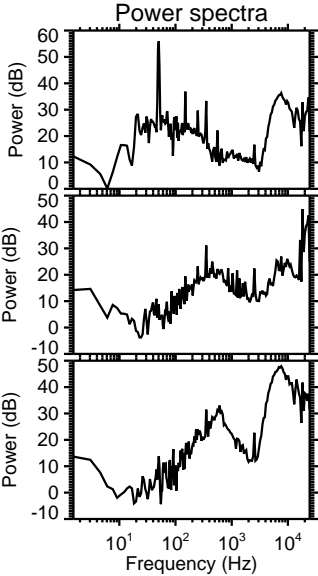
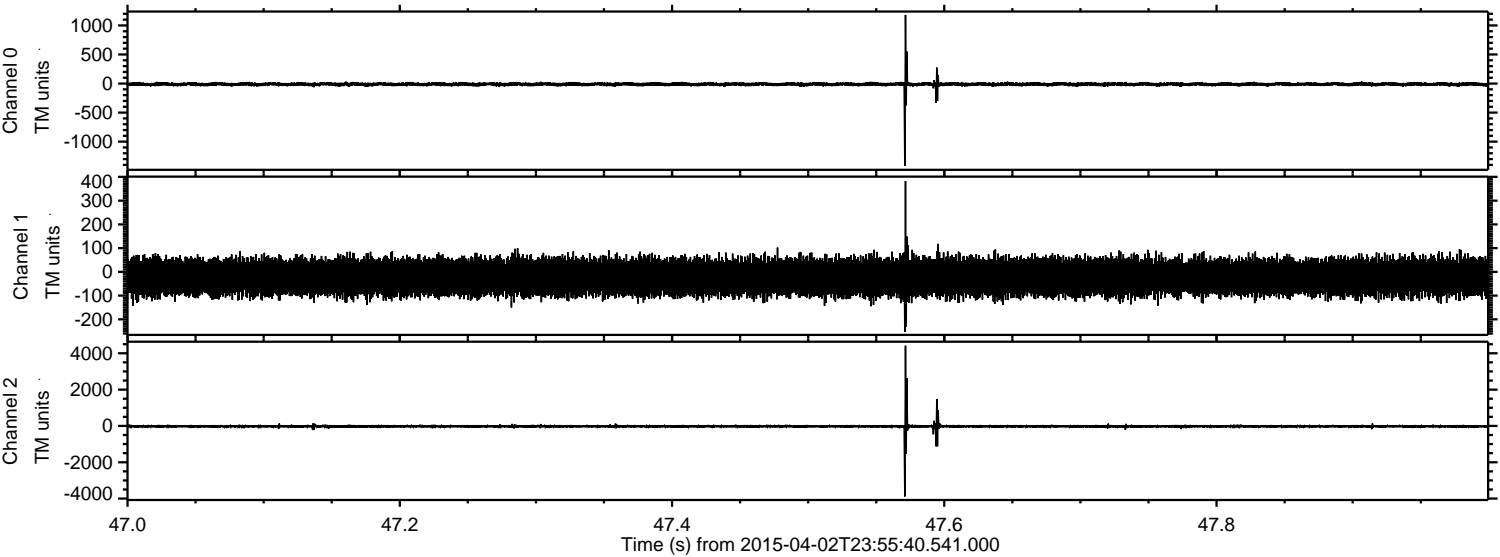



Processed Fri Apr 3 02:03:06 2015 by ELM ver.2012-10-06 from 001\_\_elm20150402\_235539\_\_dat00.bin

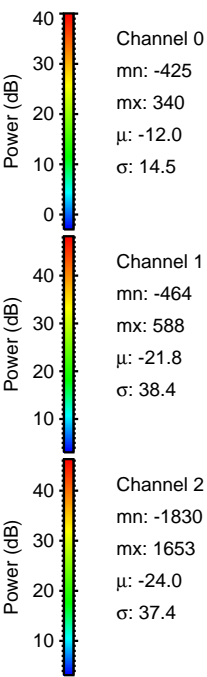
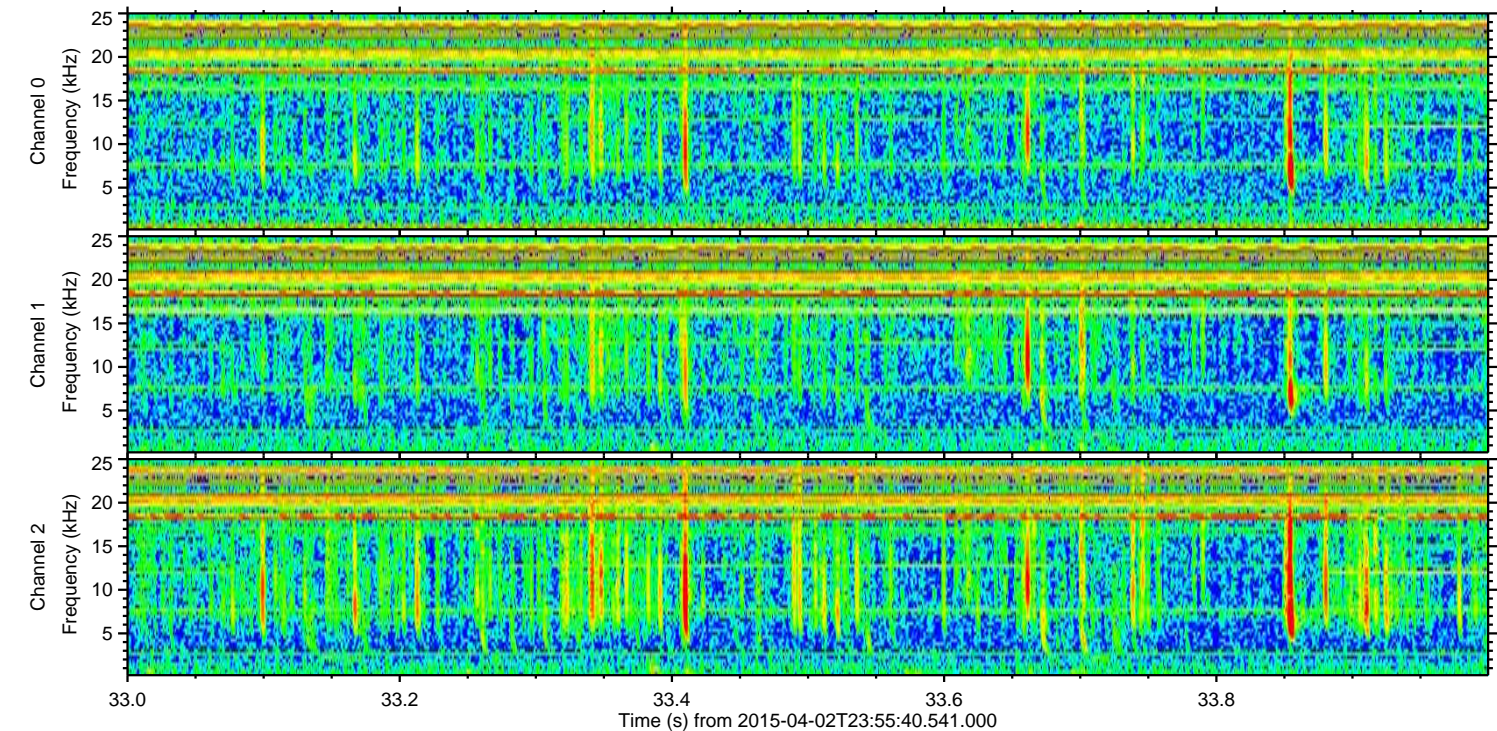
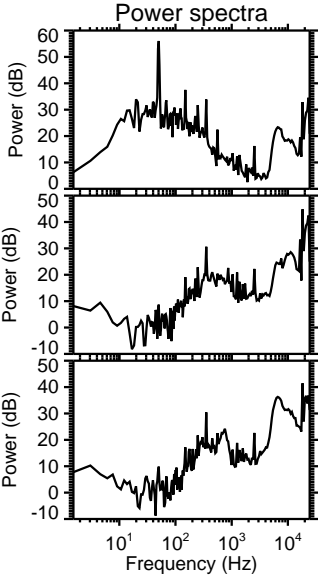
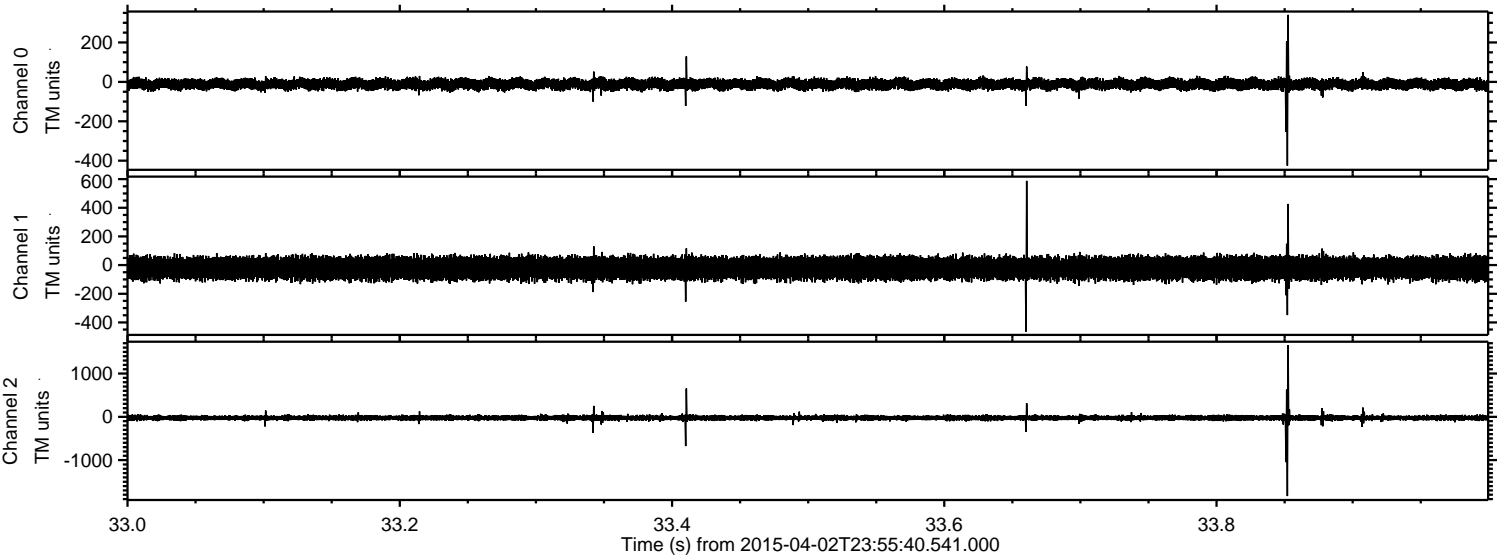

Channel 0  
mn: -425  
mx: 340  
 $\mu$ : -12.0  
 $\sigma$ : 14.5

Channel 1  
mn: -464  
mx: 588  
 $\mu$ : -21.8  
 $\sigma$ : 38.4

Channel 2  
mn: -1830  
mx: 1653  
 $\mu$ : -24.0  
 $\sigma$ : 37.4



ELMAVAN 3D WAVEFORMS (Measured data sampled at 50 kHz) 49743 packets of 144 samples from 2015-04-02T23:55:40.541.000. Part 143/144

Processed Fri Apr 3 02:03:07 2015 by ELM ver.2012-10-06 from 001\_\_elm20150402\_235539\_\_dat00.bin

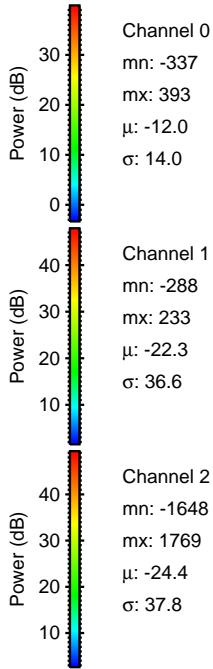
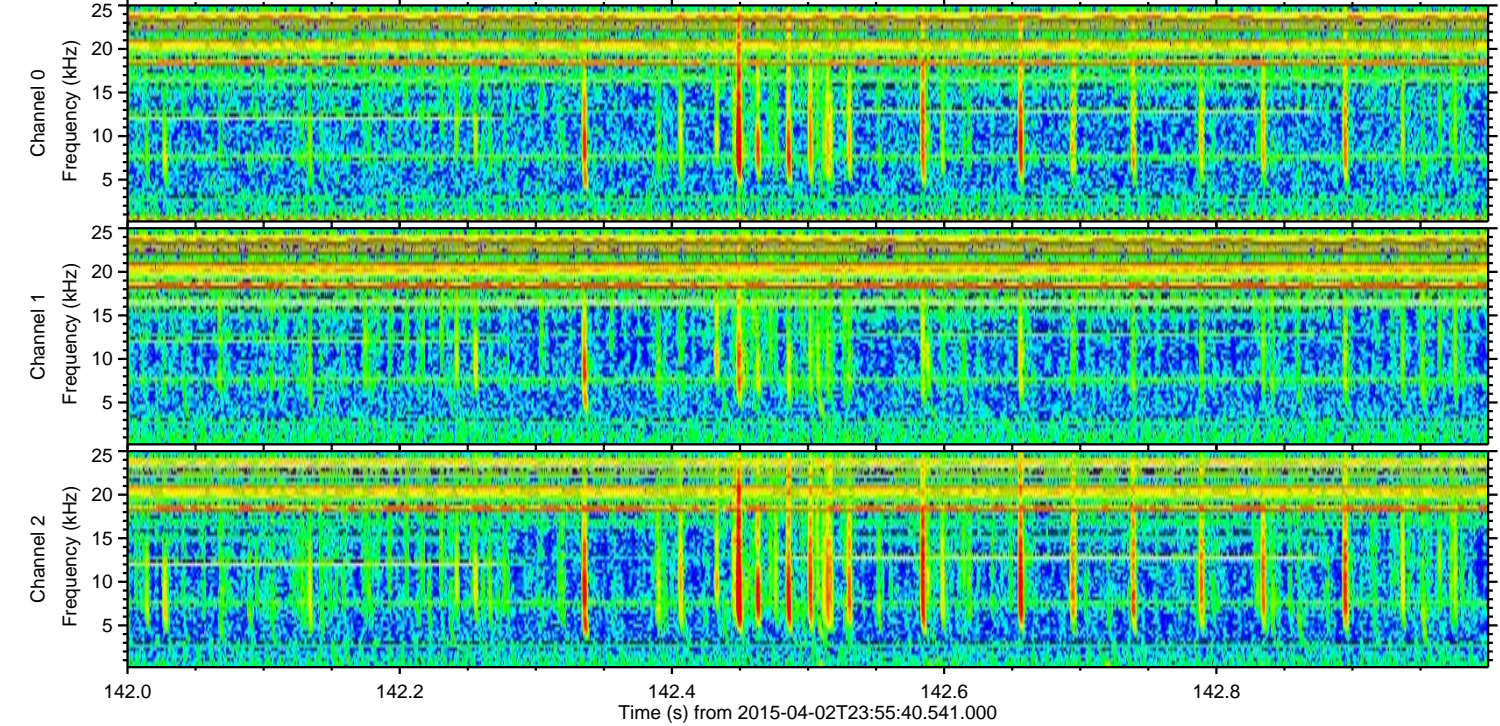
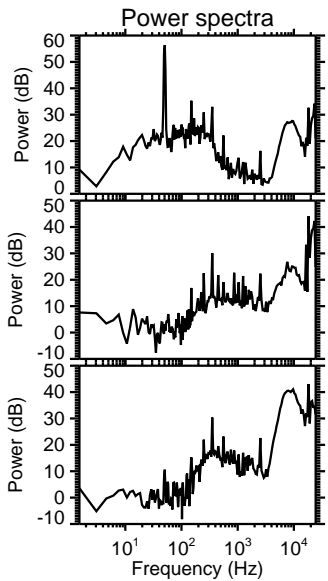
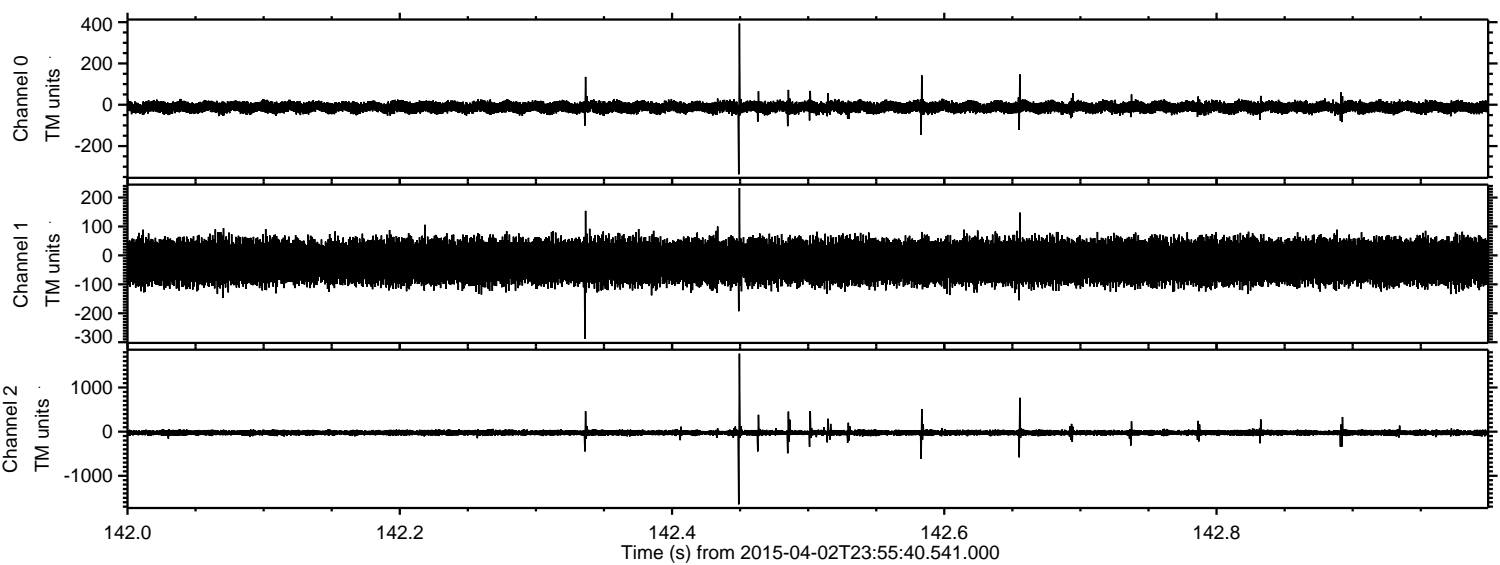



ELMAVAN 3D WAVEFORMS (Measured data sampled at 50 kHz) 49743 packets of 144 samples from 2015-04-02T23:55:40.541.000. Part 134/144

Processed Fri Apr 3 02:03:08 2015 by ELM ver.2012-10-06 from 001\_\_elm20150402\_235539\_\_dat00.bin

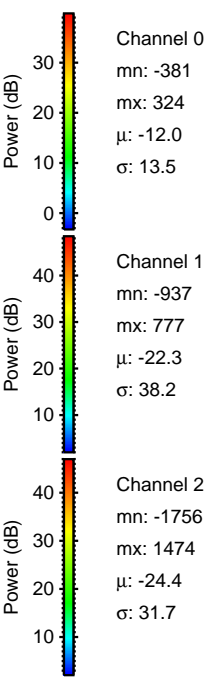
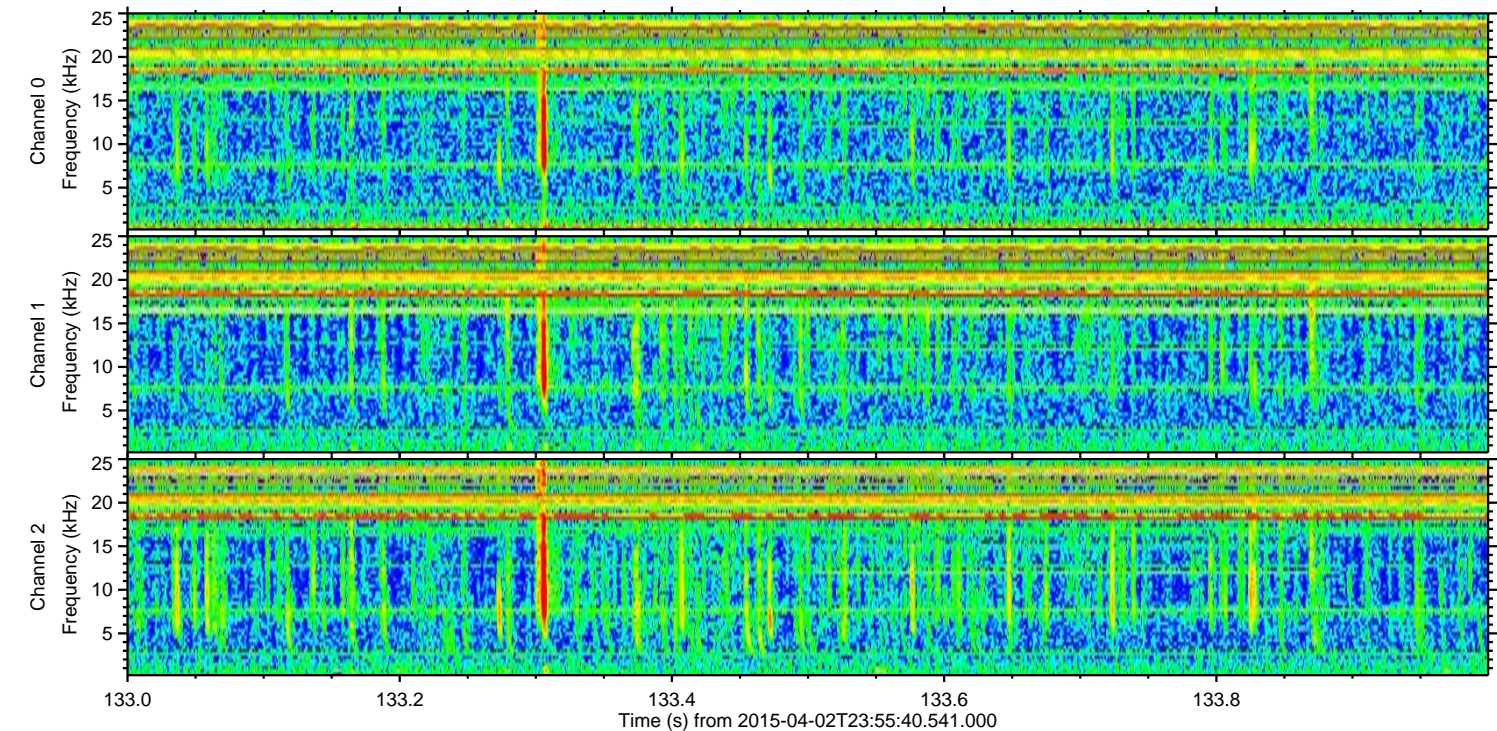
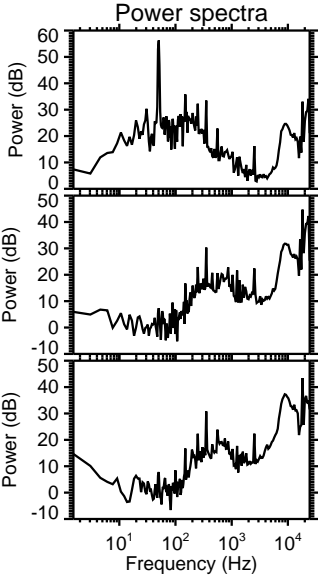
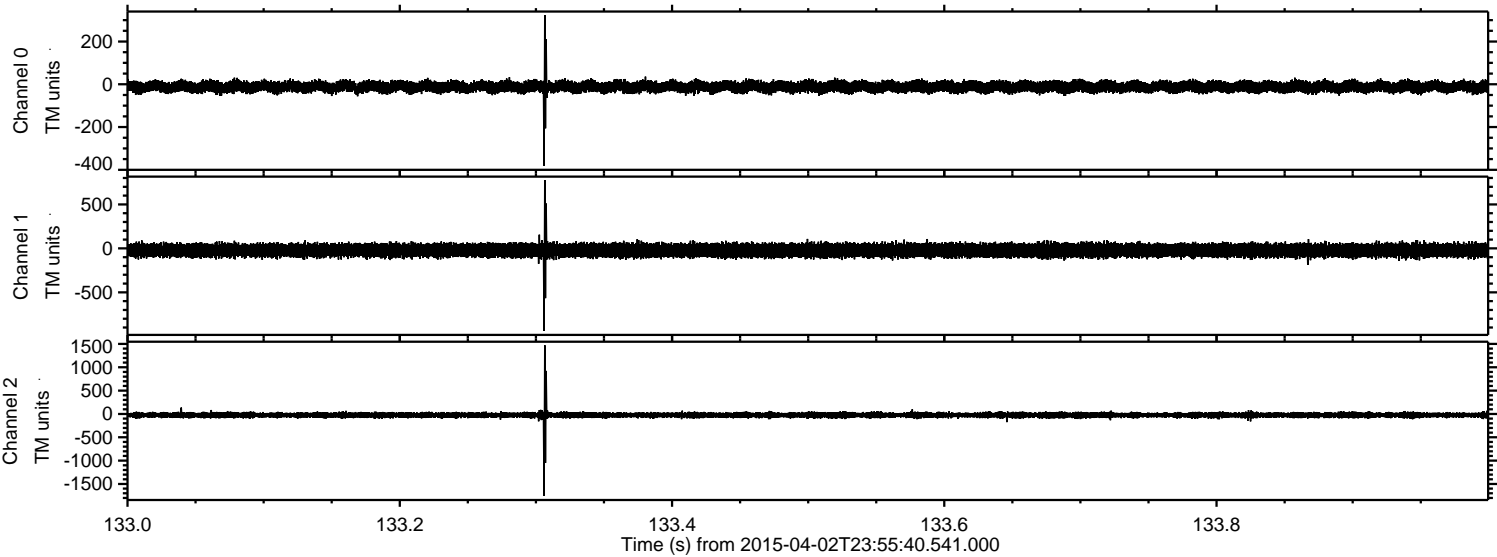



Processed Fri Apr 3 02:03:09 2015 by ELM ver.2012-10-06 from 001\_\_elm20150402\_235539\_\_dat00.bin

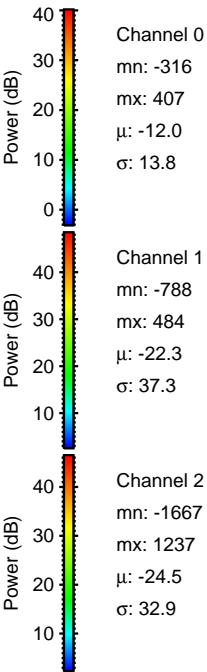
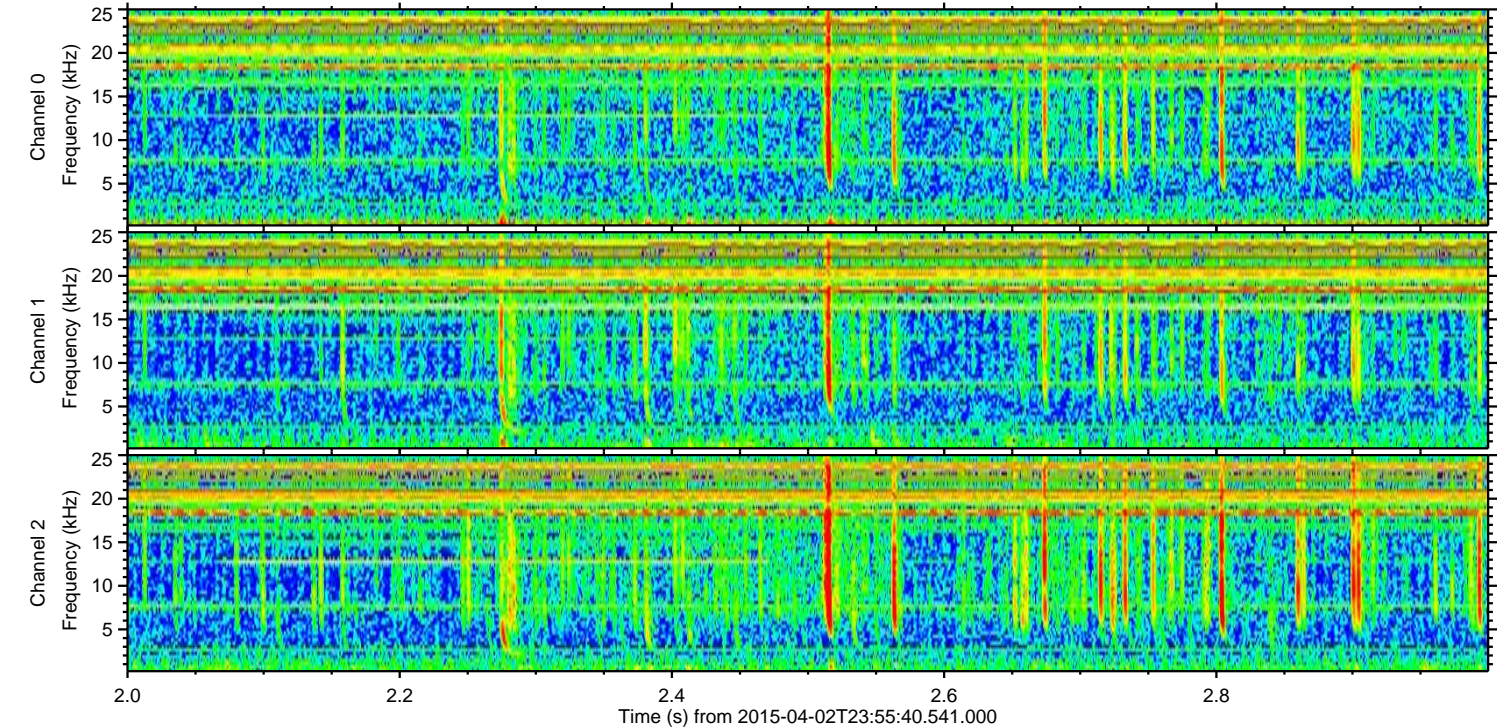
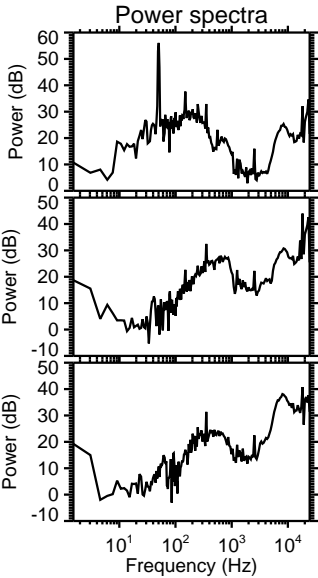
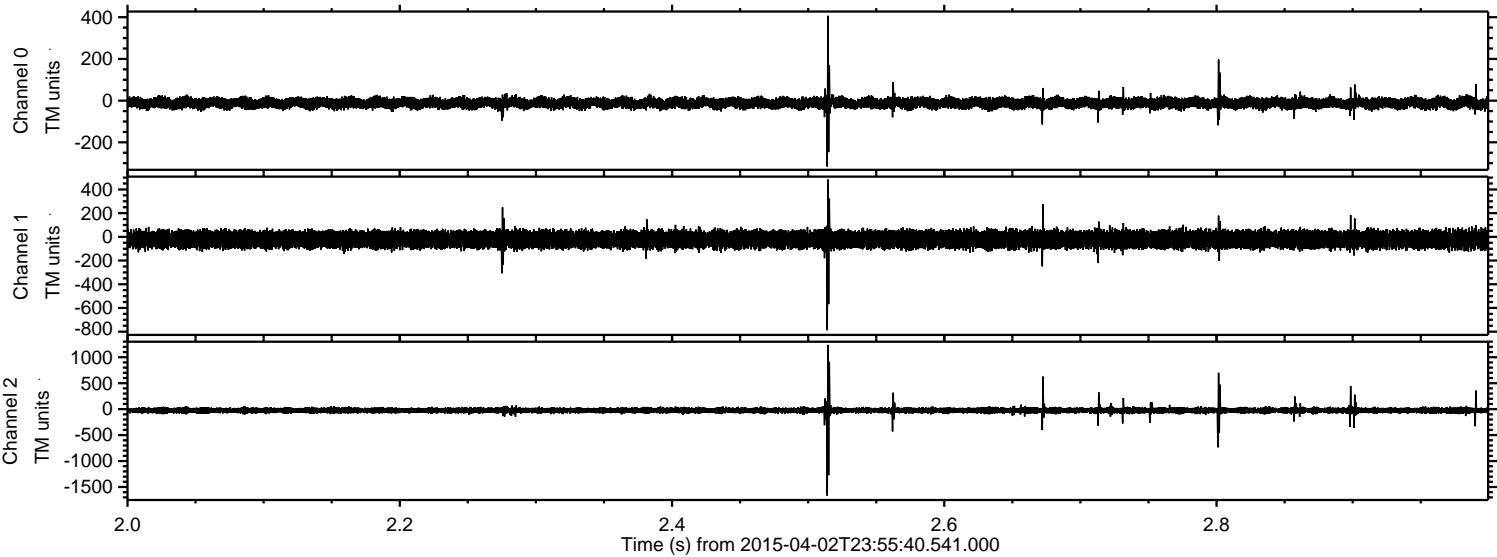



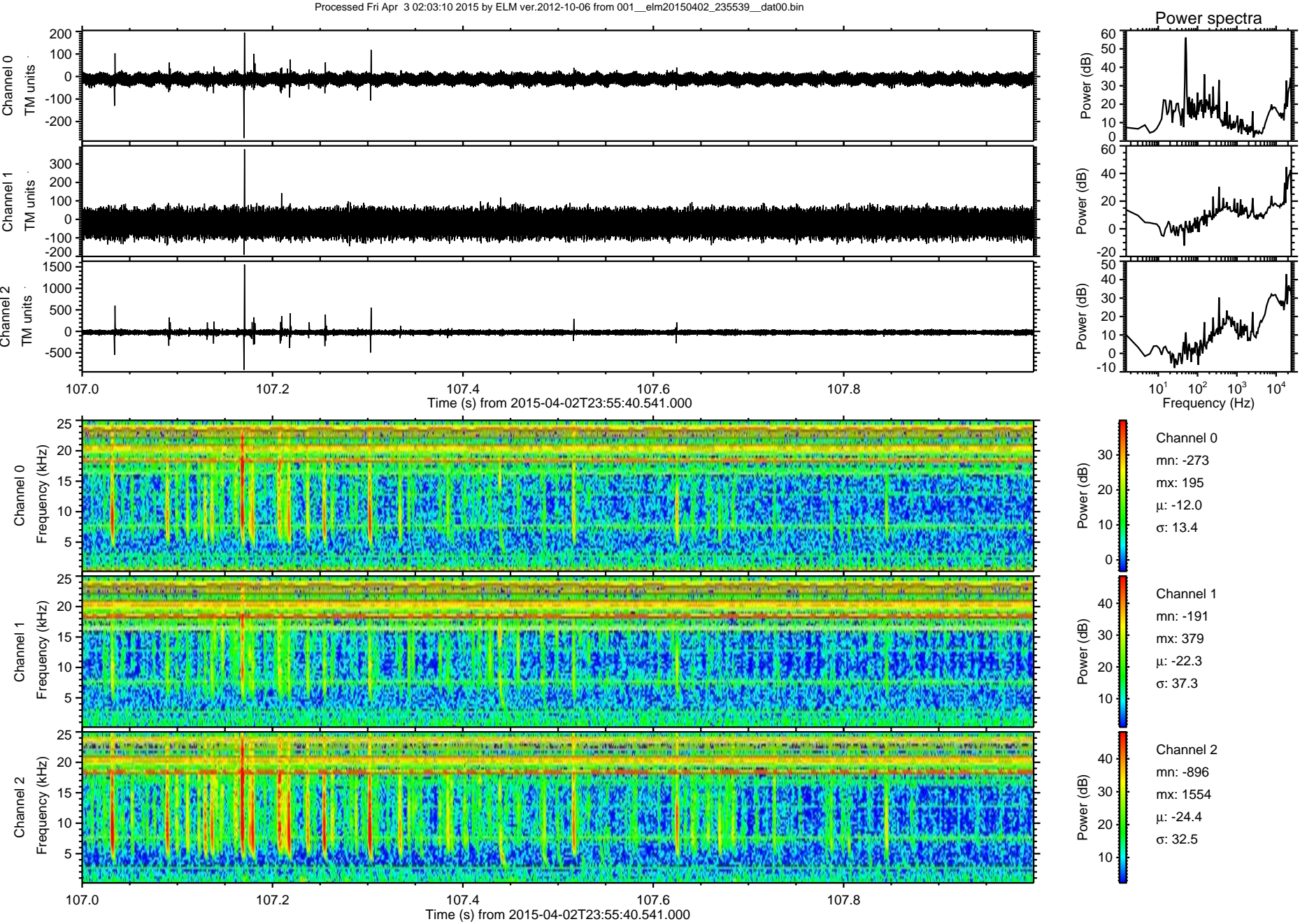



Processed Fri Apr 3 02:03:11 2015 by ELM ver.2012-10-06 from 001\_\_elm20150402\_235539\_\_dat00.bin

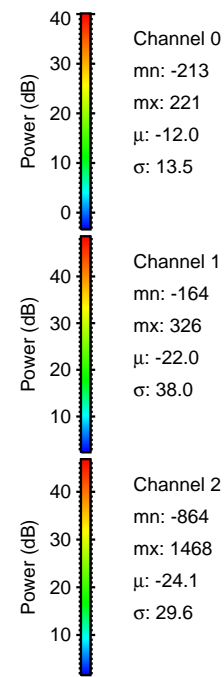
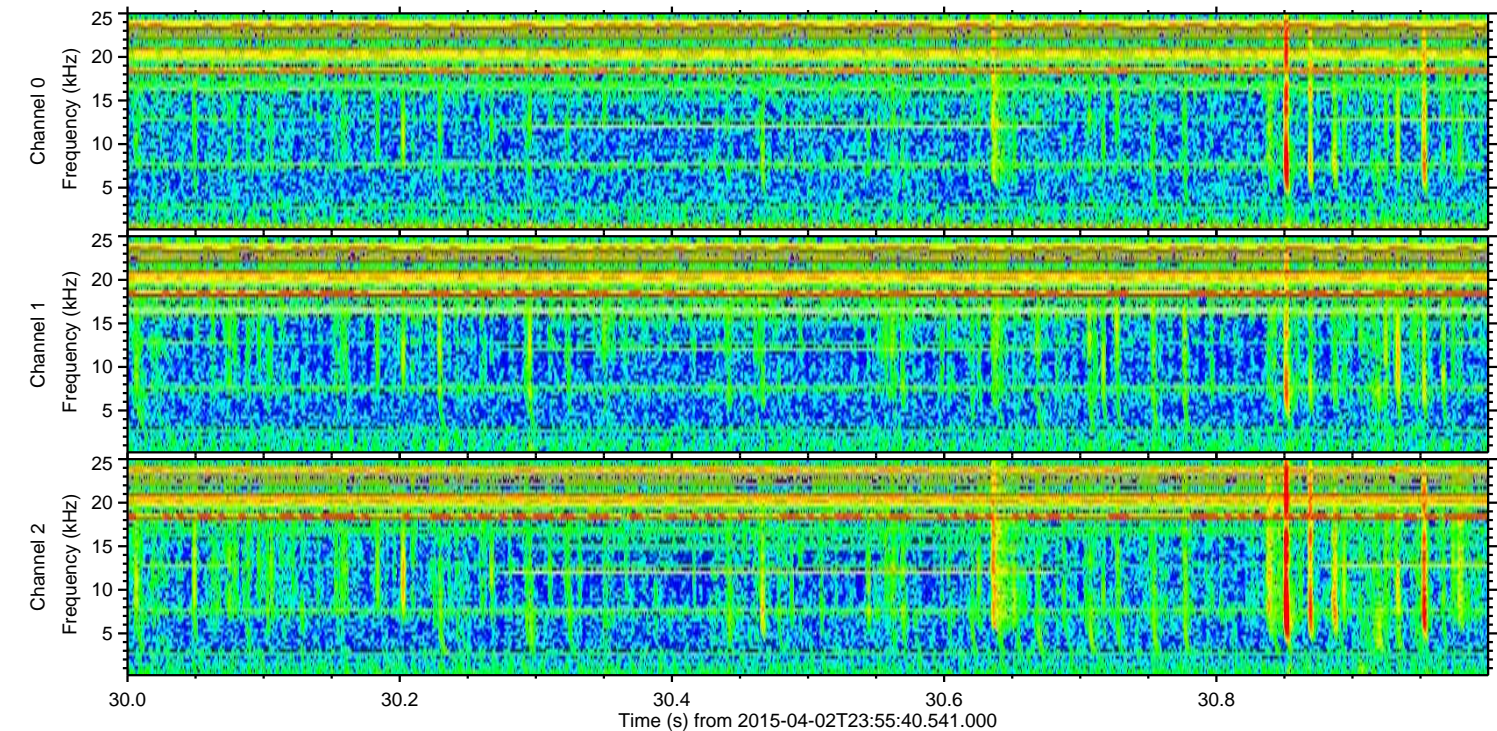
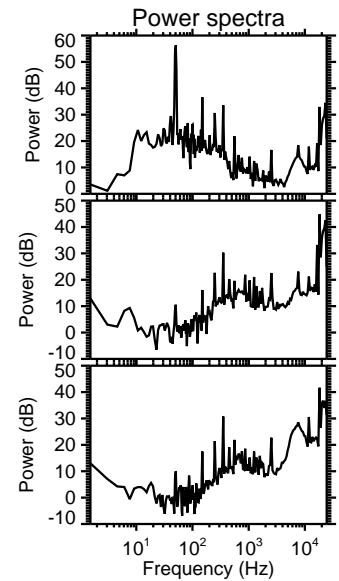
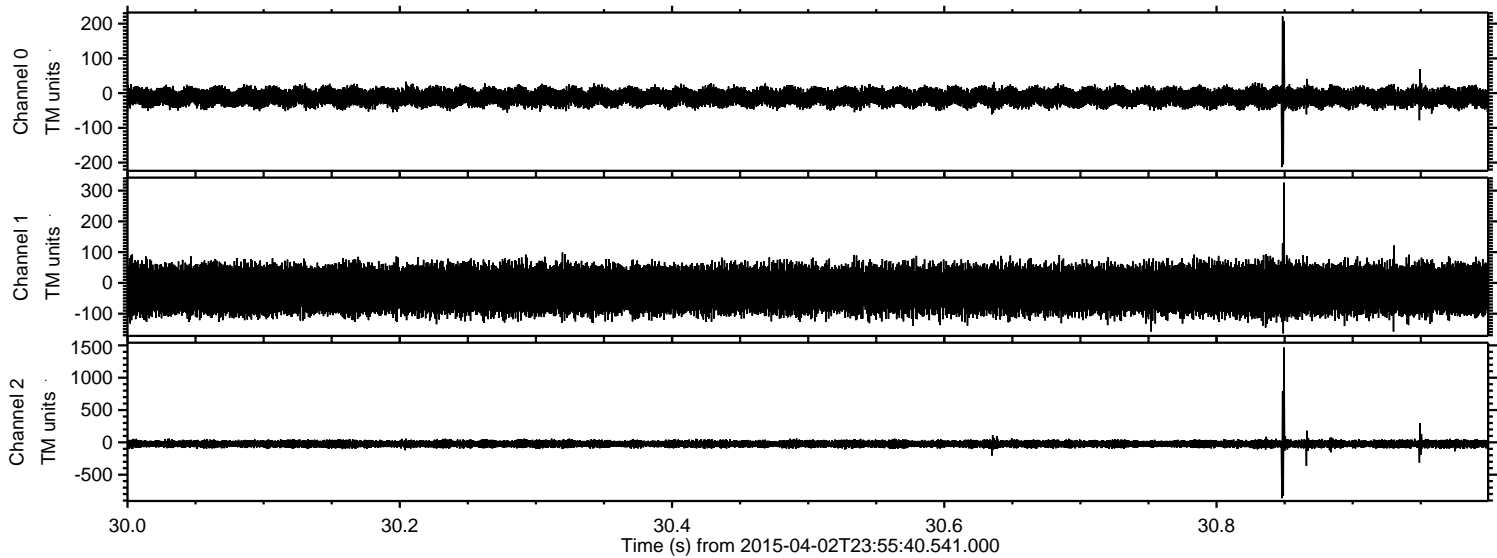



Processed Fri Apr 3 02:03:12 2015 by ELM ver.2012-10-06 from 001\_\_elm20150402\_235539\_\_dat00.bin

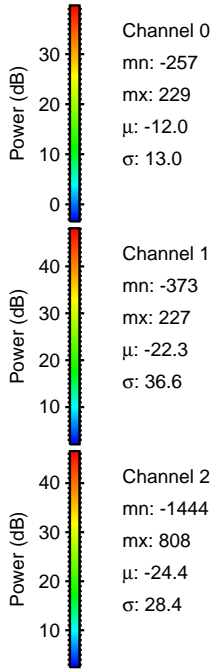
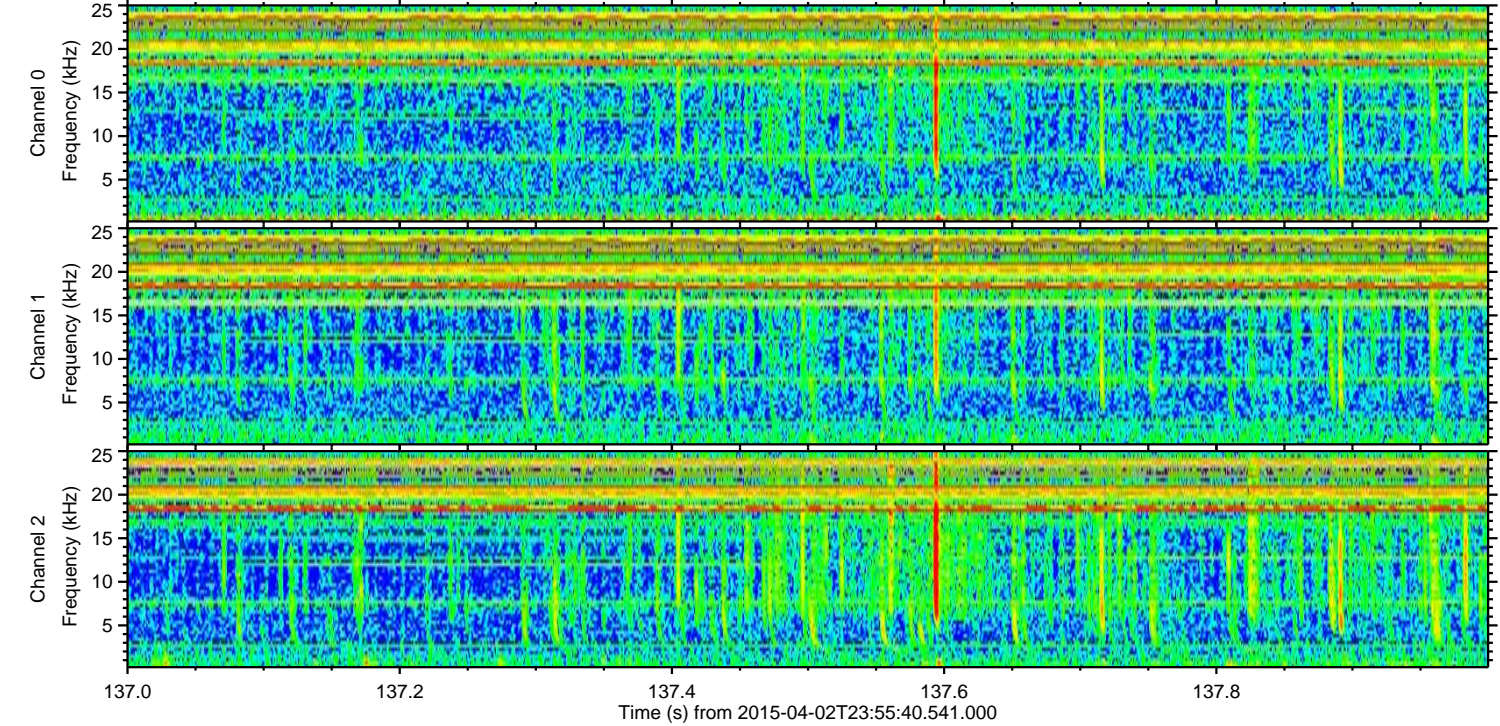
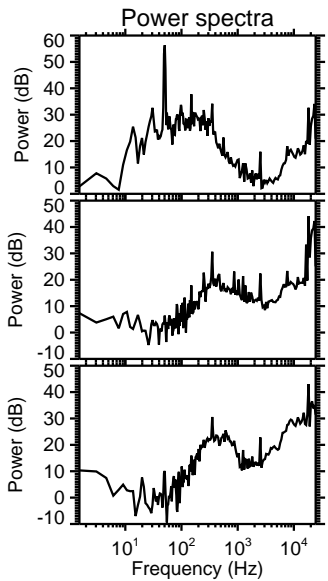
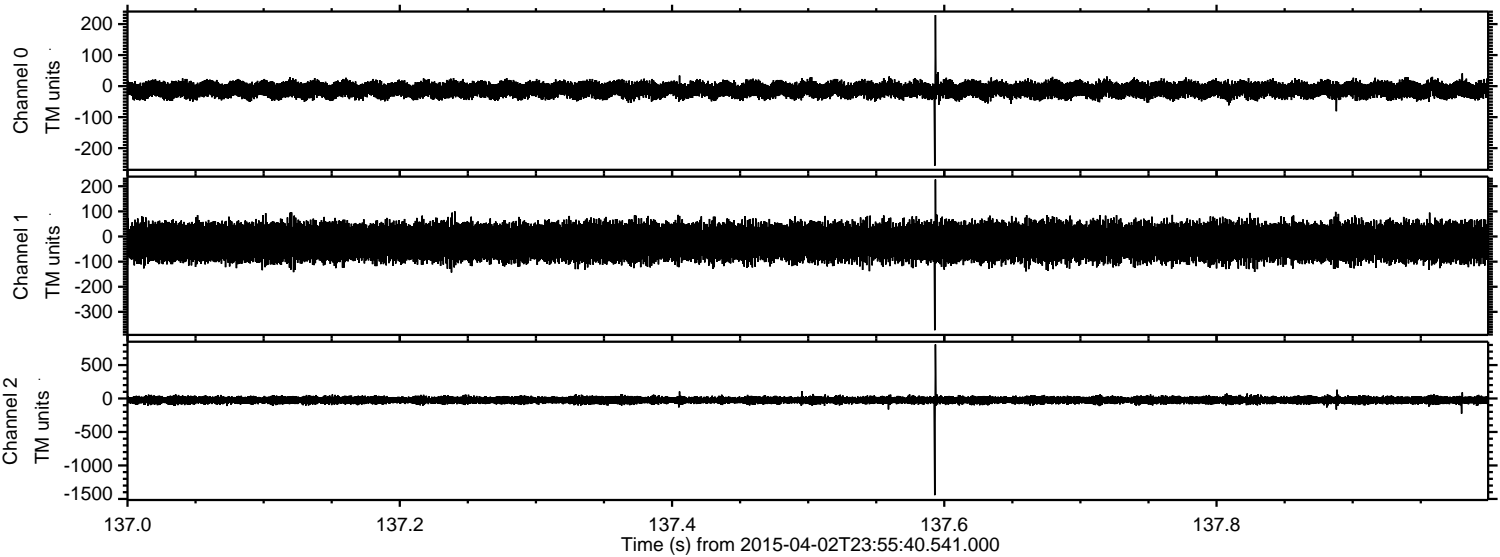

Channel 0  
mn: -257  
mx: 229  
 $\mu$ : -12.0  
 $\sigma$ : 13.0

Channel 1  
mn: -373  
mx: 227  
 $\mu$ : -22.3  
 $\sigma$ : 36.6

Channel 2  
mn: -1444  
mx: 808  
 $\mu$ : -24.4  
 $\sigma$ : 28.4



Processed Fri Apr 3 02:03:13 2015 by ELM ver.2012-10-06 from 001\_\_elm20150402\_235539\_\_dat00.bin

