

ELMAVAN 3D WAVEFORMS (Measured data sampled at 50 kHz) 49787 packets of 144 samples from 2015-04-02T23:00:38.554.999.

Processed Fri Apr 3 01:07:33 2015 by ELM ver.2012-10-06 from 001__elm20150402_230037__dat00.bin

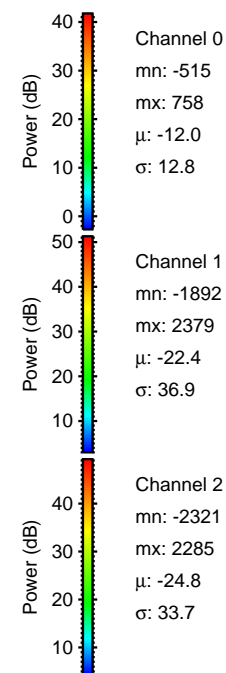
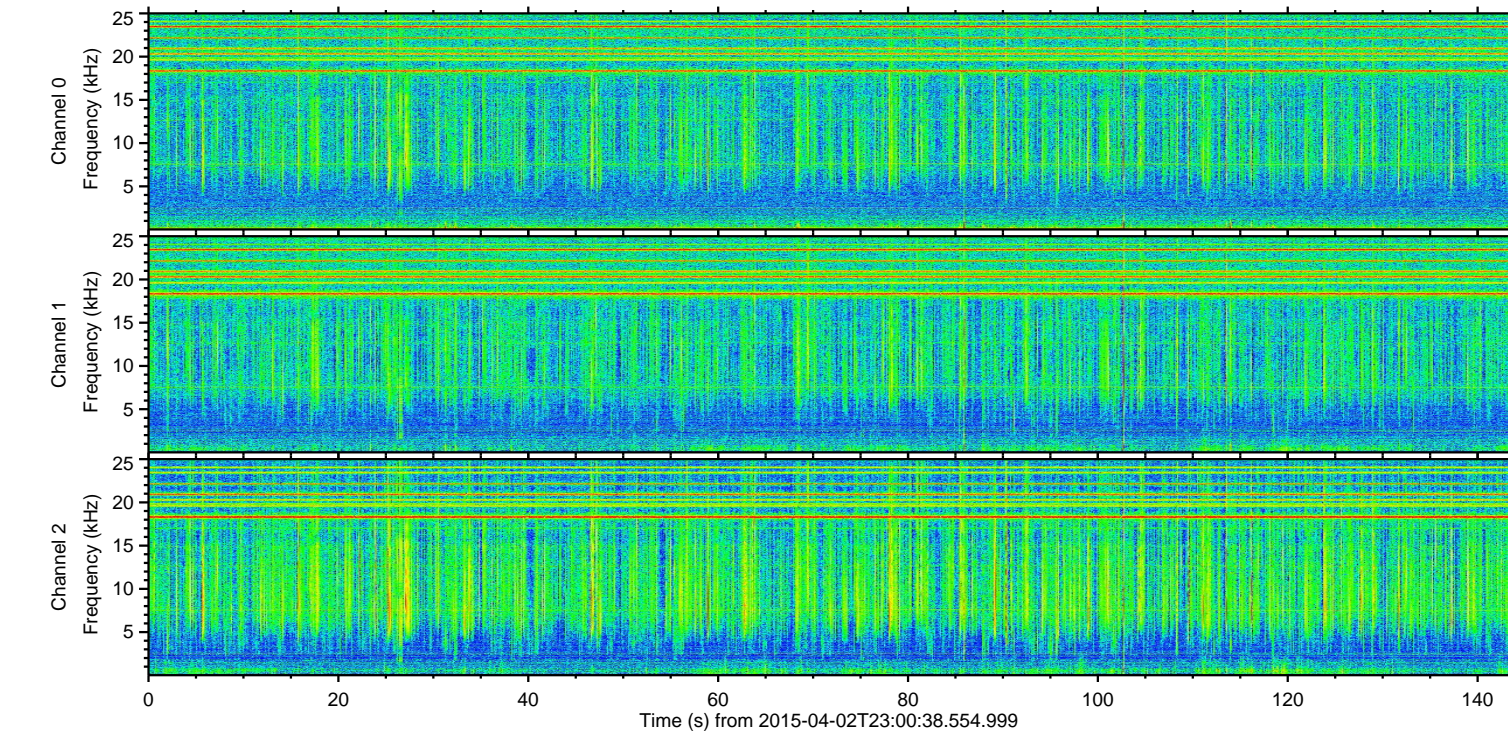
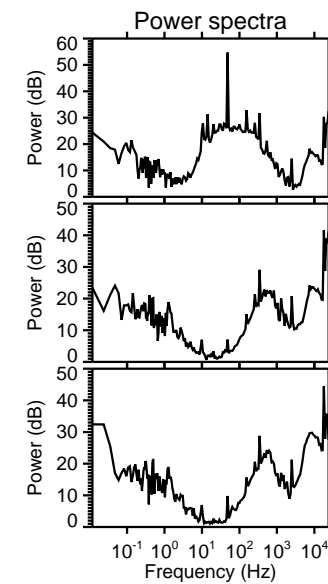
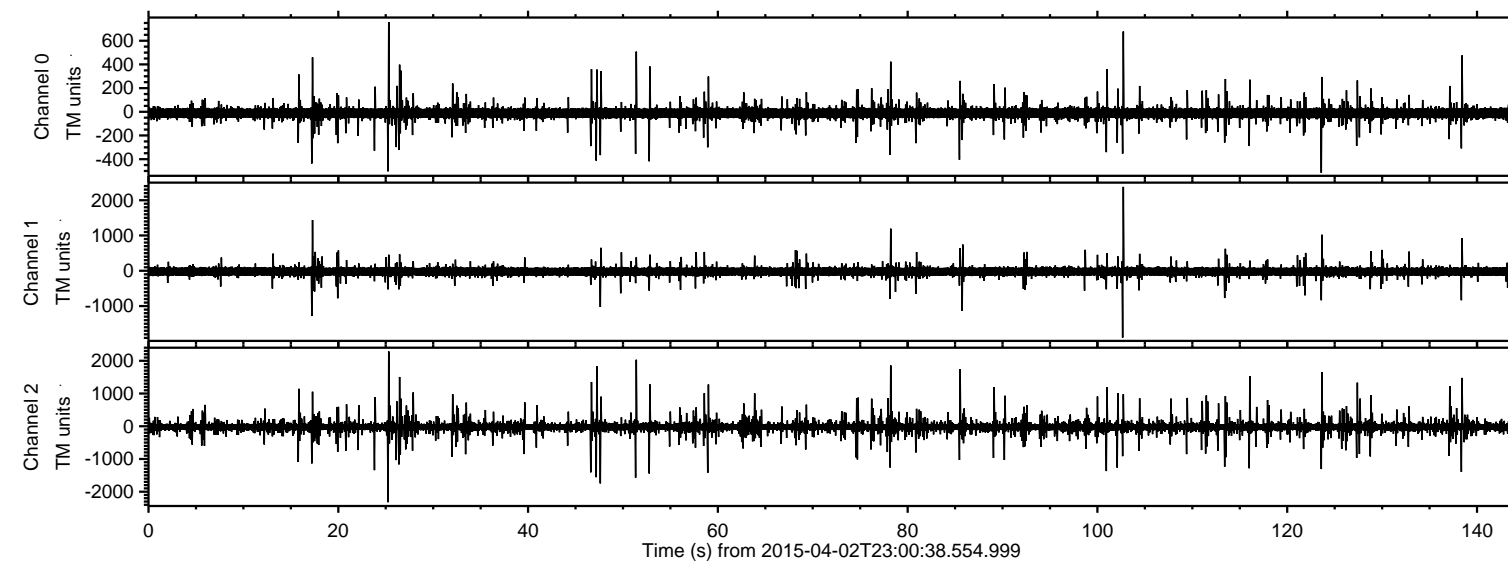

ELMAVAN 3D WAVEFORMS (Measured data sampled at 50 kHz) 49787 packets of 144 samples from 2015-04-02T23:00:38.554.999. Part 103/144

Processed Fri Apr 3 01:07:44 2015 by ELM ver.2012-10-06 from 001__elm20150402_230037__dat00.bin

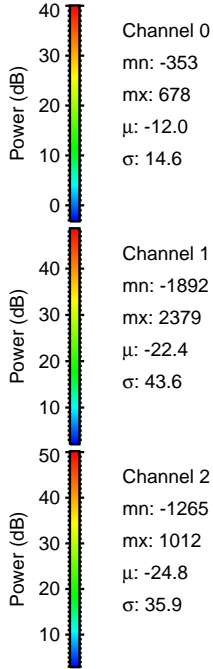
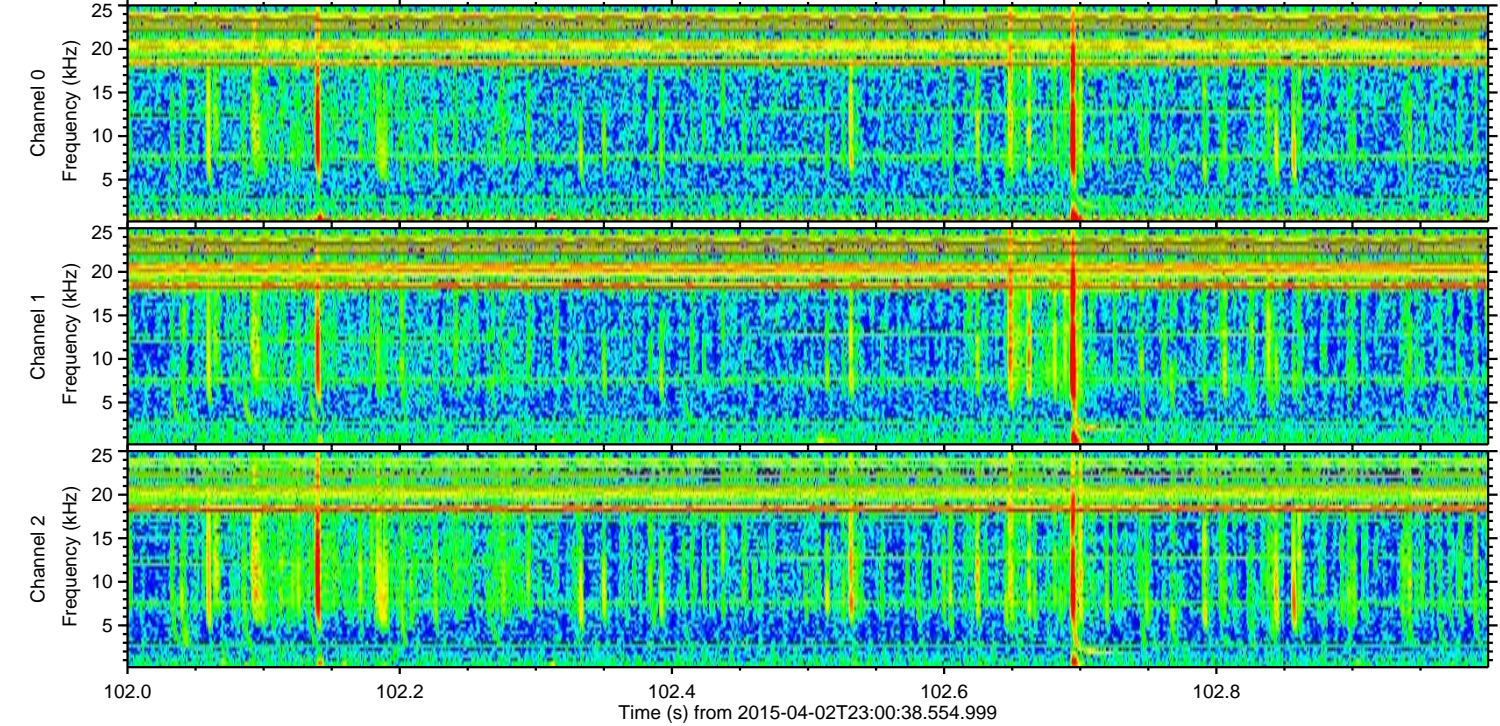
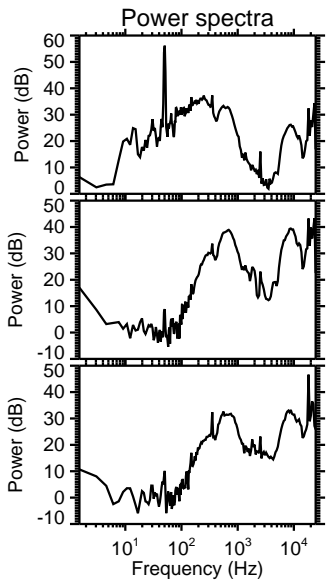
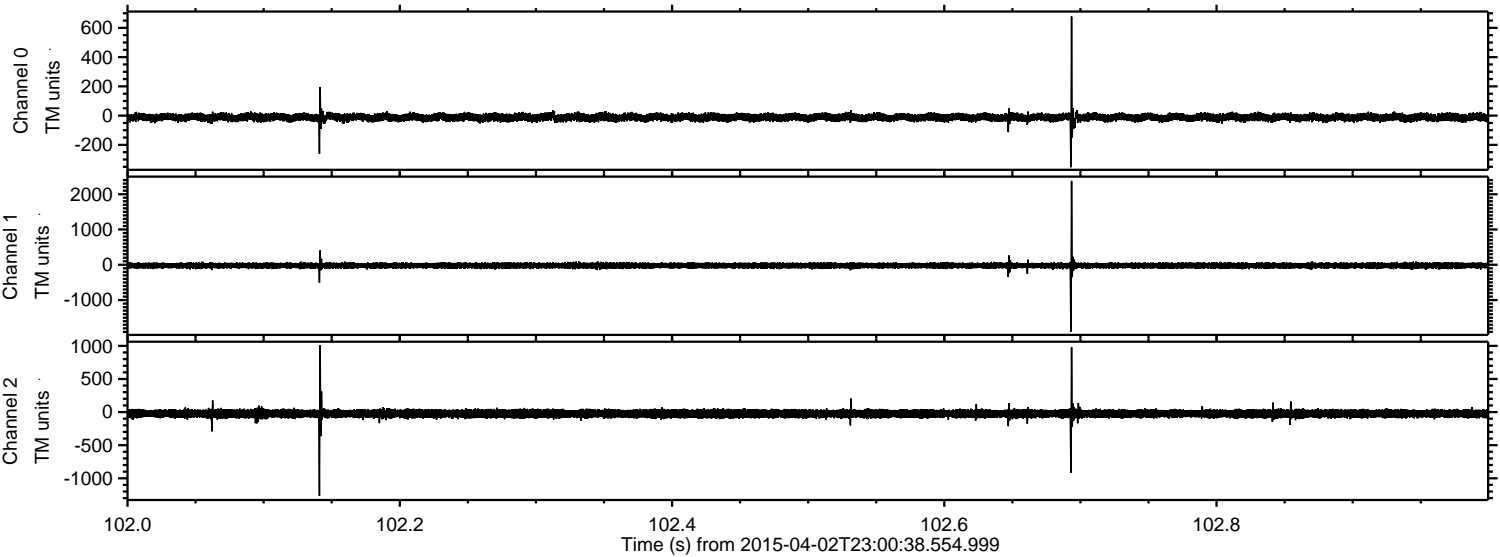

Processed Fri Apr 3 01:07:45 2015 by ELM ver.2012-10-06 from 001__elm20150402_230037__dat00.bin

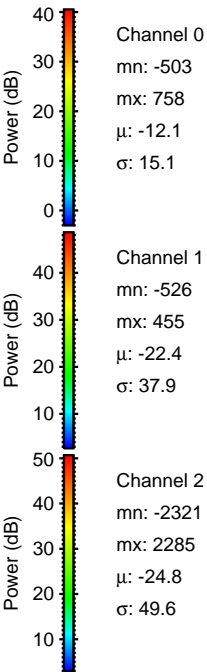
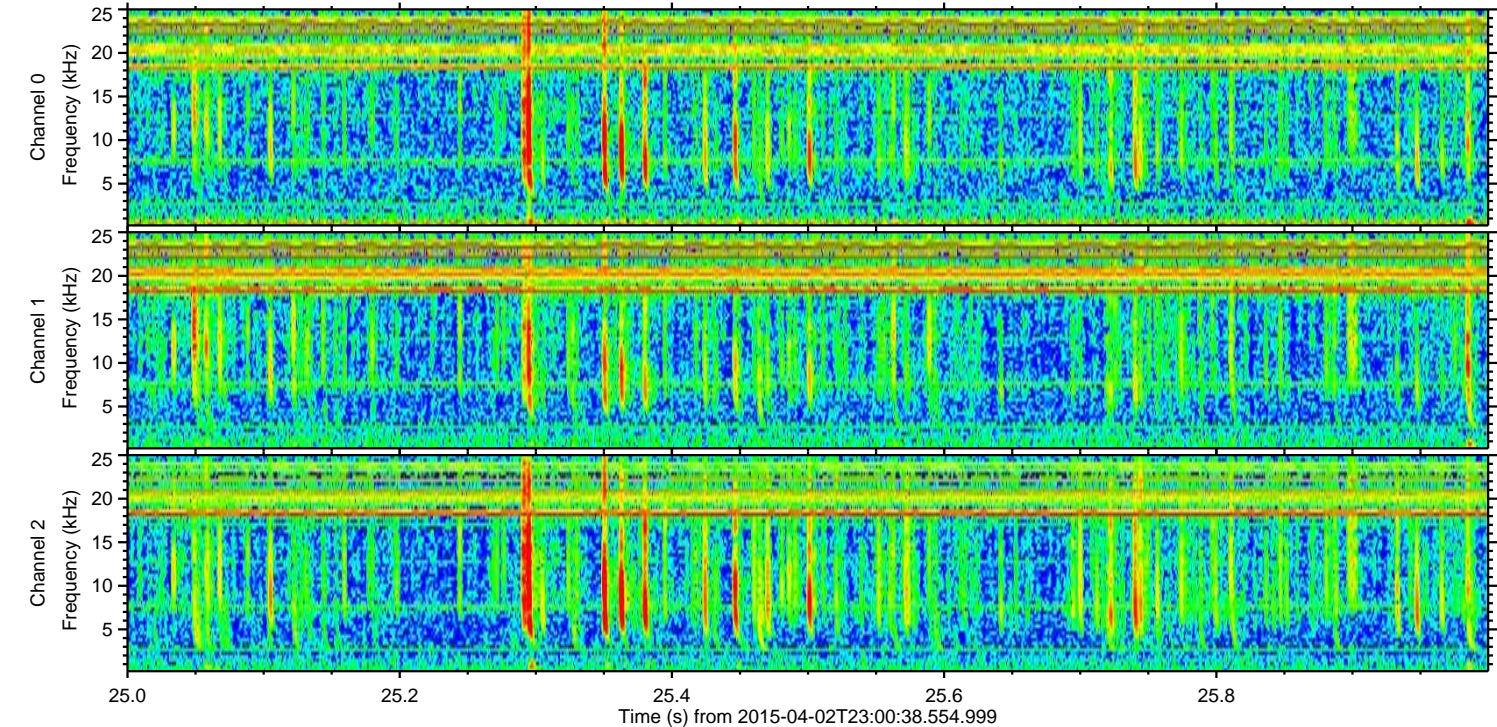
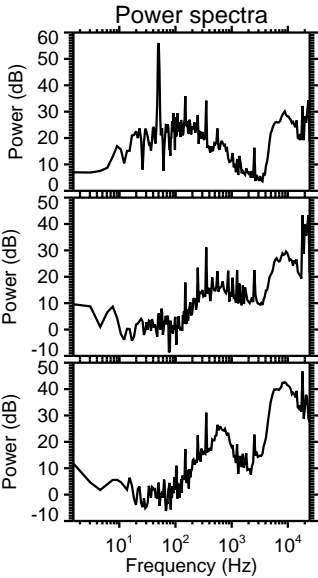
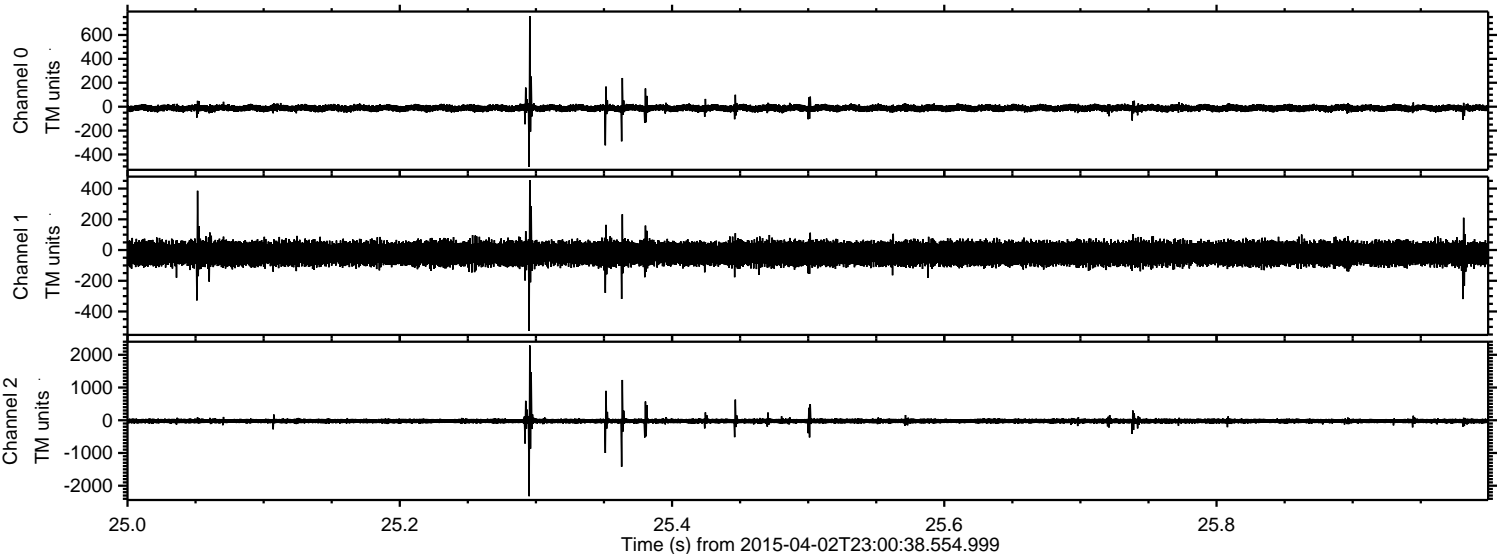

Processed Fri Apr 3 01:07:46 2015 by ELM ver.2012-10-06 from 001__elm20150402_230037__dat00.bin

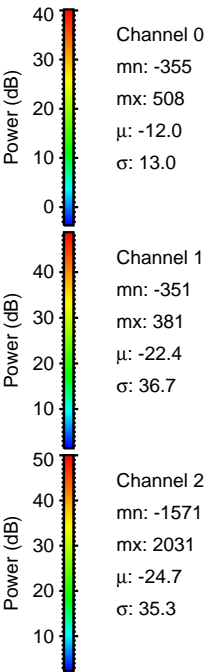
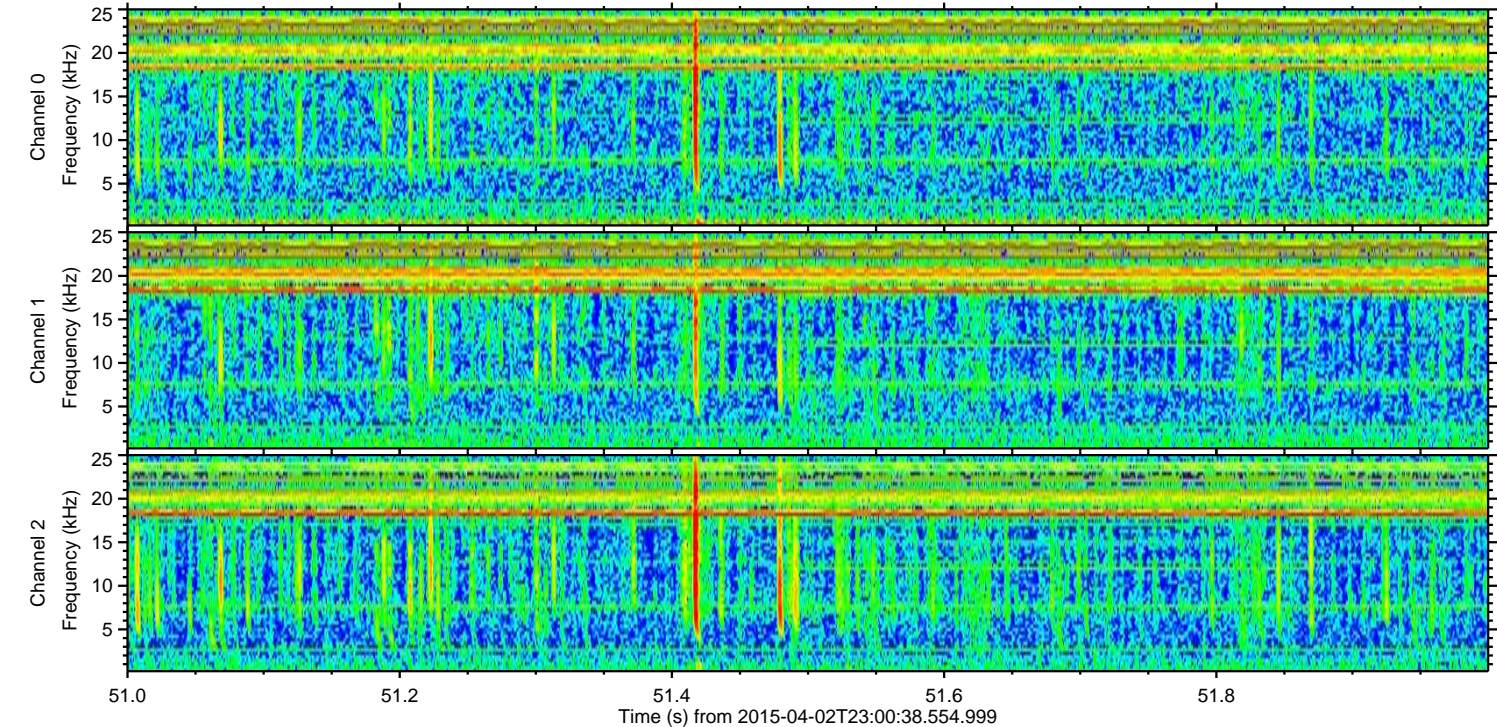
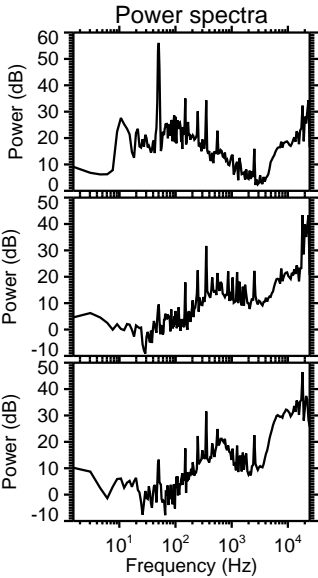
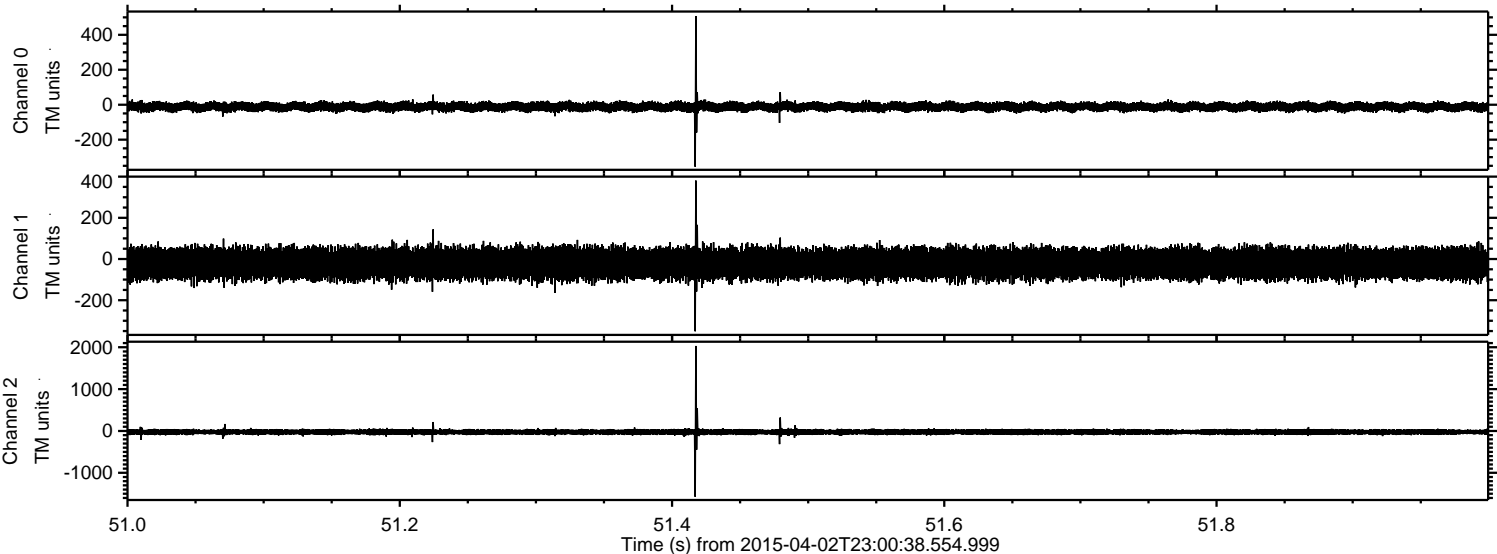

Processed Fri Apr 3 01:07:47 2015 by ELM ver.2012-10-06 from 001__elm20150402_230037__dat00.bin

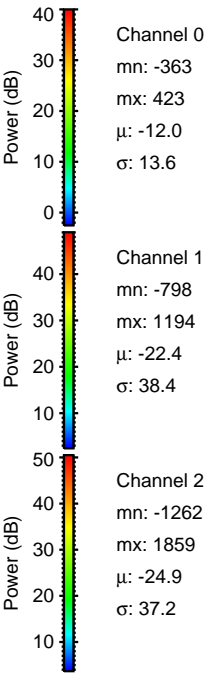
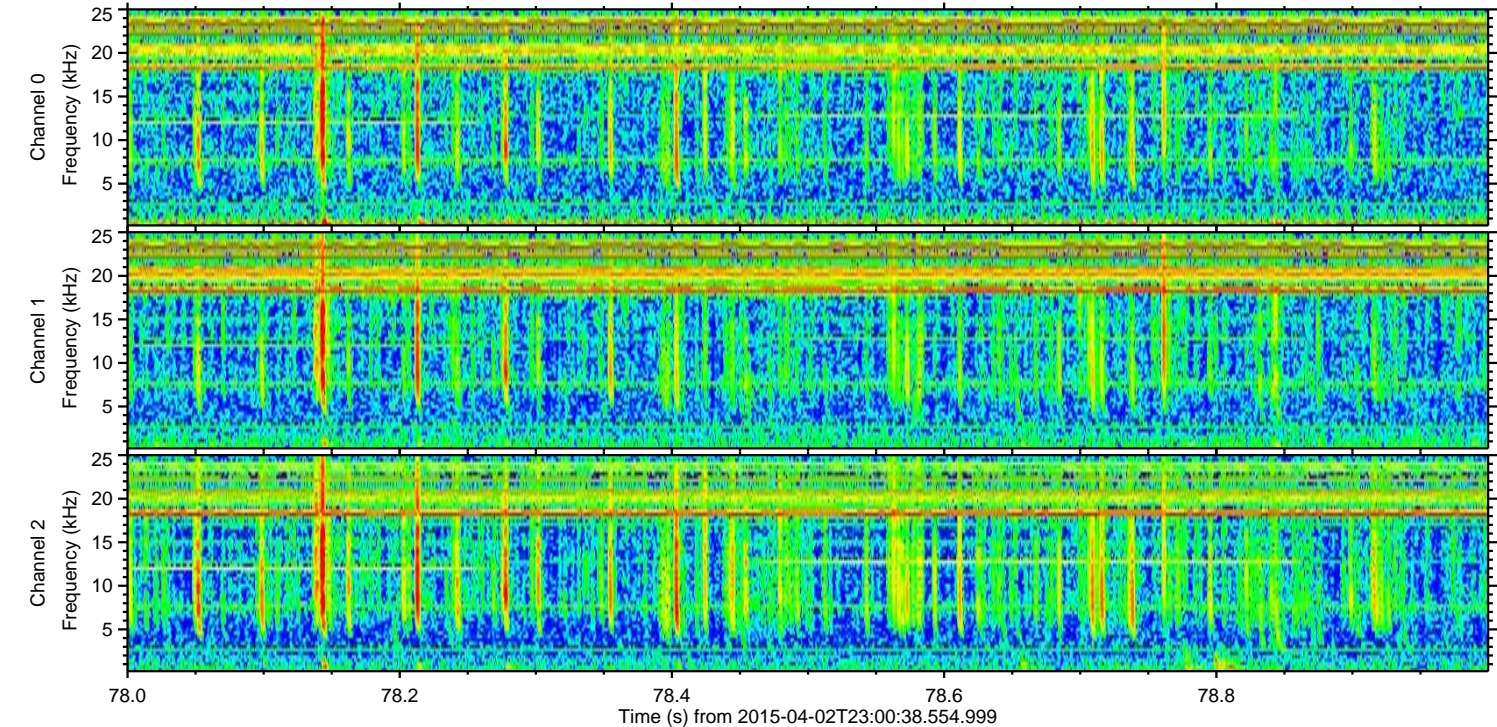
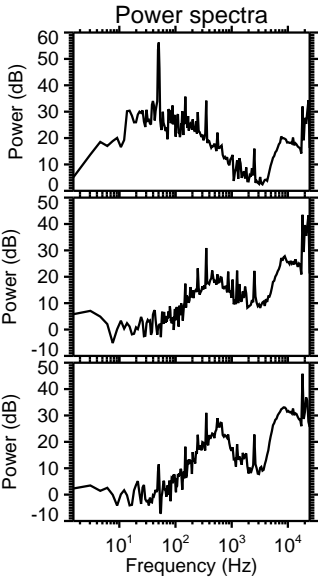
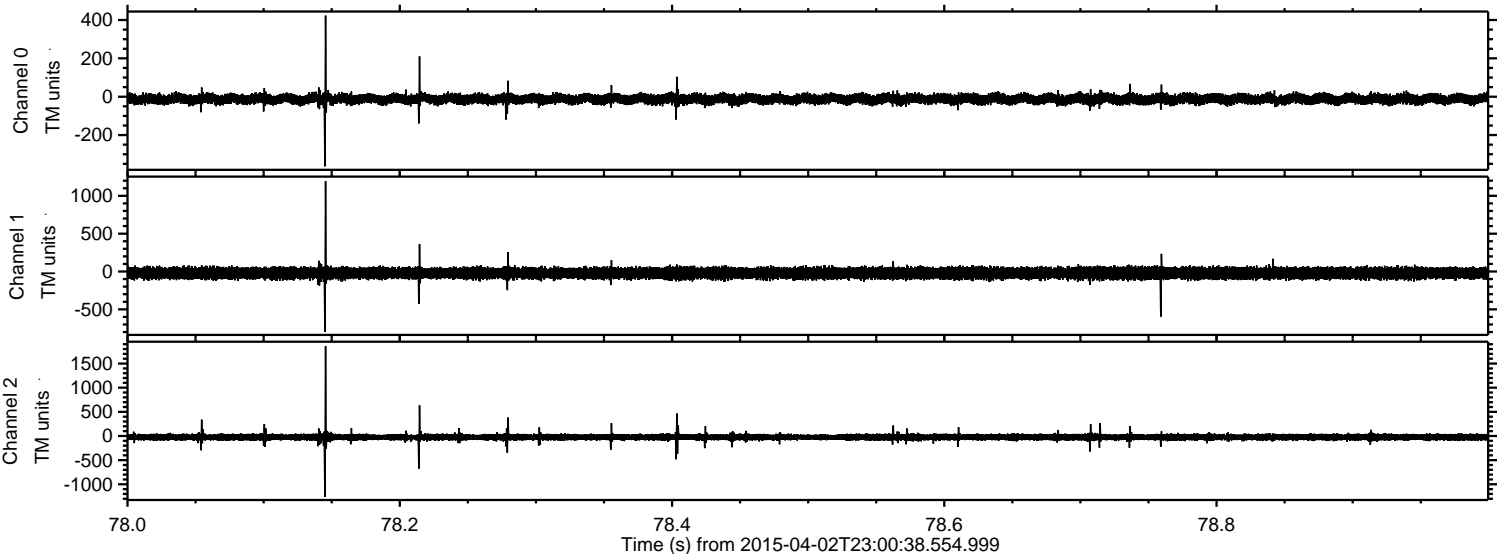

Processed Fri Apr 3 01:07:48 2015 by ELM ver.2012-10-06 from 001__elm20150402_230037__dat00.bin

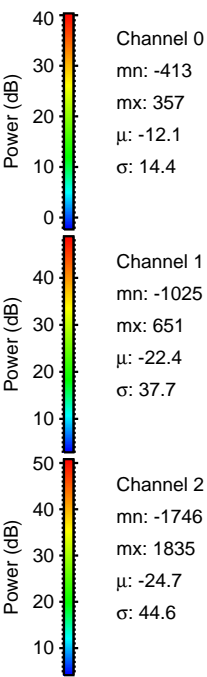
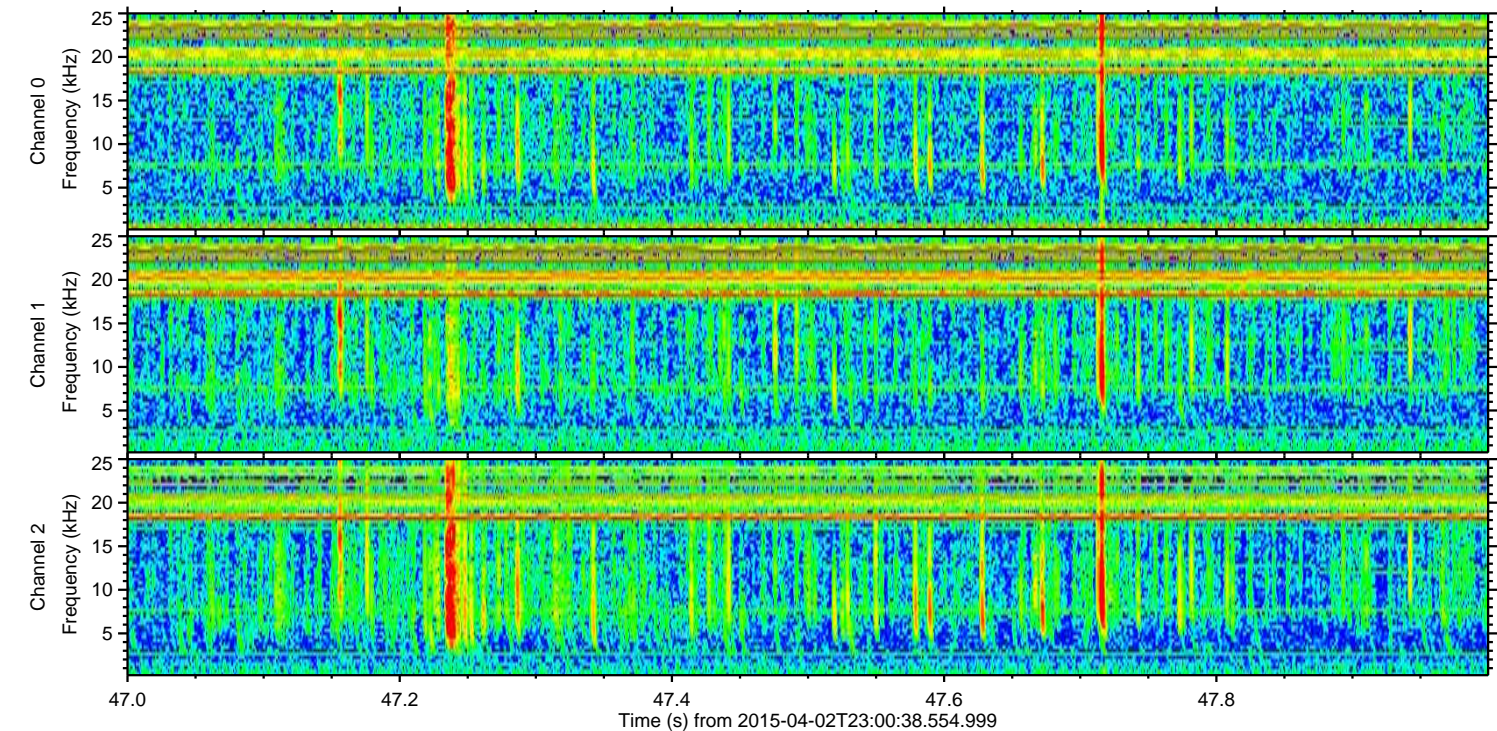
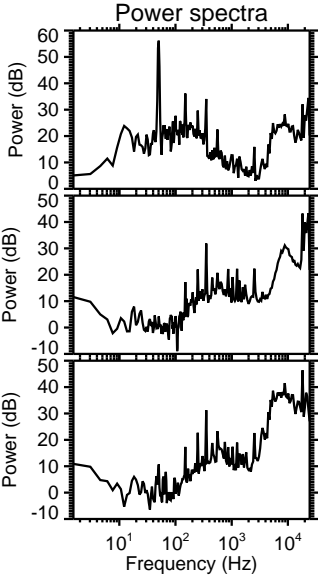
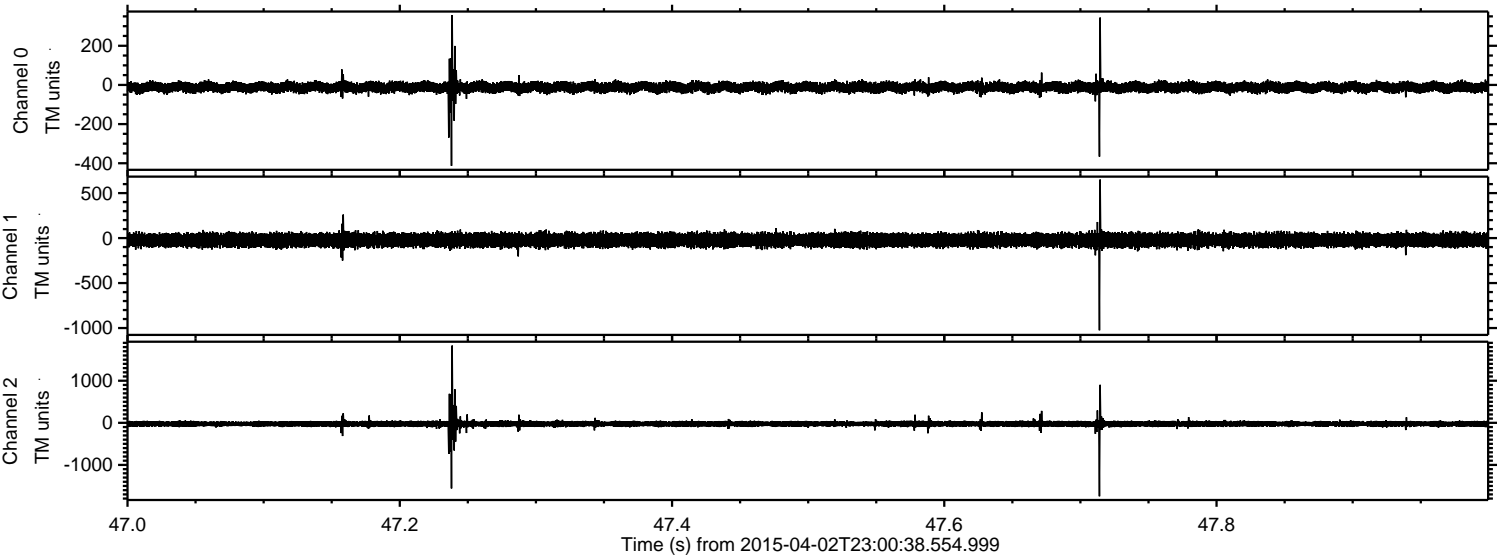

Processed Fri Apr 3 01:07:49 2015 by ELM ver.2012-10-06 from 001__elm20150402_230037__dat00.bin

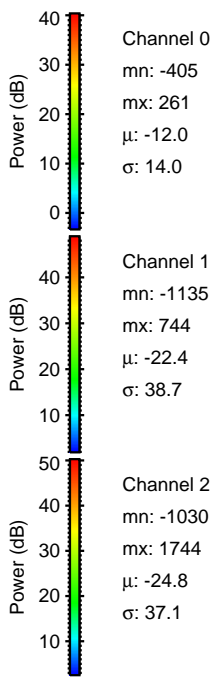
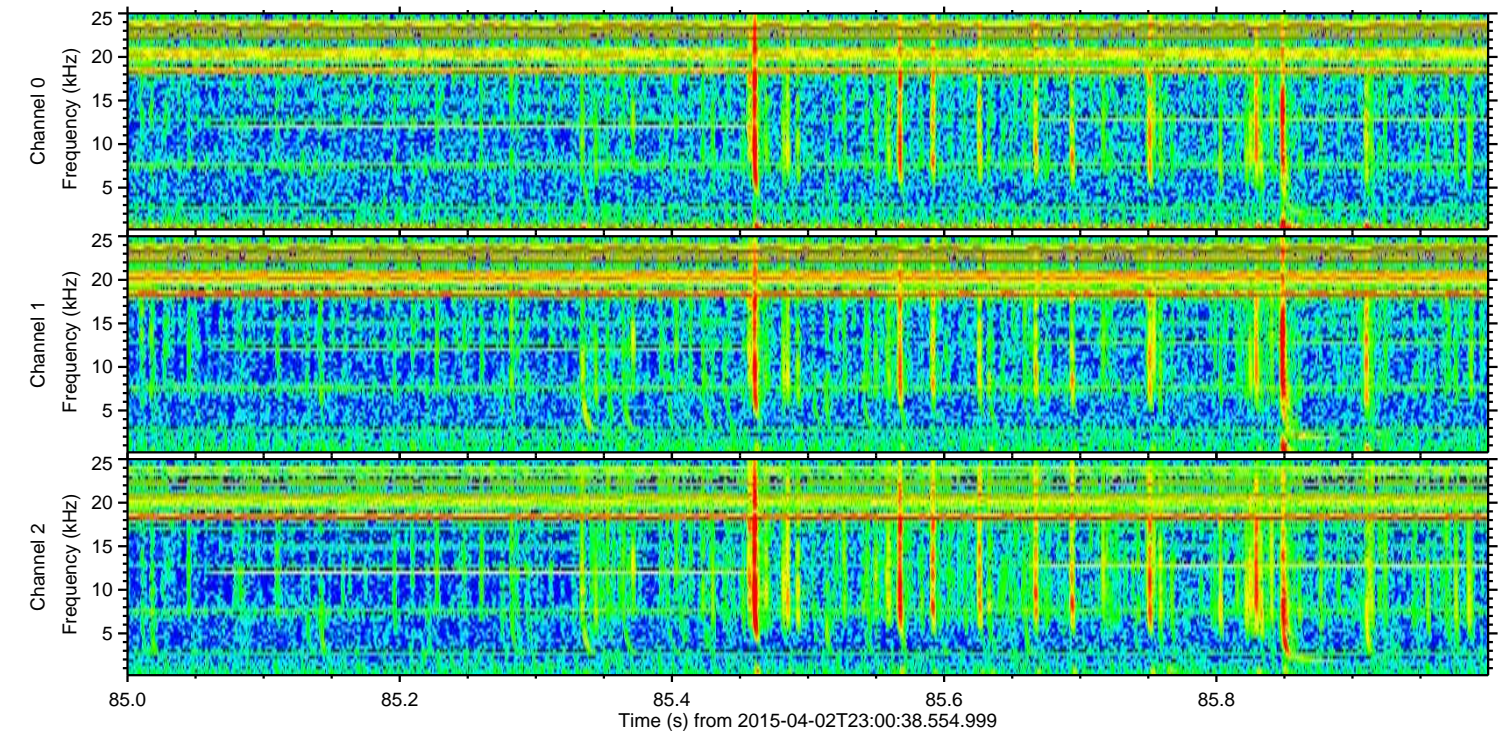
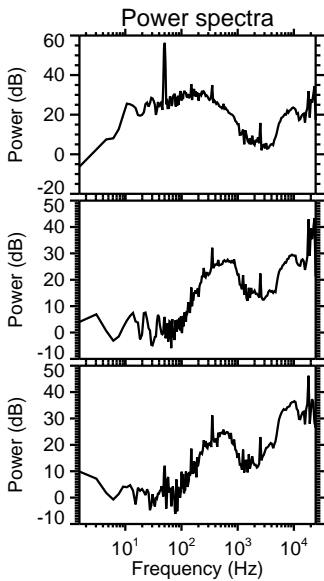
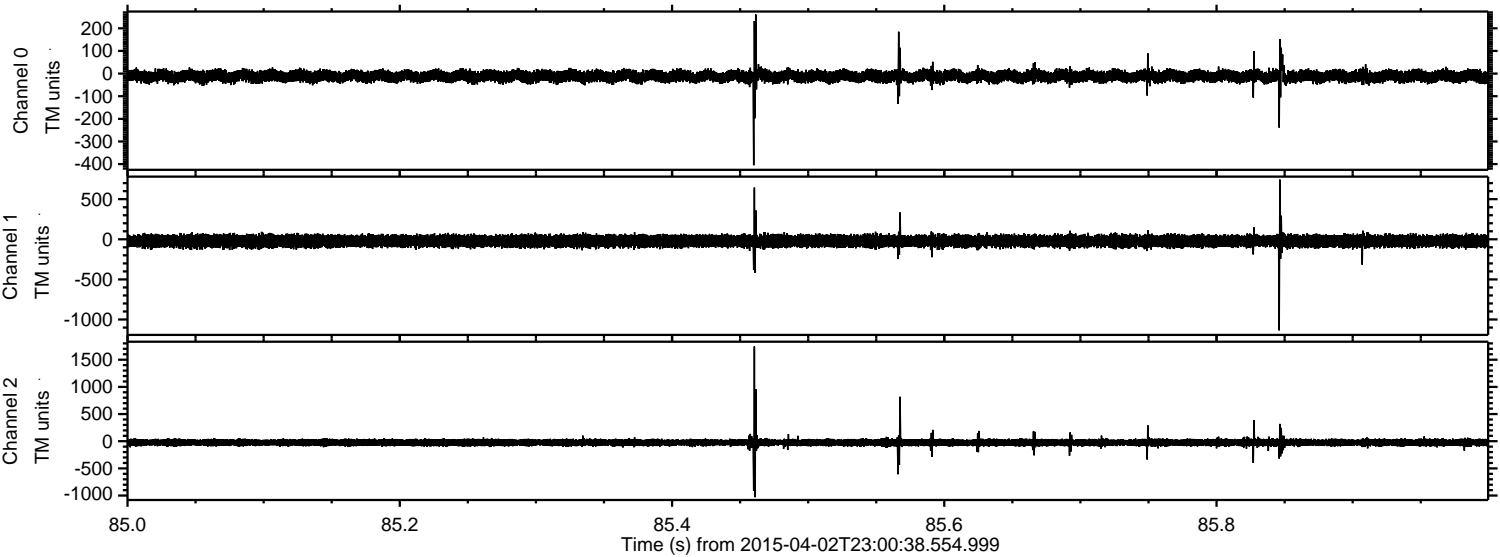

ELMAVAN 3D WAVEFORMS (Measured data sampled at 50 kHz) 49787 packets of 144 samples from 2015-04-02T23:00:38.554.999. Part 124/144

Processed Fri Apr 3 01:07:50 2015 by ELM ver.2012-10-06 from 001__elm20150402_230037__dat00.bin

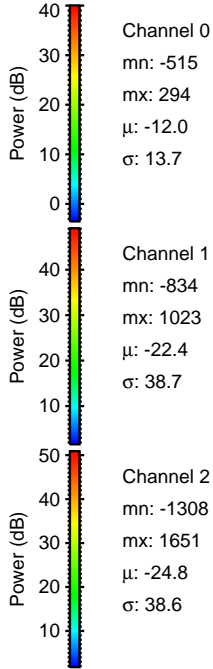
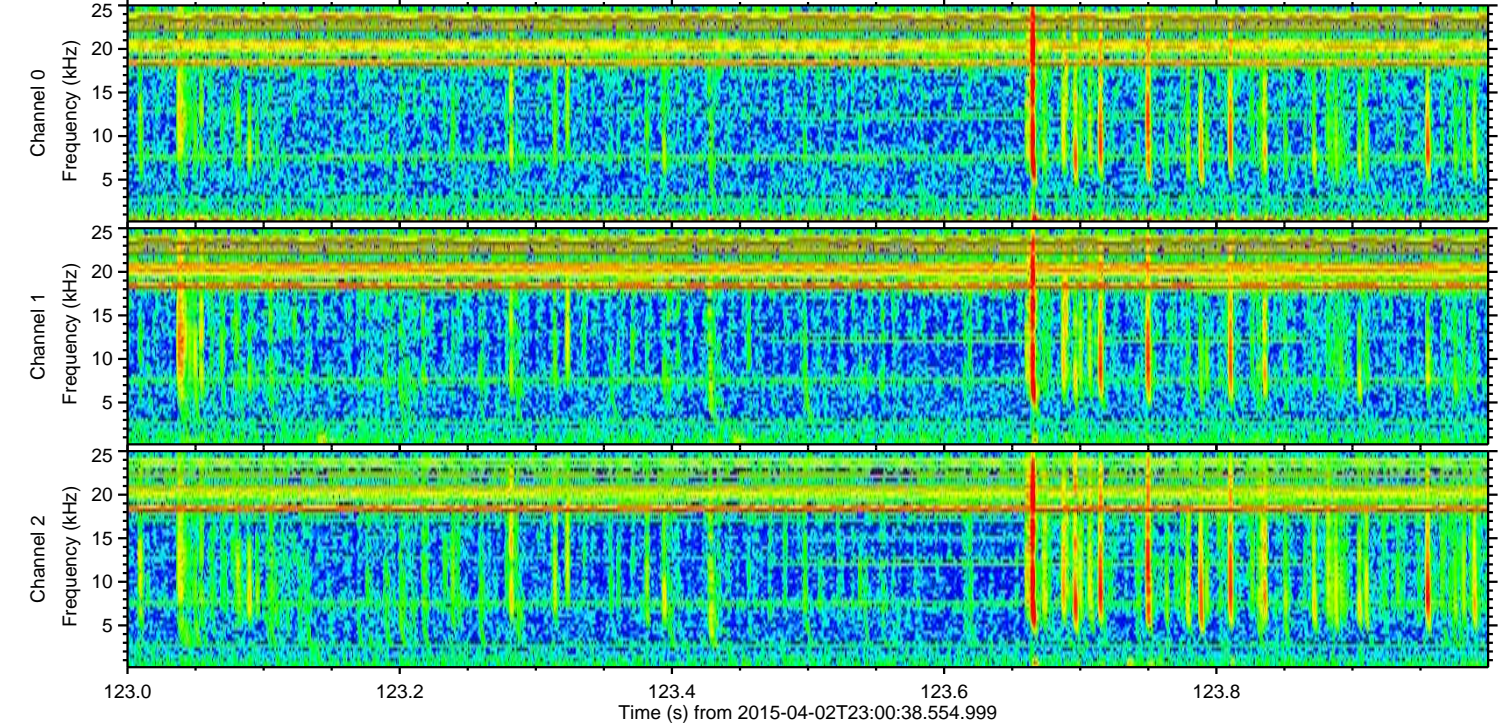
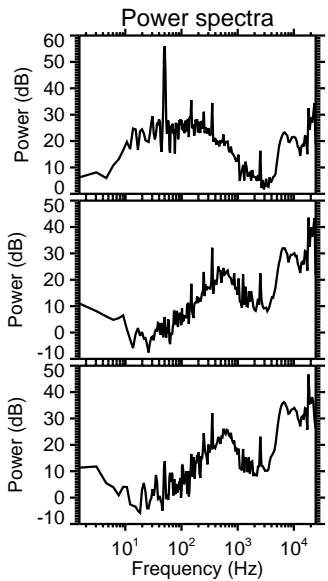
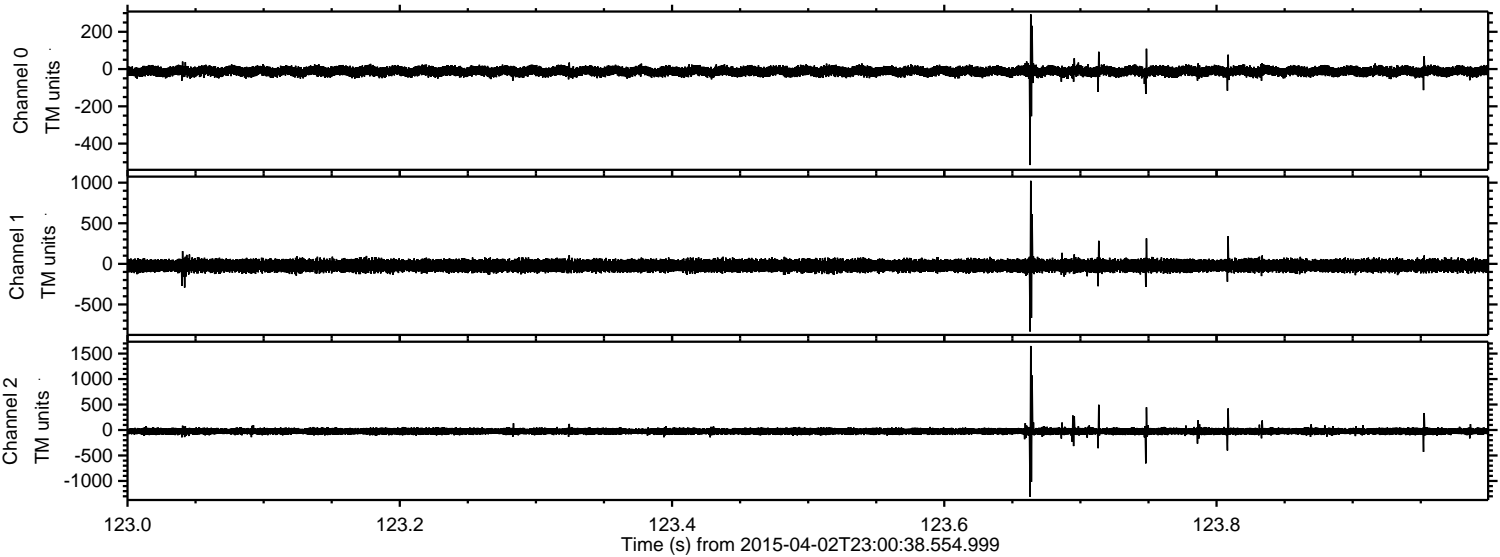

ELMAVAN 3D WAVEFORMS (Measured data sampled at 50 kHz) 49787 packets of 144 samples from 2015-04-02T23:00:38.554.999. Part 117/144

Processed Fri Apr 3 01:07:51 2015 by ELM ver.2012-10-06 from 001__elm20150402_230037__dat00.bin

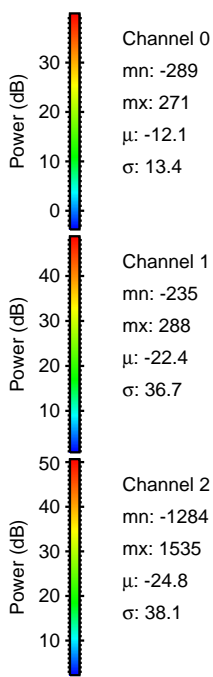
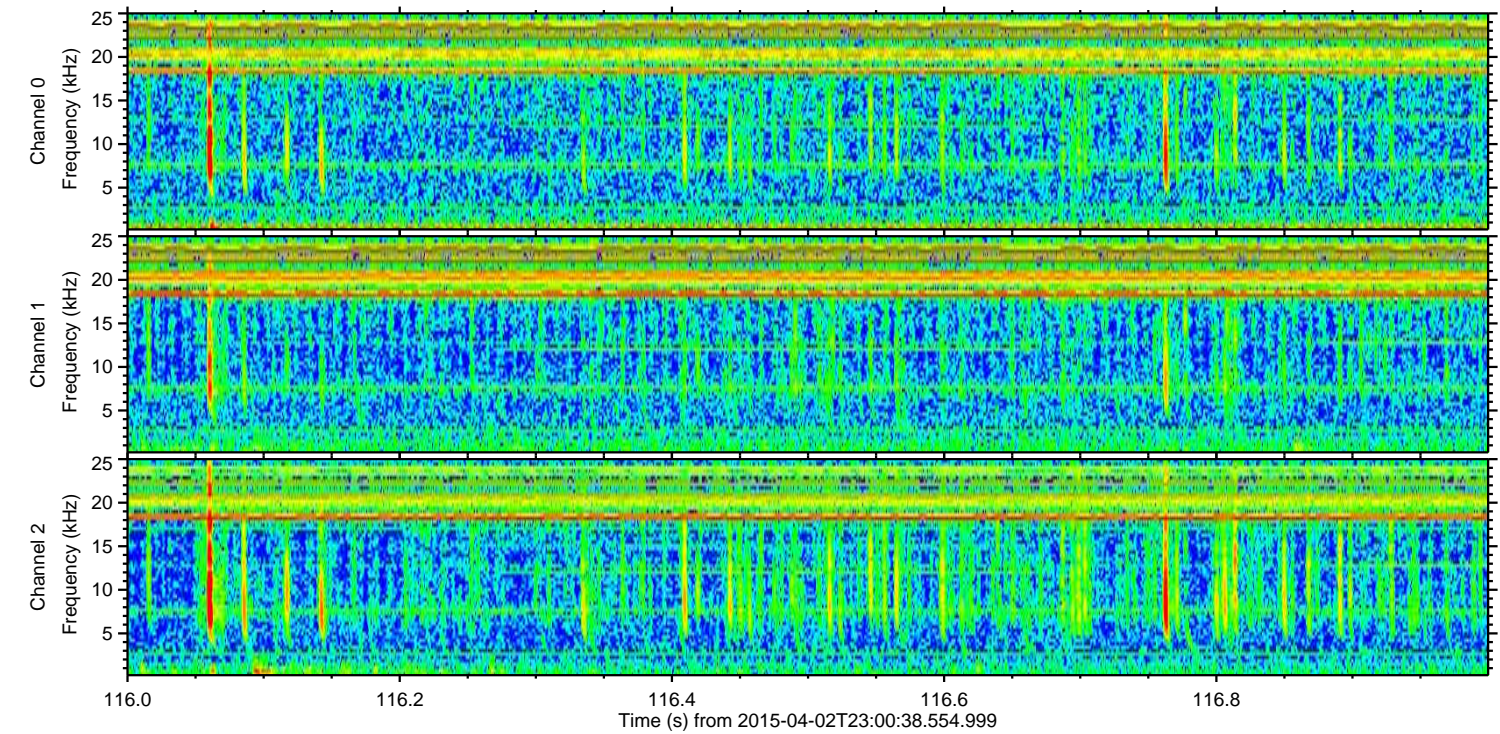
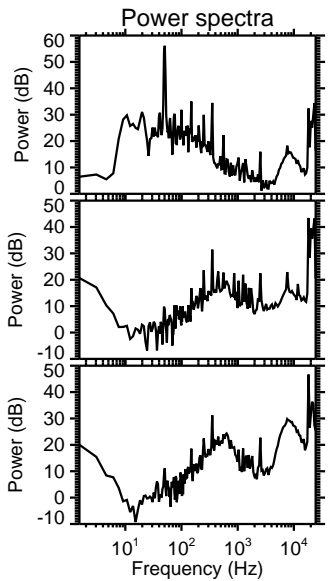
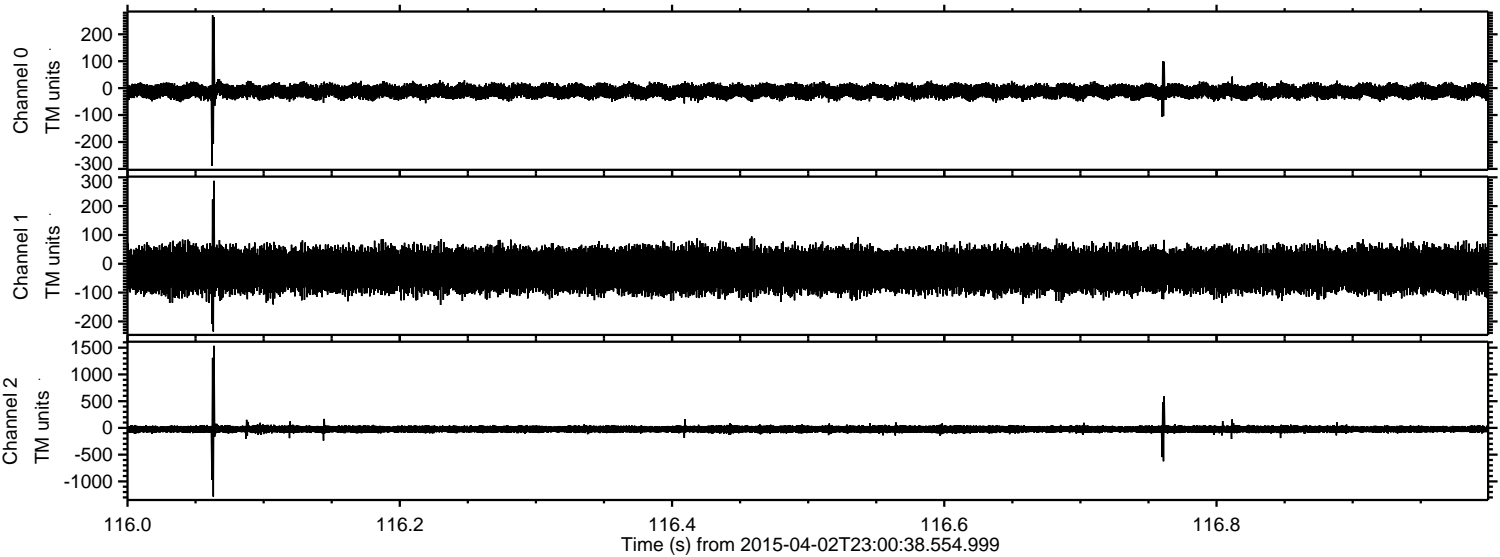

Processed Fri Apr 3 01:07:52 2015 by ELM ver.2012-10-06 from 001__elm20150402_230037__dat00.bin

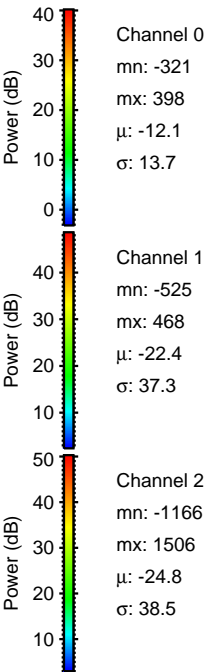
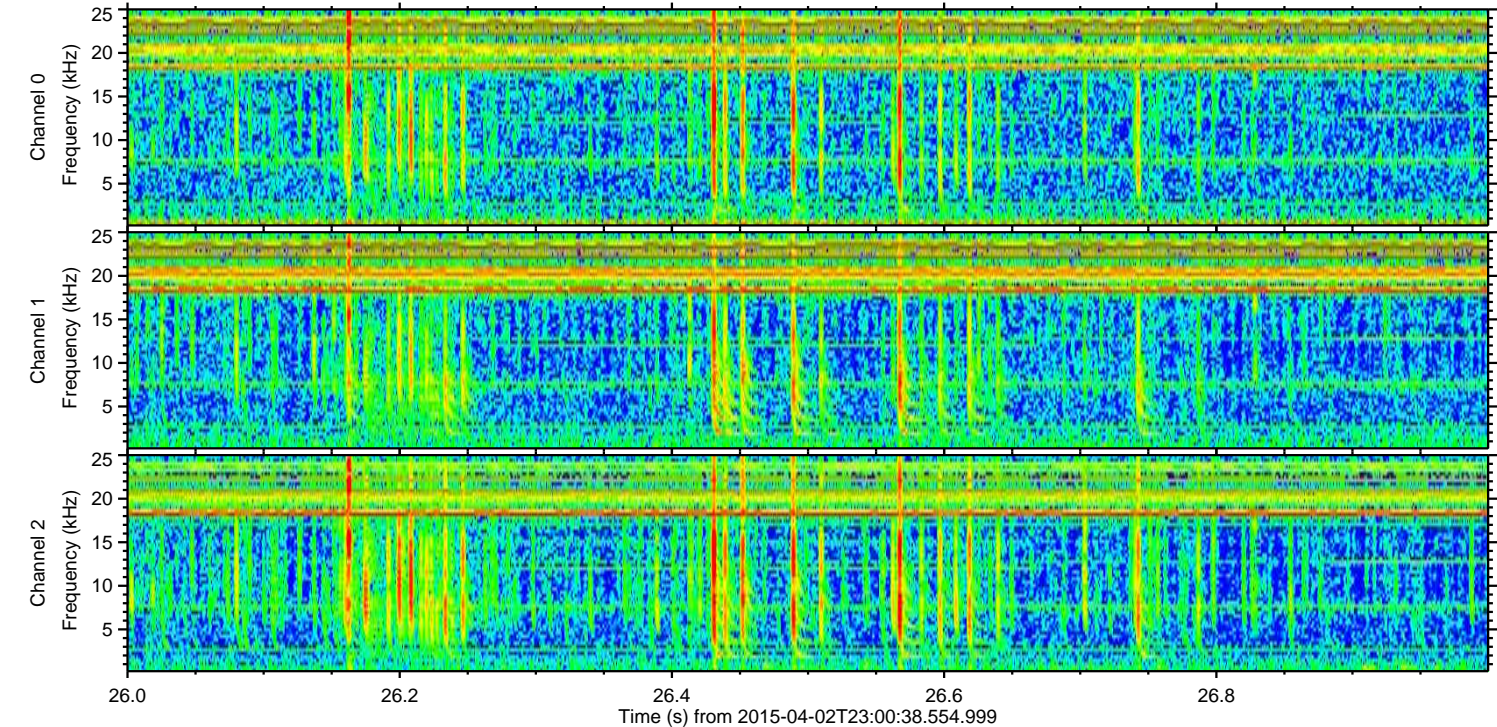
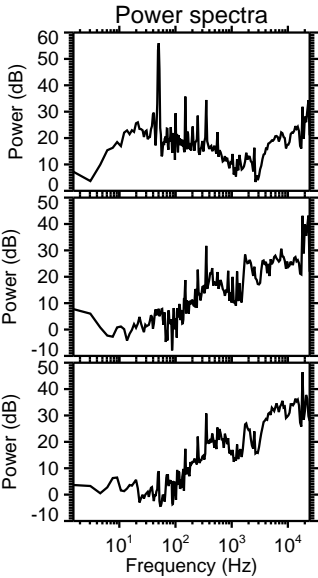
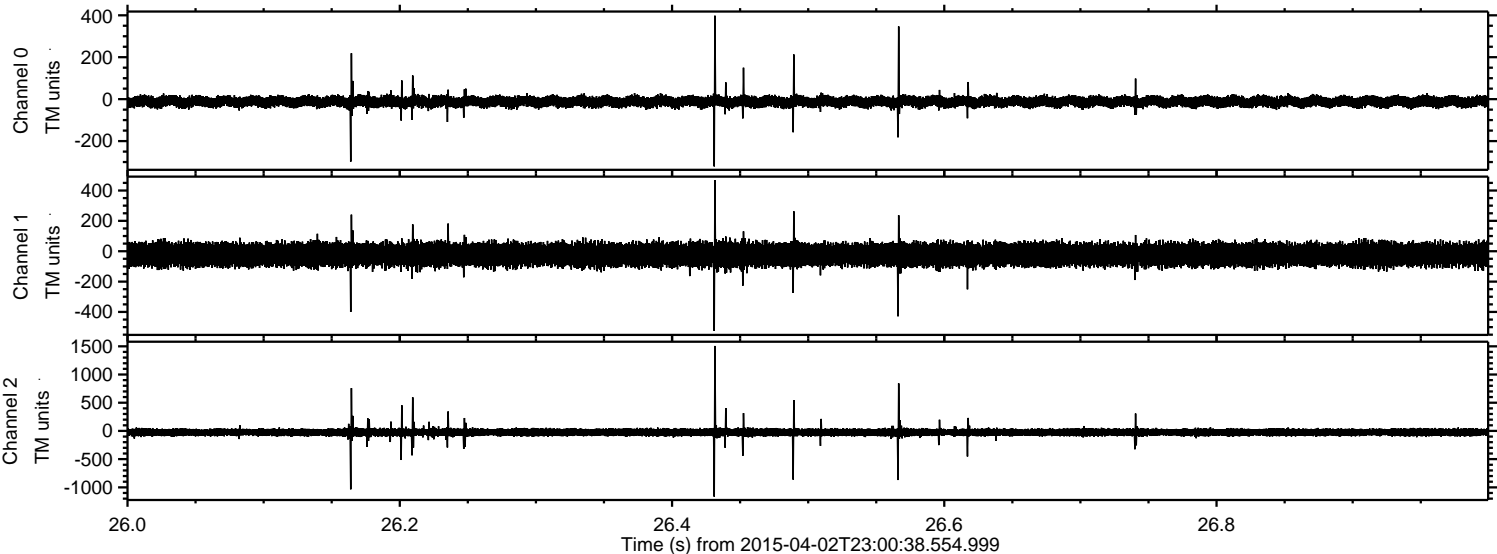

Channel 0
mn: -321
mx: 398
 μ : -12.1
 σ : 13.7

Channel 1
mn: -525
mx: 468
 μ : -22.4
 σ : 37.3

Channel 2
mn: -1166
mx: 1506
 μ : -24.8
 σ : 38.5

