

# ELMAVAN 3D WAVEFORMS (Measured data sampled at 50 kHz) 49789 packets of 144 samples from 2015-04-02T22:40:37.834.000.

Processed Fri Apr 3 00:47:26 2015 by ELM ver.2012-10-06 from 001\_\_elm20150402\_224036\_\_dat00.bin

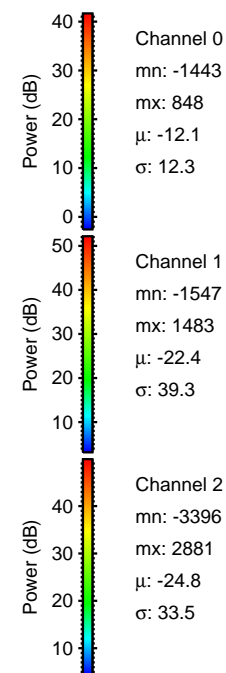

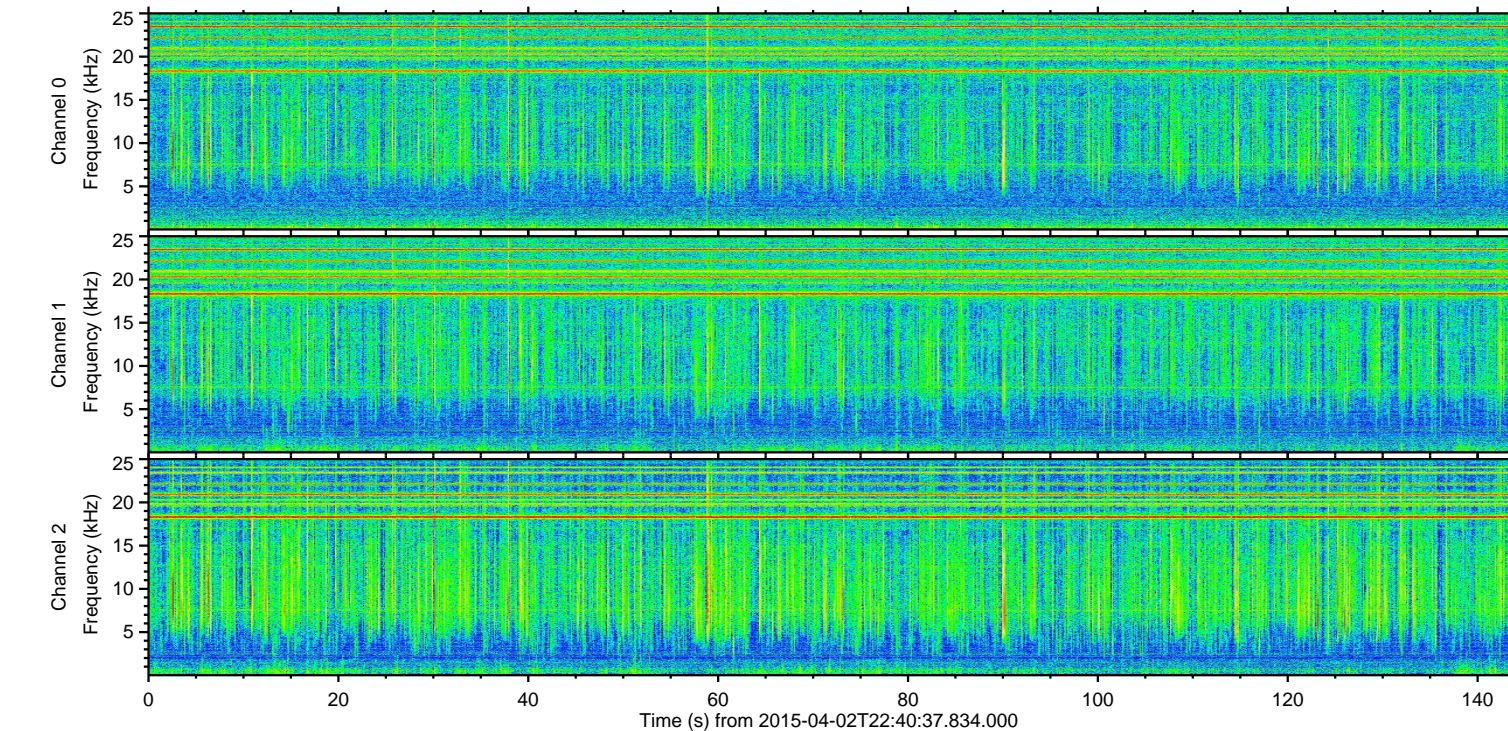
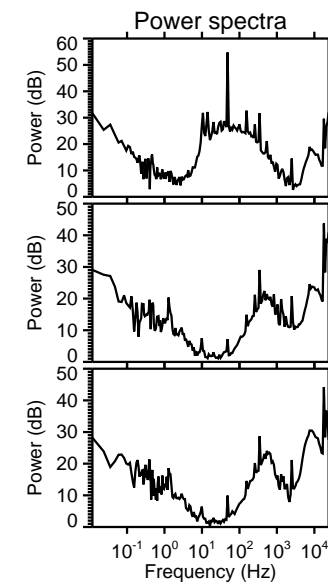
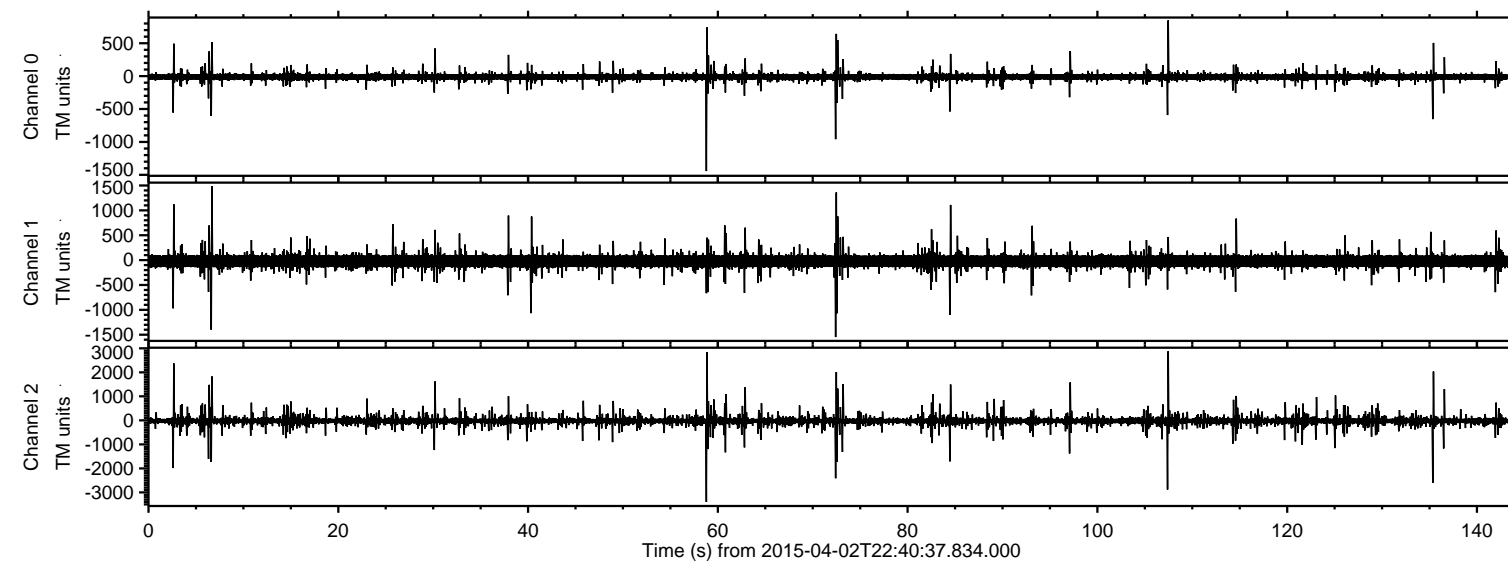

Processed Fri Apr 3 00:47:37 2015 by ELM ver.2012-10-06 from 001\_\_elm20150402\_224036\_\_dat00.bin

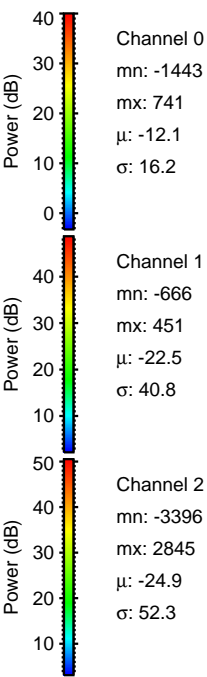
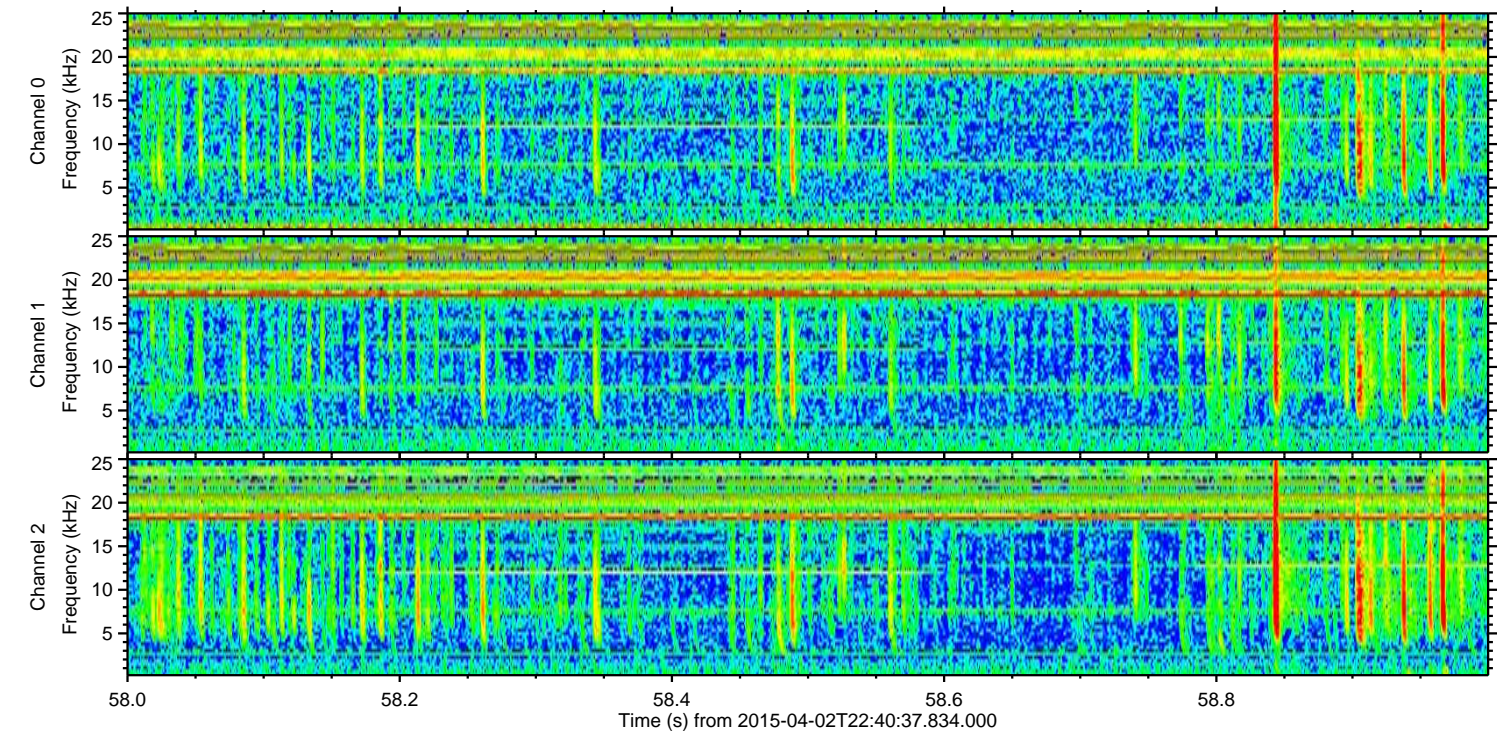
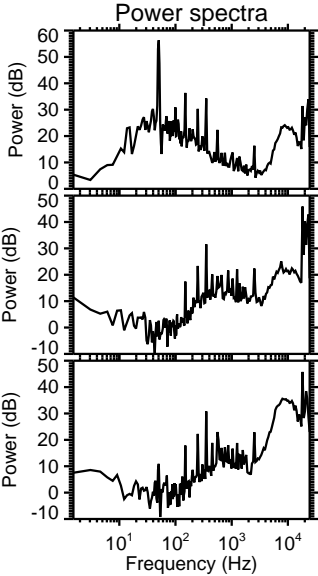
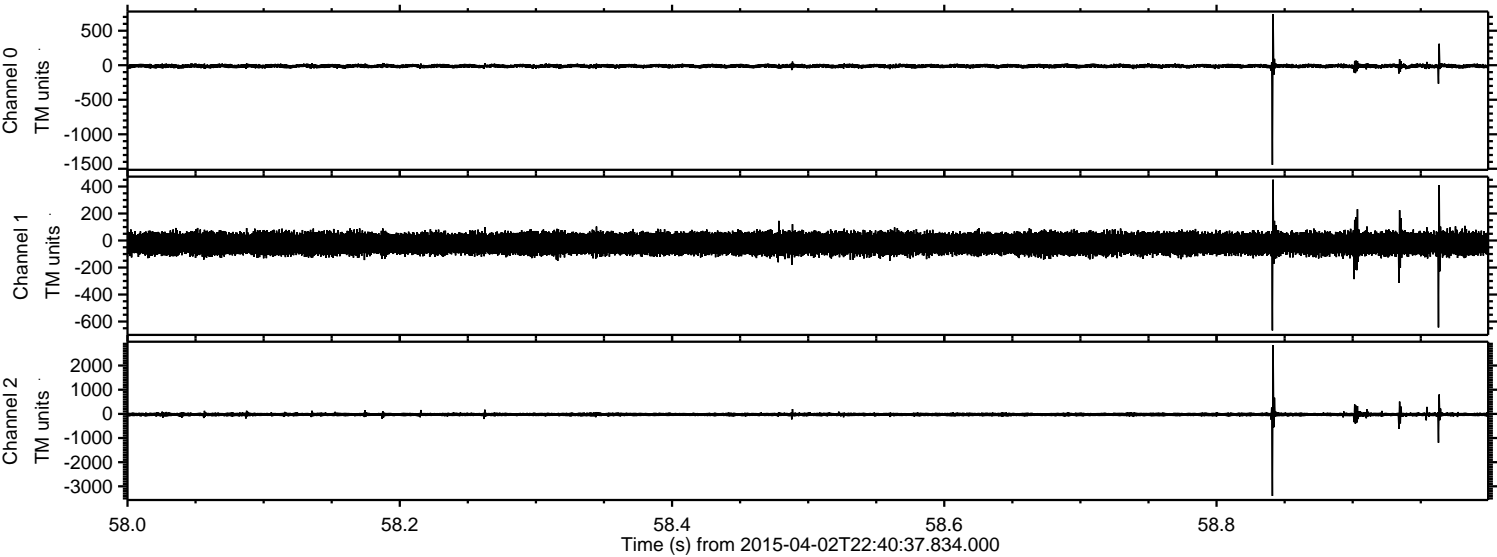



Processed Fri Apr 3 00:47:38 2015 by ELM ver.2012-10-06 from 001\_\_elm20150402\_224036\_\_dat00.bin

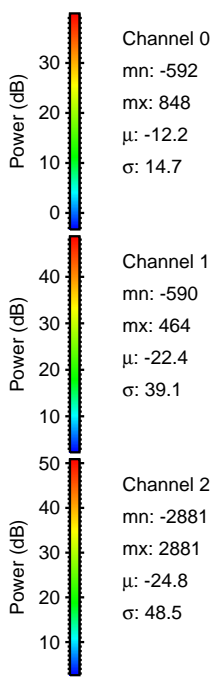
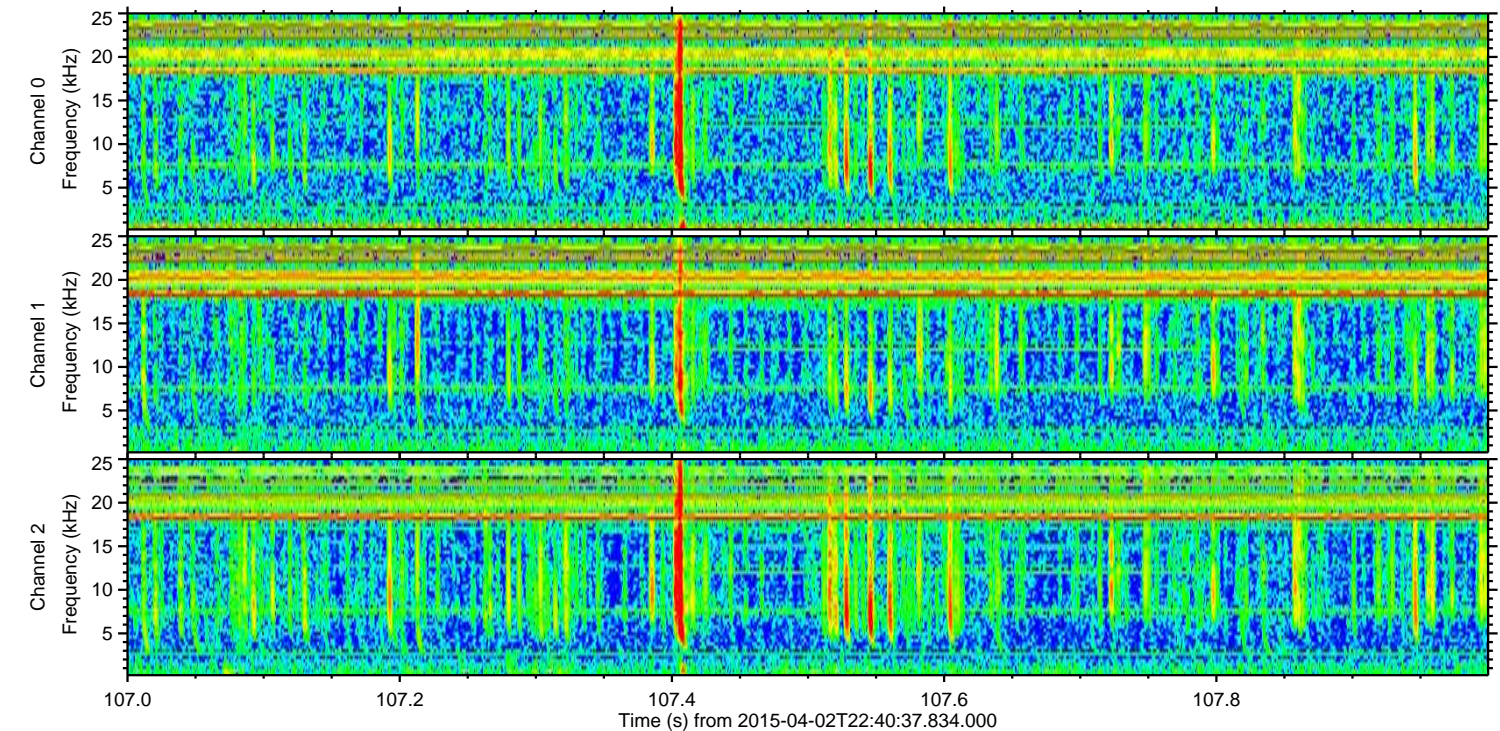
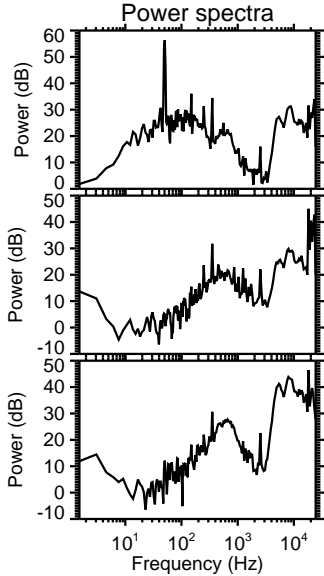
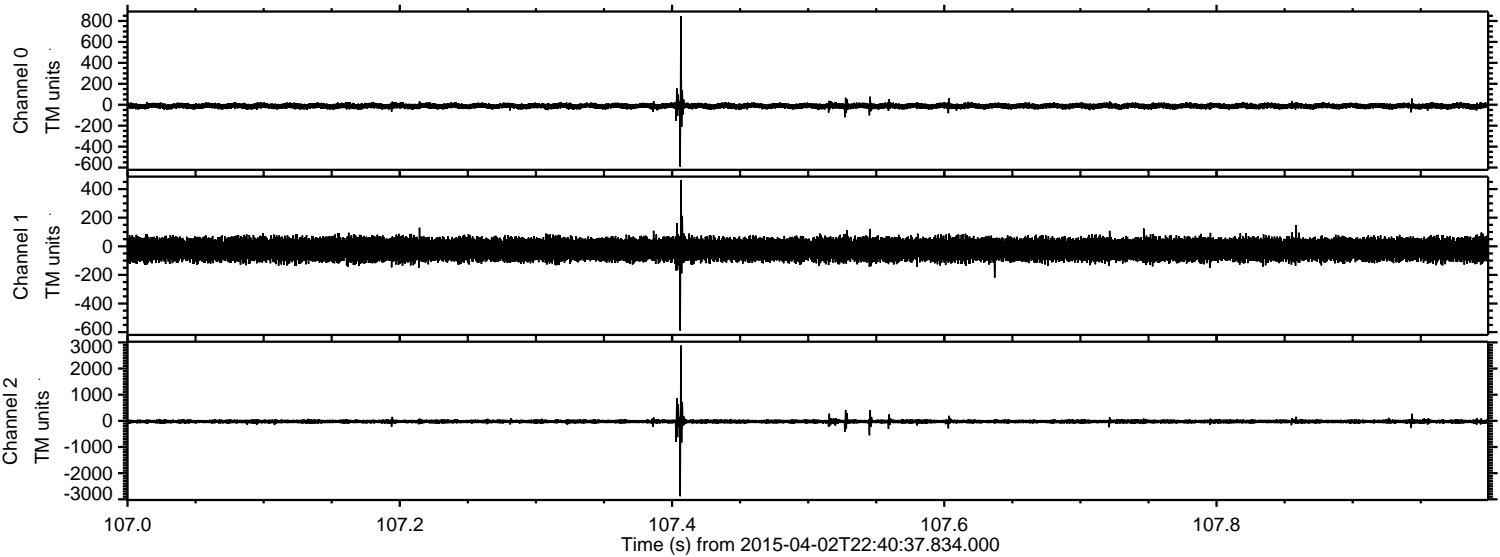



ELMAVAN 3D WAVEFORMS (Measured data sampled at 50 kHz) 49789 packets of 144 samples from 2015-04-02T22:40:37.834.000. Part 136/144

Processed Fri Apr 3 00:47:39 2015 by ELM ver.2012-10-06 from 001\_\_elm20150402\_224036\_\_dat00.bin

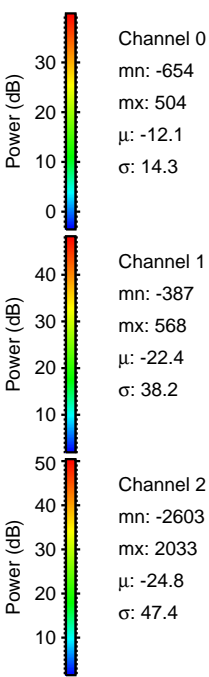
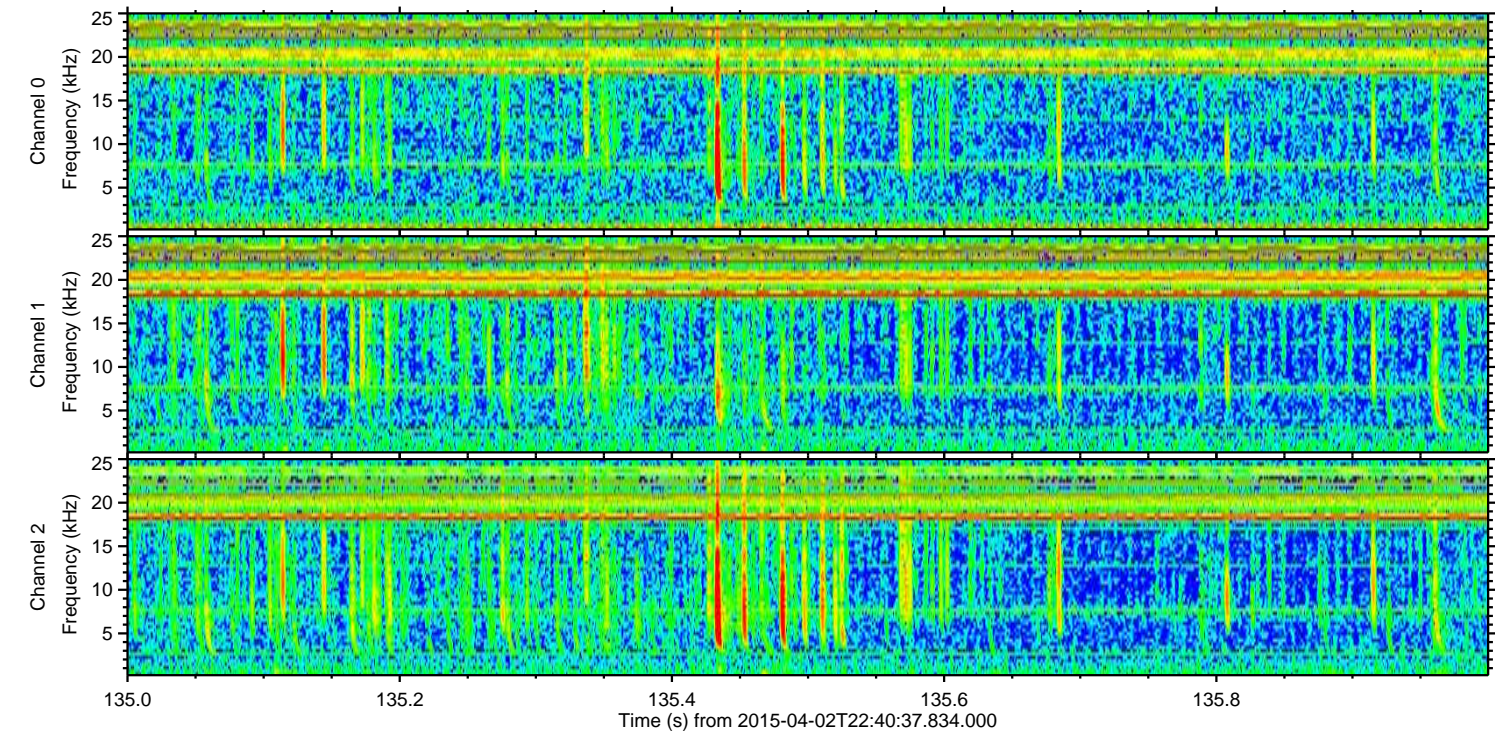
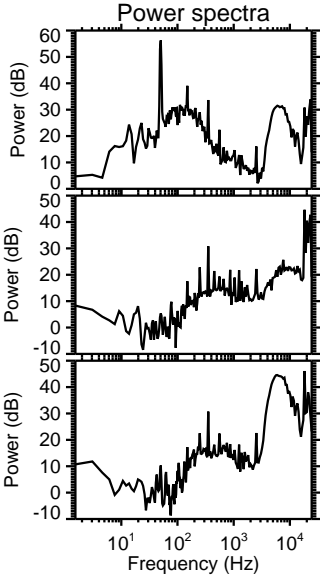
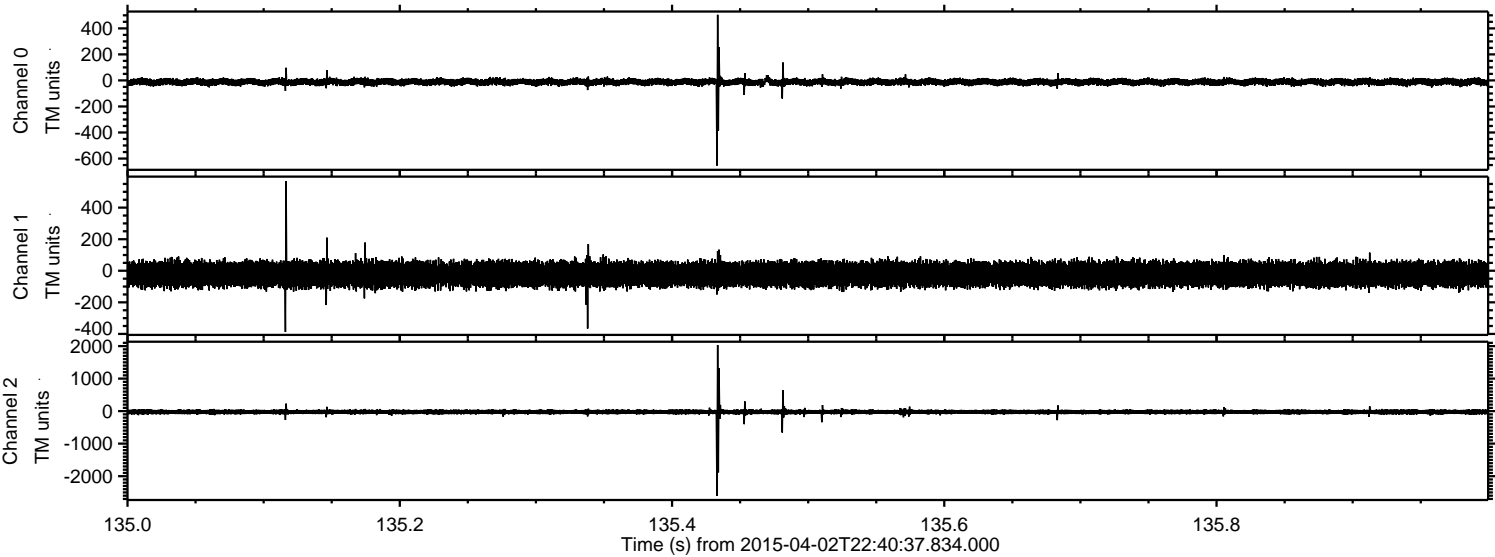



Processed Fri Apr 3 00:47:40 2015 by ELM ver.2012-10-06 from 001\_\_elm20150402\_224036\_\_dat00.bin

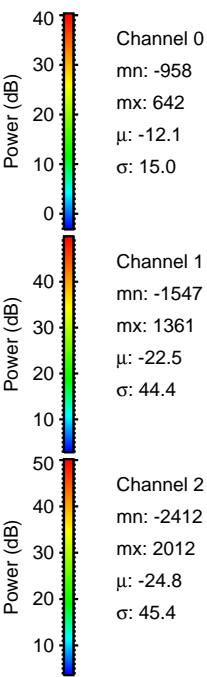
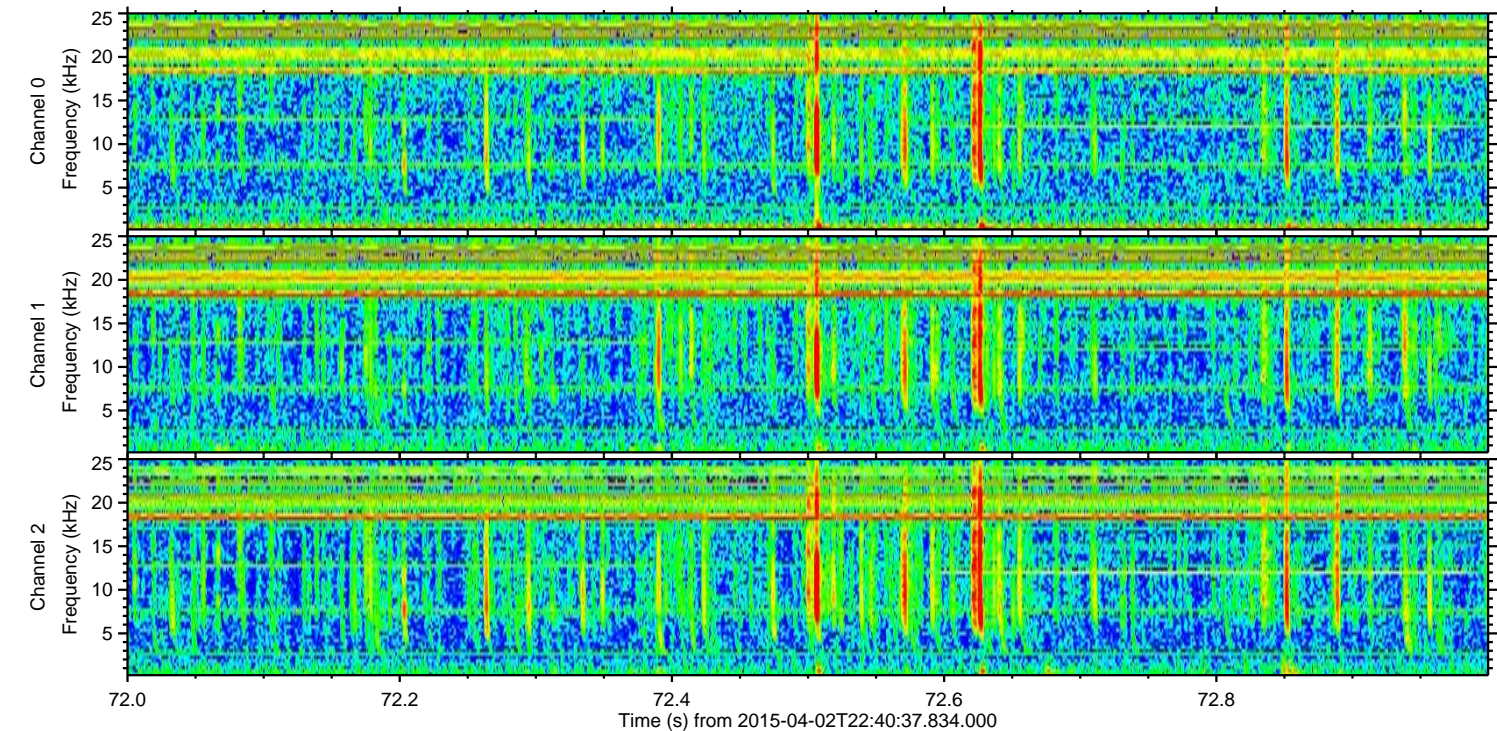
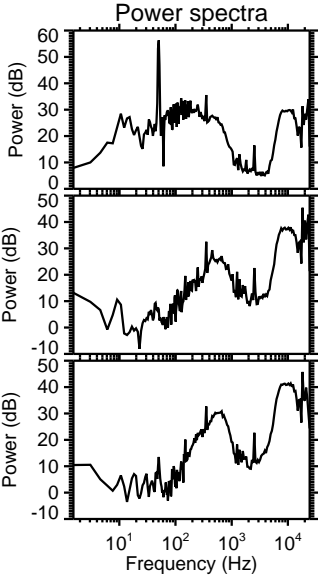
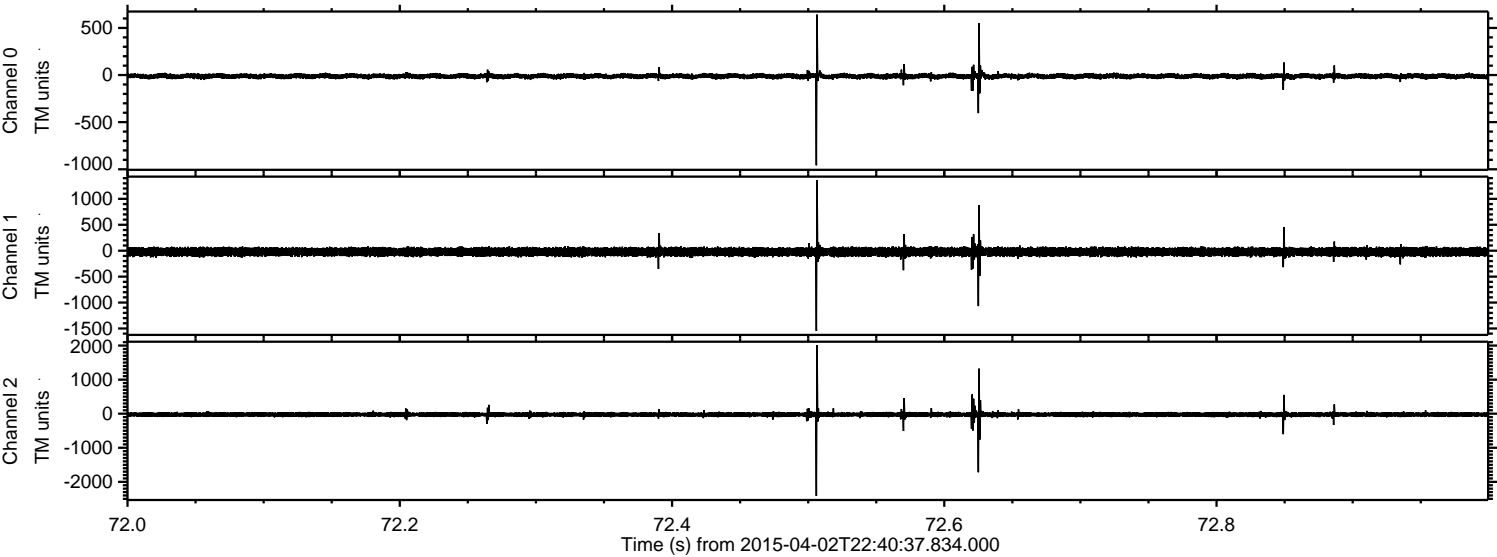



ELMAVAN 3D WAVEFORMS (Measured data sampled at 50 kHz) 49789 packets of 144 samples from 2015-04-02T22:40:37.834.000. Part 3/144

Processed Fri Apr 3 00:47:41 2015 by ELM ver.2012-10-06 from 001\_\_elm20150402\_224036\_\_dat00.bin

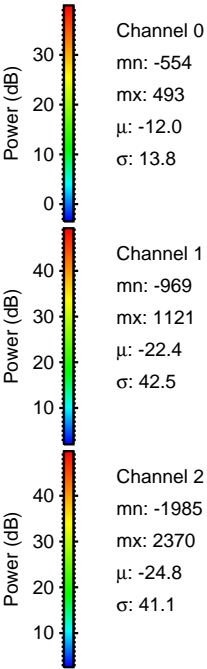
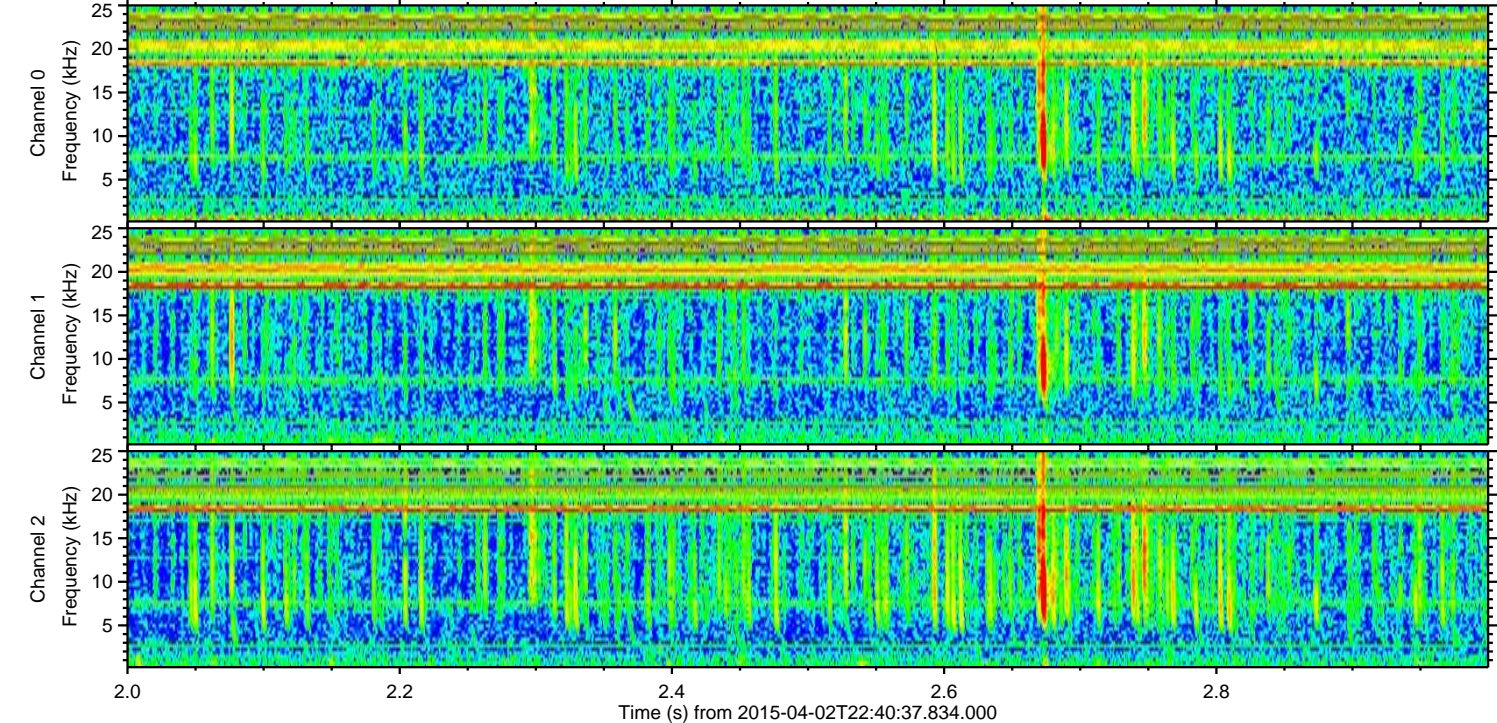
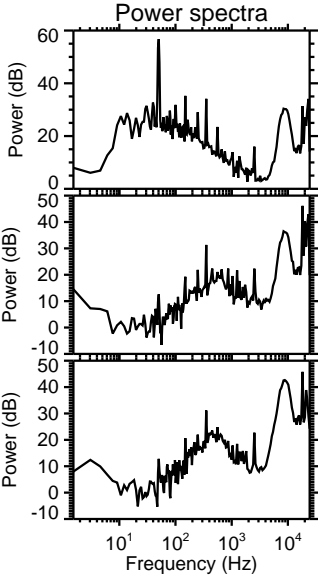
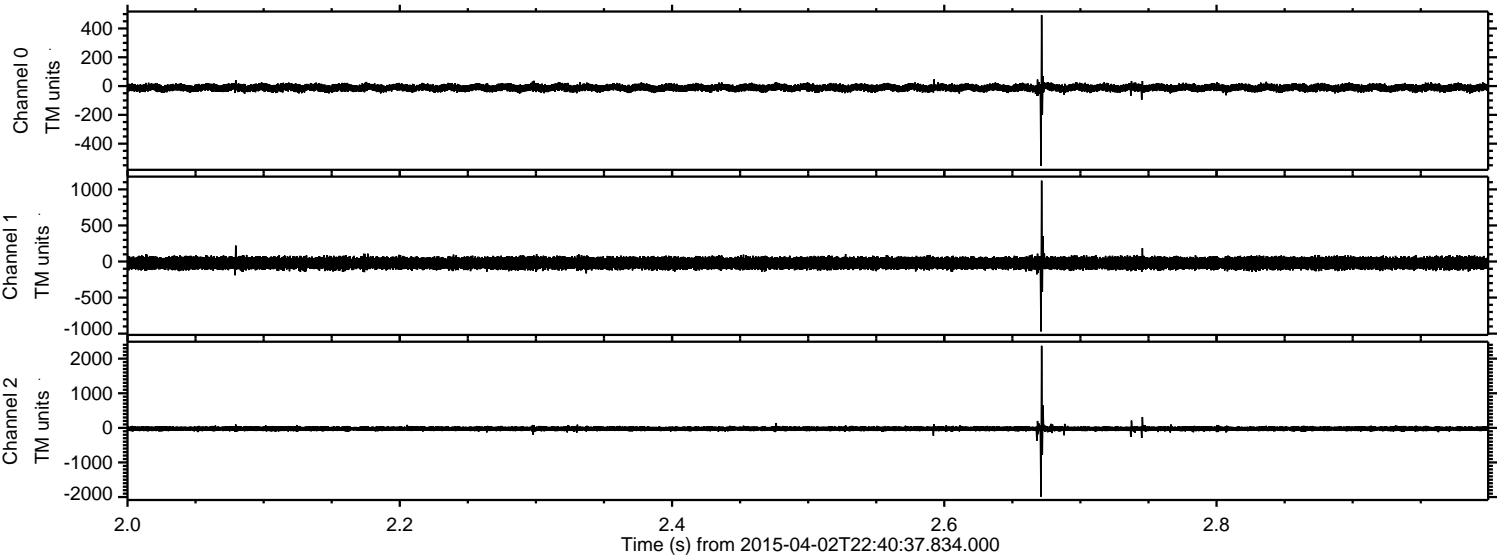



Processed Fri Apr 3 00:47:42 2015 by ELM ver.2012-10-06 from 001\_\_elm20150402\_224036\_\_dat00.bin

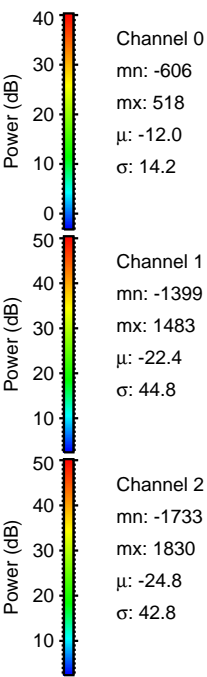
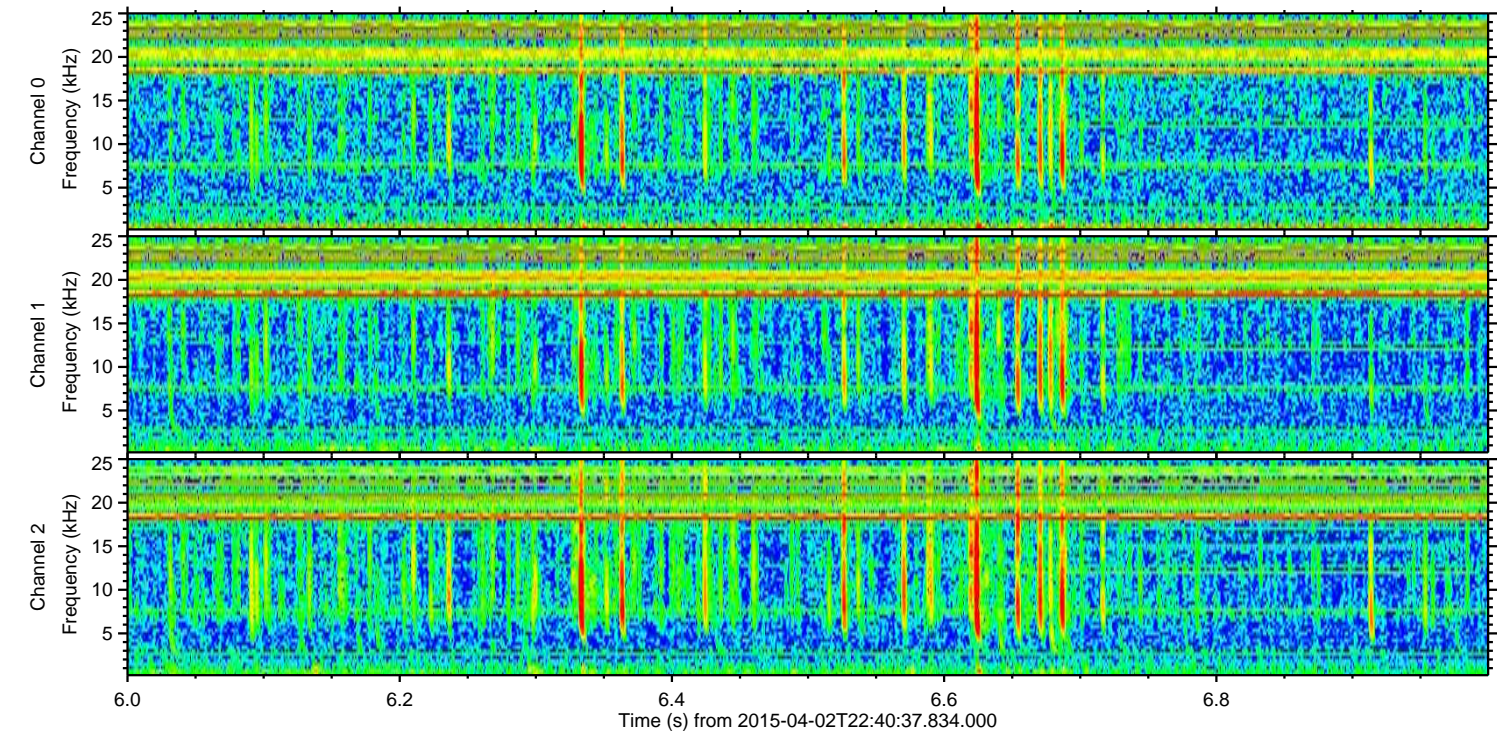
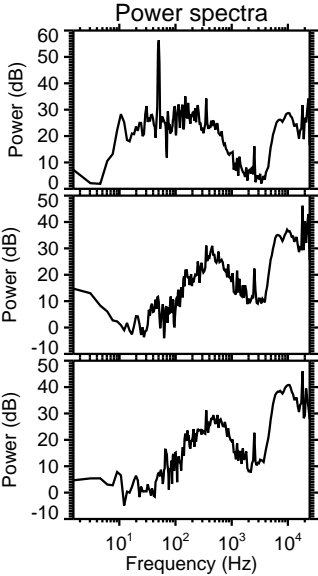
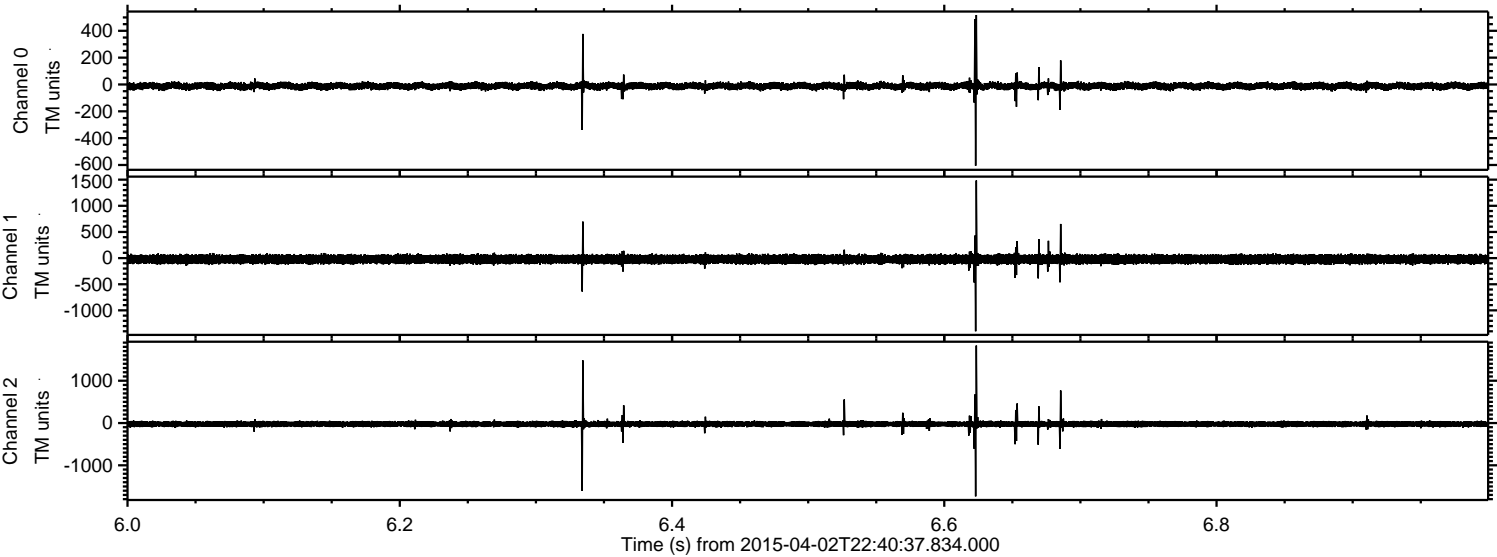



Processed Fri Apr 3 00:47:43 2015 by ELM ver.2012-10-06 from 001\_\_elm20150402\_224036\_\_dat00.bin

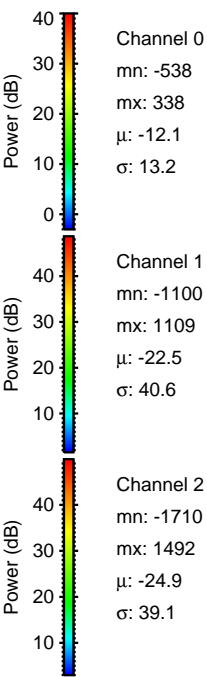
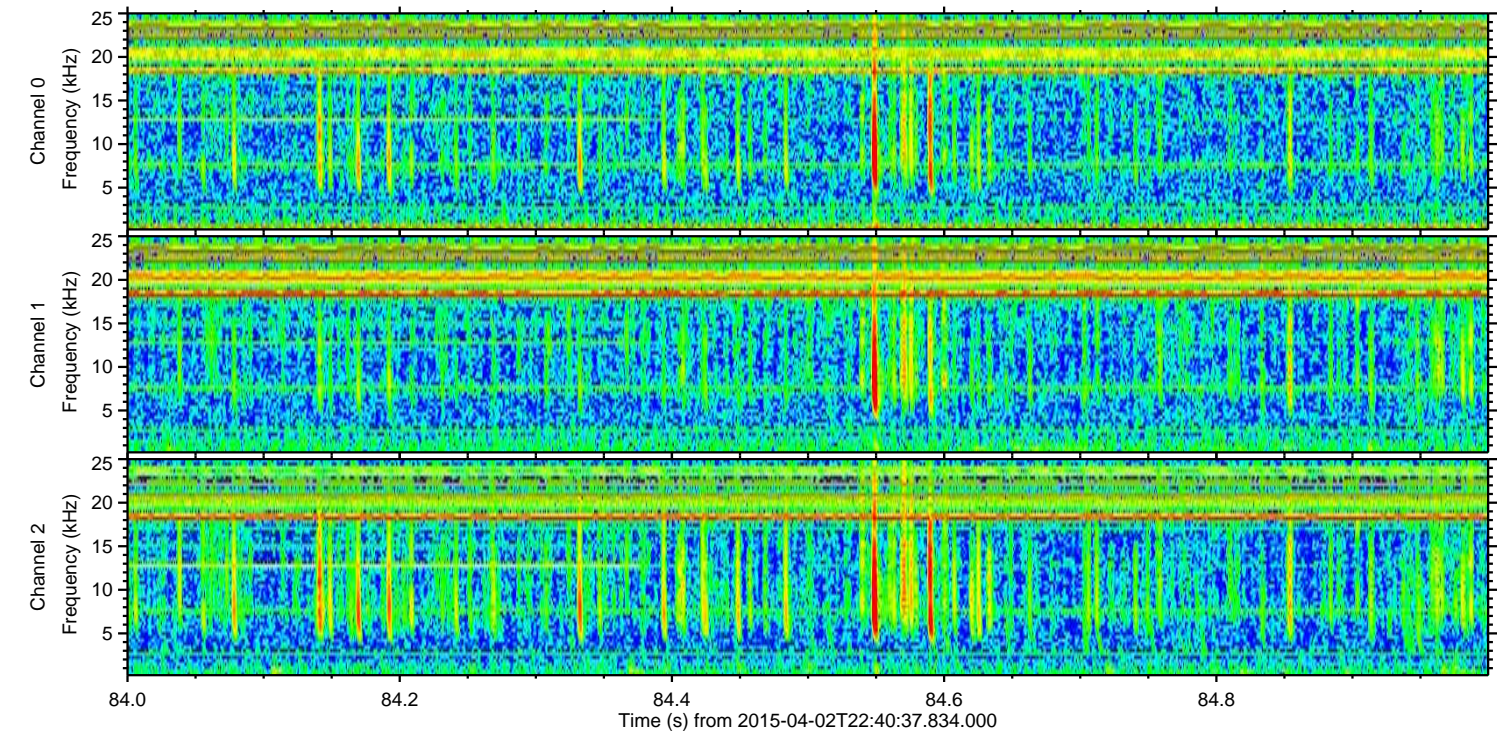
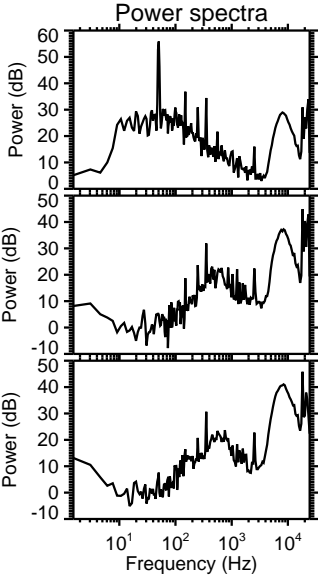
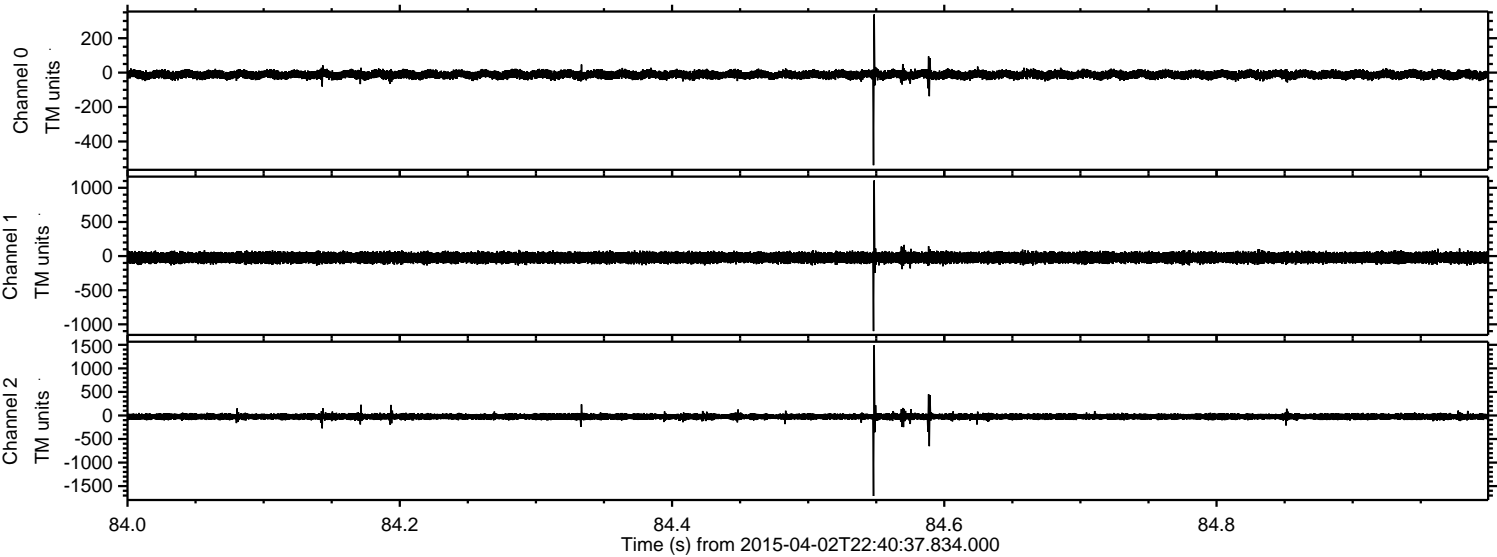



Processed Fri Apr 3 00:47:44 2015 by ELM ver.2012-10-06 from 001\_\_elm20150402\_224036\_\_dat00.bin

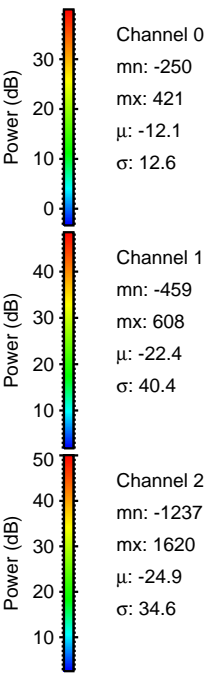
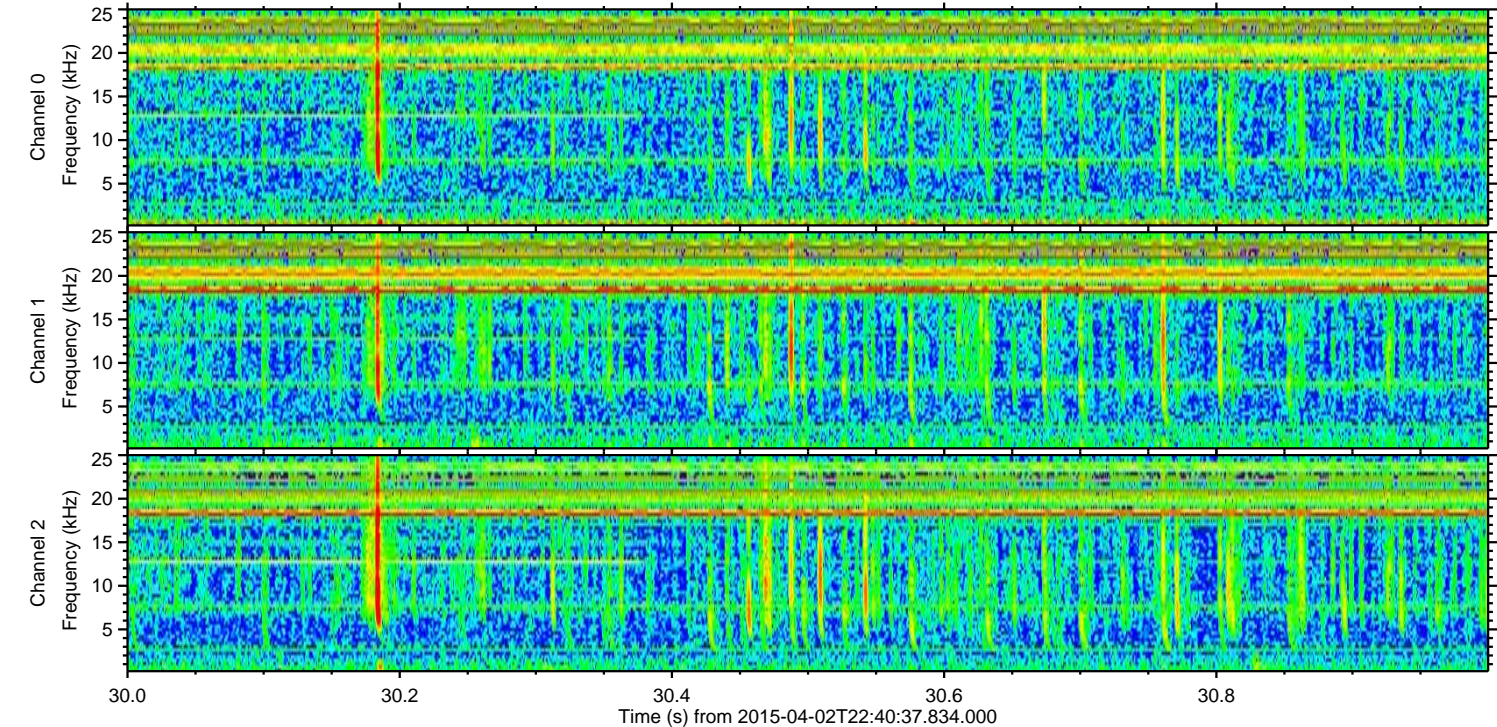
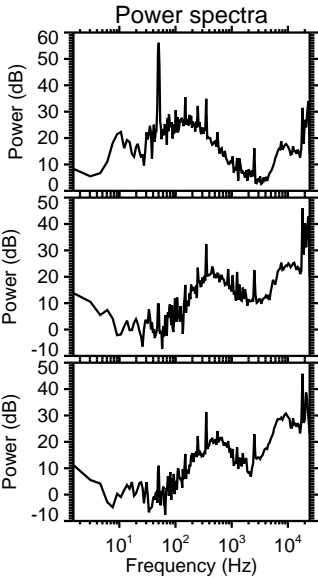
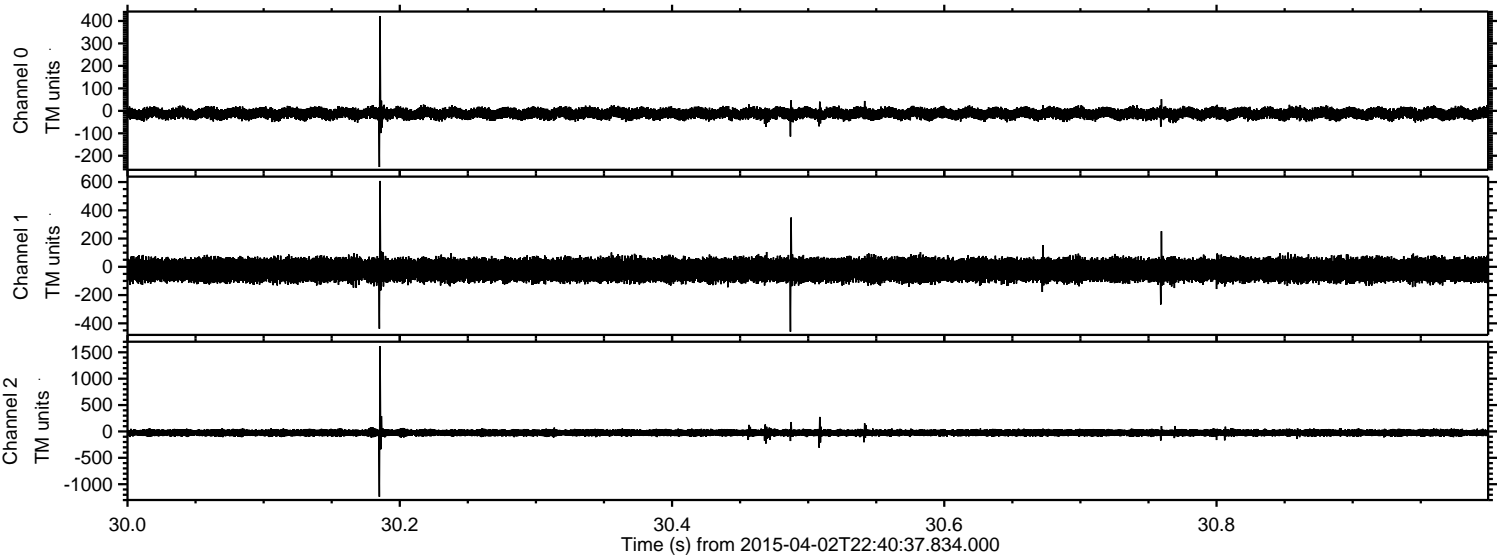



Processed Fri Apr 3 00:47:45 2015 by ELM ver.2012-10-06 from 001\_\_elm20150402\_224036\_\_dat00.bin

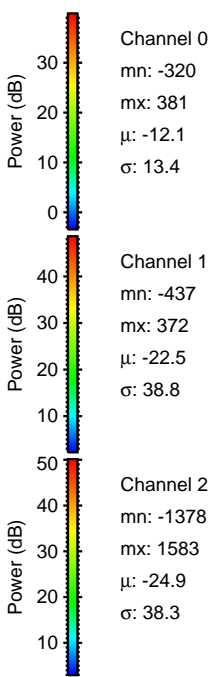
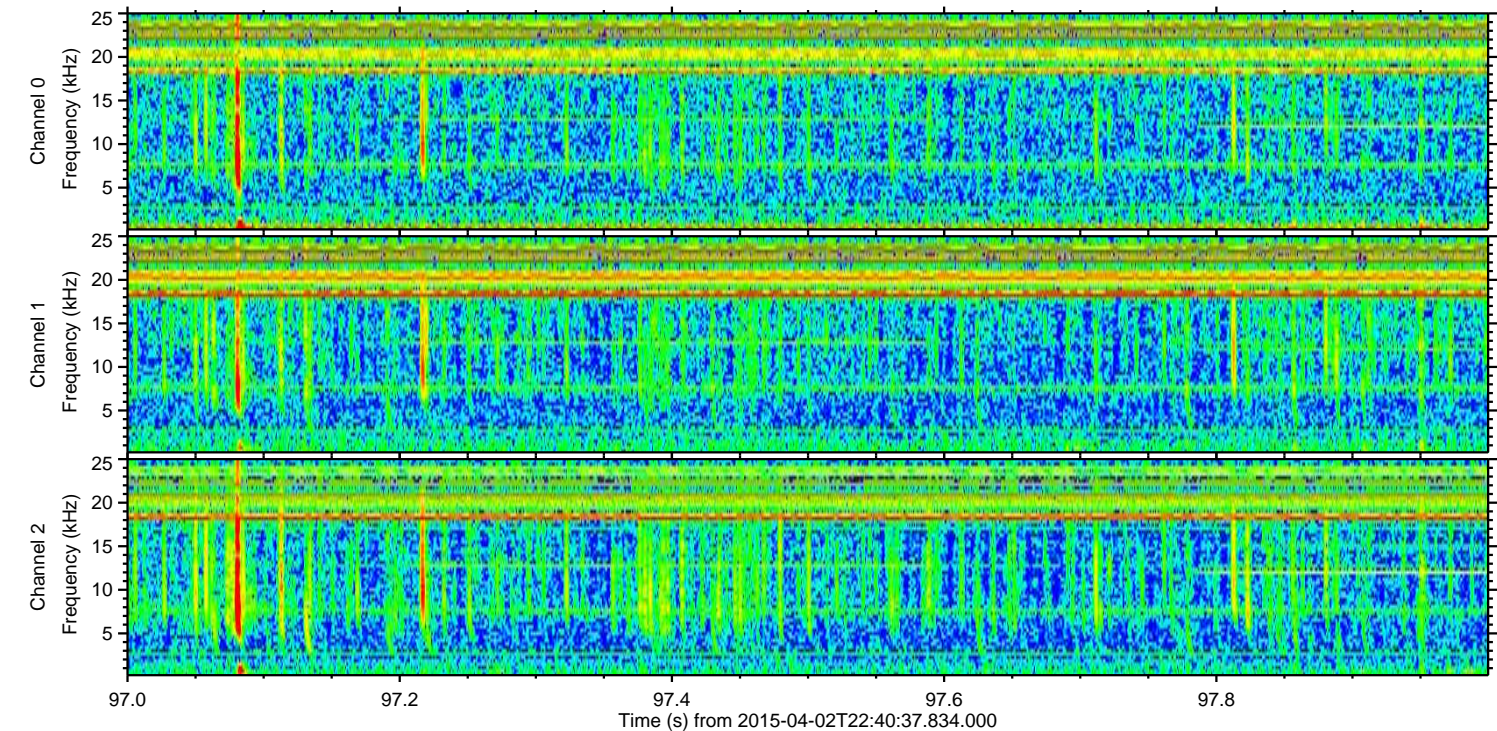
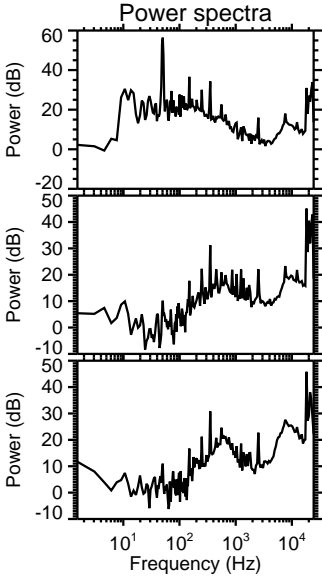
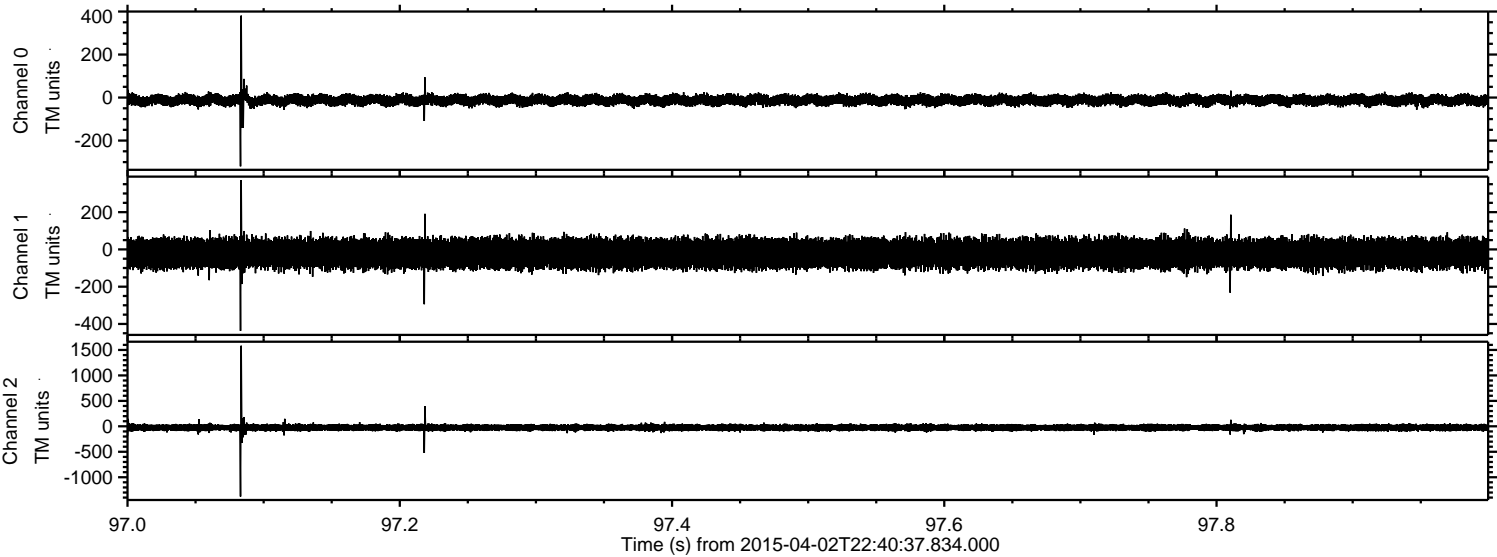

Channel 0  
mn: -320  
mx: 381  
 $\mu$ : -12.1  
 $\sigma$ : 13.4

Channel 1  
mn: -437  
mx: 372  
 $\mu$ : -22.5  
 $\sigma$ : 38.8

Channel 2  
mn: -1378  
mx: 1583  
 $\mu$ : -24.9  
 $\sigma$ : 38.3



Processed Fri Apr 3 00:47:46 2015 by ELM ver.2012-10-06 from 001\_\_elm20150402\_224036\_\_dat00.bin

