

ELMAVAN 3D WAVEFORMS (Measured data sampled at 50 kHz) 49790 packets of 144 samples from 2015-04-02T22:35:37.659.999.

Processed Fri Apr 3 00:42:49 2015 by ELM ver.2012-10-06 from 001__elm20150402_223536__dat00.bin

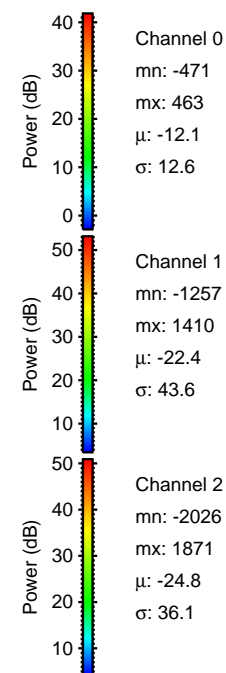
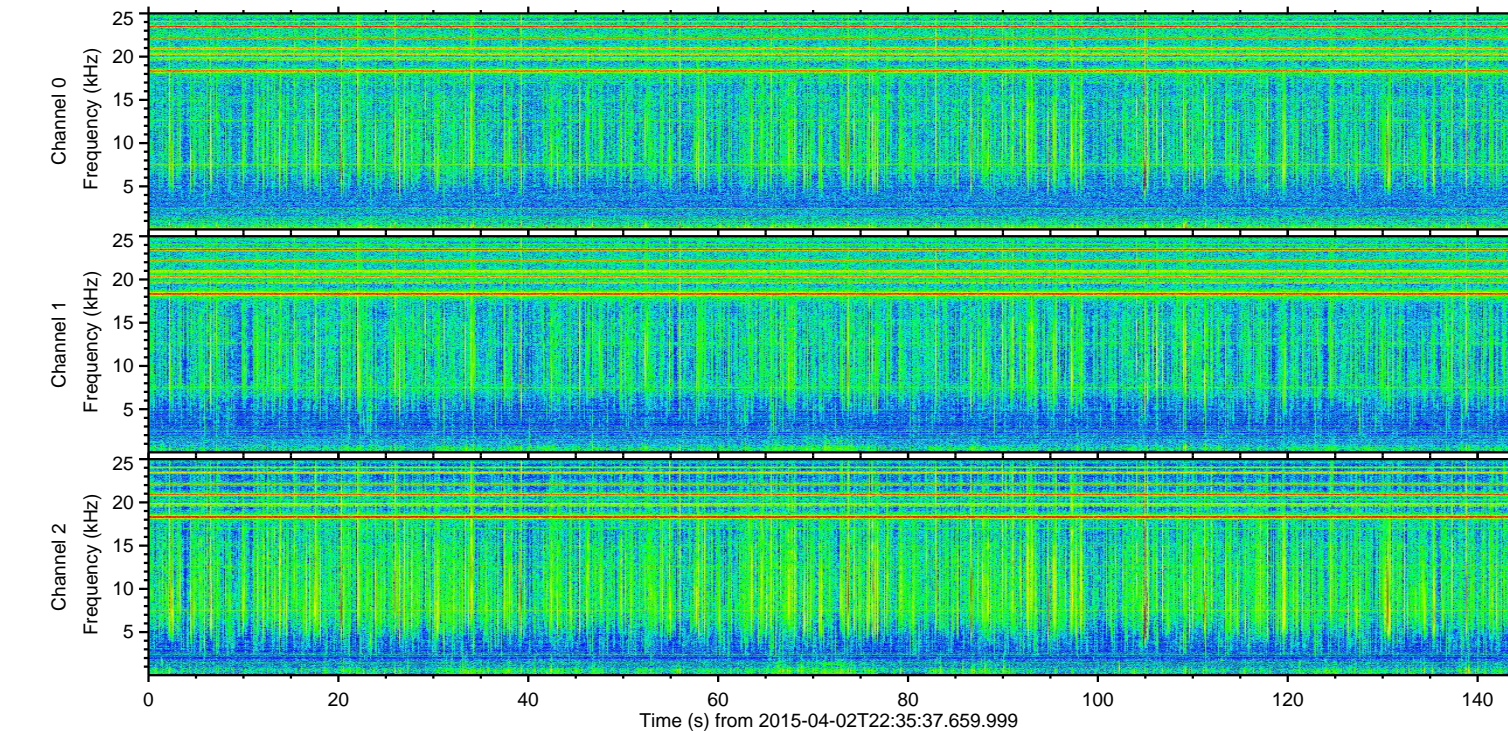
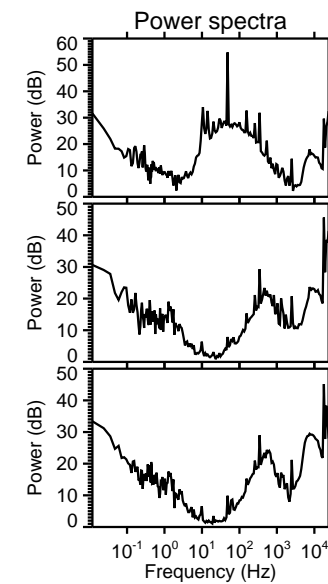
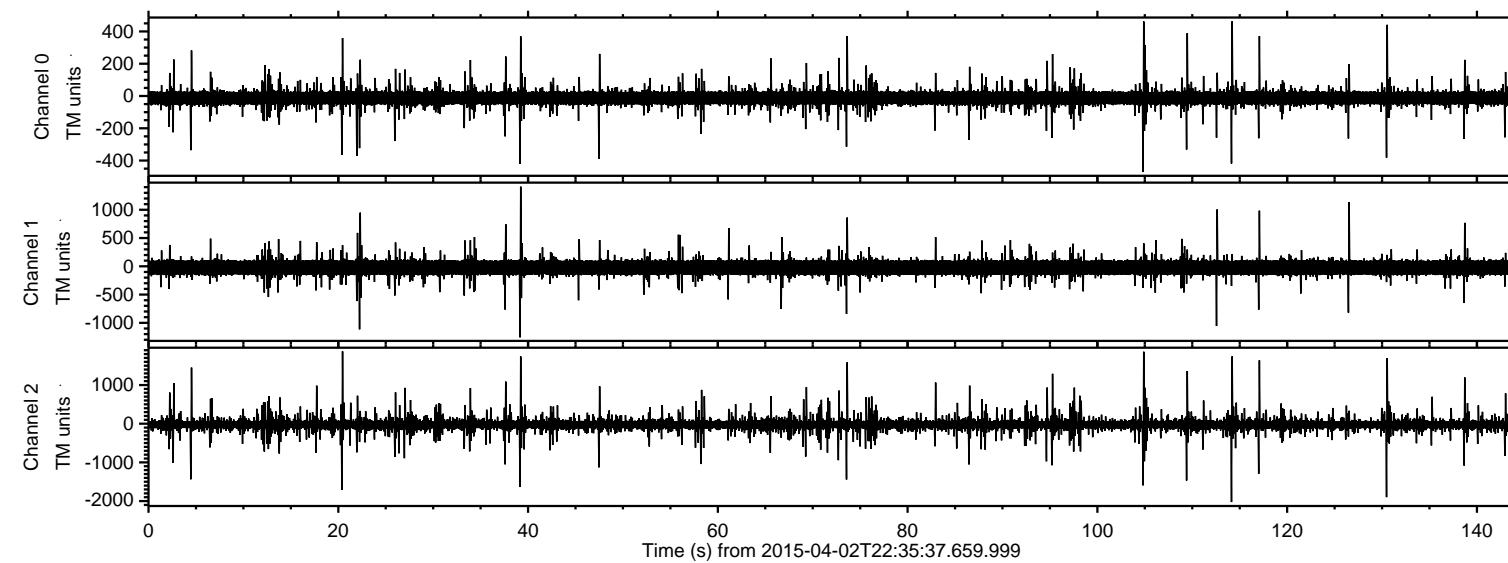

ELMAVAN 3D WAVEFORMS (Measured data sampled at 50 kHz) 49790 packets of 144 samples from 2015-04-02T22:35:37.659.999. Part 115/144

Processed Fri Apr 3 00:43:00 2015 by ELM ver.2012-10-06 from 001__elm20150402_223536__dat00.bin

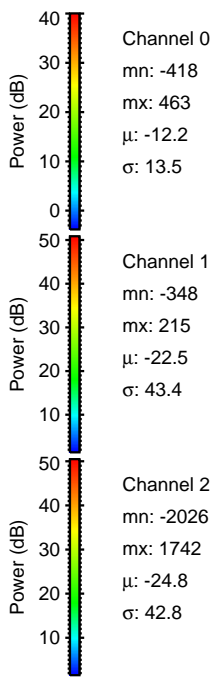
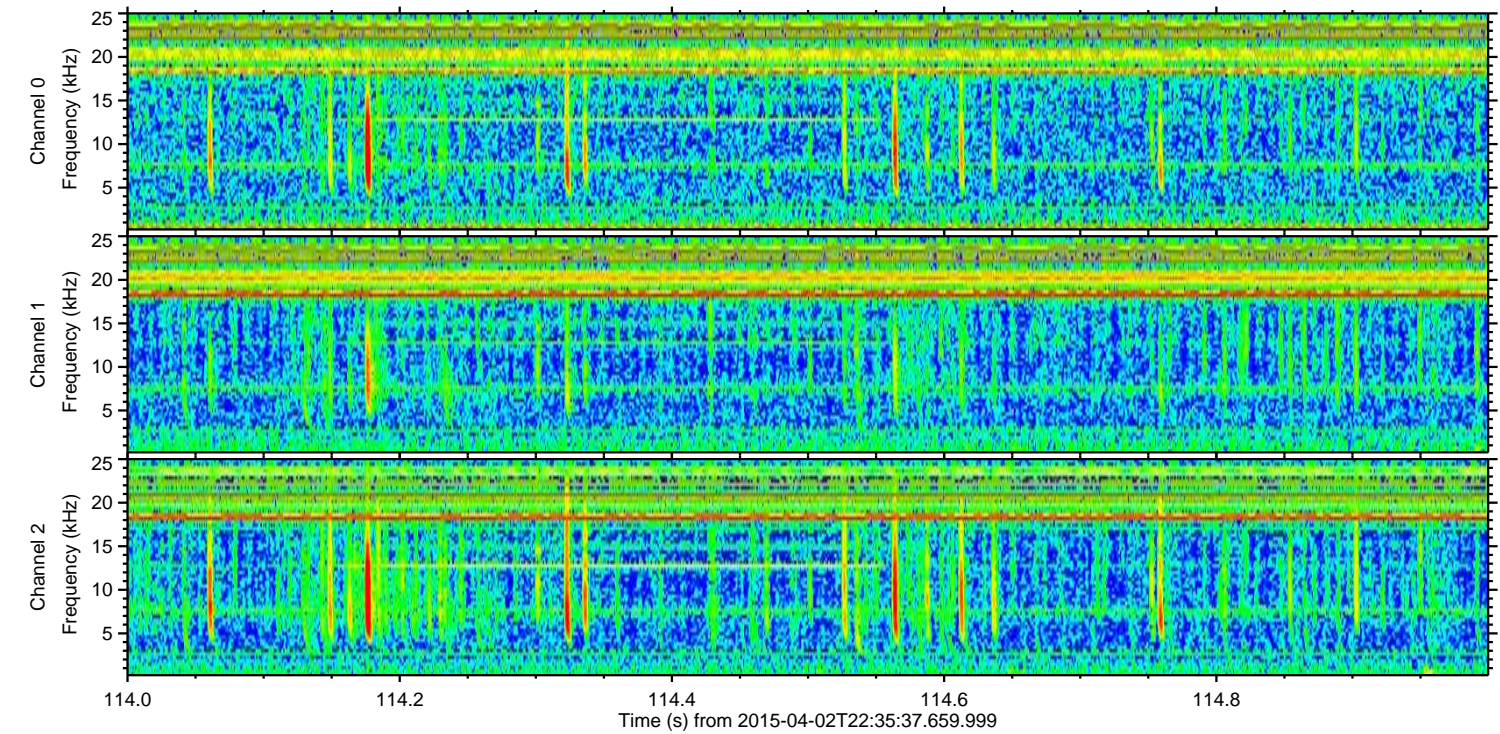
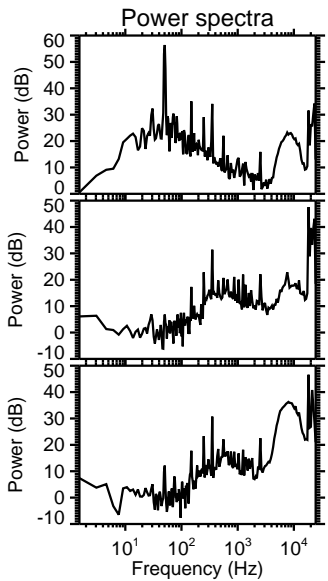
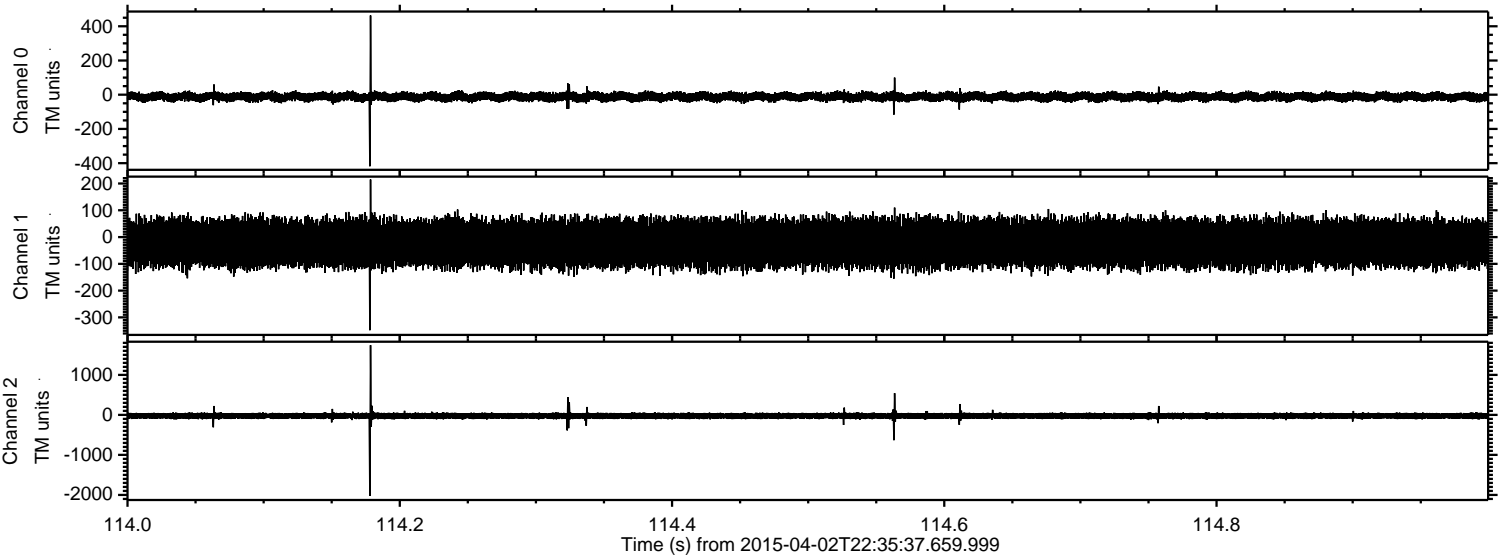

Processed Fri Apr 3 00:43:01 2015 by ELM ver.2012-10-06 from 001__elm20150402_223536__dat00.bin

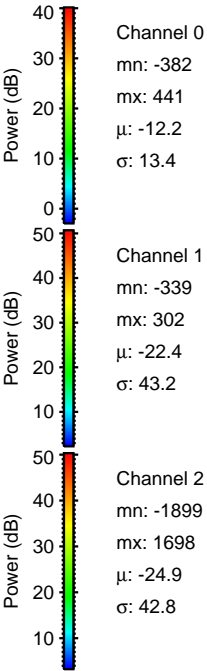
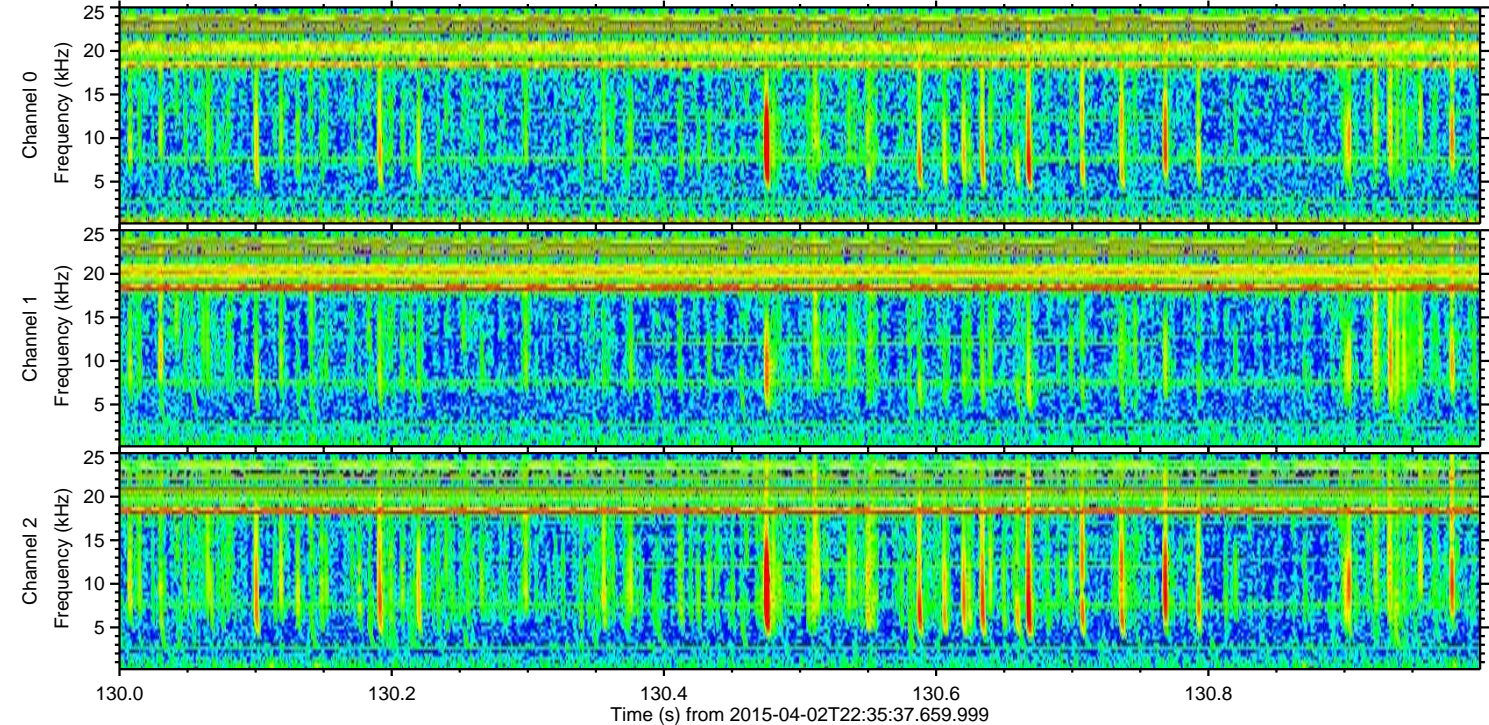
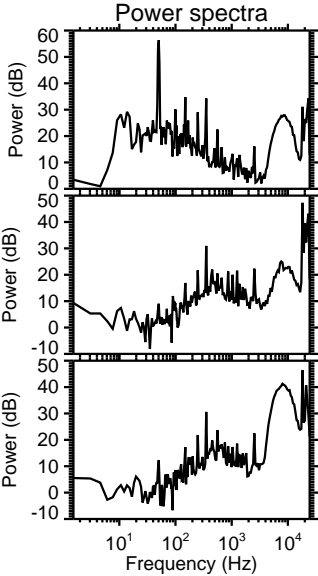
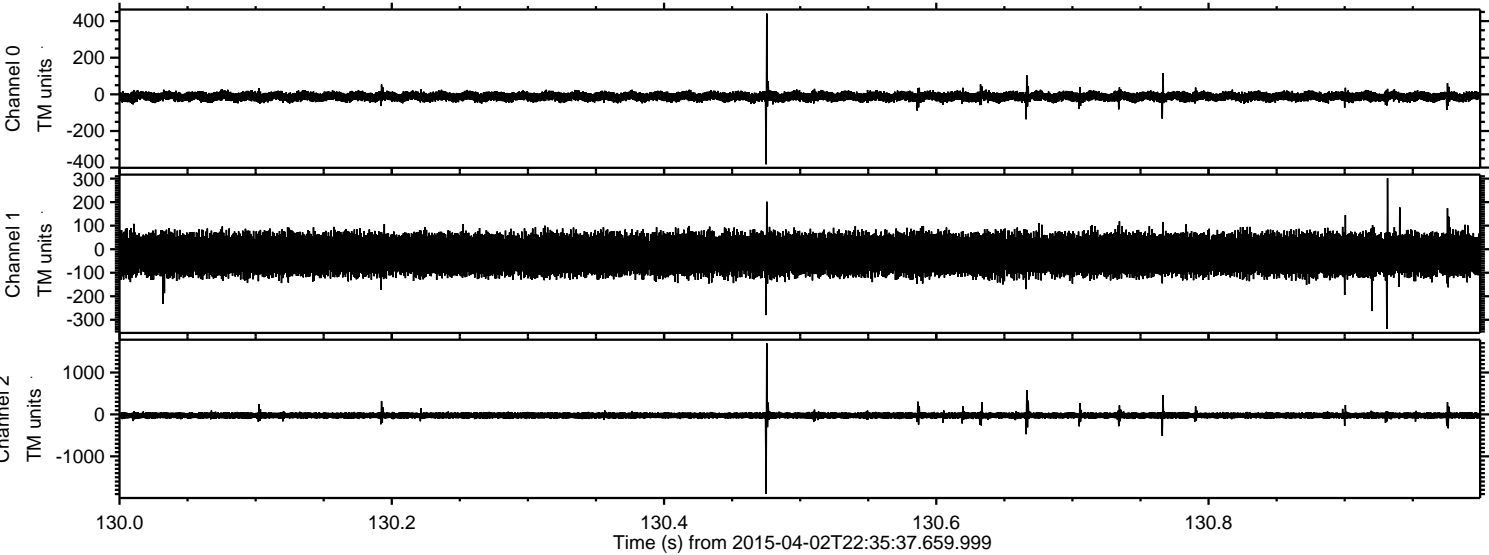

ELMAVAN 3D WAVEFORMS (Measured data sampled at 50 kHz) 49790 packets of 144 samples from 2015-04-02T22:35:37.659.999. Part 21/144

Processed Fri Apr 3 00:43:02 2015 by ELM ver.2012-10-06 from 001__elm20150402_223536__dat00.bin

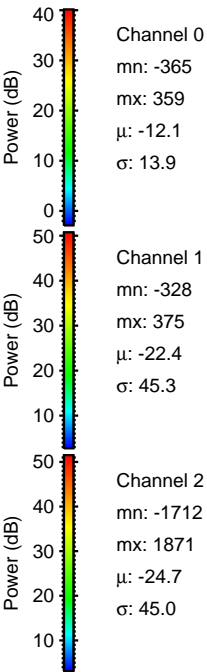
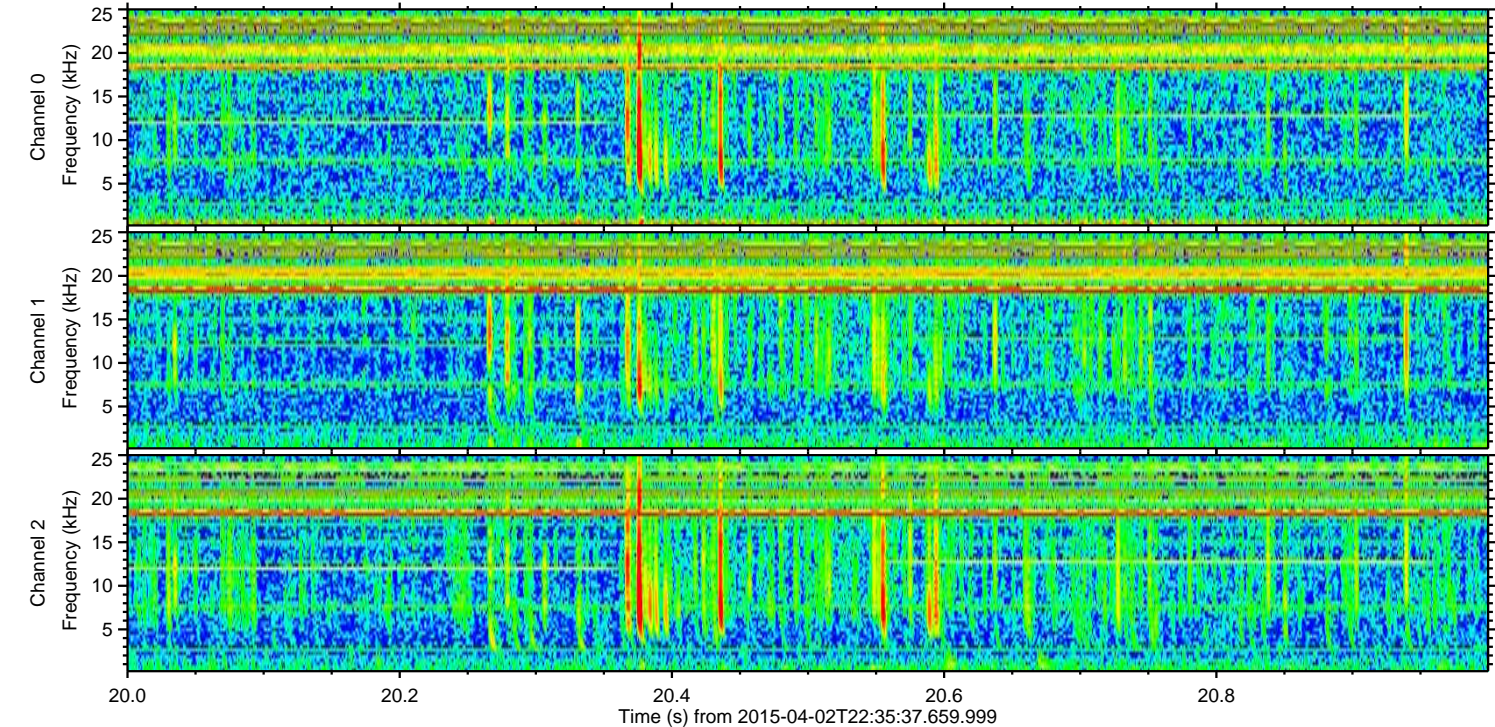
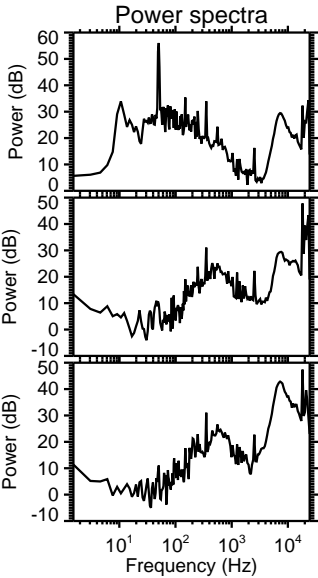
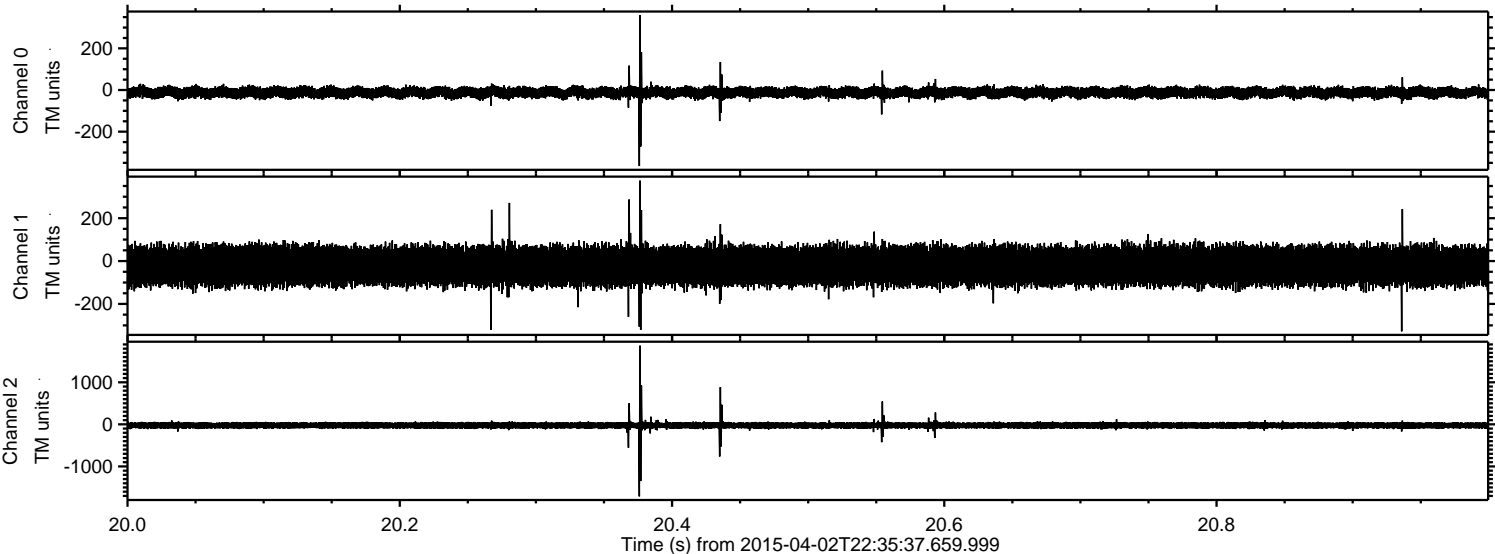

Processed Fri Apr 3 00:43:03 2015 by ELM ver.2012-10-06 from 001__elm20150402_223536__dat00.bin

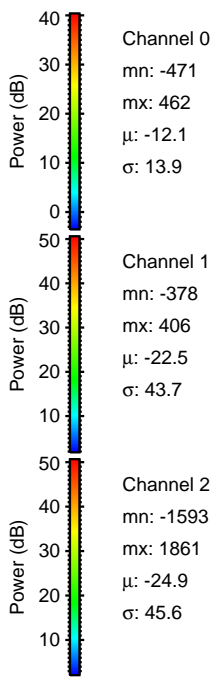
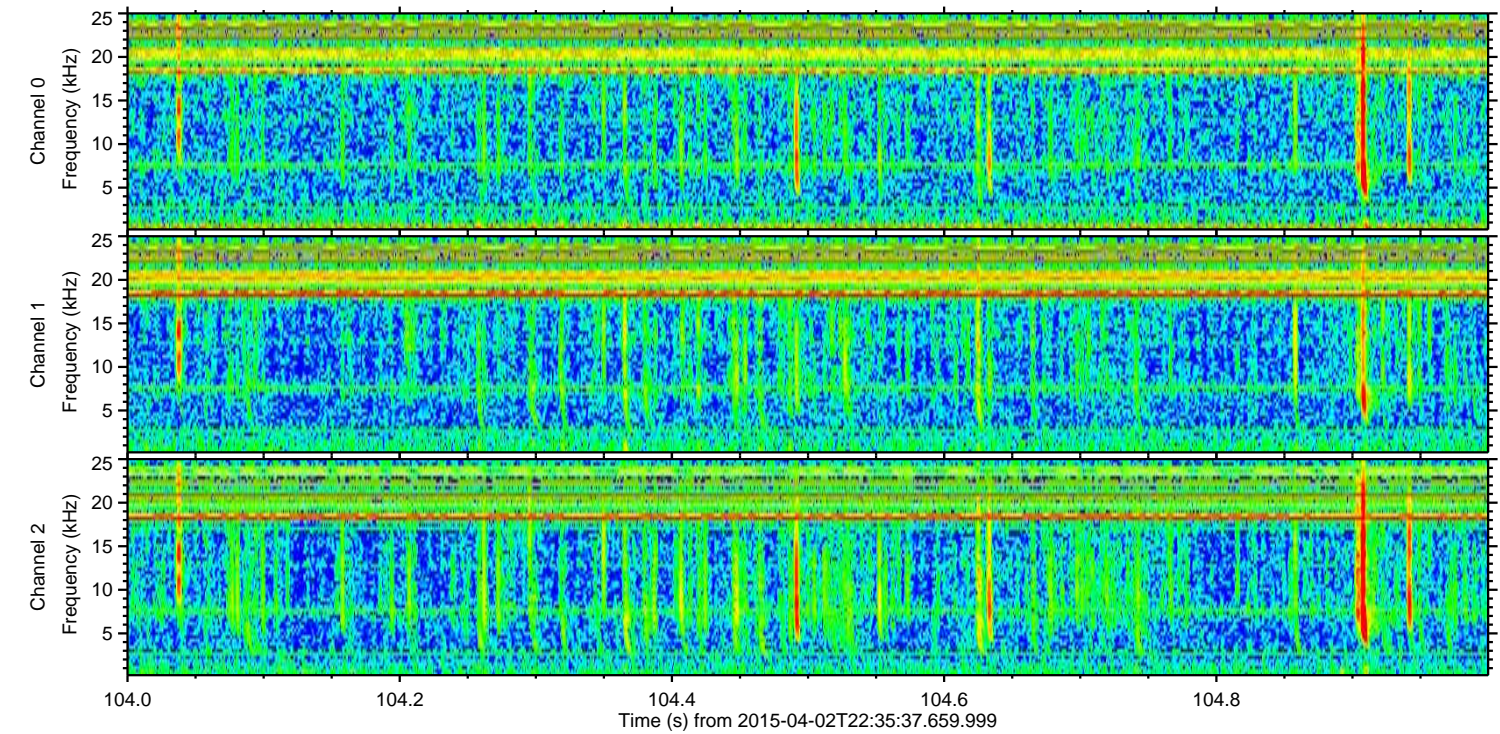
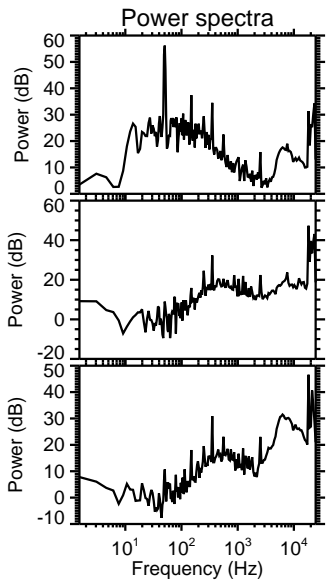
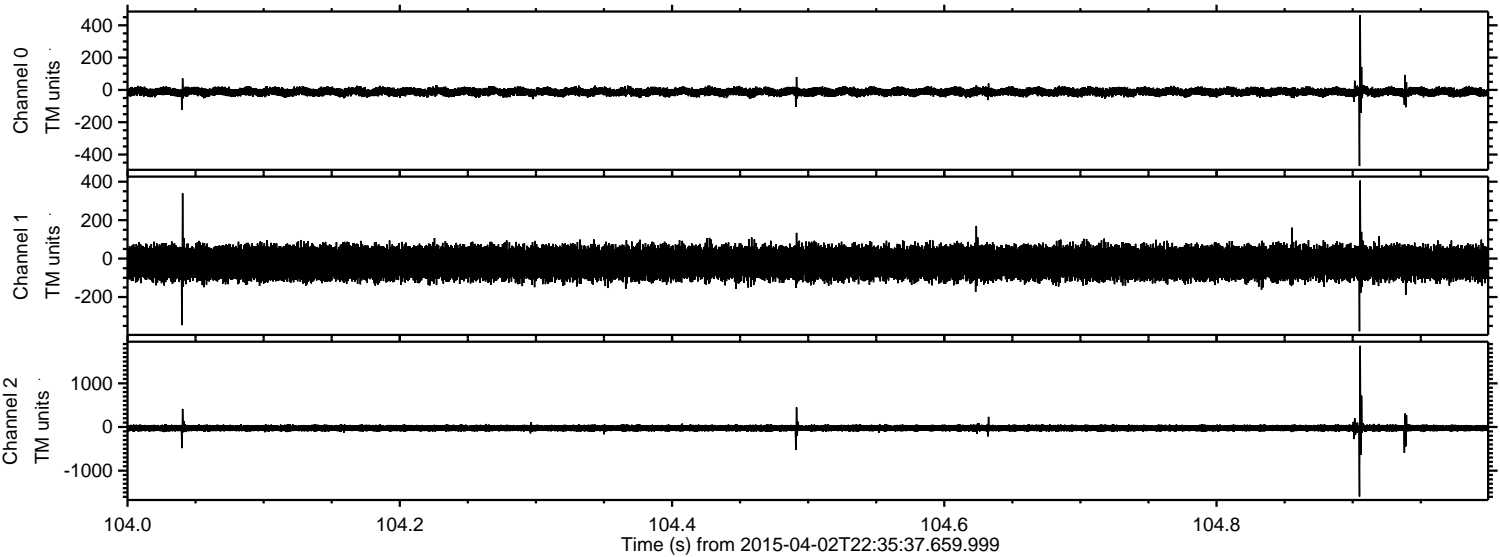

Channel 0
mn: -471
mx: 462
 μ : -12.1
 σ : 13.9

Channel 1
mn: -378
mx: 406
 μ : -22.5
 σ : 43.7

Channel 2
mn: -1593
mx: 1861
 μ : -24.9
 σ : 45.6

Processed Fri Apr 3 00:43:04 2015 by ELM ver.2012-10-06 from 001__elm20150402_223536__dat00.bin

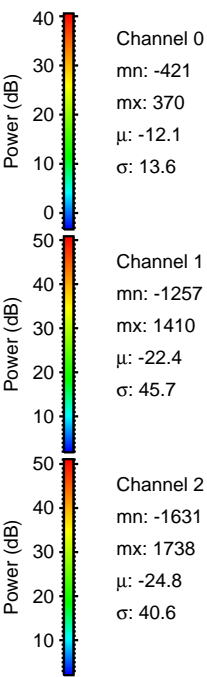
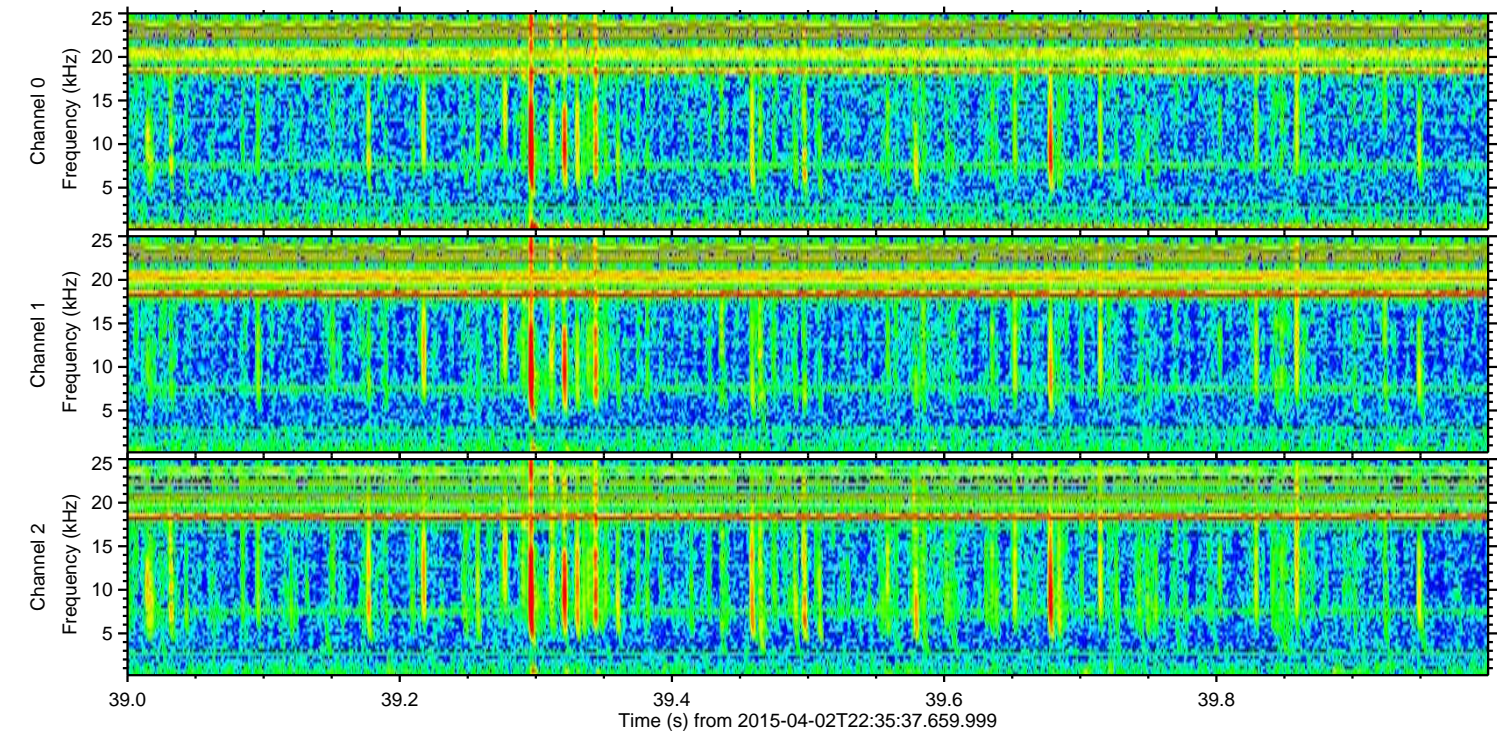
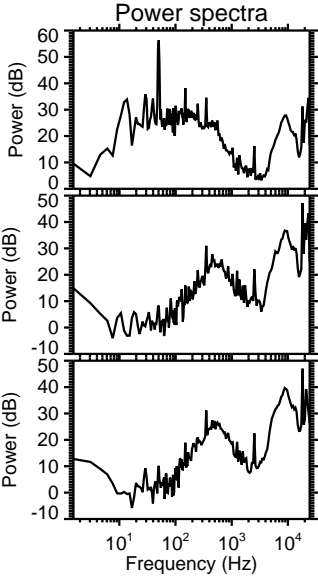
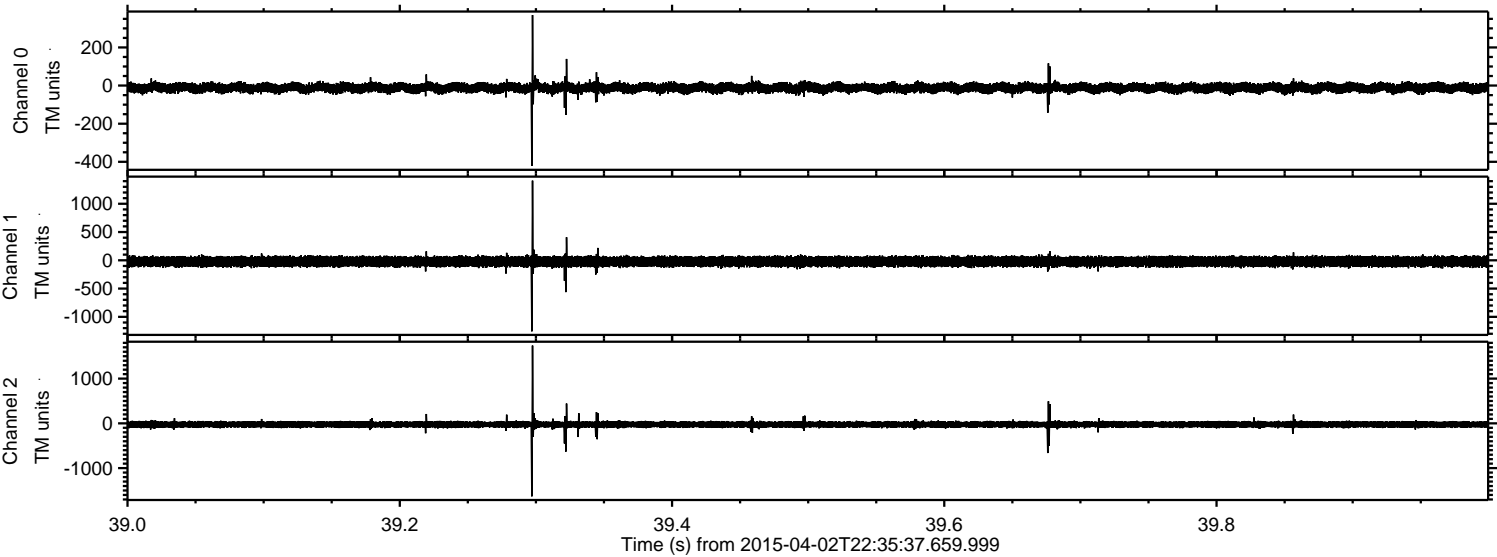

Processed Fri Apr 3 00:43:05 2015 by ELM ver.2012-10-06 from 001__elm20150402_223536__dat00.bin

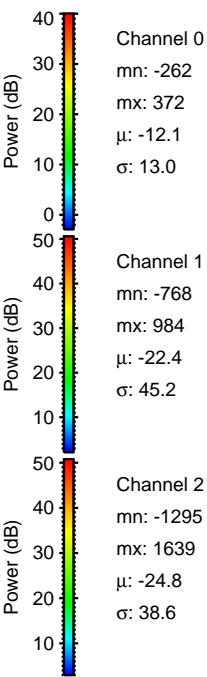
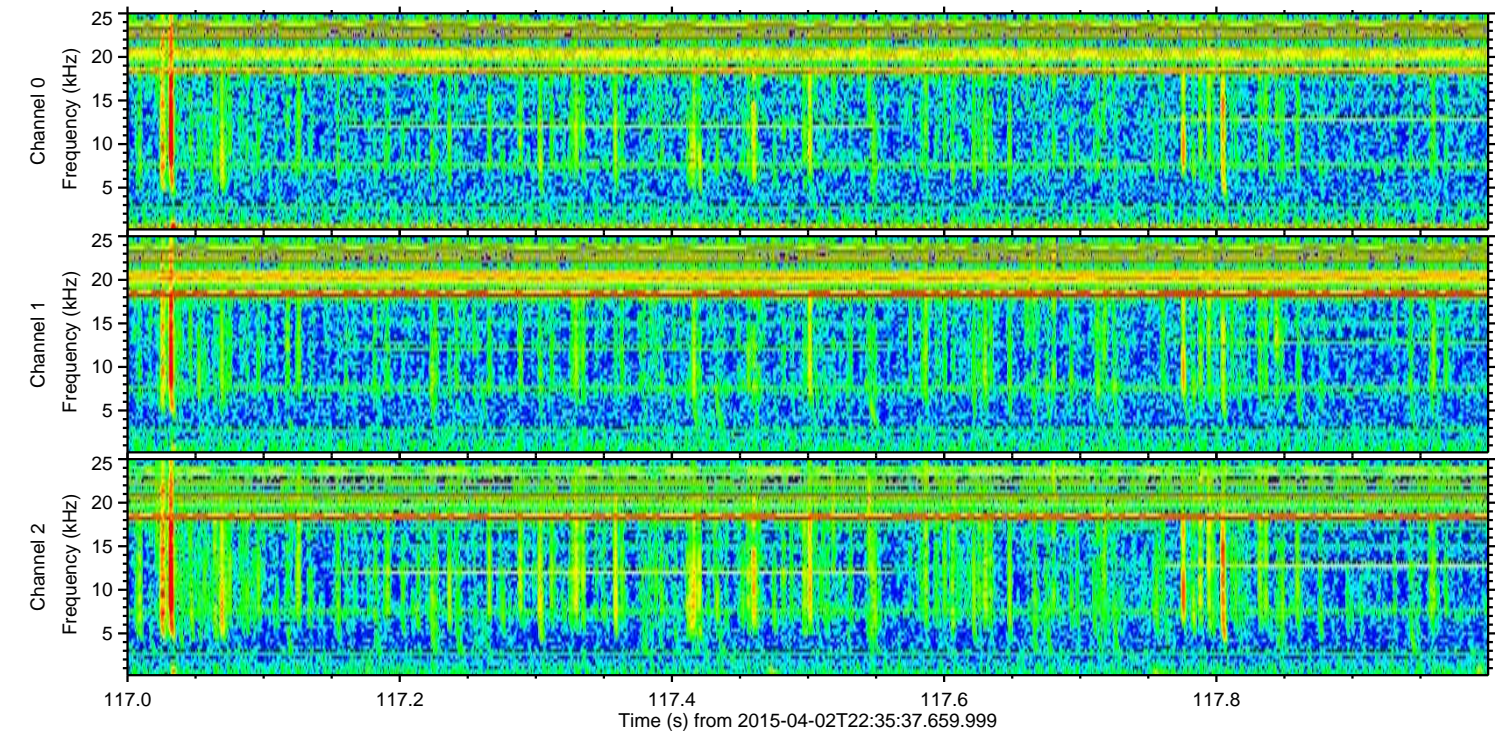
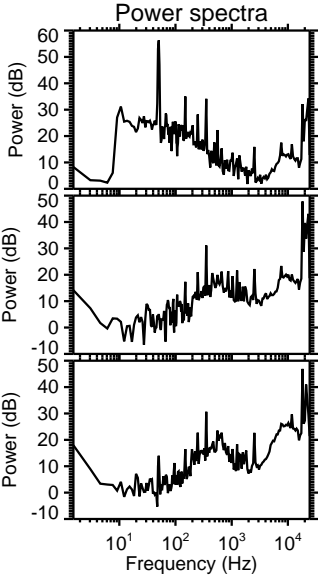
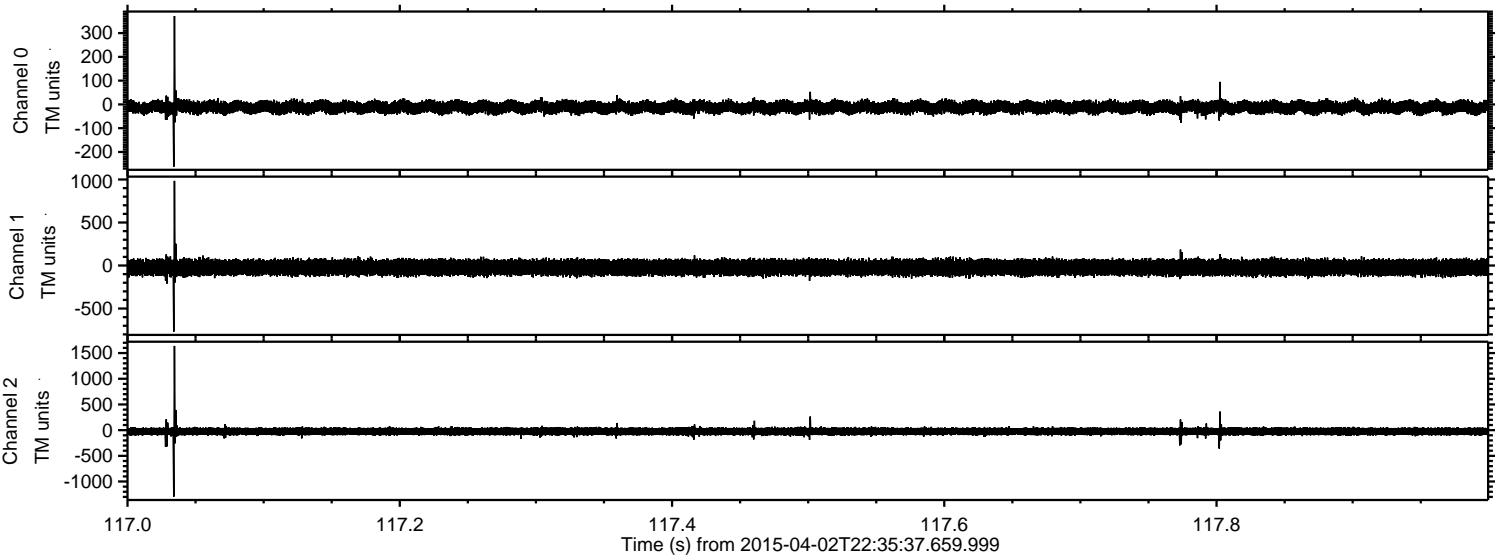

Processed Fri Apr 3 00:43:06 2015 by ELM ver.2012-10-06 from 001__elm20150402_223536__dat00.bin

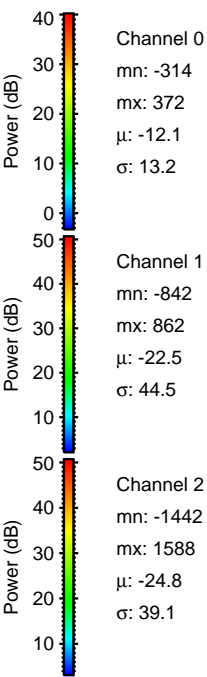
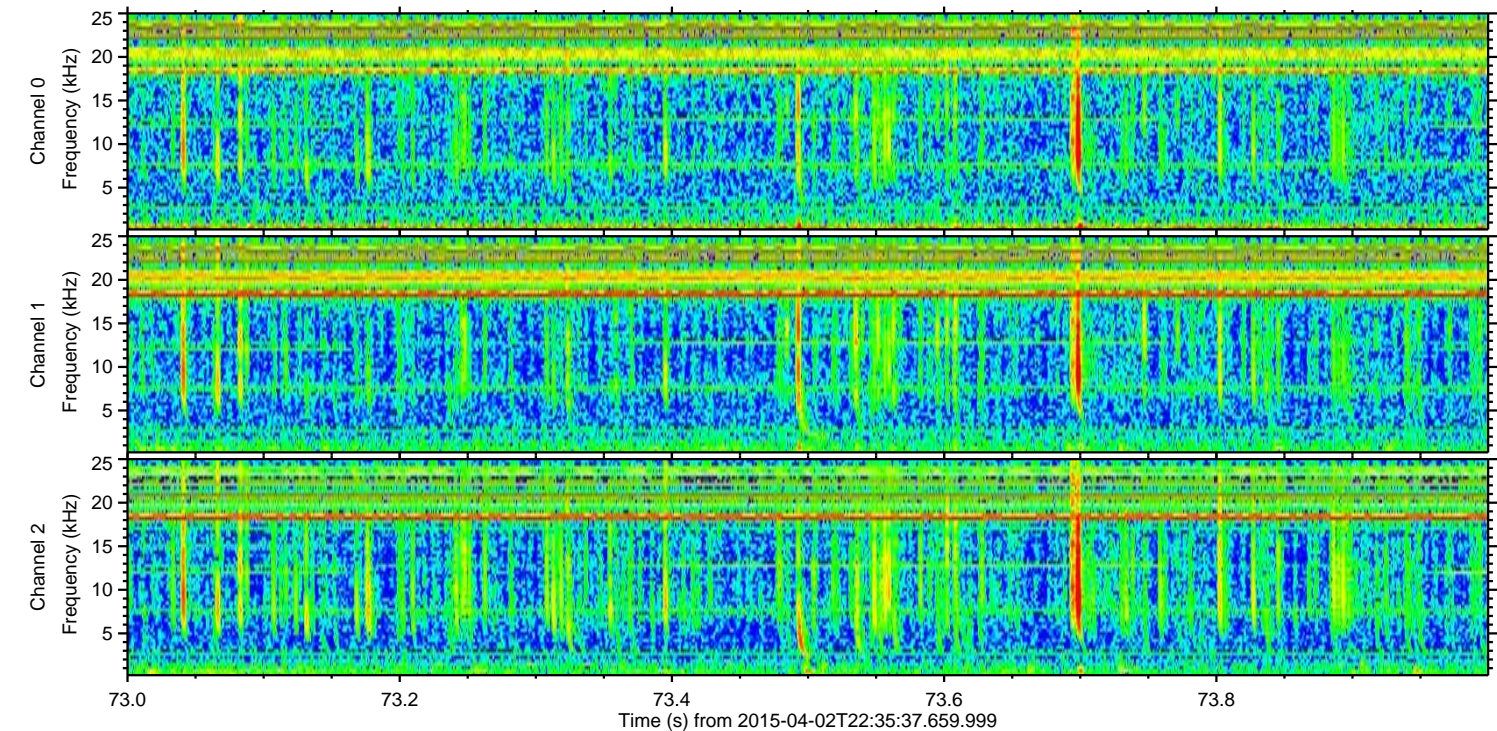
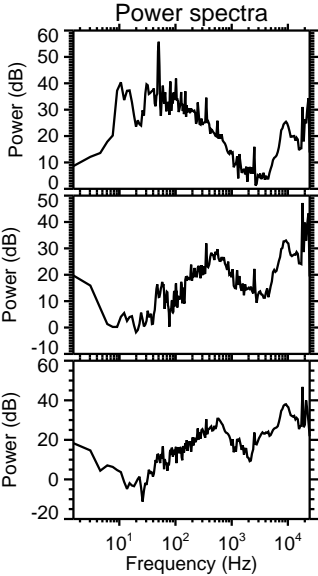
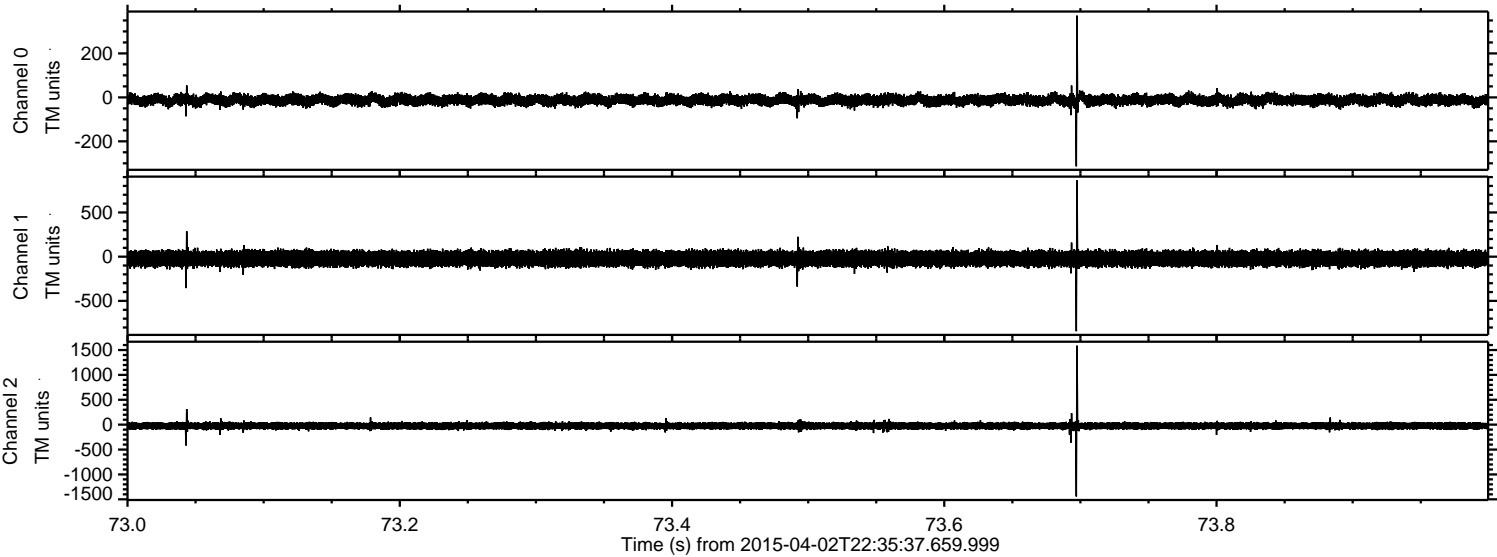

ELMAVAN 3D WAVEFORMS (Measured data sampled at 50 kHz) 49790 packets of 144 samples from 2015-04-02T22:35:37.659.999. Part 110/144

Processed Fri Apr 3 00:43:07 2015 by ELM ver.2012-10-06 from 001__elm20150402_223536__dat00.bin

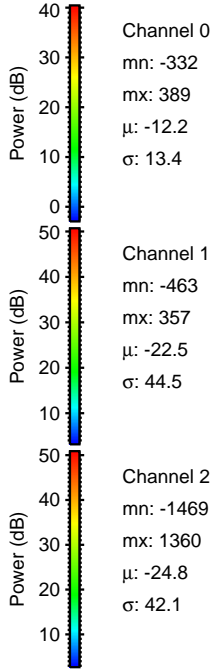
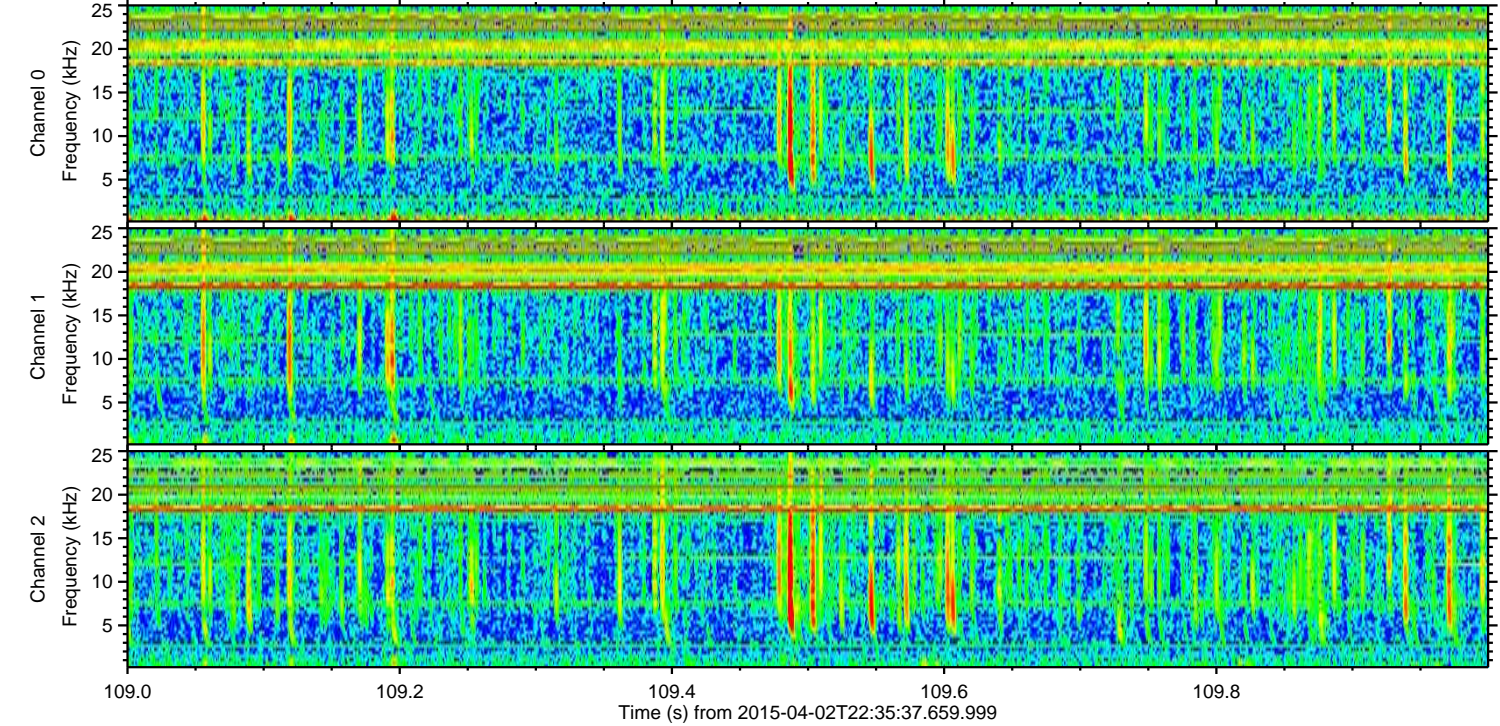
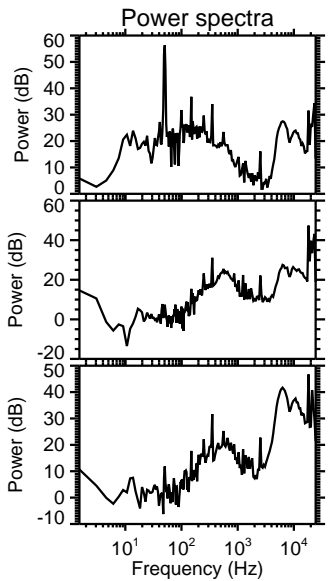
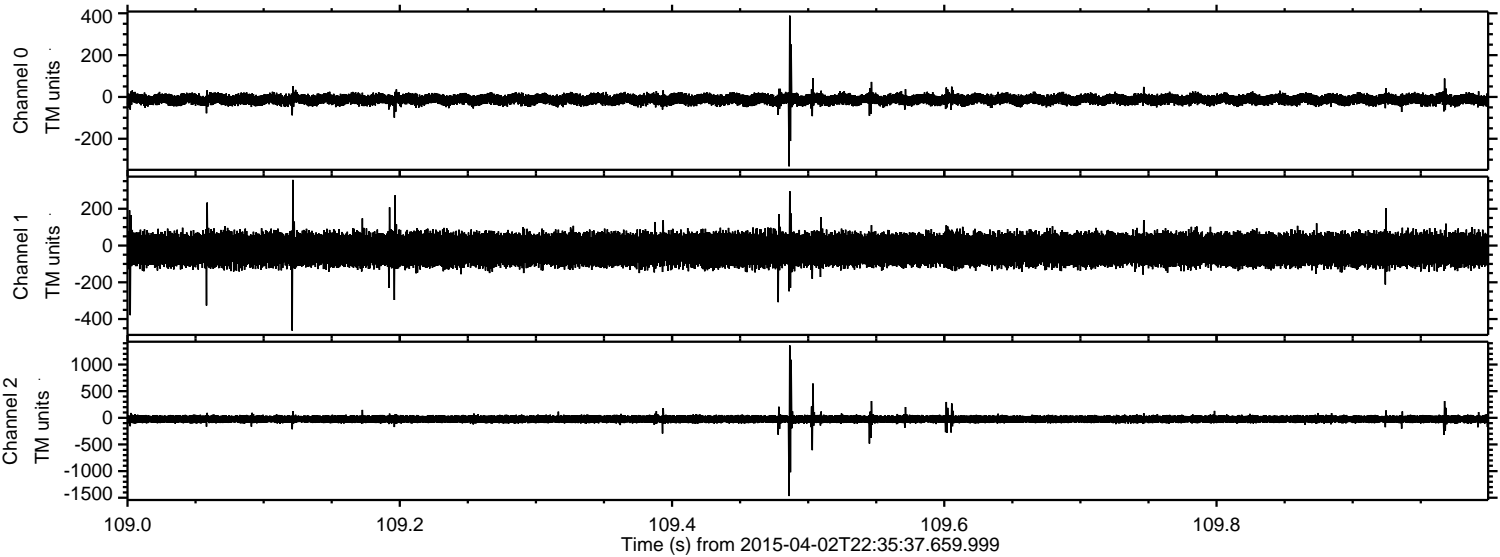

Channel 0
mn: -332
mx: 389
 μ : -12.2
 σ : 13.4

Channel 1
mn: -463
mx: 357
 μ : -22.5
 σ : 44.5

Channel 2
mn: -1469
mx: 1360
 μ : -24.8
 σ : 42.1

Processed Fri Apr 3 00:43:08 2015 by ELM ver.2012-10-06 from 001__elm20150402_223536__dat00.bin

