

ELMAVAN 3D WAVEFORMS (Measured data sampled at 50 kHz) 49738 packets of 144 samples from 2015-04-02T21:50:36.040.999.

Processed Thu Apr 2 23:57:20 2015 by ELM ver.2012-10-06 from 001\_\_elm20150402\_215035\_\_dat00.bin

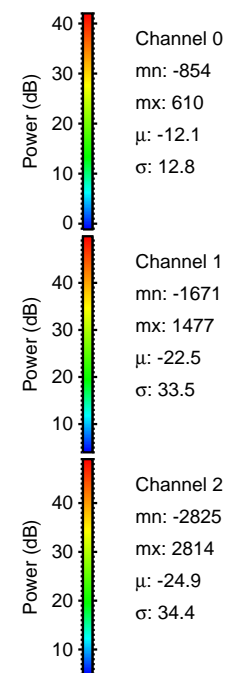

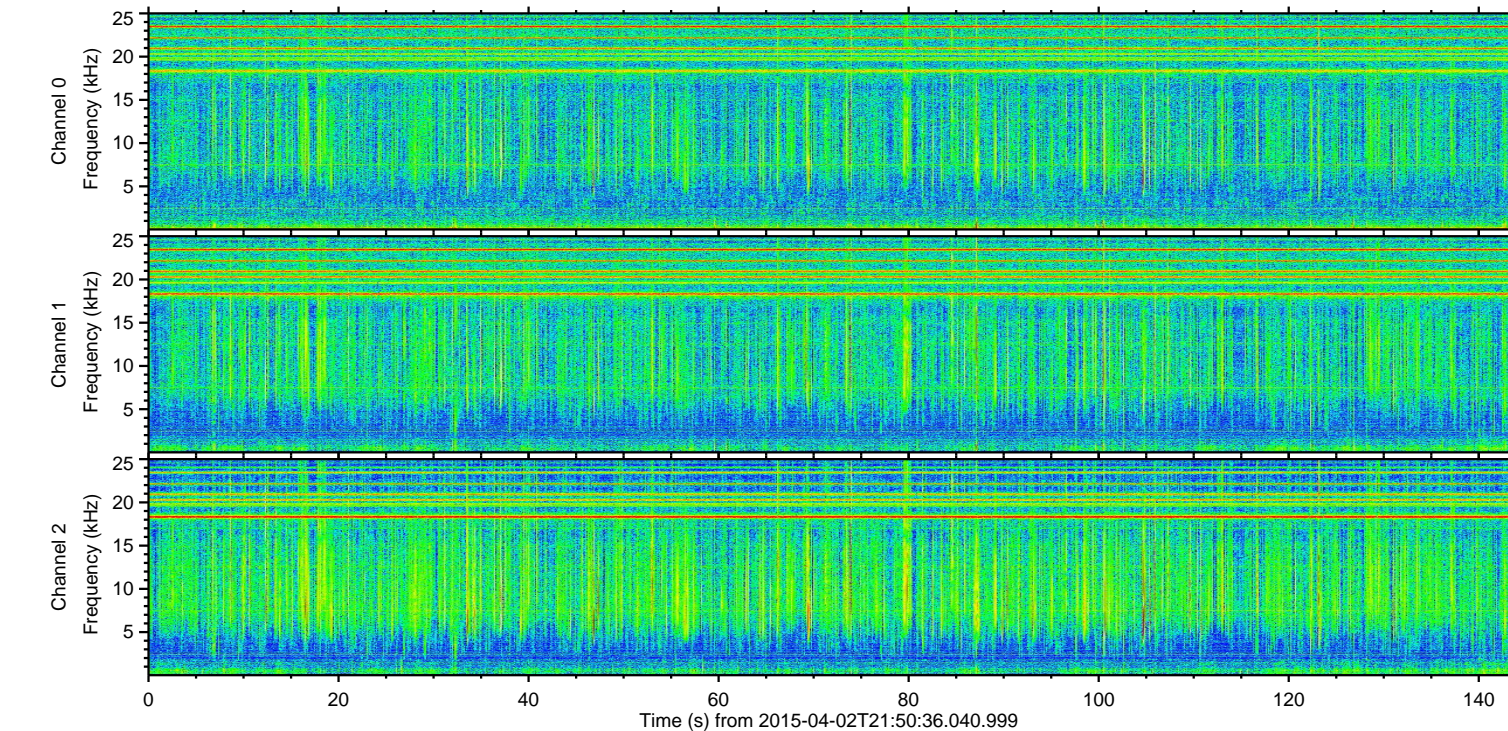
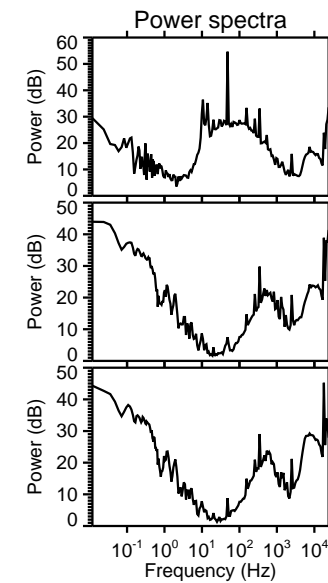
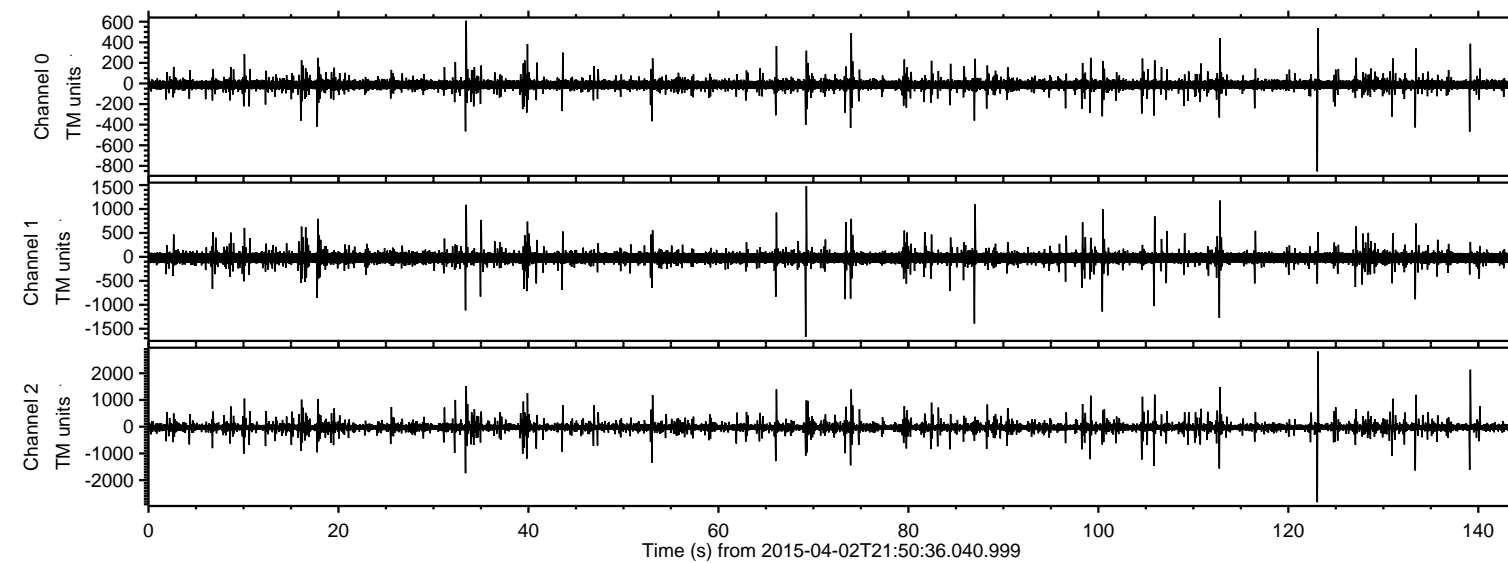

ELMAVAN 3D WAVEFORMS (Measured data sampled at 50 kHz) 49738 packets of 144 samples from 2015-04-02T21:50:36.040.999. Part 124/144

Processed Thu Apr 2 23:57:31 2015 by ELM ver.2012-10-06 from 001\_\_elm20150402\_215035\_\_dat00.bin

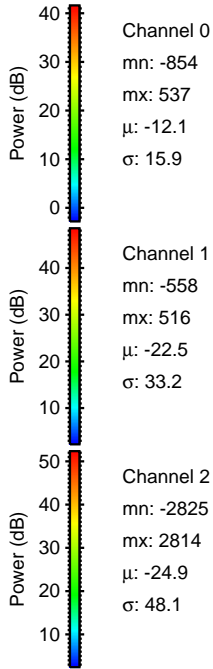
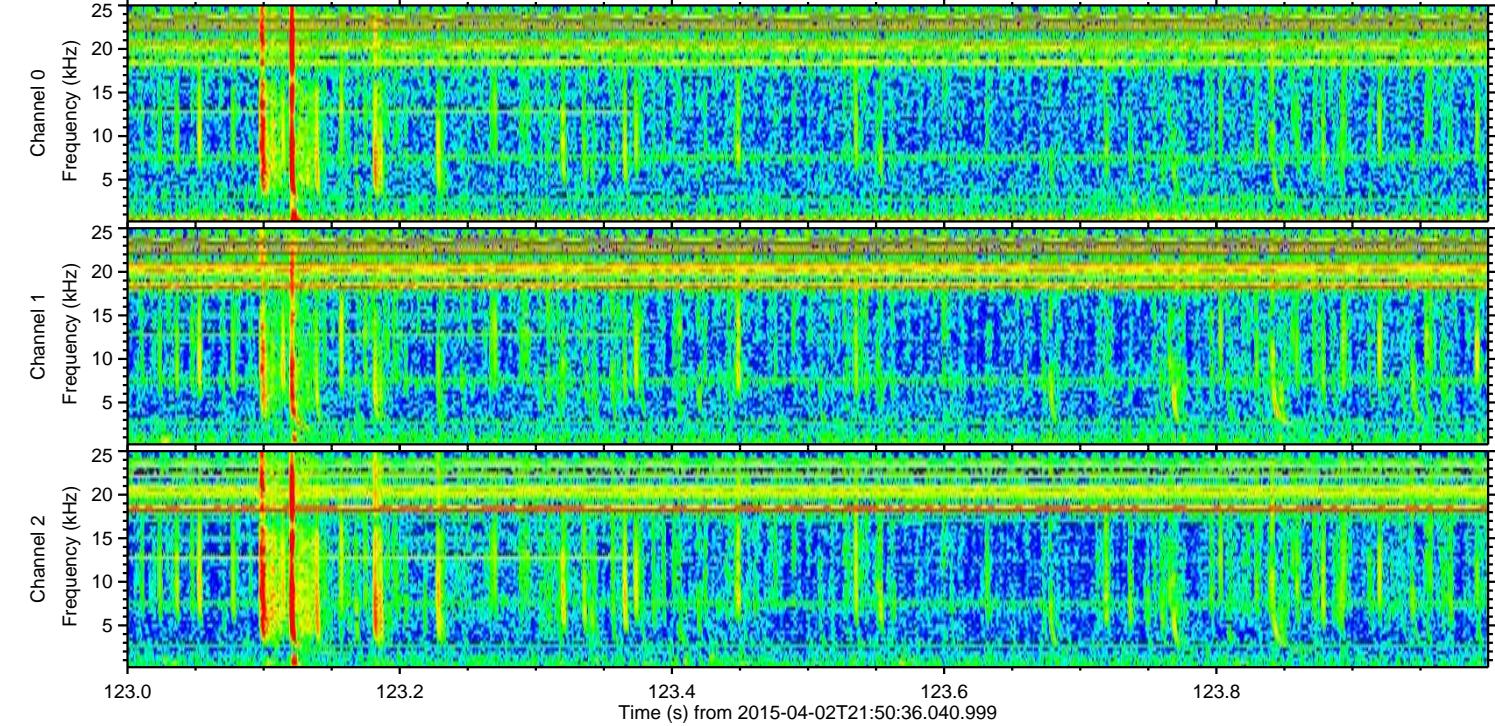
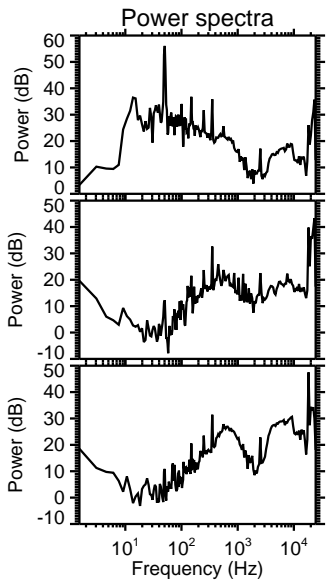
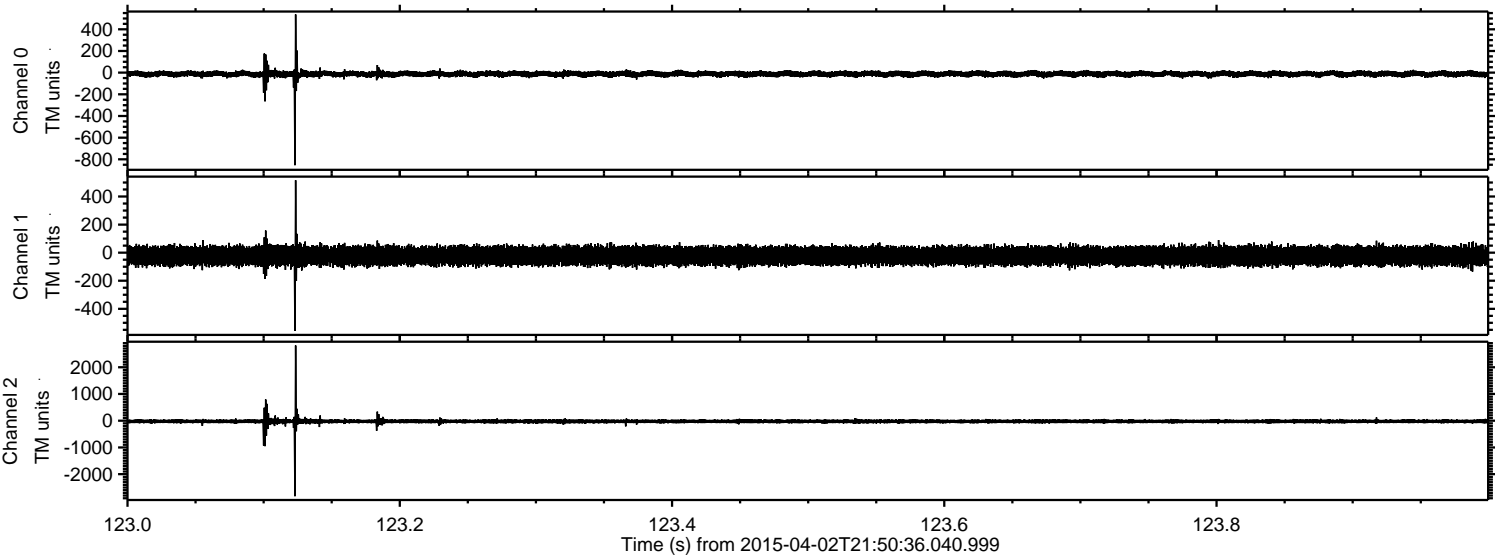



ELMAVAN 3D WAVEFORMS (Measured data sampled at 50 kHz) 49738 packets of 144 samples from 2015-04-02T21:50:36.040.999. Part 140/144

Processed Thu Apr 2 23:57:32 2015 by ELM ver.2012-10-06 from 001\_\_elm20150402\_215035\_\_dat00.bin

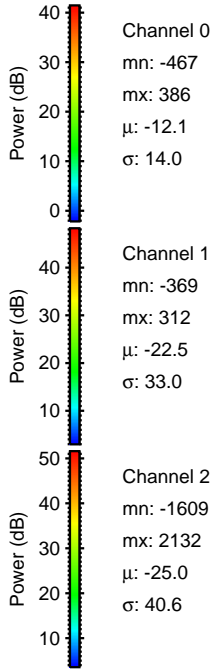
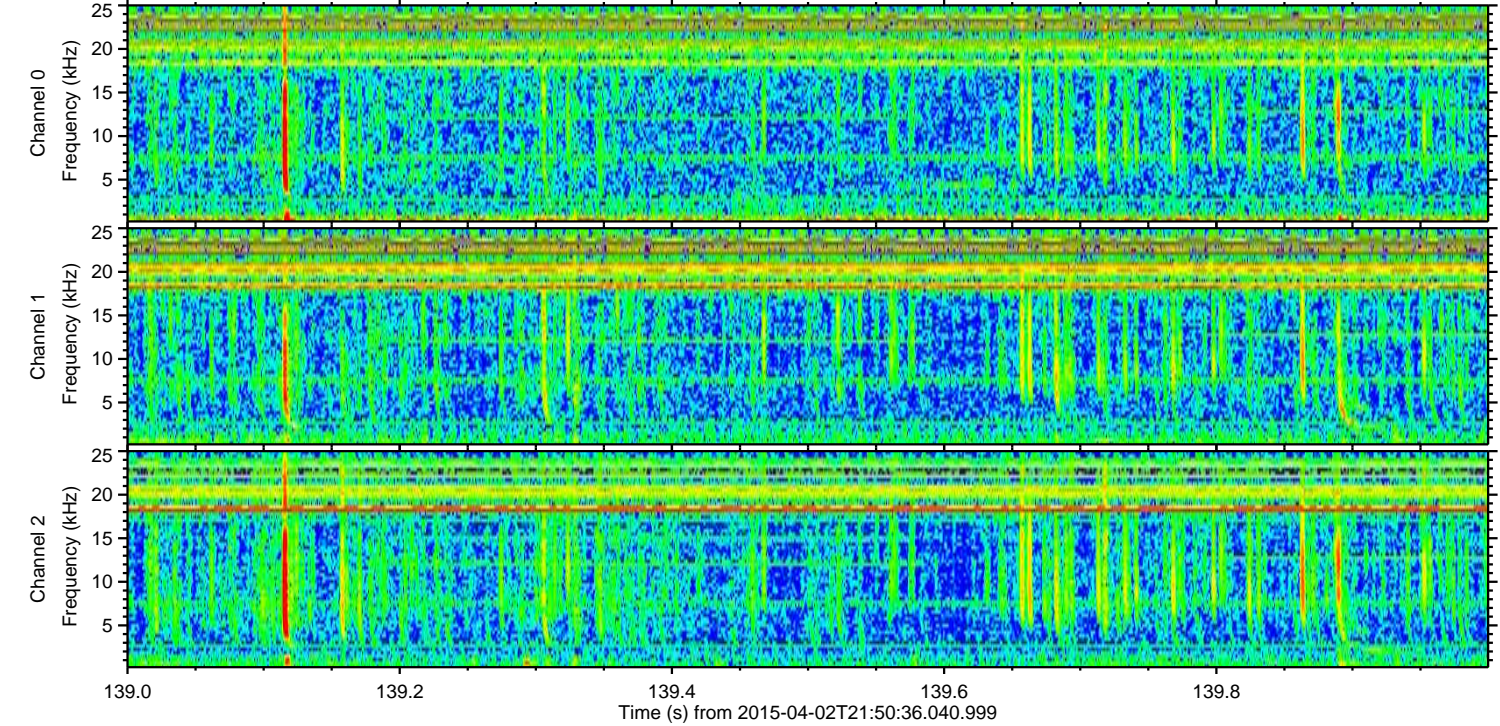
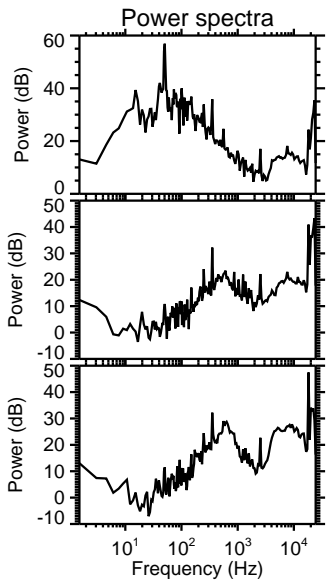
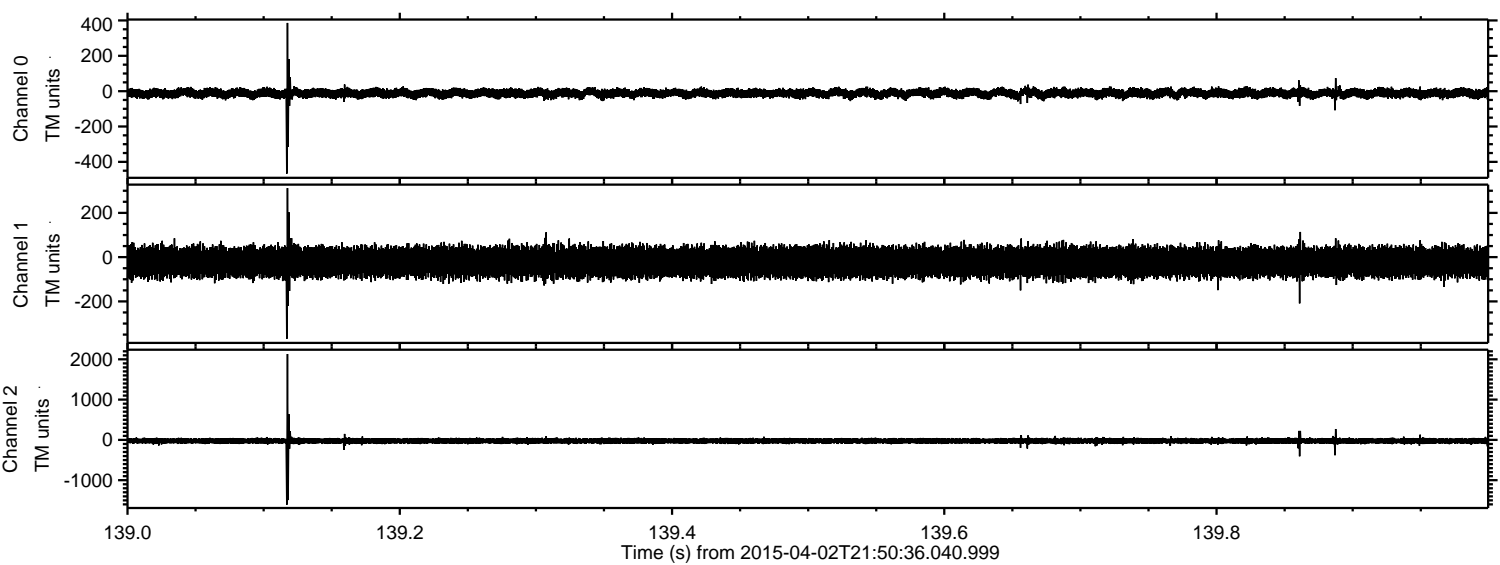

Channel 0  
mn: -467  
mx: 386  
 $\mu$ : -12.1  
 $\sigma$ : 14.0

Channel 1  
mn: -369  
mx: 312  
 $\mu$ : -22.5  
 $\sigma$ : 33.0

Channel 2  
mn: -1609  
mx: 2132  
 $\mu$ : -25.0  
 $\sigma$ : 40.6



ELMAVAN 3D WAVEFORMS (Measured data sampled at 50 kHz) 49738 packets of 144 samples from 2015-04-02T21:50:36.040.999. Part 34/144

Processed Thu Apr 2 23:57:33 2015 by ELM ver.2012-10-06 from 001\_\_elm20150402\_215035\_\_dat00.bin

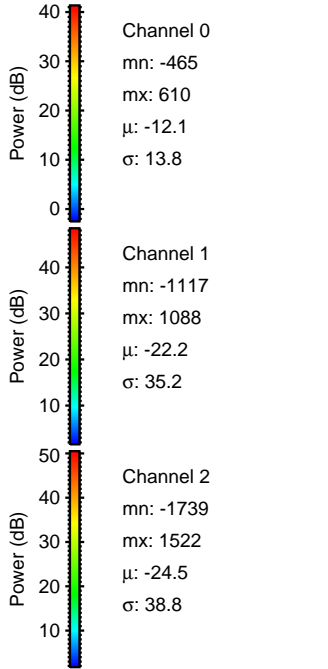
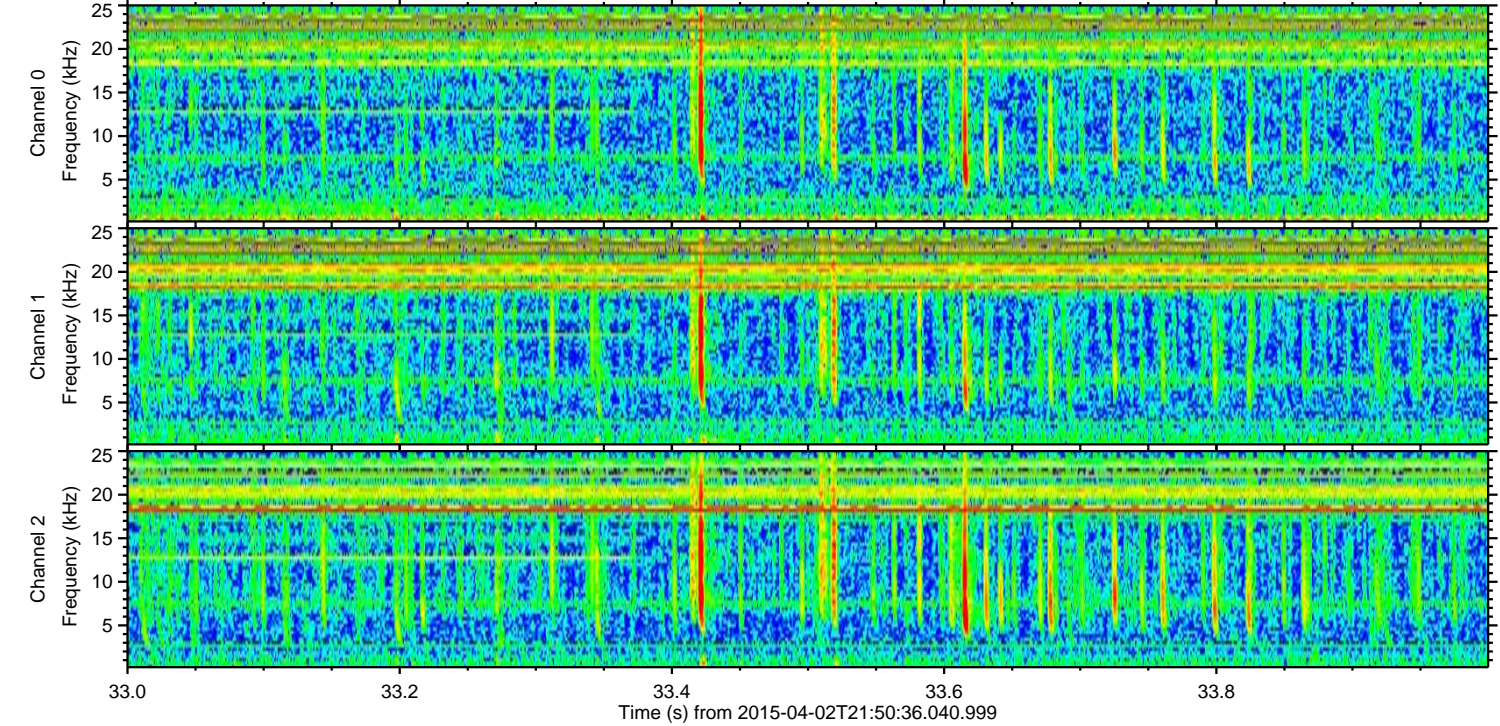
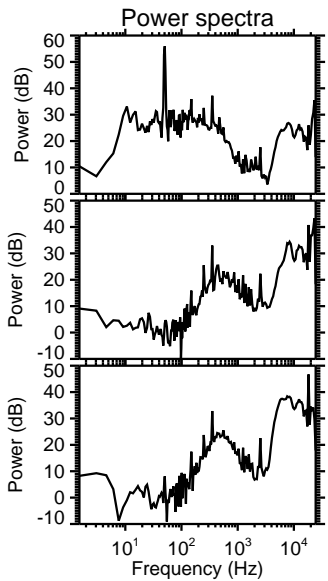
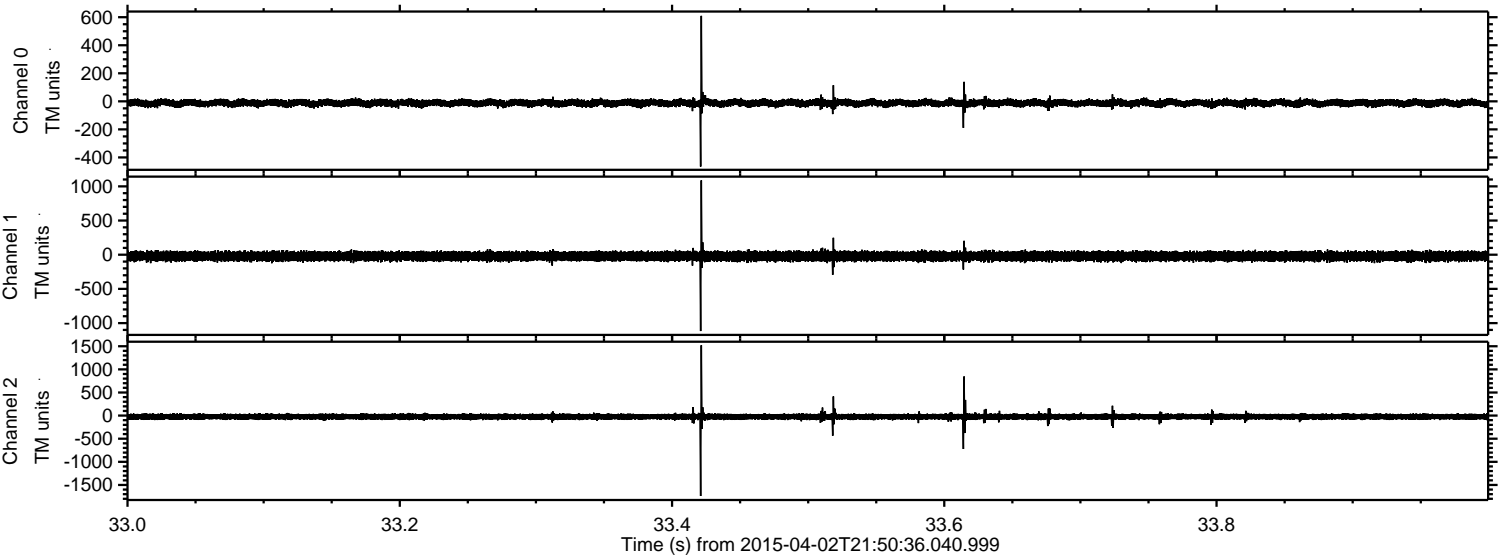



Processed Thu Apr 2 23:57:34 2015 by ELM ver.2012-10-06 from 001\_\_elm20150402\_215035\_\_dat00.bin

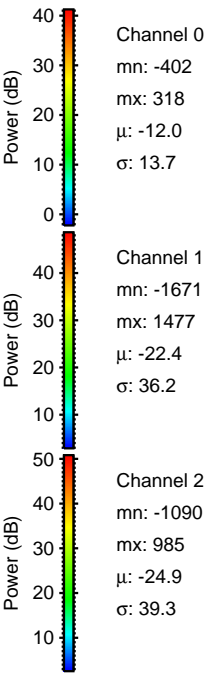
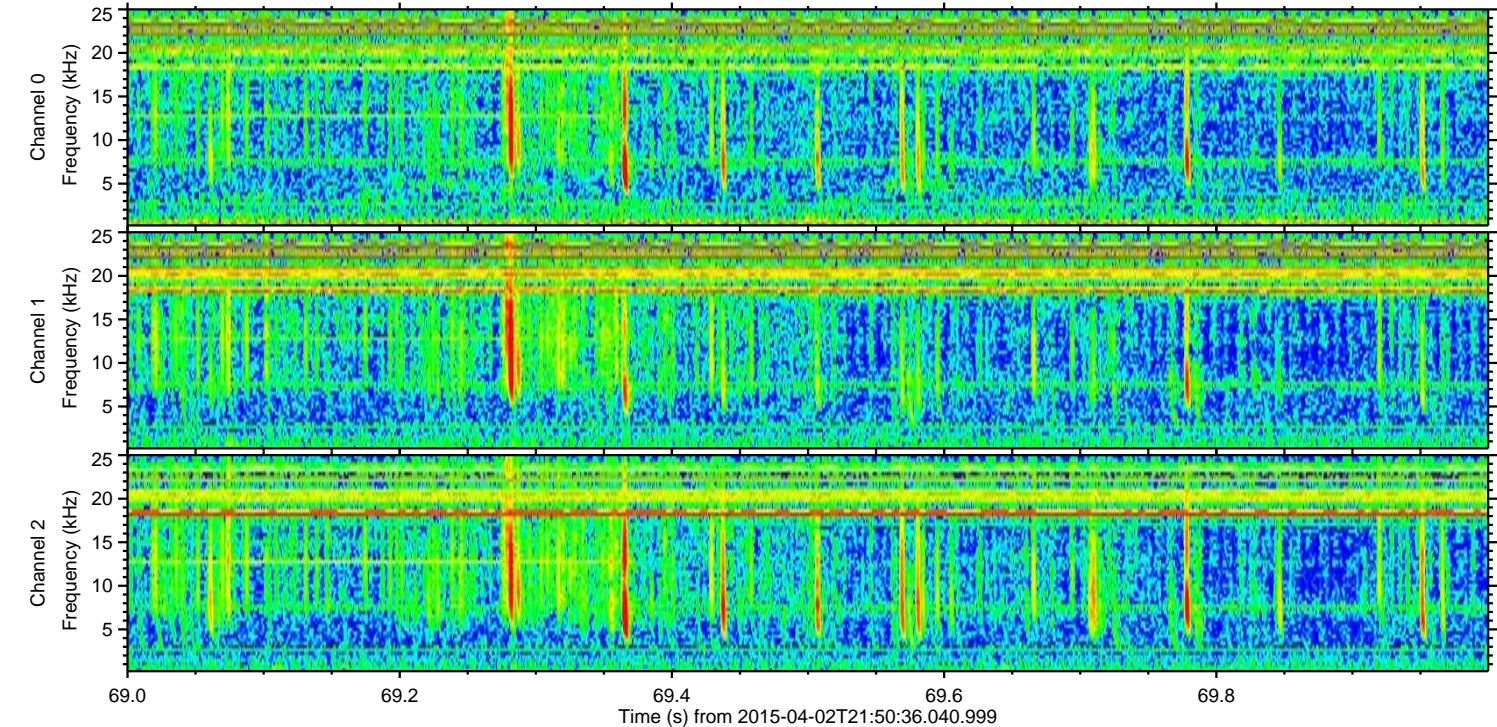
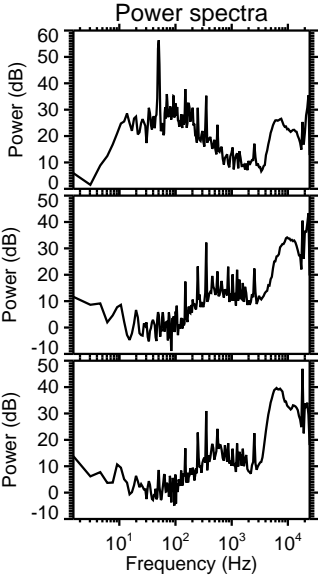
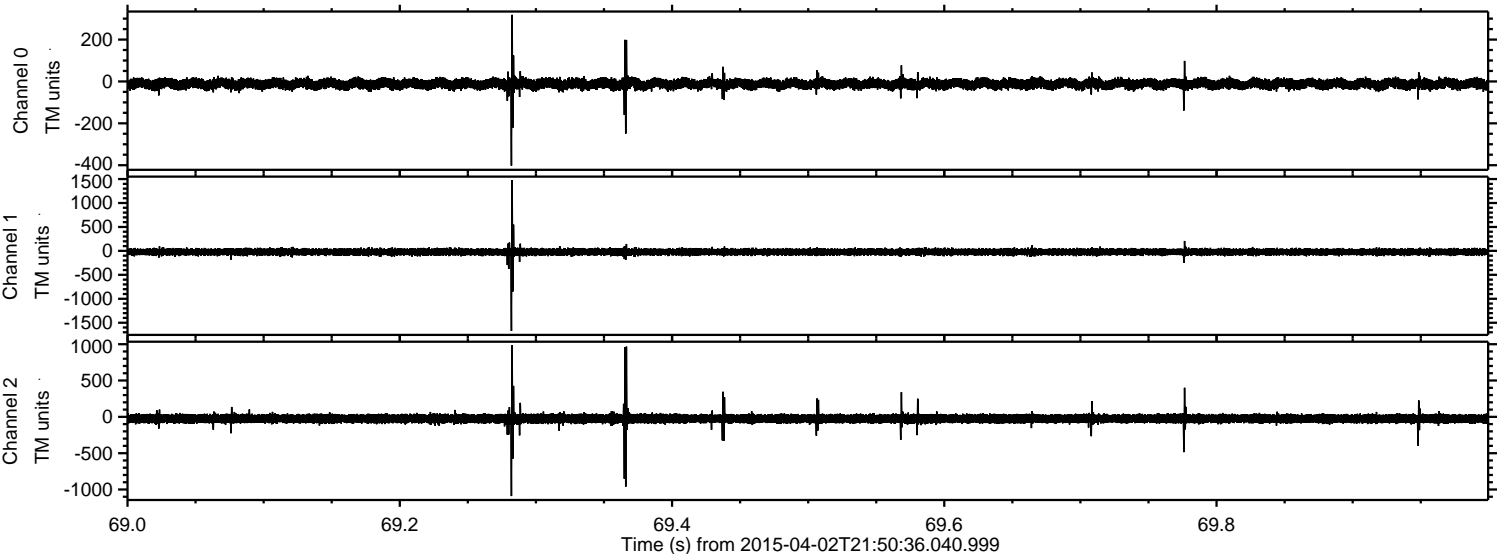



ELMAVAN 3D WAVEFORMS (Measured data sampled at 50 kHz) 49738 packets of 144 samples from 2015-04-02T21:50:36.040.999. Part 134/144

Processed Thu Apr 2 23:57:35 2015 by ELM ver.2012-10-06 from 001\_\_elm20150402\_215035\_\_dat00.bin

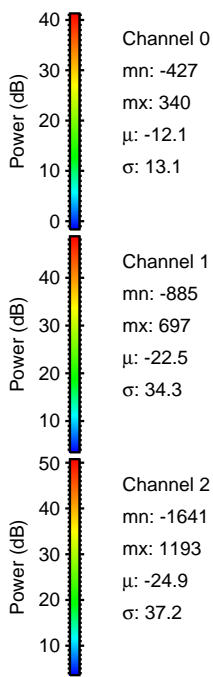
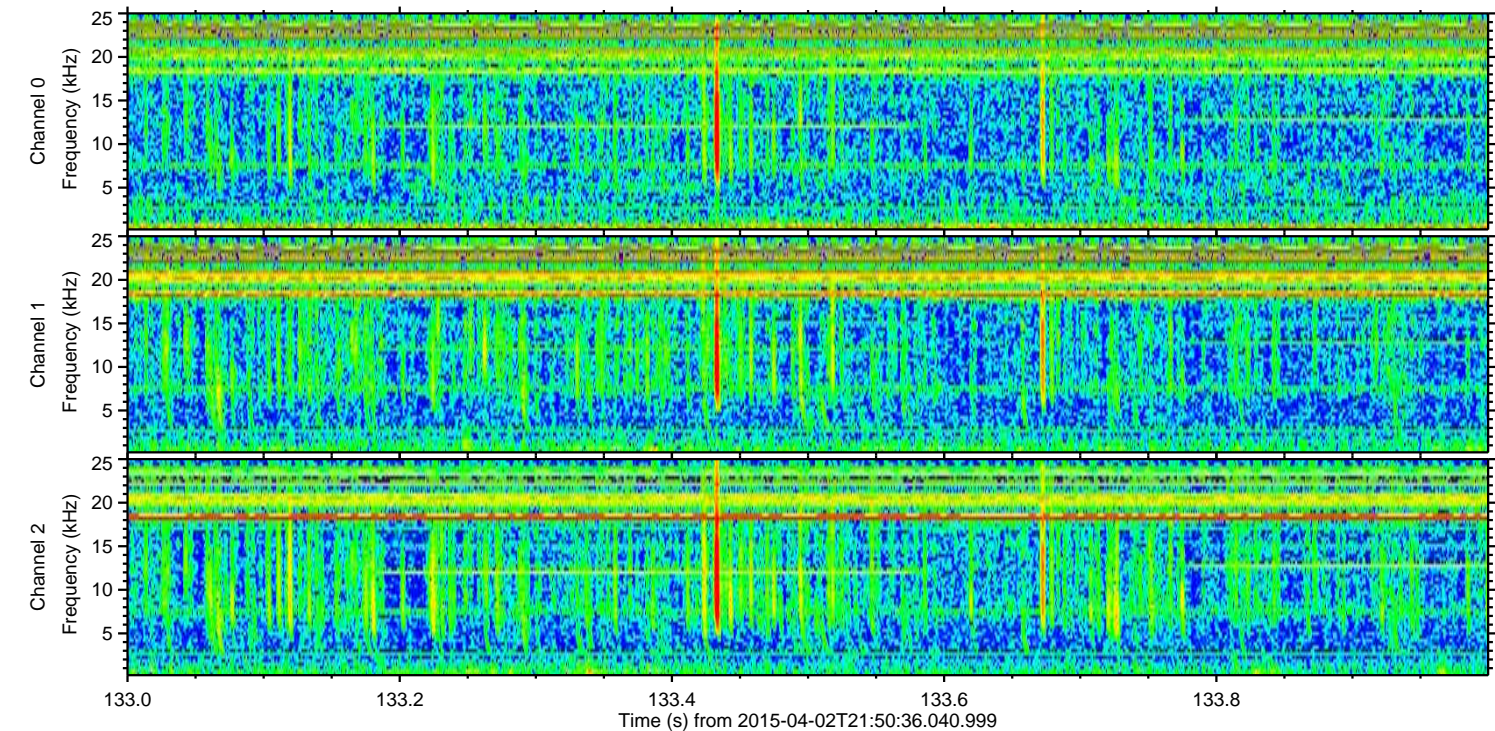
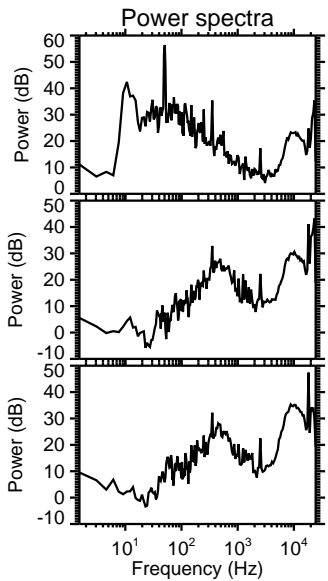
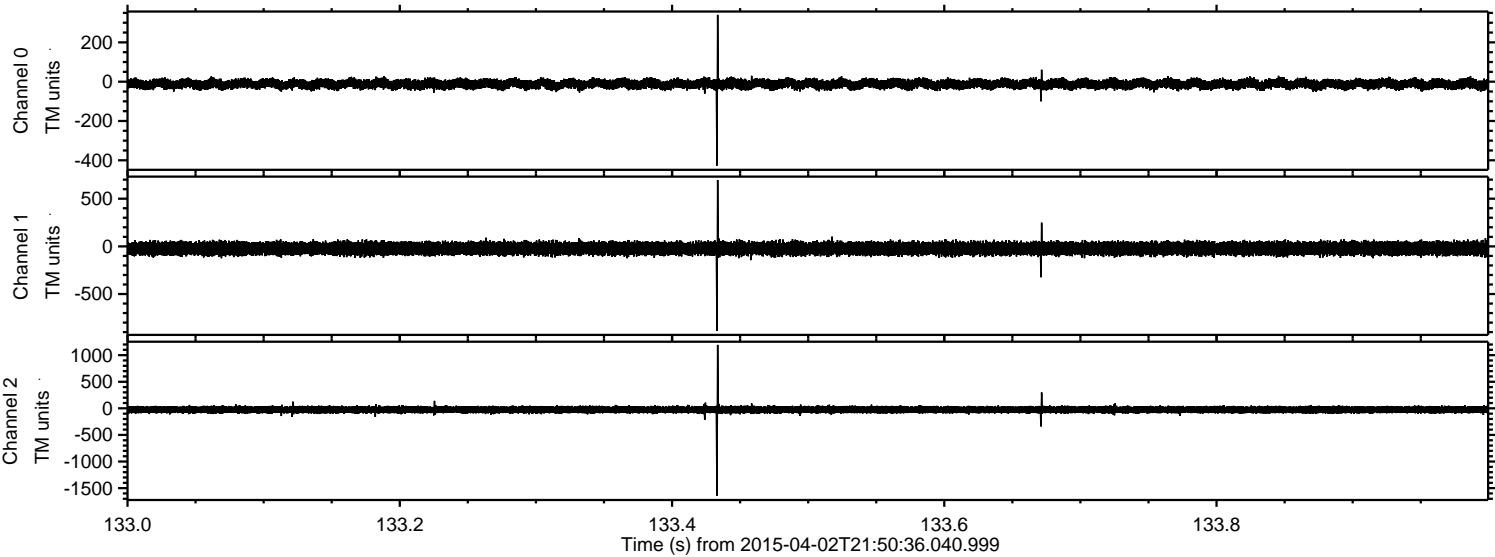



ELMAVAN 3D WAVEFORMS (Measured data sampled at 50 kHz) 49738 packets of 144 samples from 2015-04-02T21:50:36.040.999. Part 113/144

Processed Thu Apr 2 23:57:36 2015 by ELM ver.2012-10-06 from 001\_\_elm20150402\_215035\_\_dat00.bin

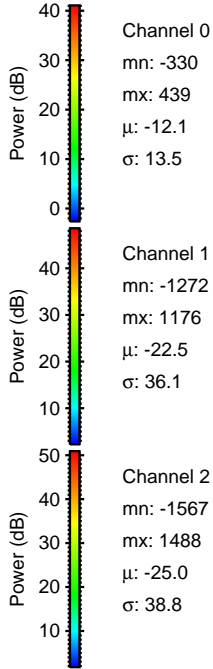
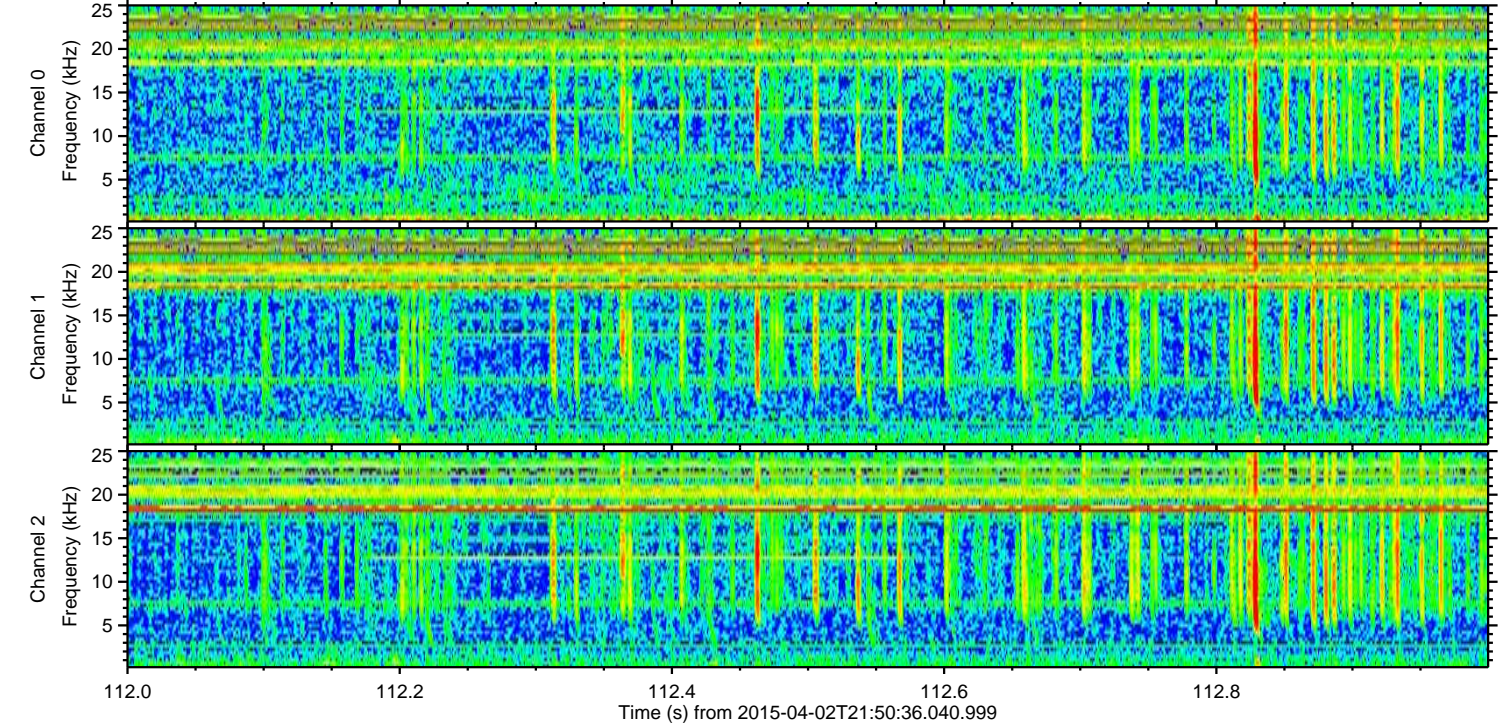
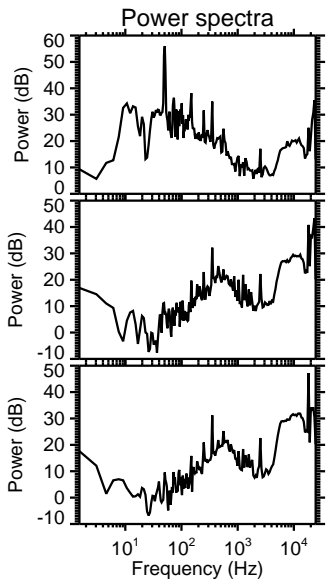
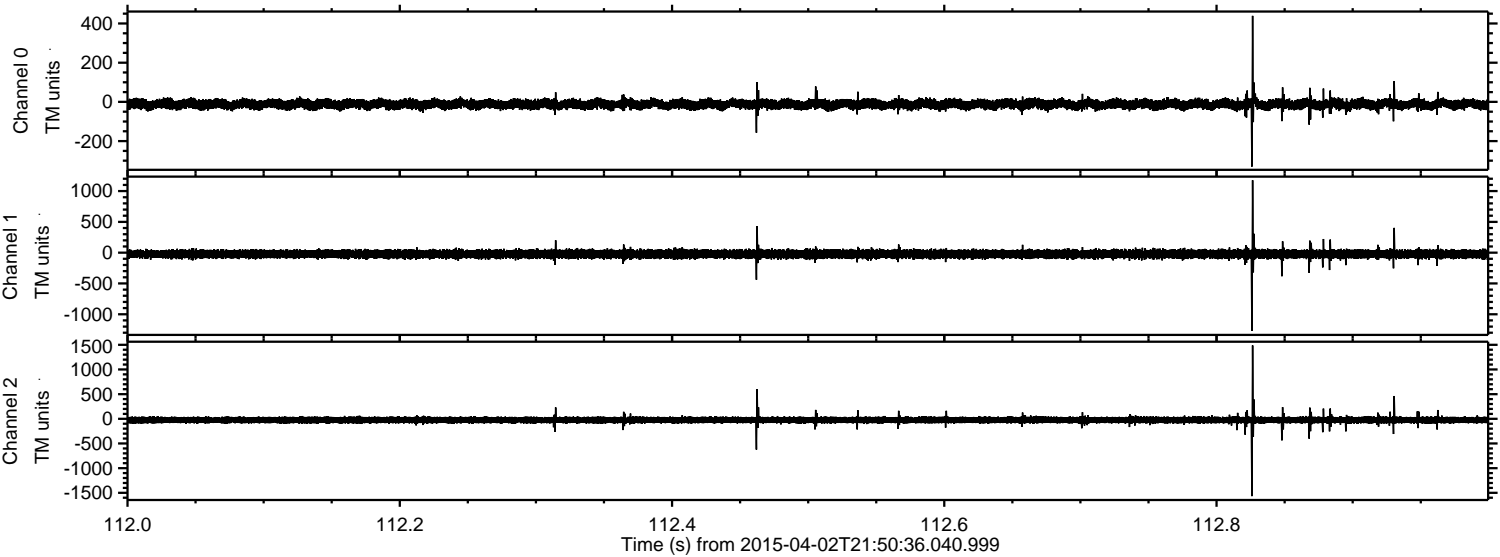

Channel 0  
mn: -330  
mx: 439  
 $\mu$ : -12.1  
 $\sigma$ : 13.5

Channel 1  
mn: -1272  
mx: 1176  
 $\mu$ : -22.5  
 $\sigma$ : 36.1

Channel 2  
mn: -1567  
mx: 1488  
 $\mu$ : -25.0  
 $\sigma$ : 38.8



ELMAVAN 3D WAVEFORMS (Measured data sampled at 50 kHz) 49738 packets of 144 samples from 2015-04-02T21:50:36.040.999. Part 106/144

Processed Thu Apr 2 23:57:37 2015 by ELM ver.2012-10-06 from 001\_\_elm20150402\_215035\_\_dat00.bin

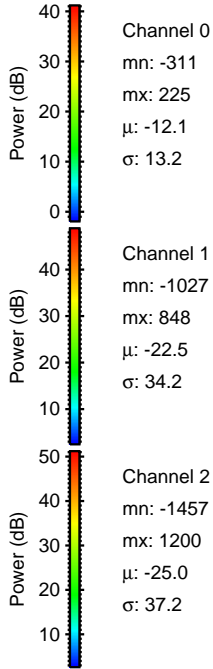
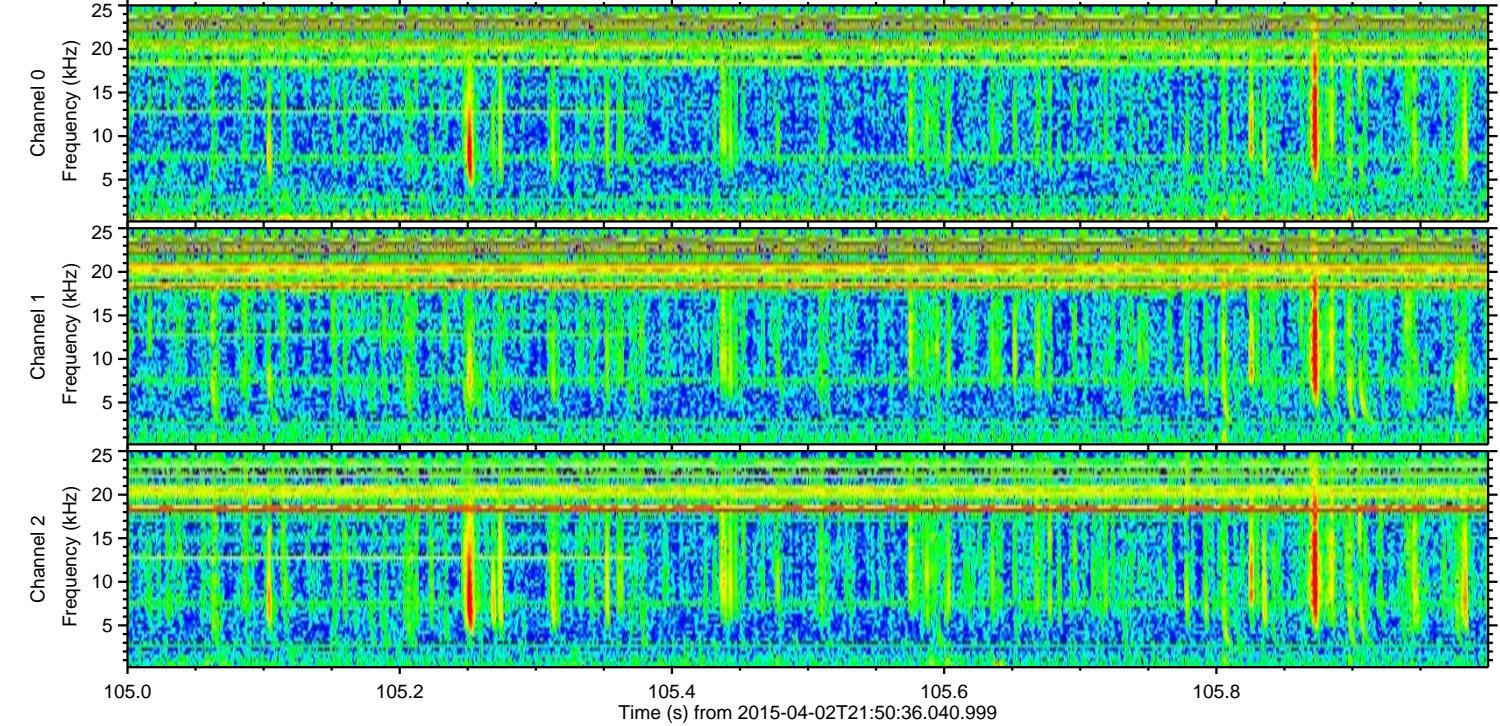
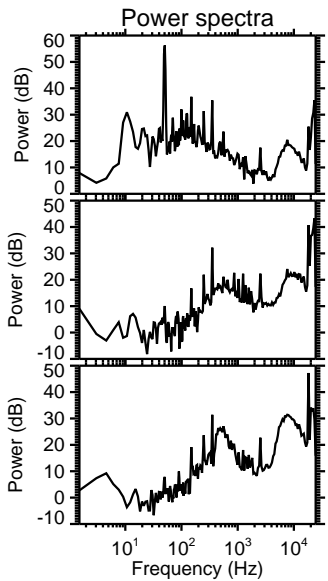
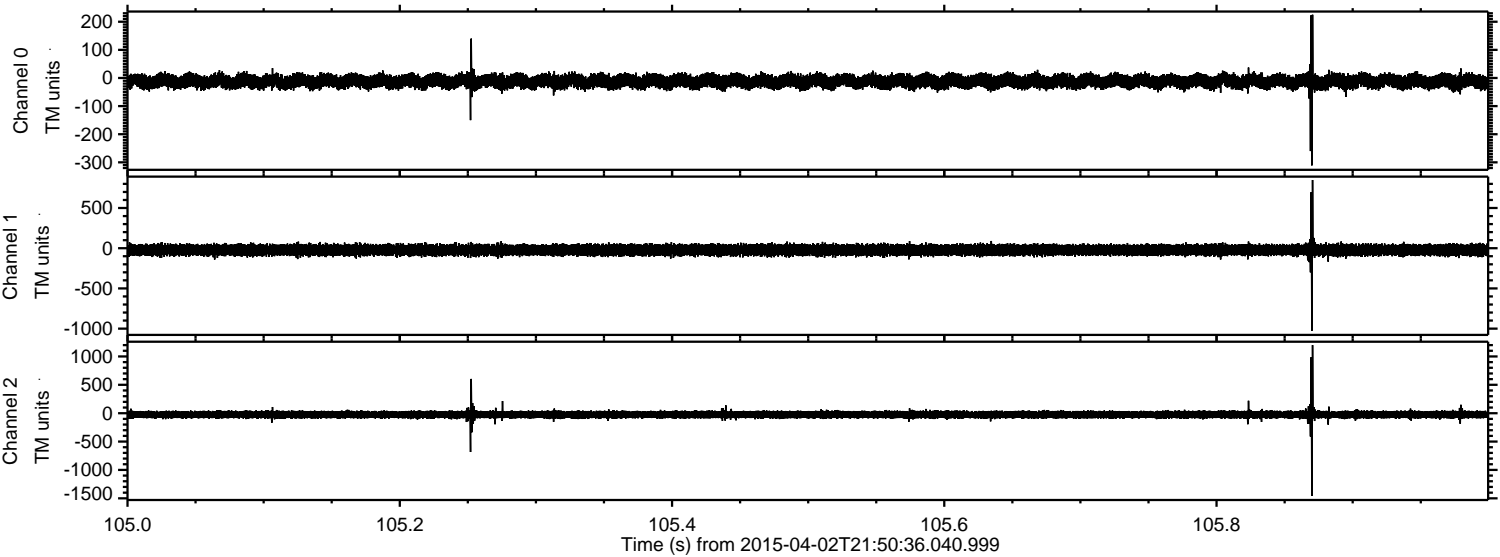

Channel 0  
mn: -311  
mx: 225  
 $\mu$ : -12.1  
 $\sigma$ : 13.2

Channel 1  
mn: -1027  
mx: 848  
 $\mu$ : -22.5  
 $\sigma$ : 34.2

Channel 2  
mn: -1457  
mx: 1200  
 $\mu$ : -25.0  
 $\sigma$ : 37.2



Processed Thu Apr 2 23:57:38 2015 by ELM ver.2012-10-06 from 001\_\_elm20150402\_215035\_\_dat00.bin

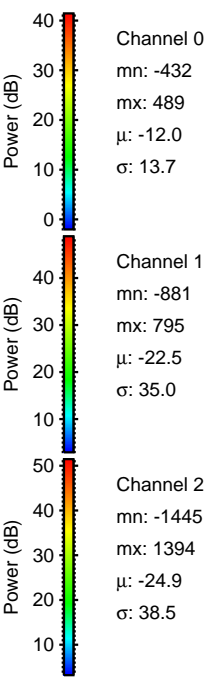
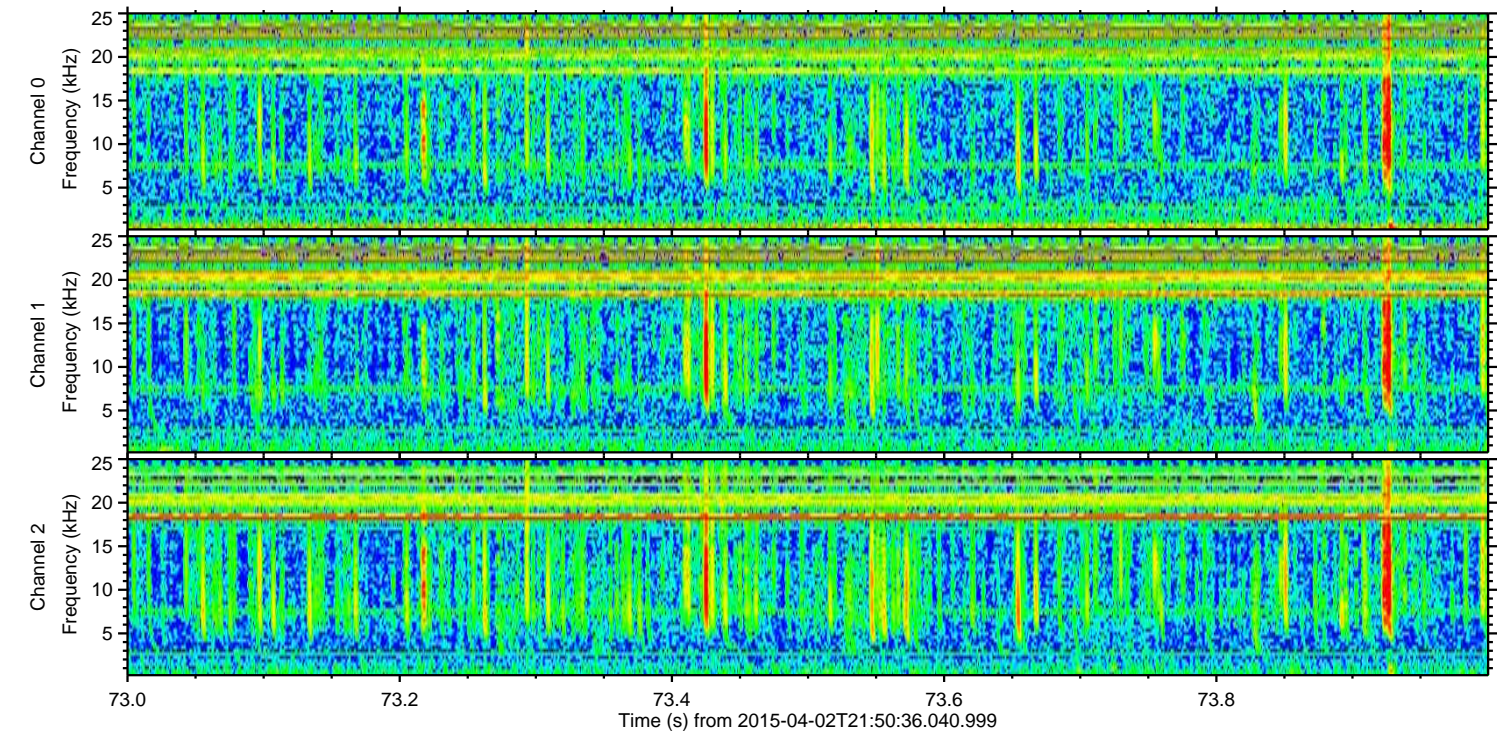
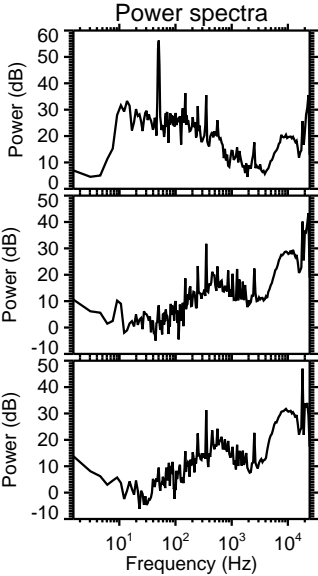
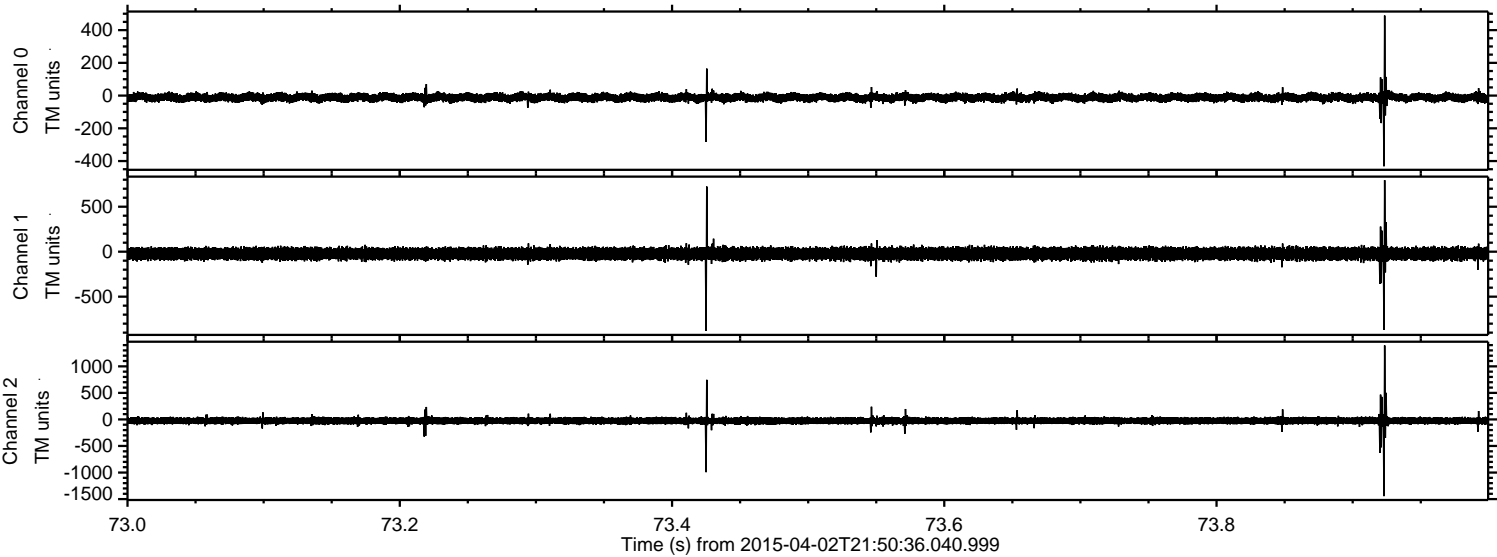



Processed Thu Apr 2 23:57:39 2015 by ELM ver.2012-10-06 from 001\_\_elm20150402\_215035\_\_dat00.bin

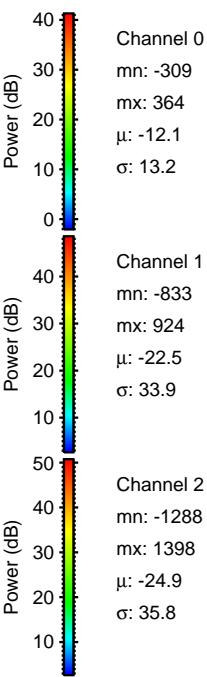
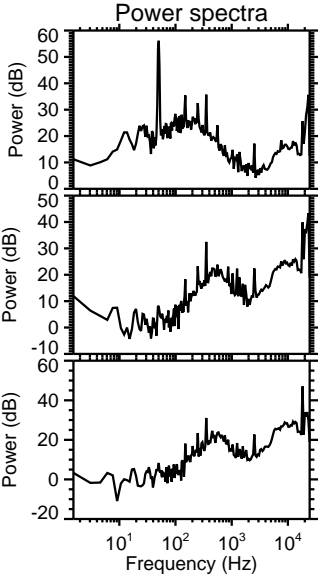
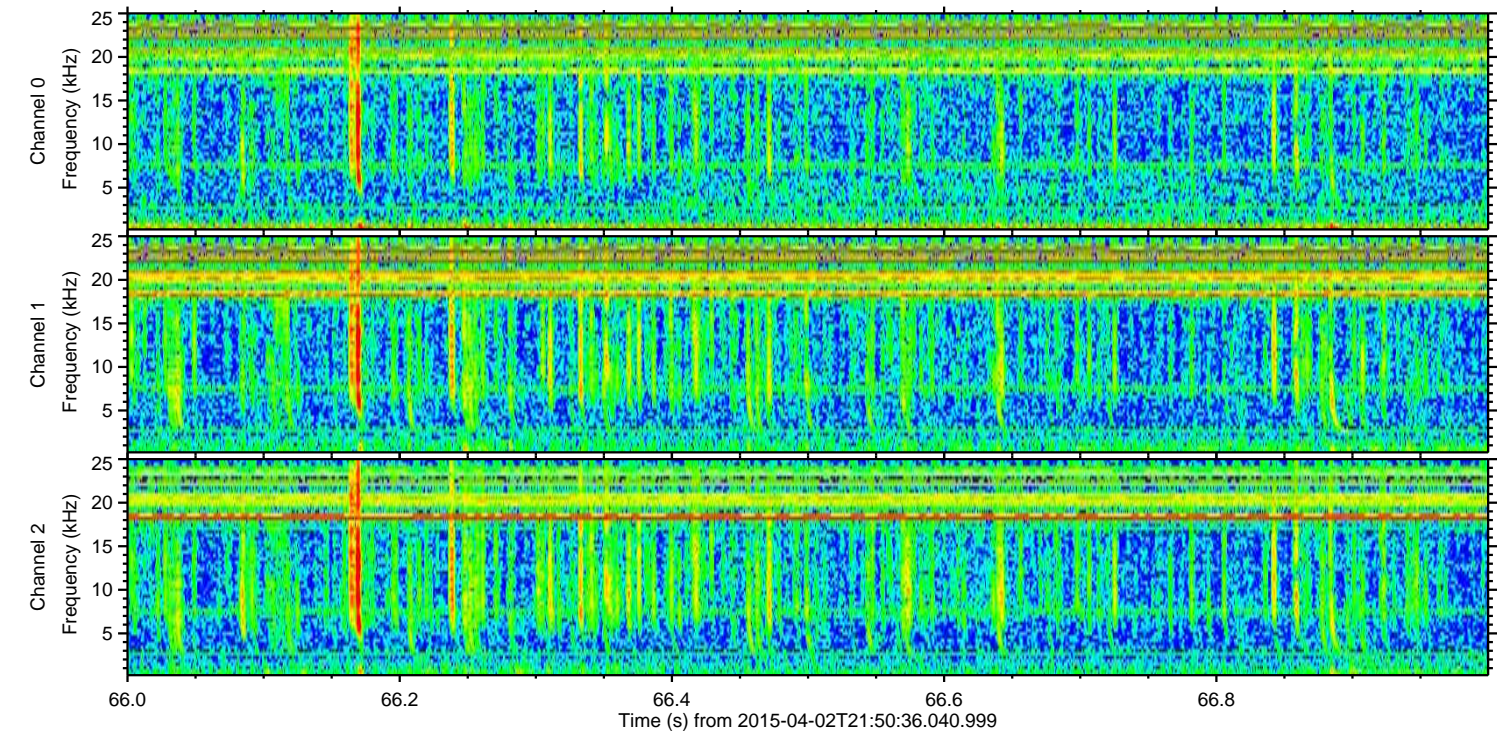
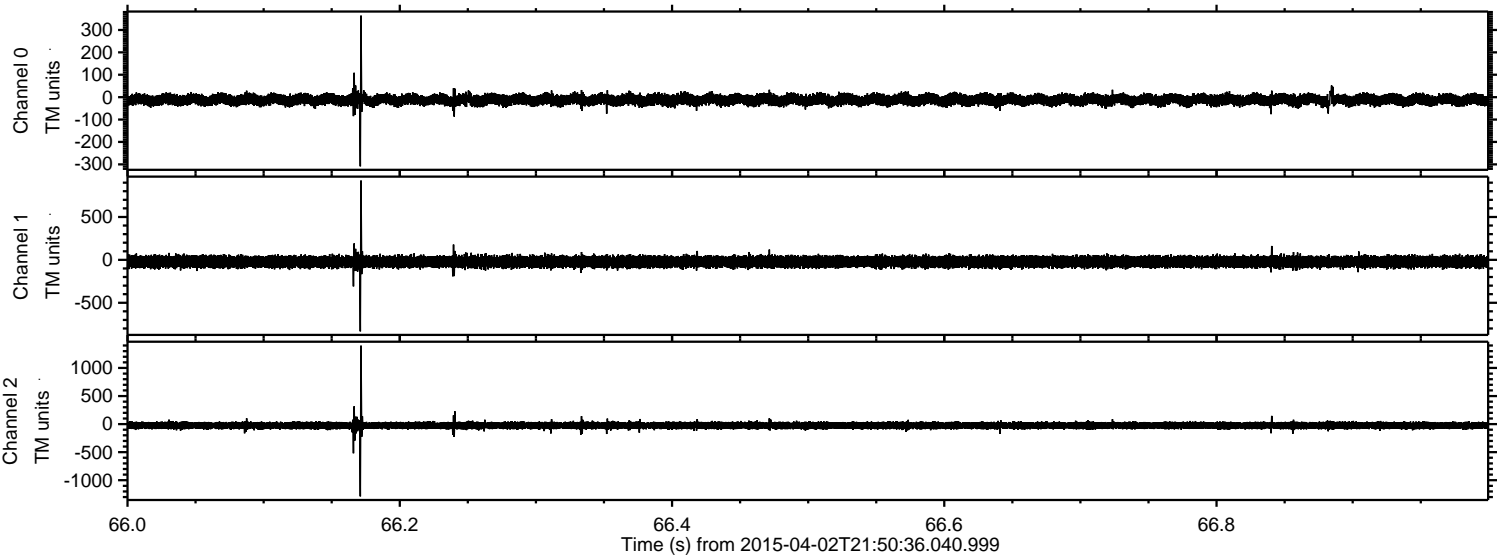



ELMAVAN 3D WAVEFORMS (Measured data sampled at 50 kHz) 49738 packets of 144 samples from 2015-04-02T21:50:36.040.999. Part 139/144

