

# ELMAVAN 3D WAVEFORMS (Measured data sampled at 50 kHz) 49781 packets of 144 samples from 2015-04-02T20:45:33.695.000.

Processed Thu Apr 2 22:52:25 2015 by ELM ver.2012-10-06 from 001\_\_elm20150402\_204532\_\_dat00.bin

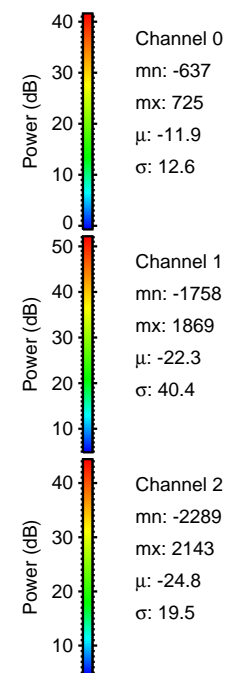

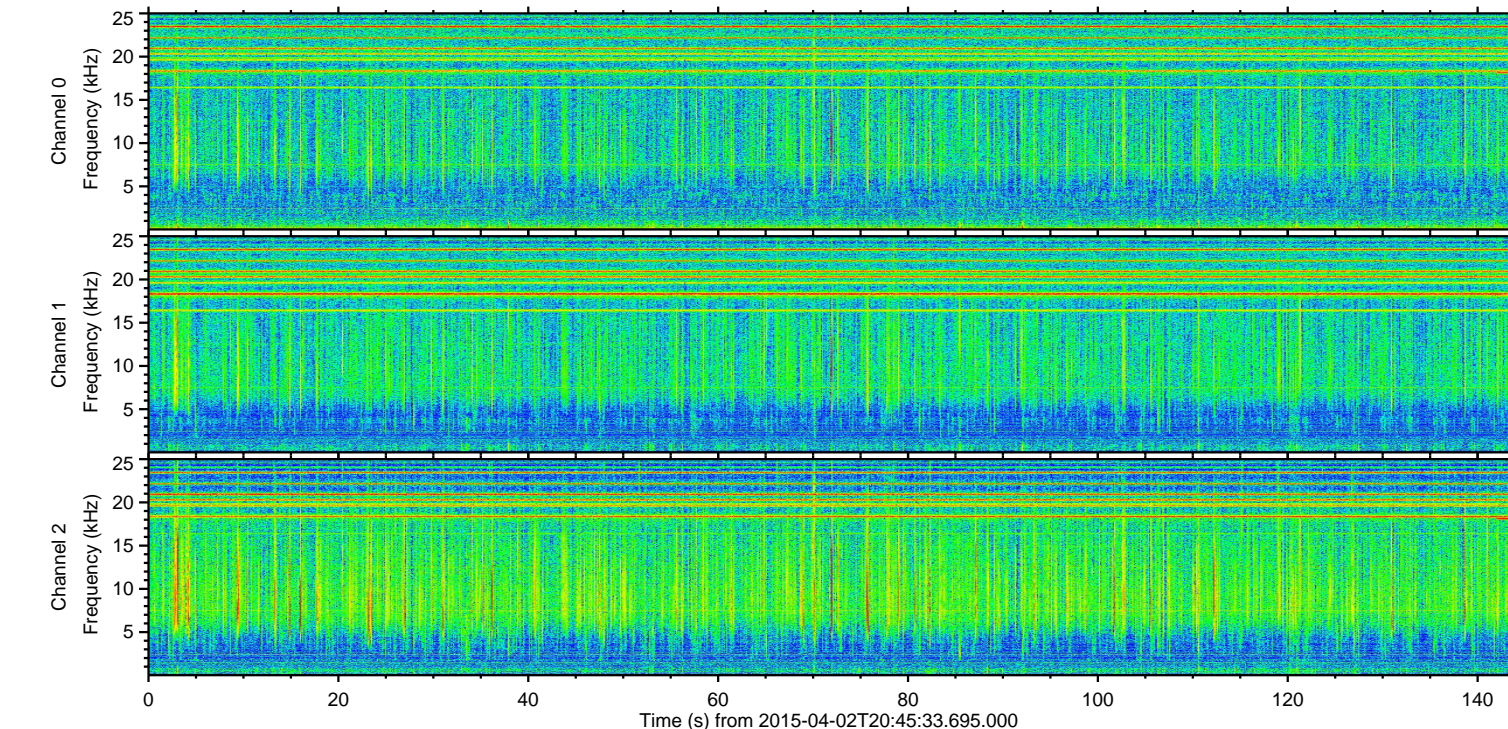
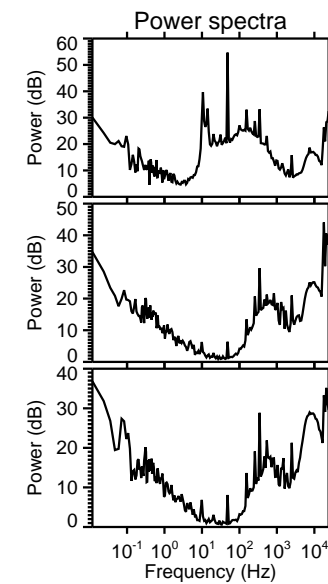
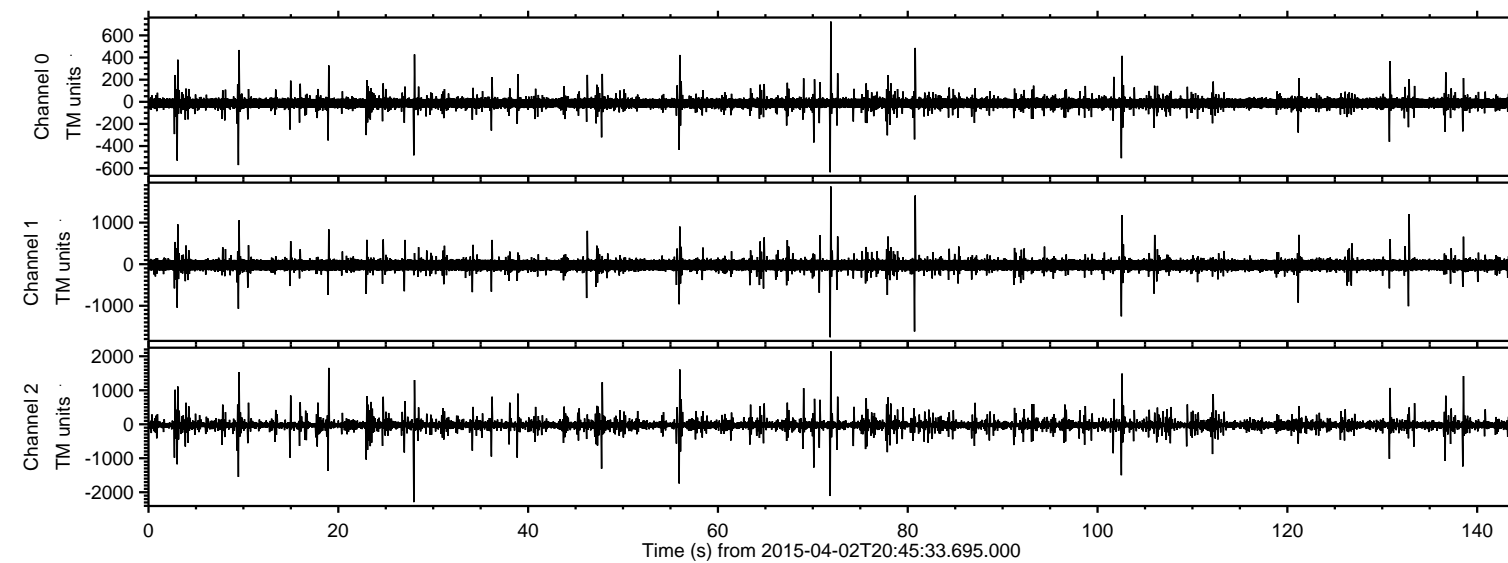

Processed Thu Apr 2 22:52:36 2015 by ELM ver.2012-10-06 from 001\_\_elm20150402\_204532\_\_dat00.bin

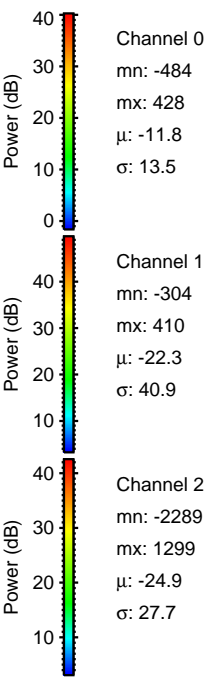
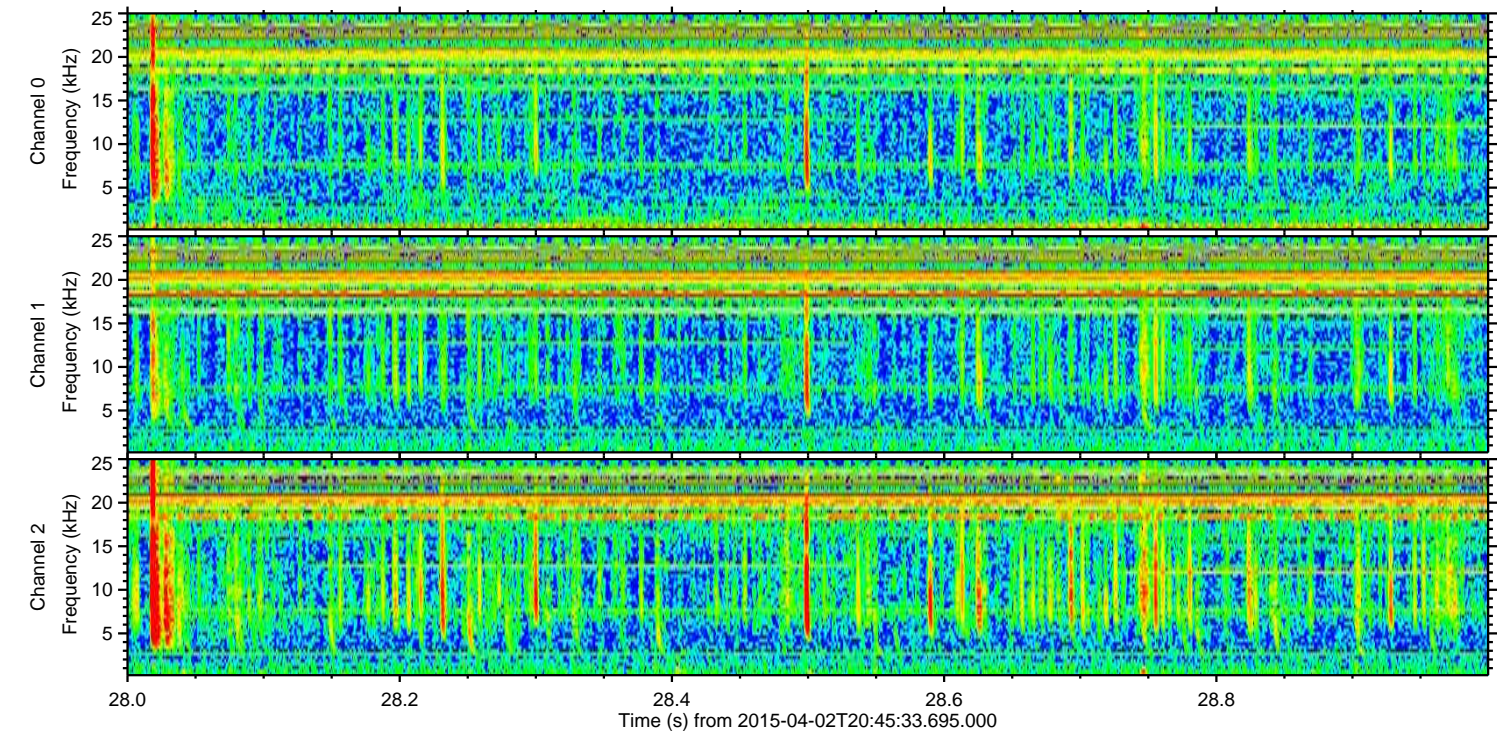
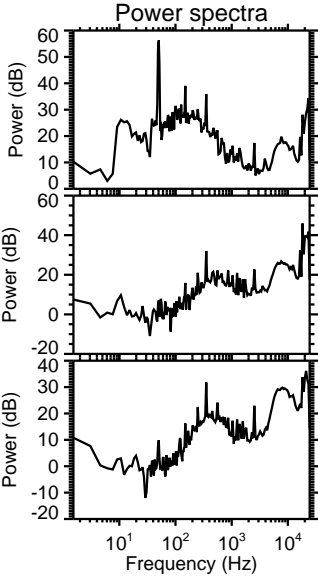
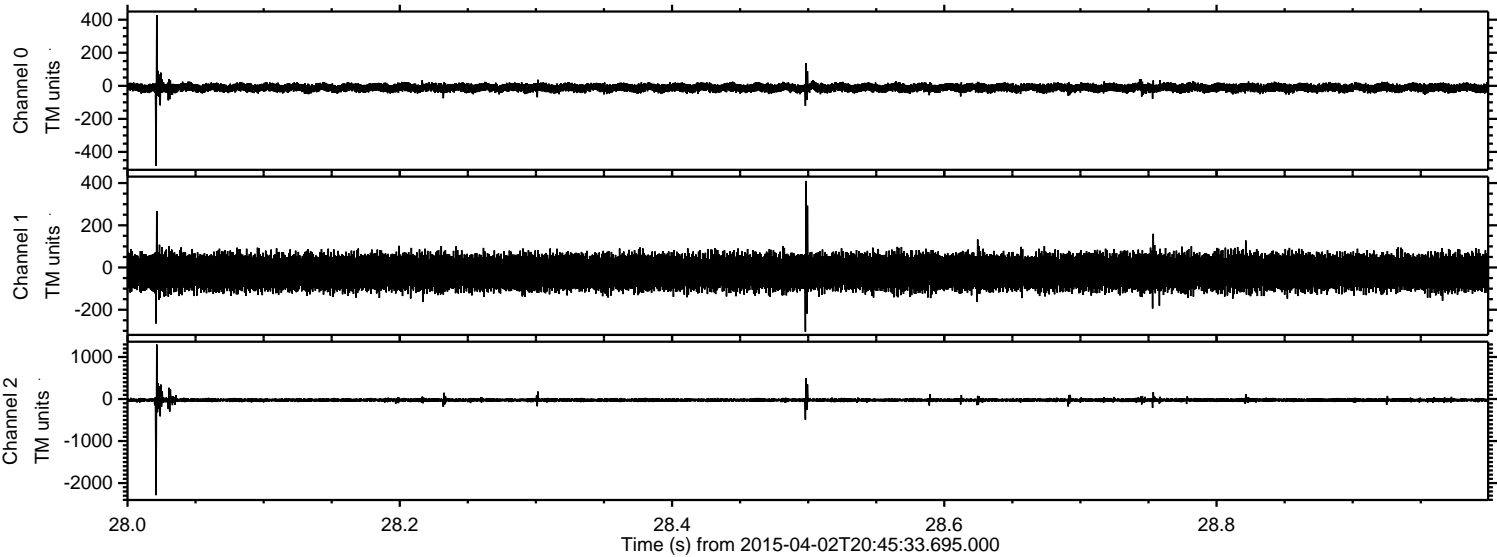



Processed Thu Apr 2 22:52:37 2015 by ELM ver.2012-10-06 from 001\_\_elm20150402\_204532\_\_dat00.bin

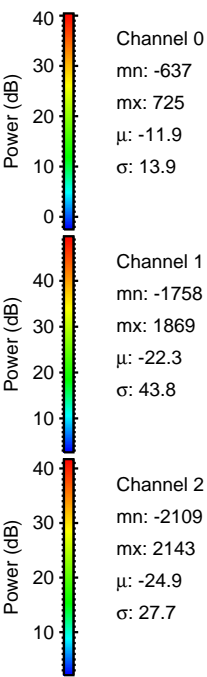
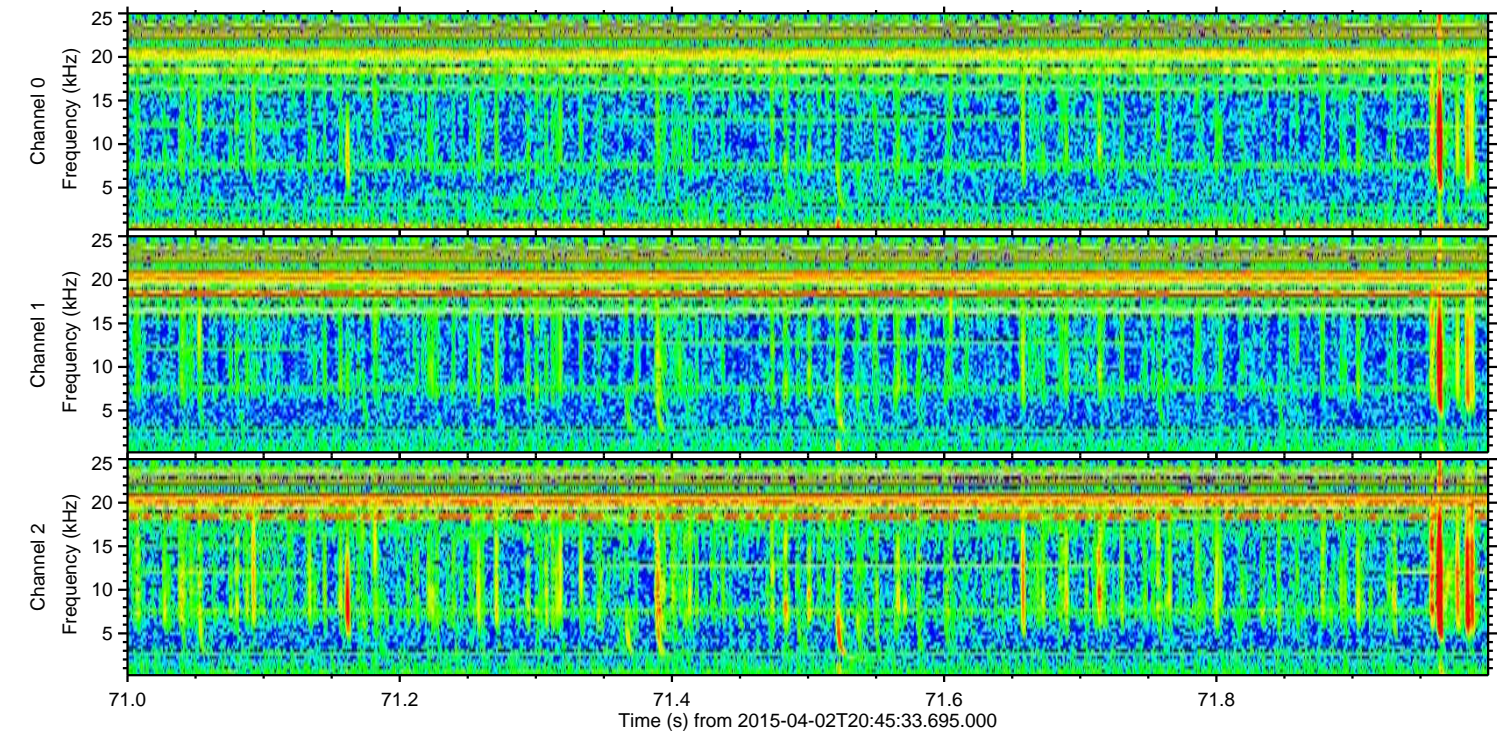
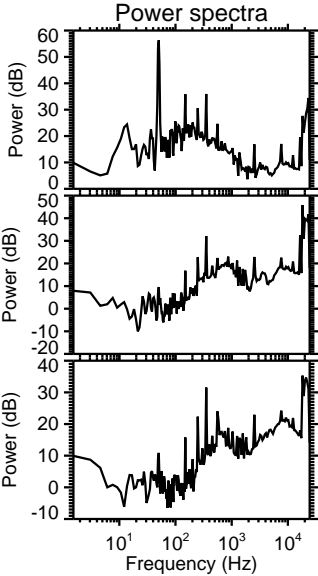
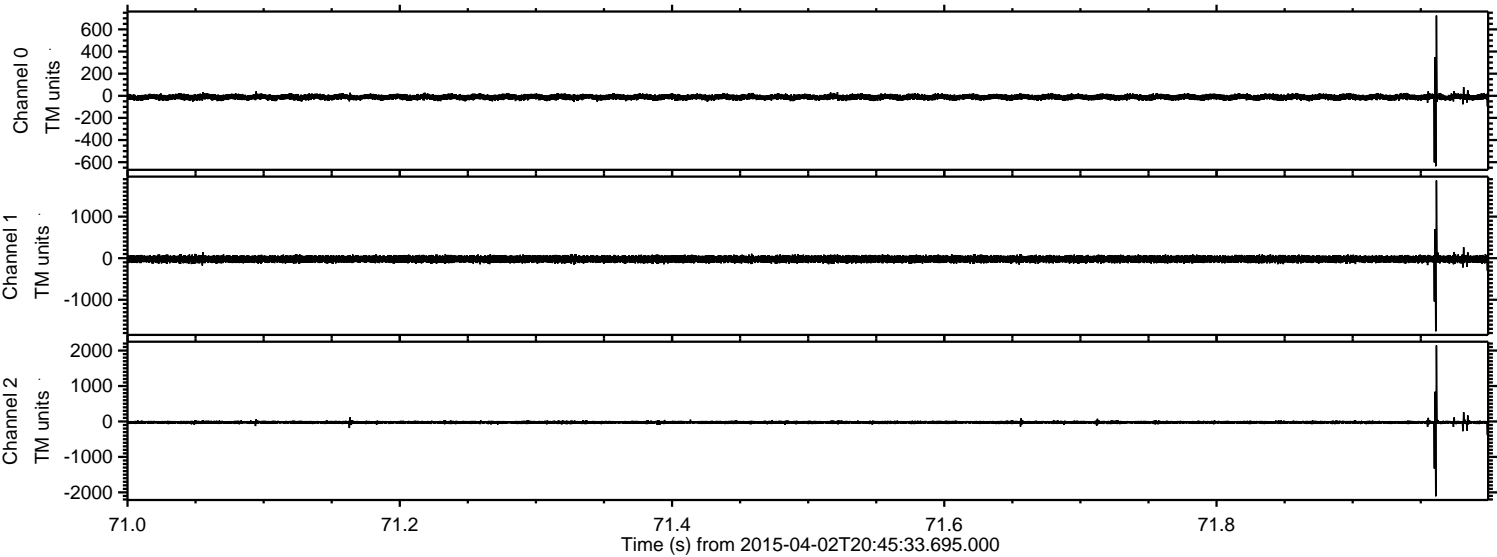



Processed Thu Apr 2 22:52:38 2015 by ELM ver.2012-10-06 from 001\_\_elm20150402\_204532\_\_dat00.bin

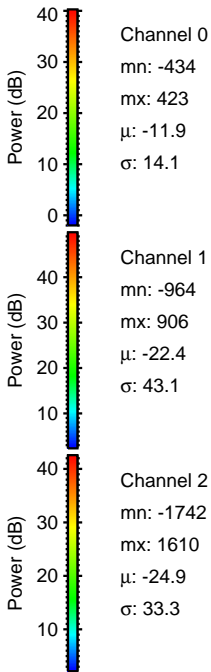
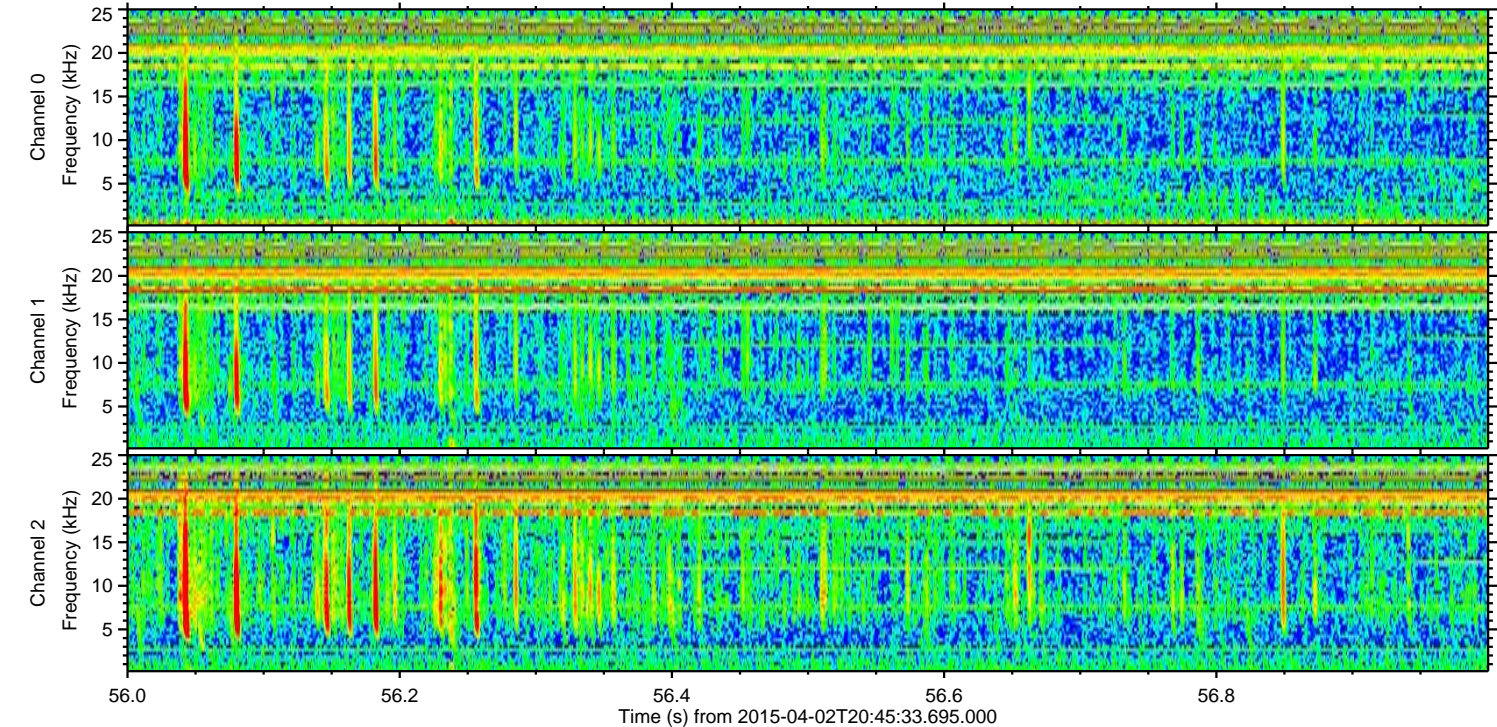
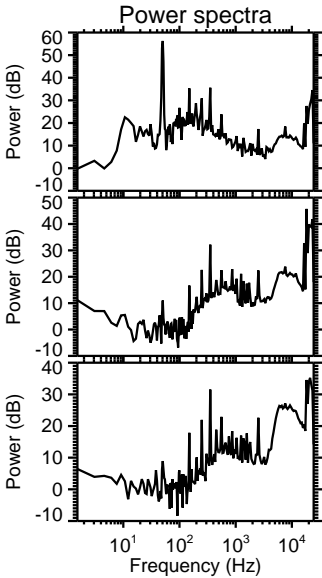
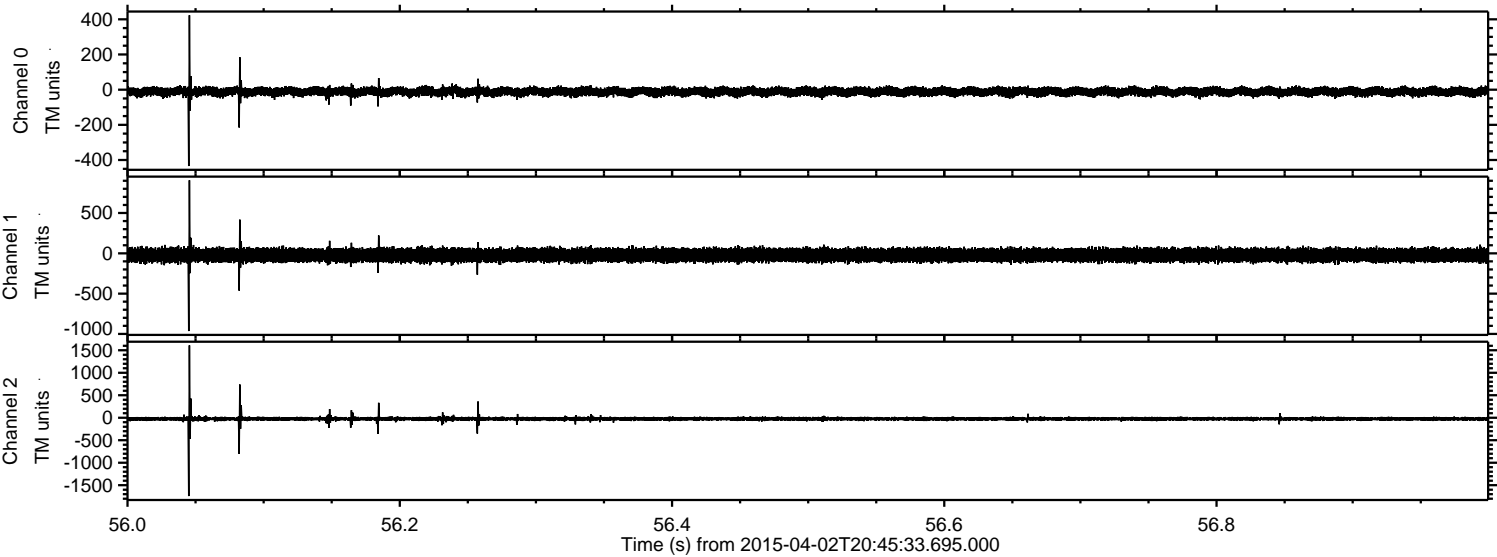



Processed Thu Apr 2 22:52:39 2015 by ELM ver.2012-10-06 from 001\_\_elm20150402\_204532\_\_dat00.bin

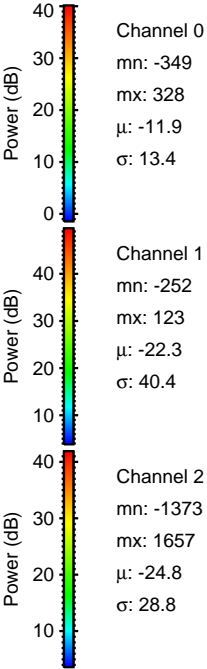
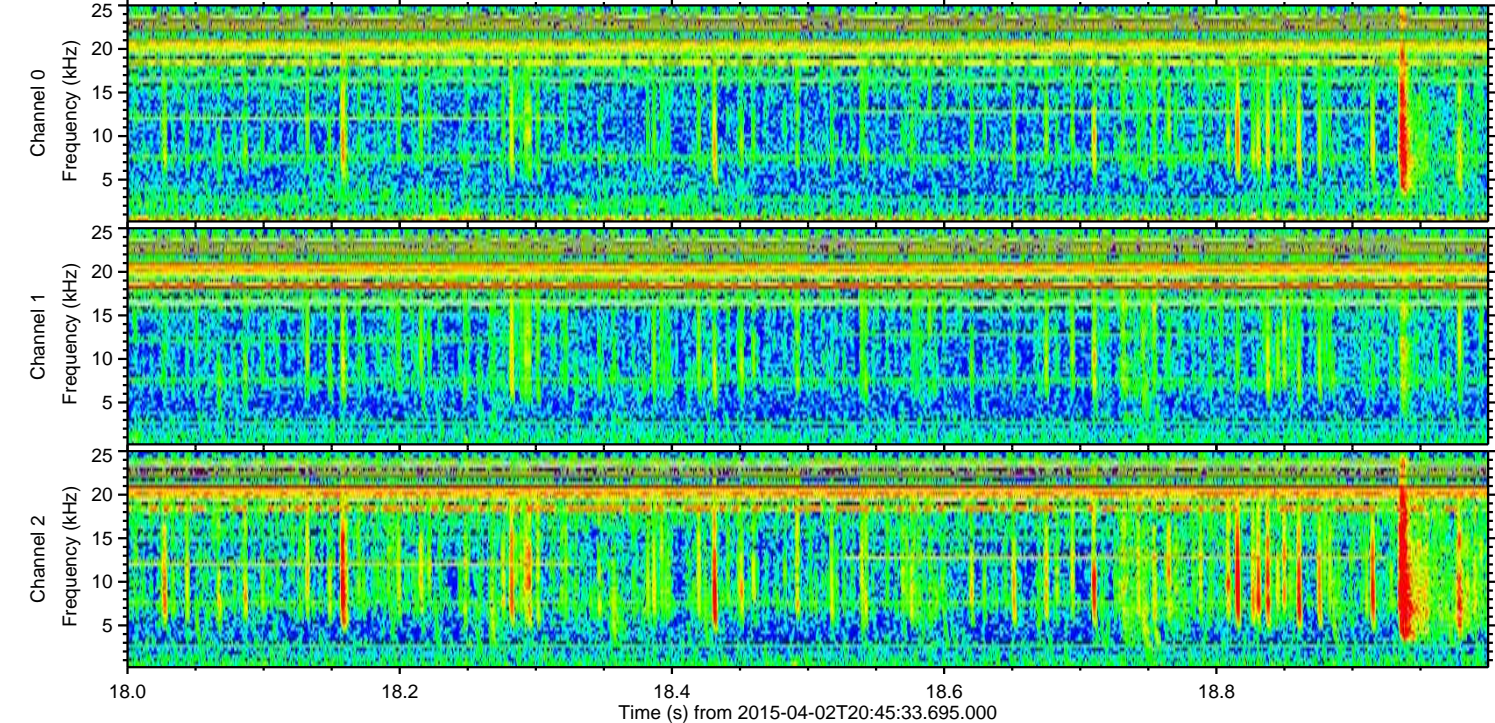
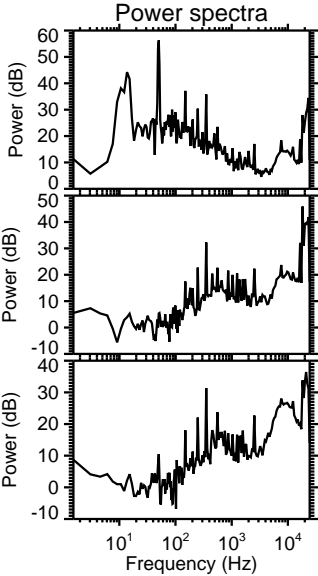
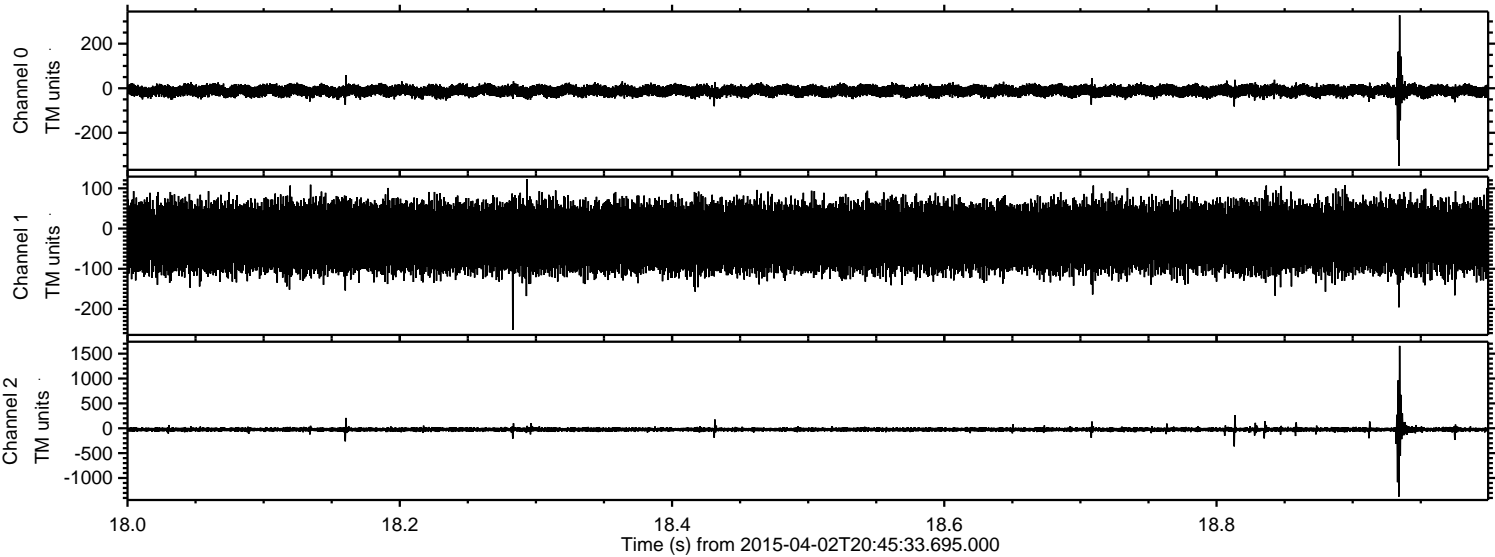



Processed Thu Apr 2 22:52:40 2015 by ELM ver.2012-10-06 from 001\_\_elm20150402\_204532\_\_dat00.bin

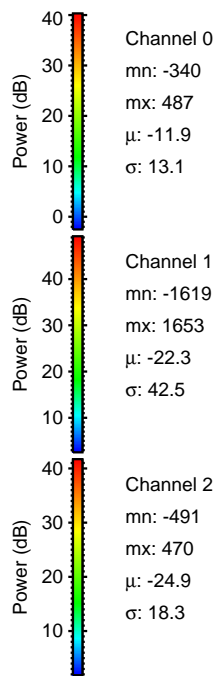
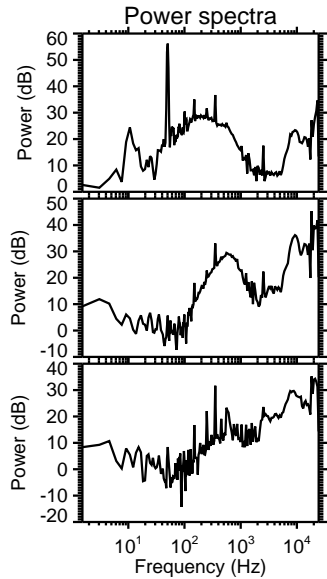
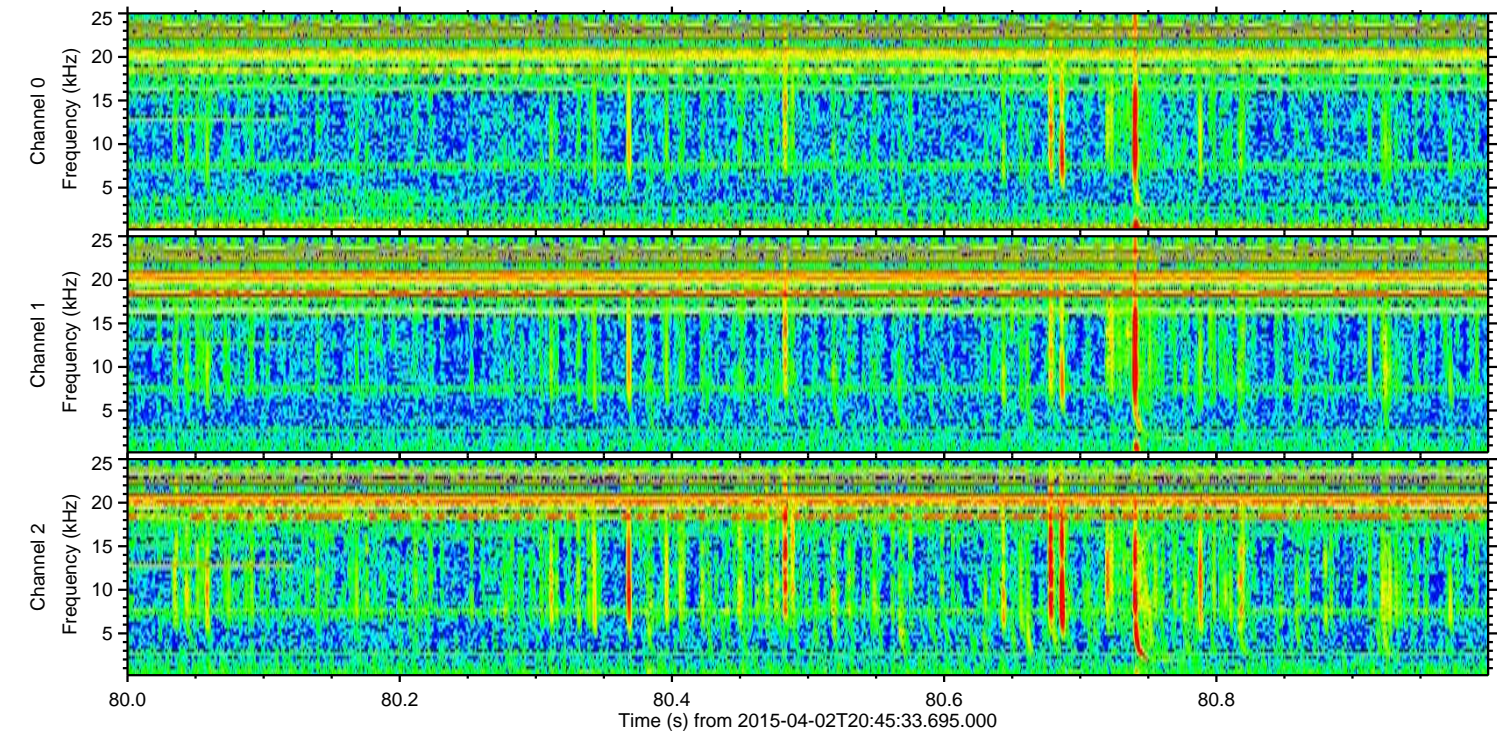
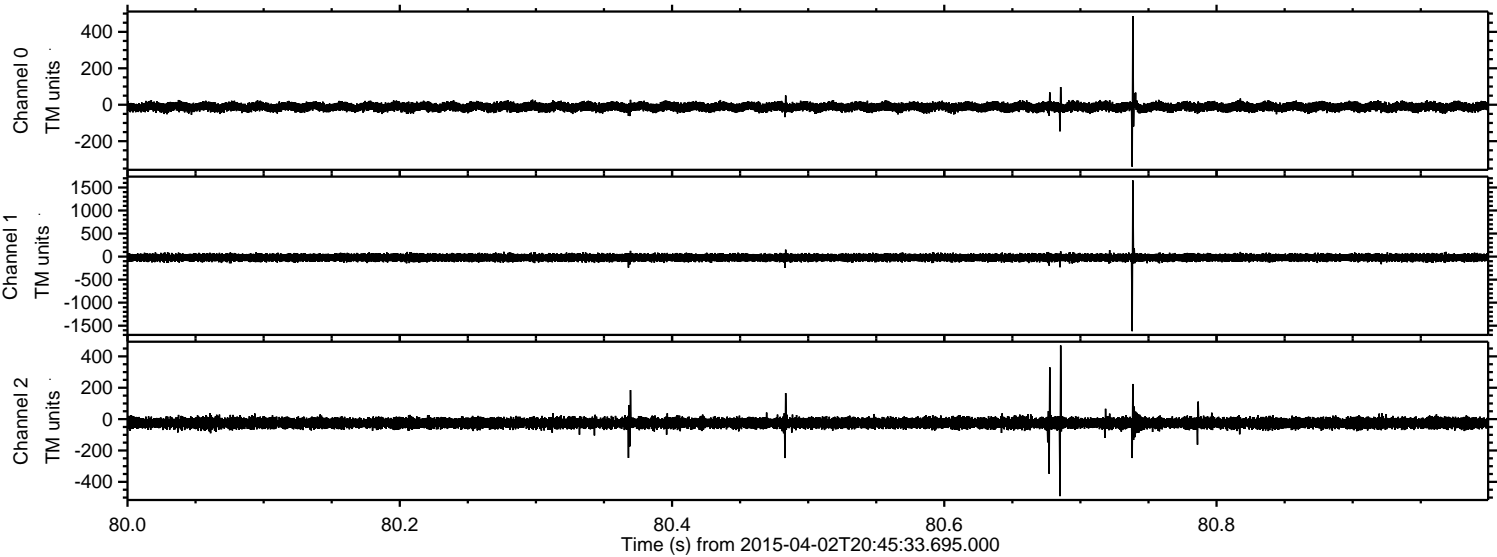



Processed Thu Apr 2 22:52:41 2015 by ELM ver.2012-10-06 from 001\_\_elm20150402\_204532\_\_dat00.bin

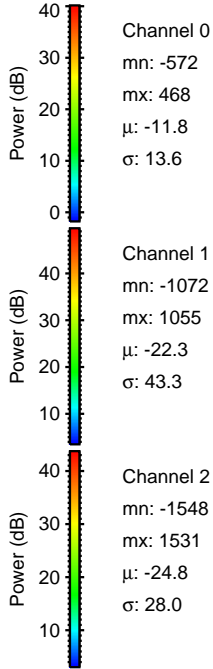
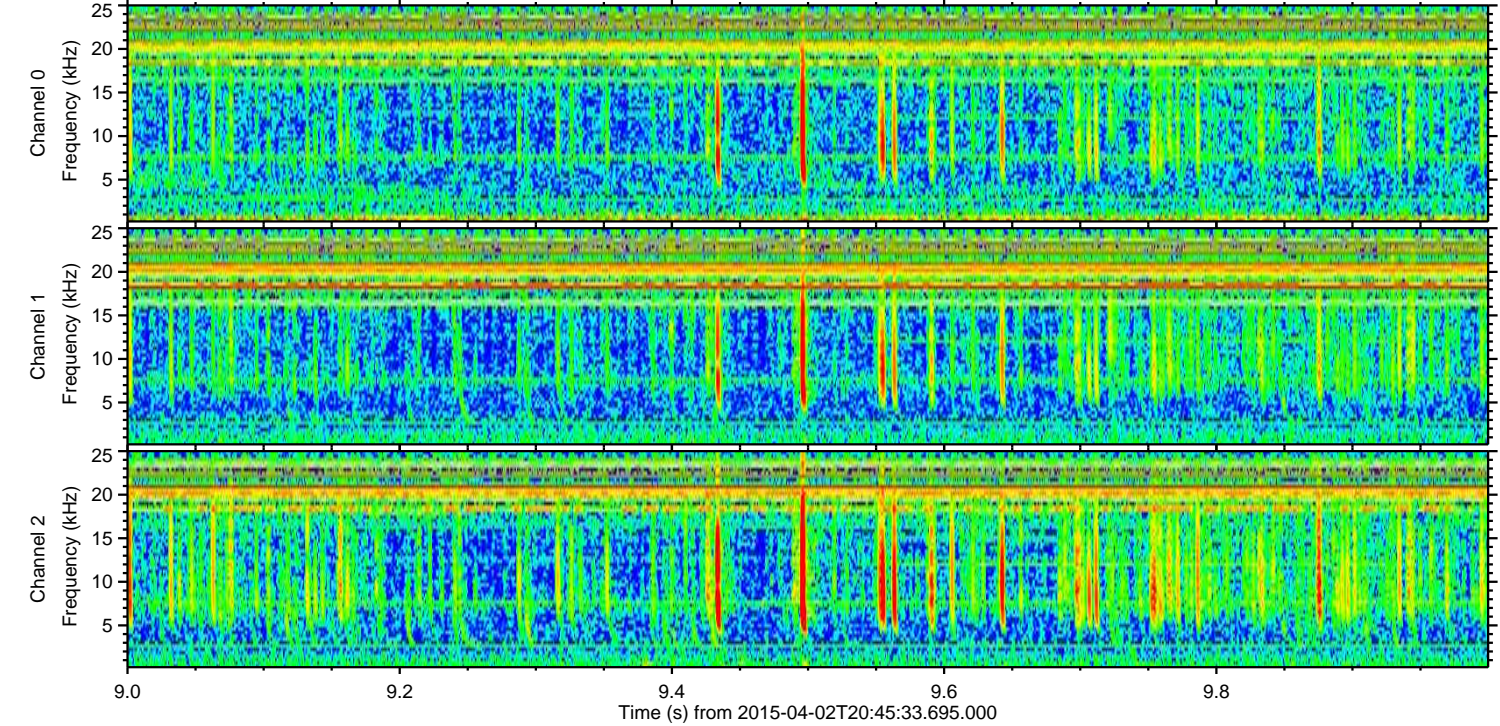
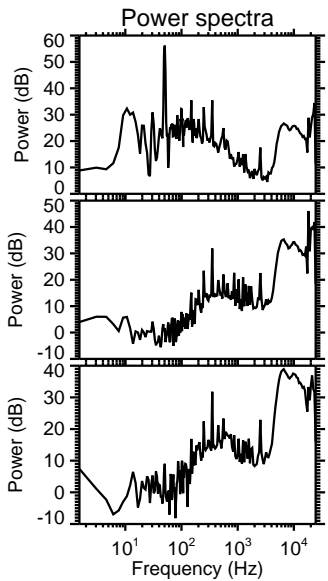
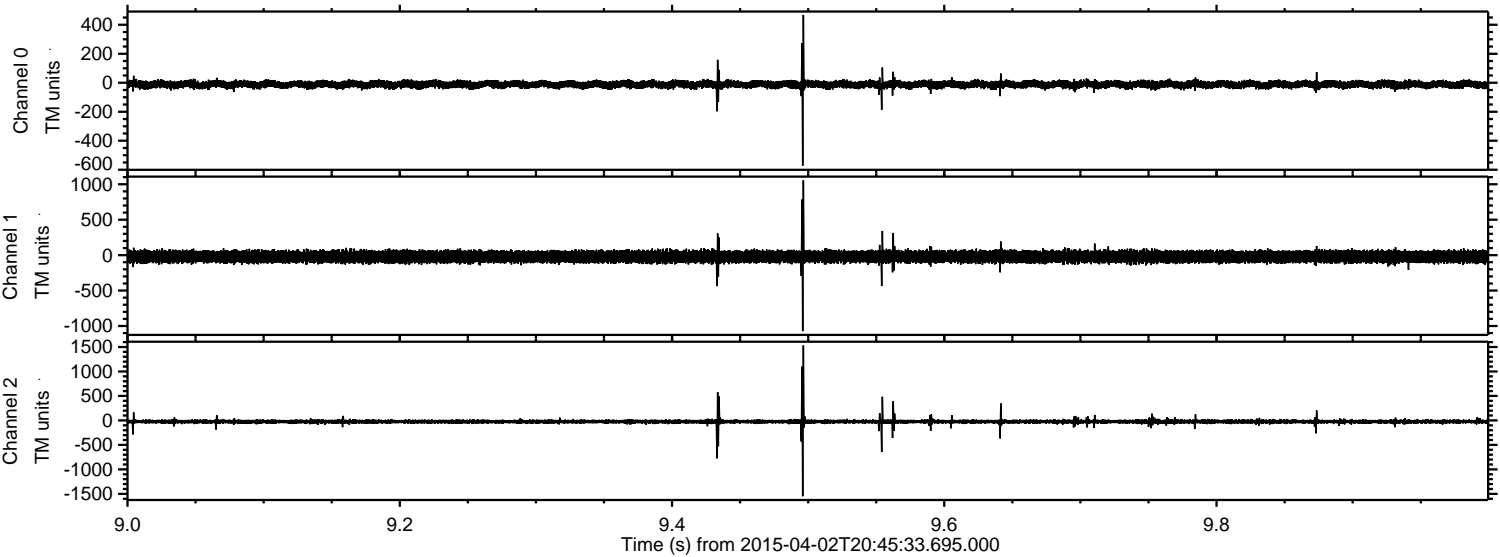



ELMAVAN 3D WAVEFORMS (Measured data sampled at 50 kHz) 49781 packets of 144 samples from 2015-04-02T20:45:33.695.000. Part 103/144

Processed Thu Apr 2 22:52:42 2015 by ELM ver.2012-10-06 from 001\_\_elm20150402\_204532\_\_dat00.bin

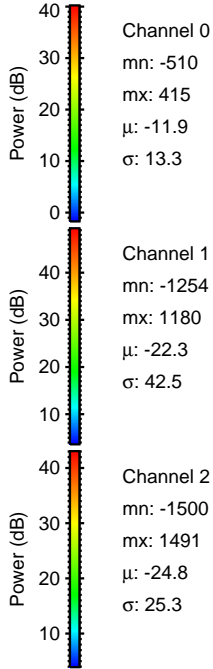
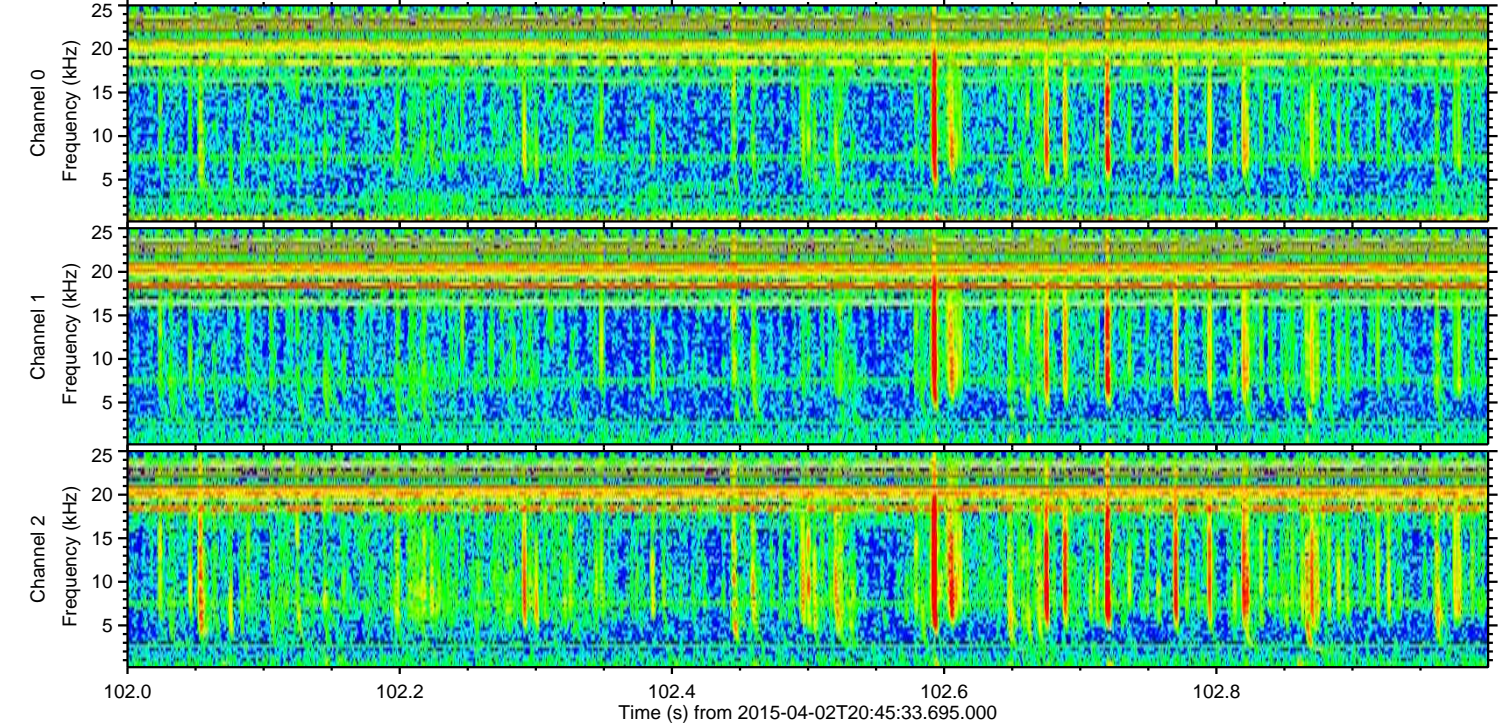
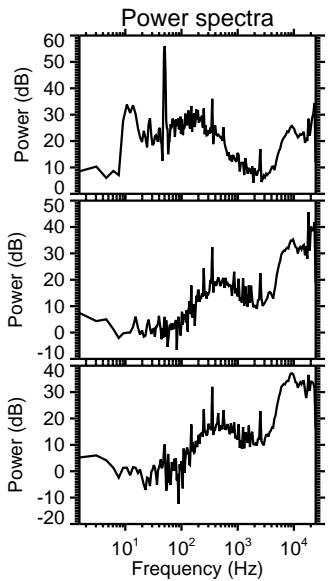
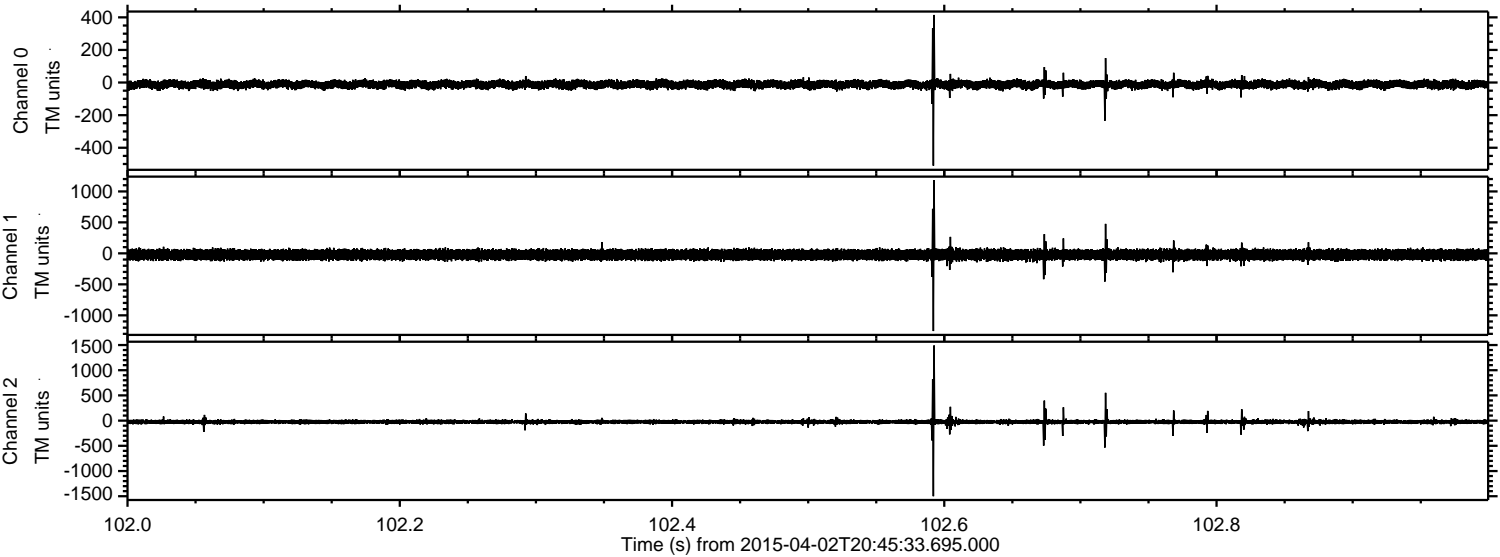



ELMAVAN 3D WAVEFORMS (Measured data sampled at 50 kHz) 49781 packets of 144 samples from 2015-04-02T20:45:33.695.000. Part 139/144

Processed Thu Apr 2 22:52:43 2015 by ELM ver.2012-10-06 from 001\_\_elm20150402\_204532\_\_dat00.bin

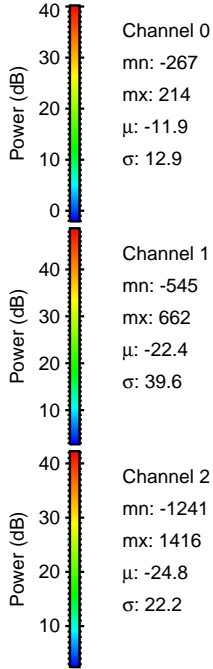
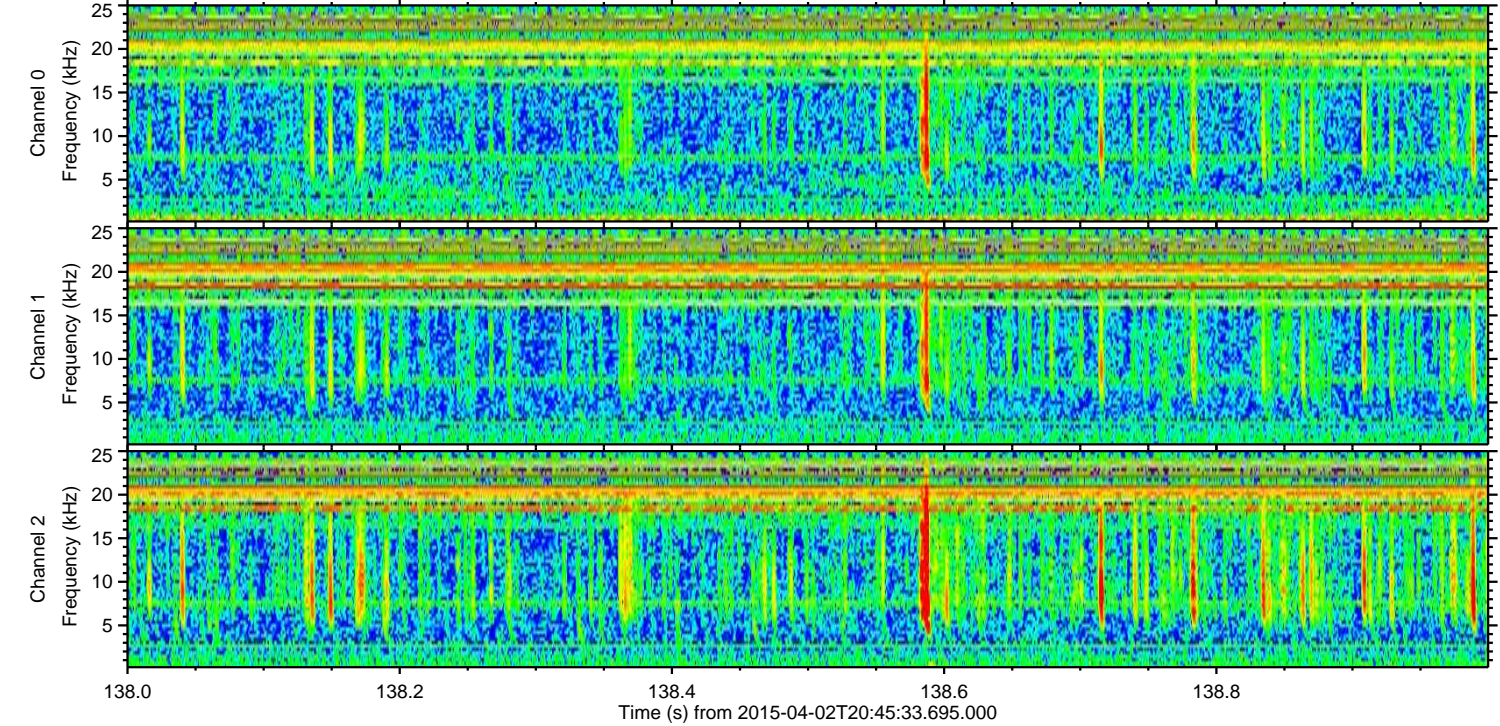
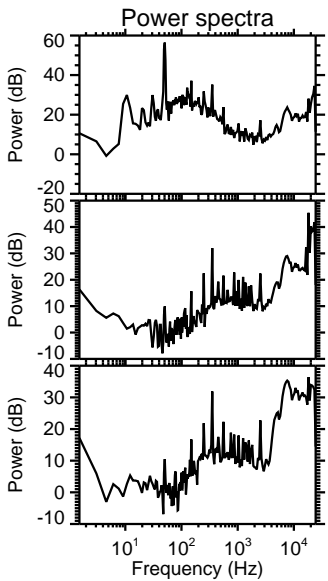
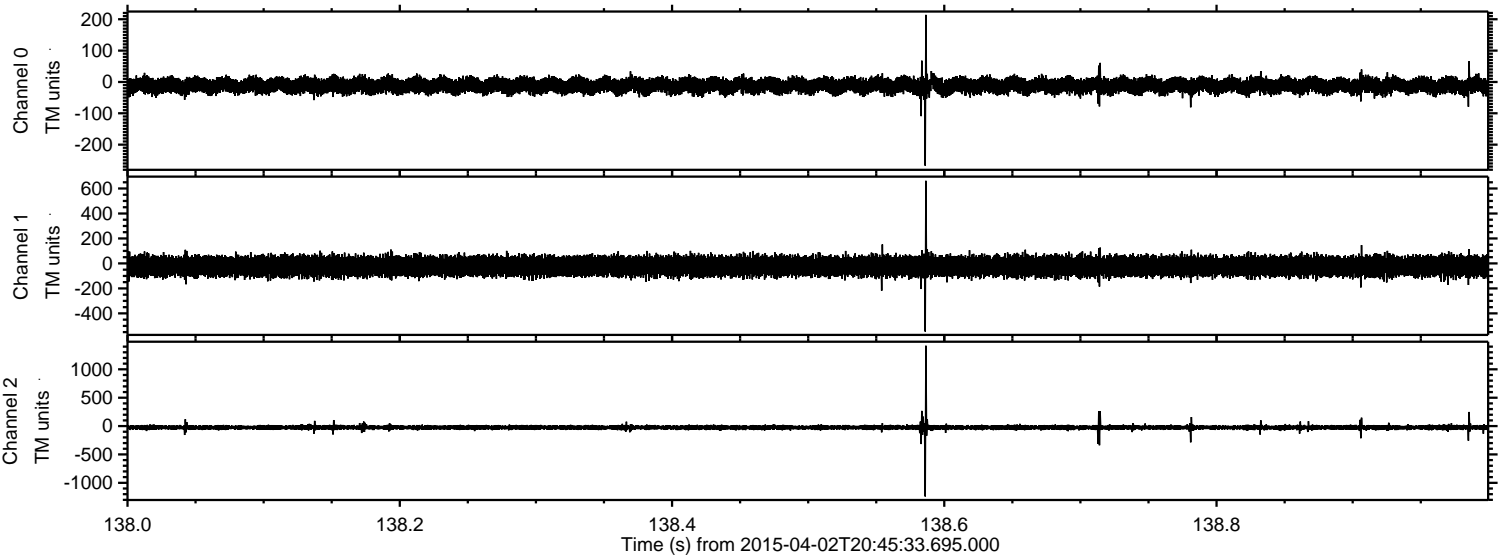

Channel 0  
mn: -267  
mx: 214  
 $\mu$ : -11.9  
 $\sigma$ : 12.9

Channel 1  
mn: -545  
mx: 662  
 $\mu$ : -22.4  
 $\sigma$ : 39.6

Channel 2  
mn: -1241  
mx: 1416  
 $\mu$ : -24.8  
 $\sigma$ : 22.2



Processed Thu Apr 2 22:52:44 2015 by ELM ver.2012-10-06 from 001\_\_elm20150402\_204532\_\_dat00.bin

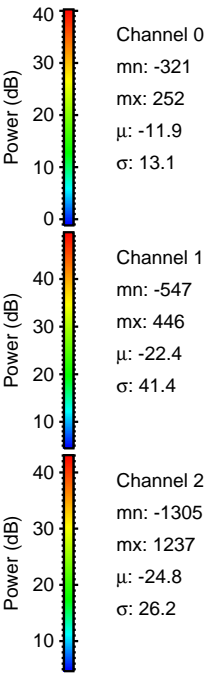
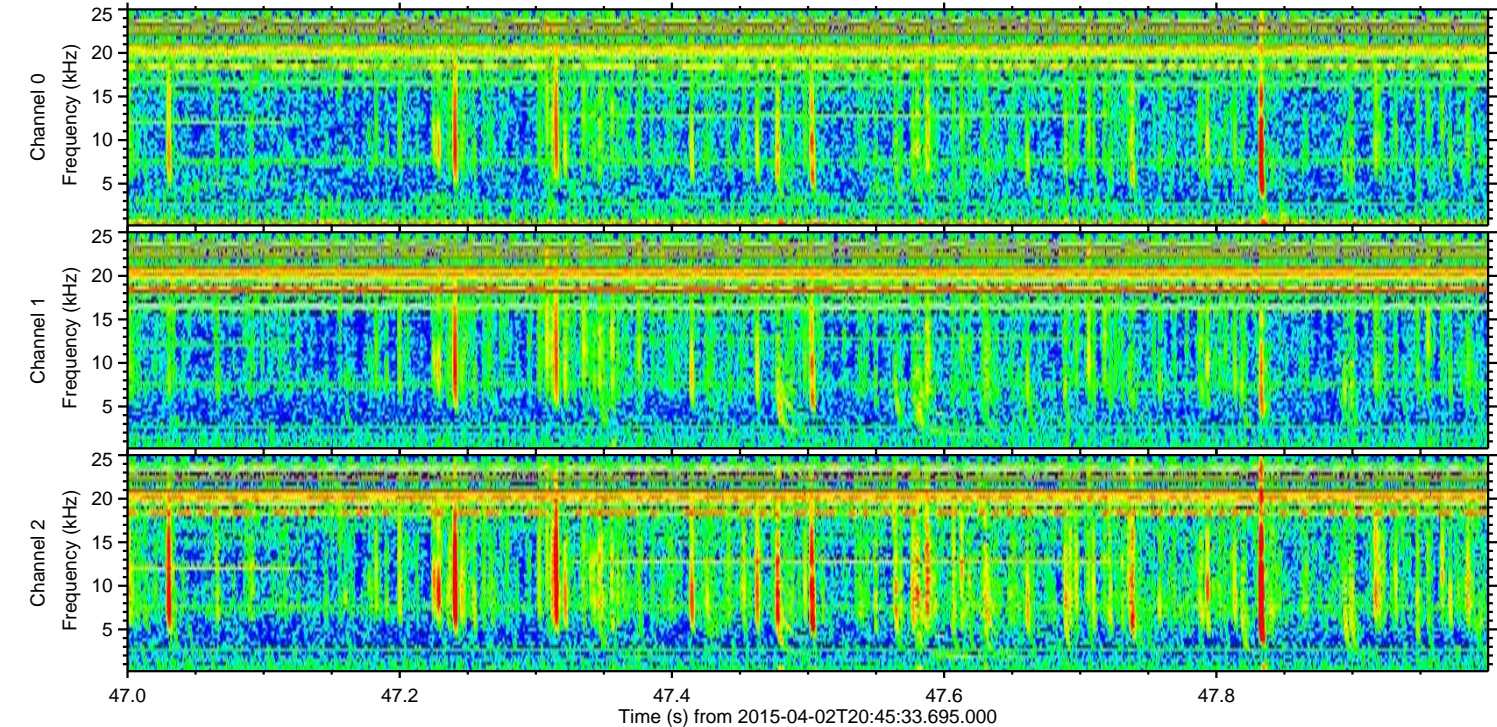
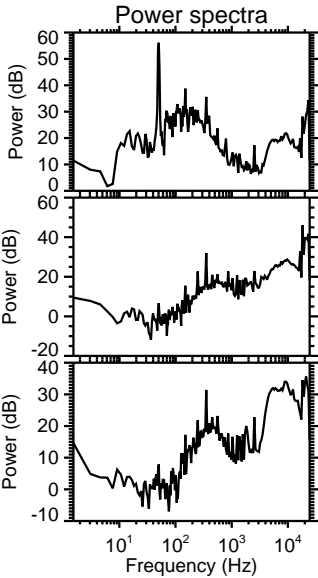
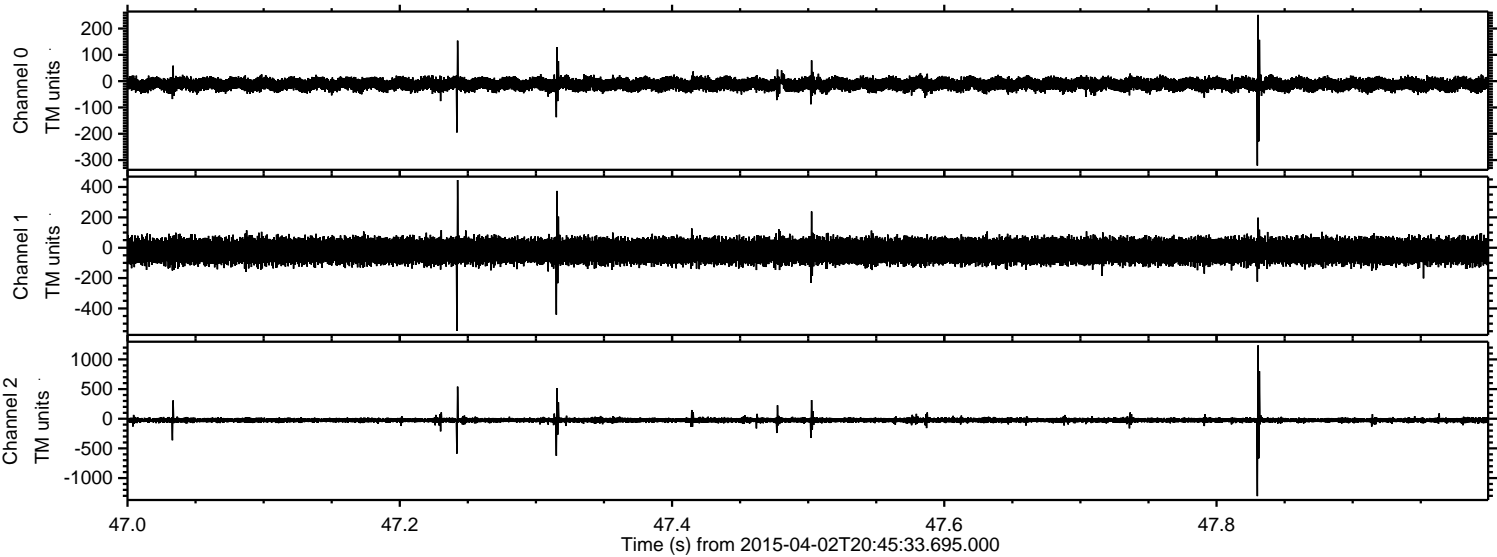



Processed Thu Apr 2 22:52:45 2015 by ELM ver.2012-10-06 from 001\_\_elm20150402\_204532\_\_dat00.bin

