

ELMAVAN 3D WAVEFORMS (Measured data sampled at 50 kHz) 49787 packets of 144 samples from 2015-04-02T20:05:32.261.000.

Processed Thu Apr 2 22:11:57 2015 by ELM ver.2012-10-06 from 001__elm20150402_200531__dat00.bin

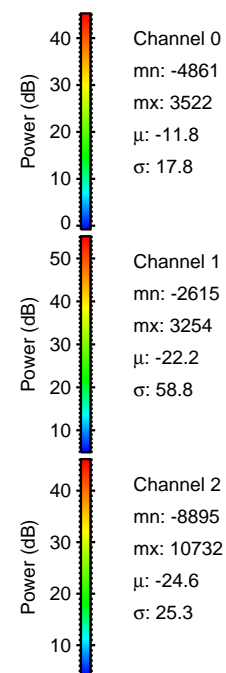

Processed Thu Apr 2 22:12:09 2015 by ELM ver.2012-10-06 from 001__elm20150402_200531__dat00.bin

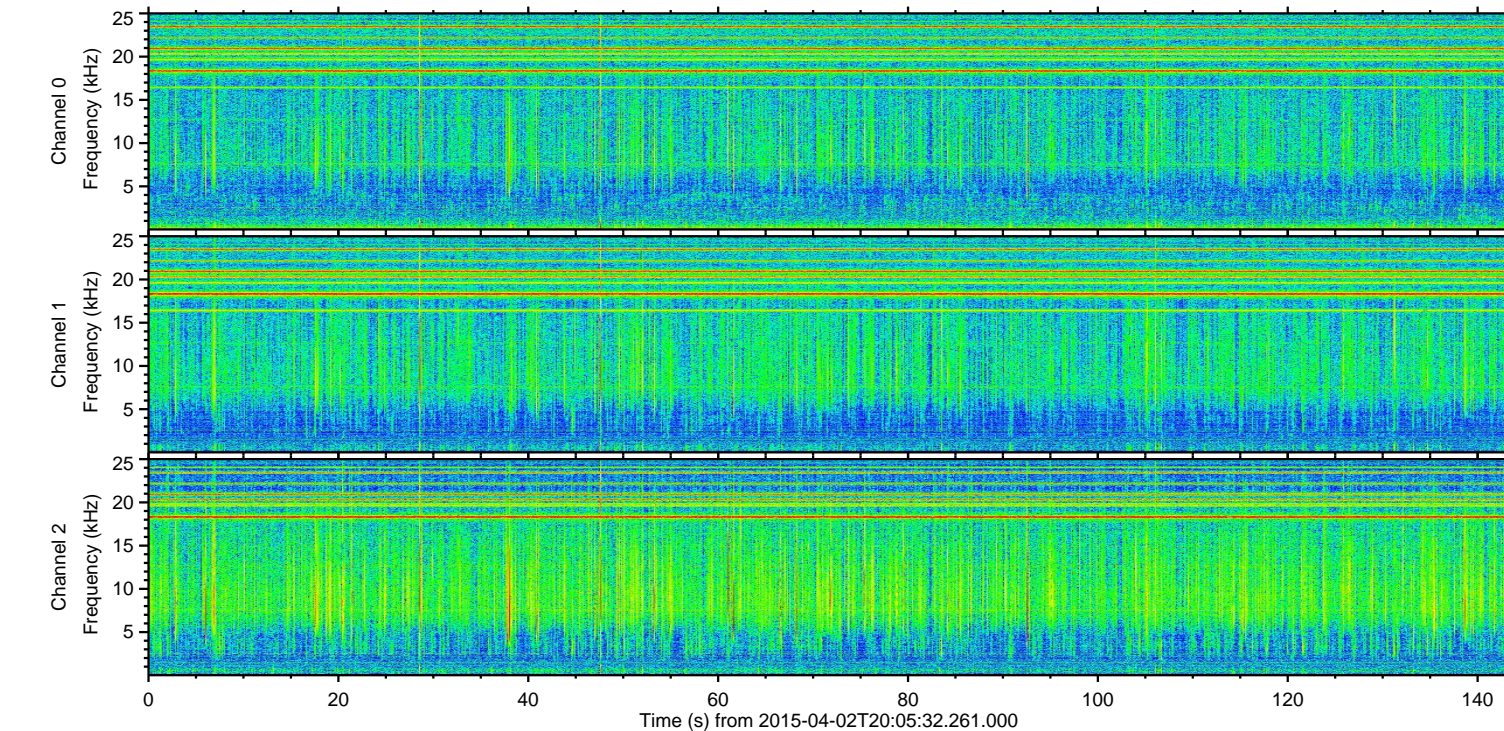
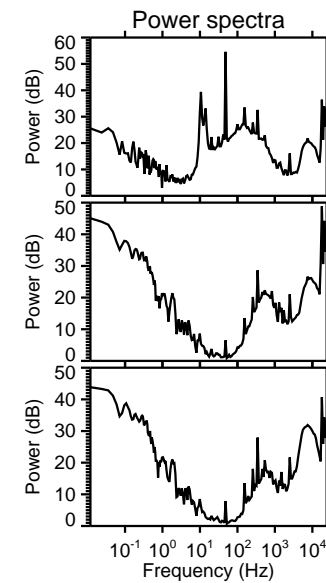
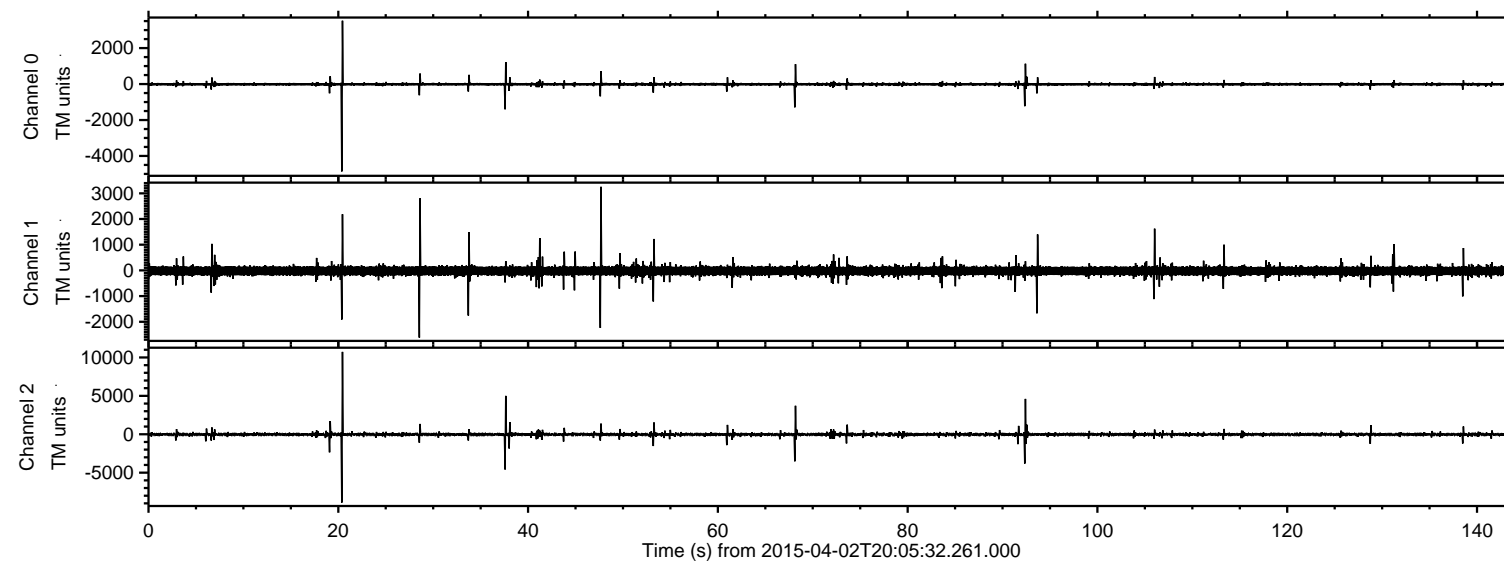
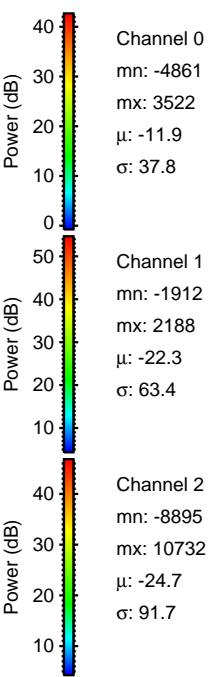
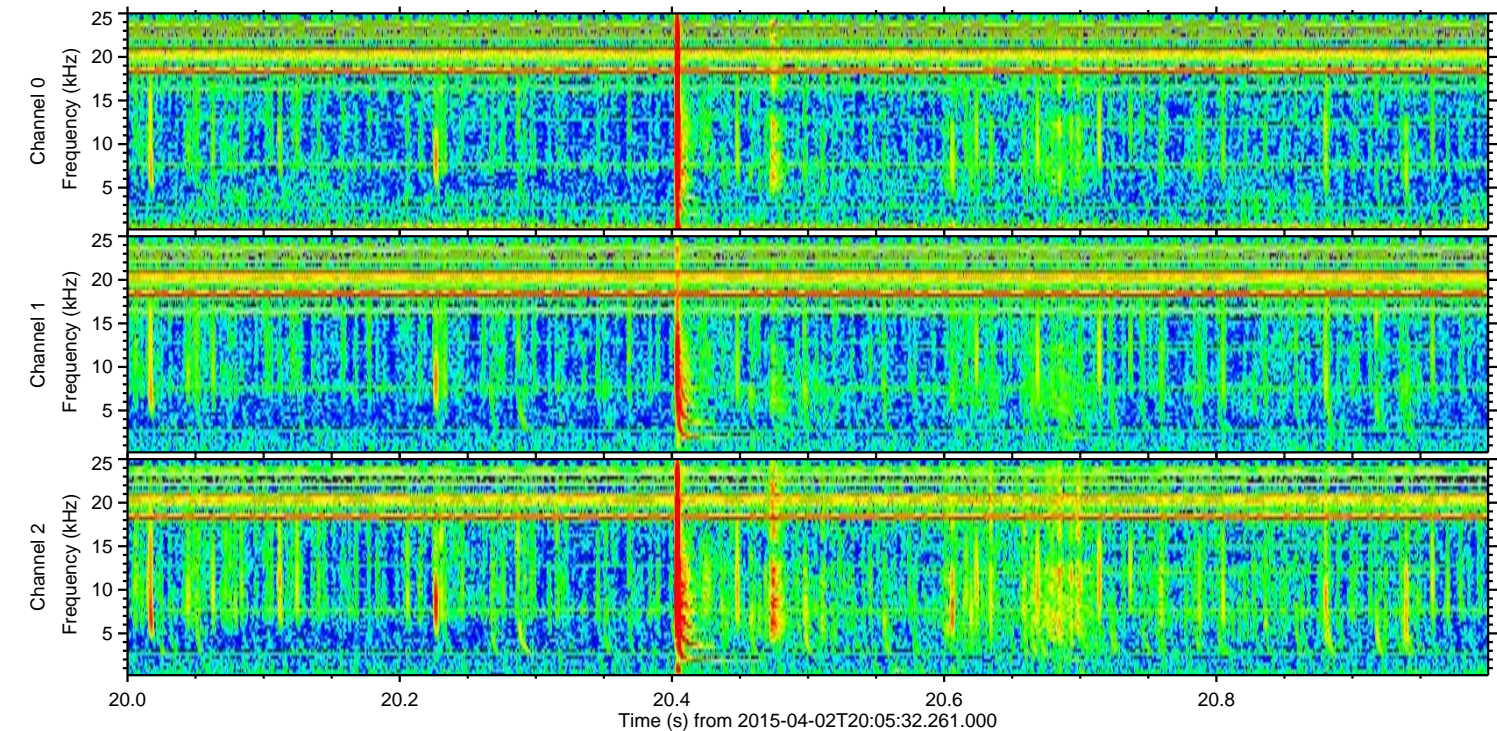
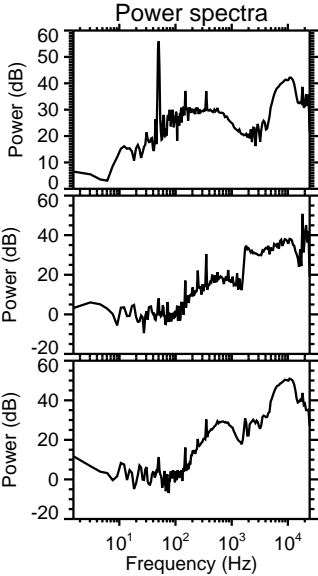
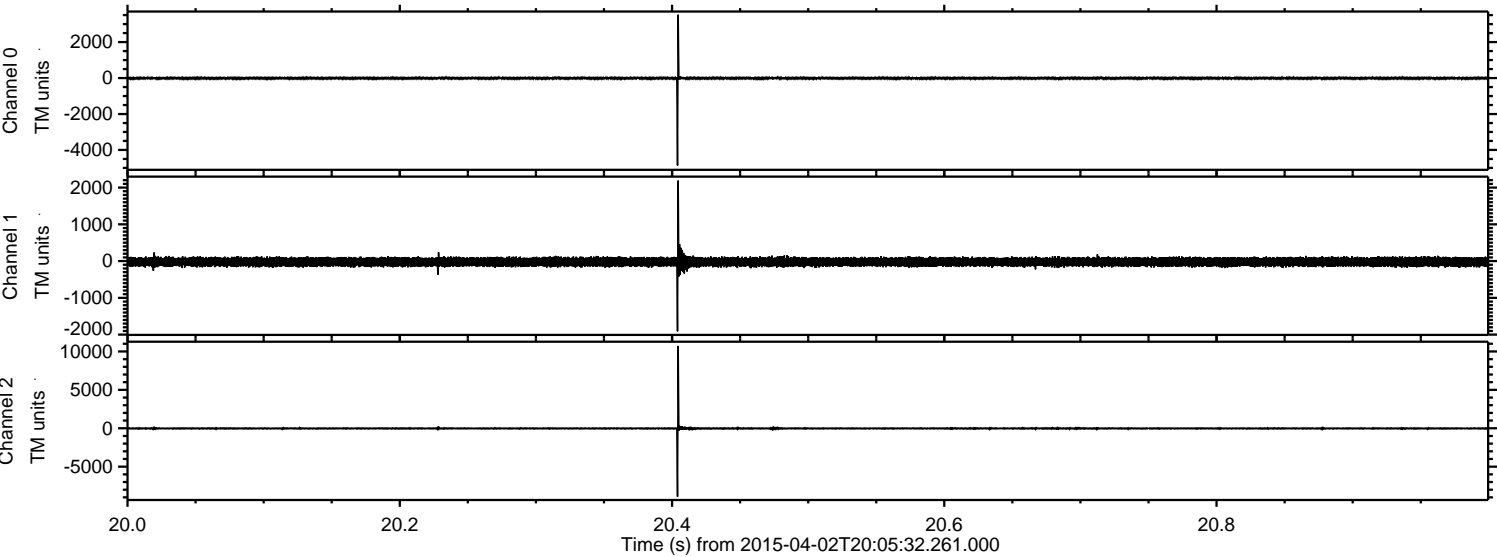

ELMAVAN 3D WAVEFORMS (Measured data sampled at 50 kHz) 49787 packets of 144 samples from 2015-04-02T20:05:32.261.000. Part 38/144

Processed Thu Apr 2 22:12:09 2015 by ELM ver.2012-10-06 from 001__elm20150402_200531__dat00.bin

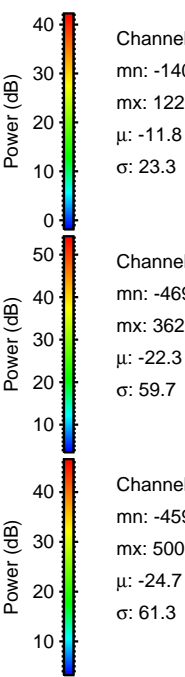
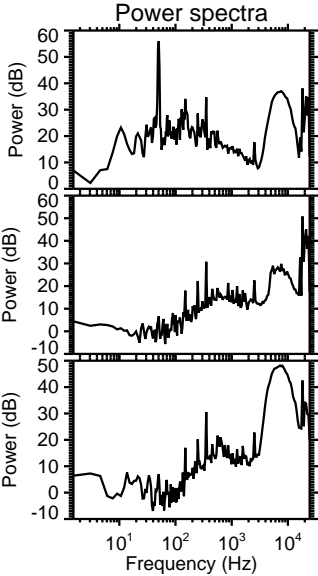
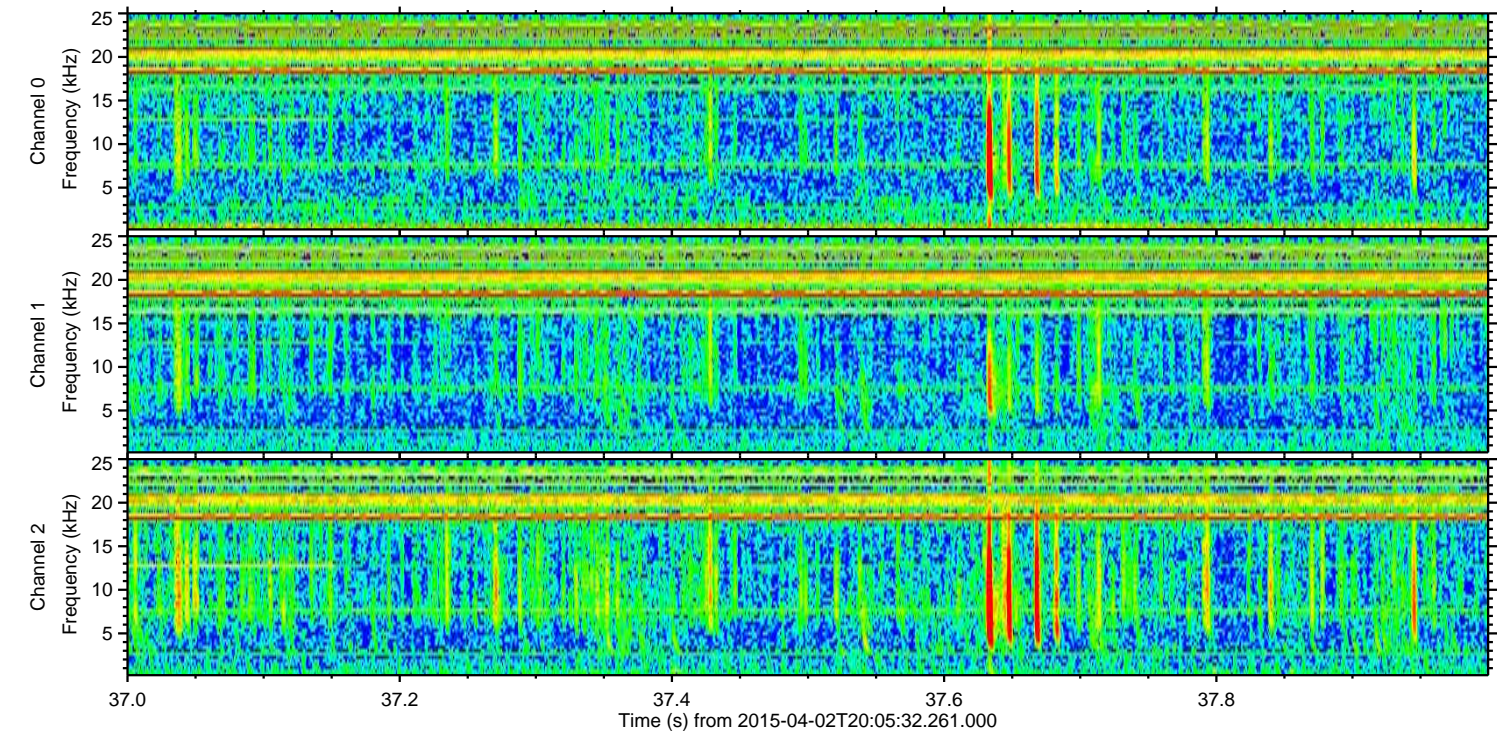
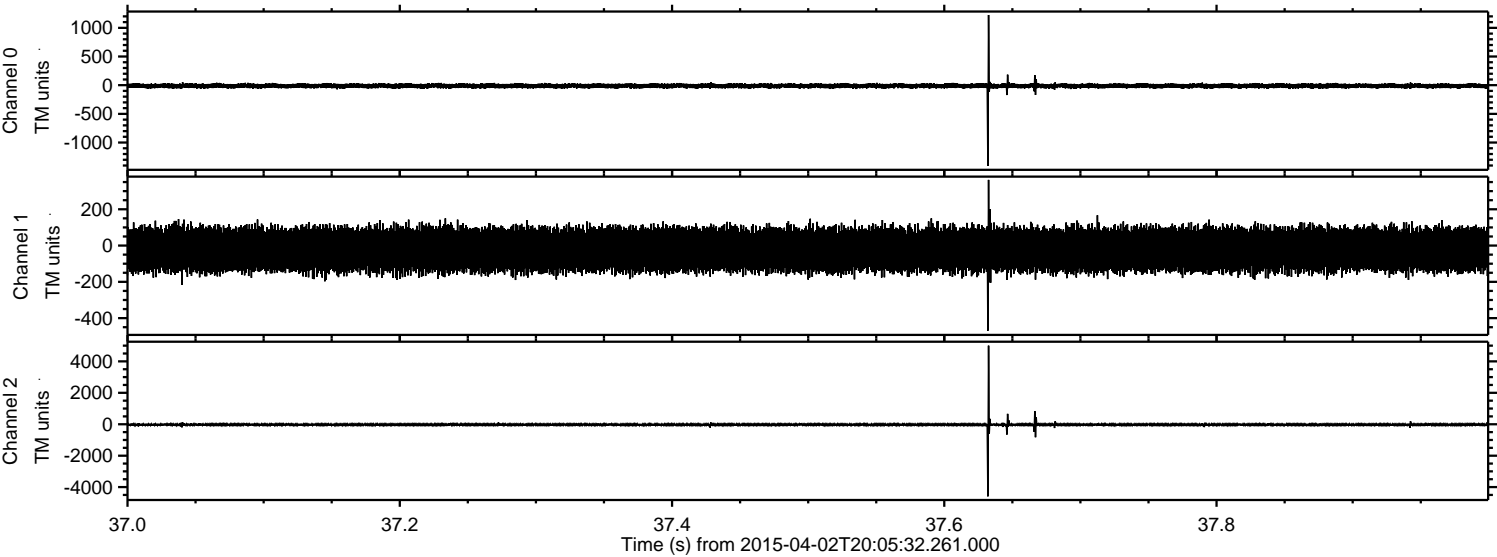

Processed Thu Apr 2 22:12:10 2015 by ELM ver.2012-10-06 from 001__elm20150402_200531__dat00.bin

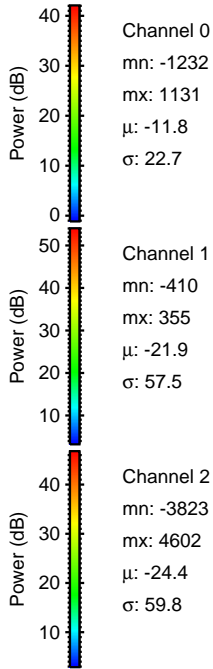
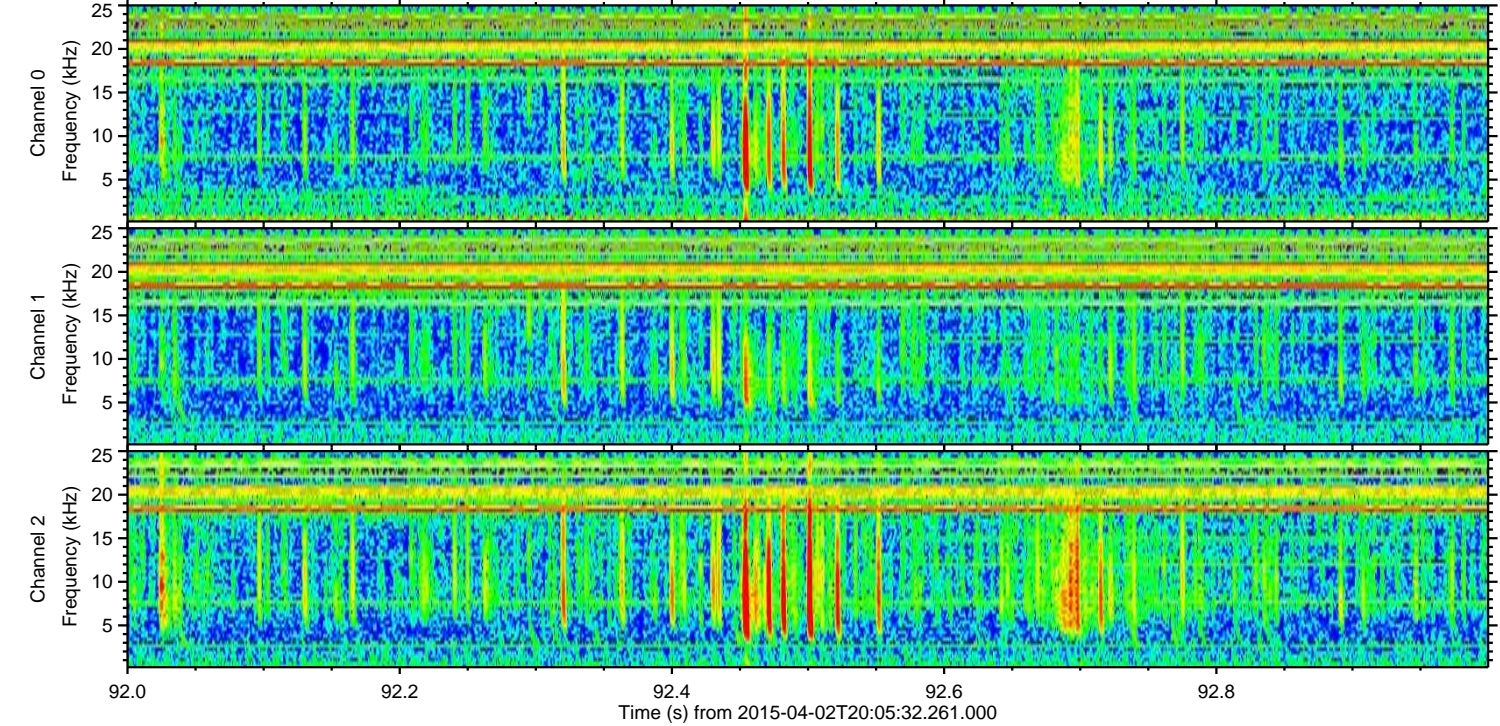
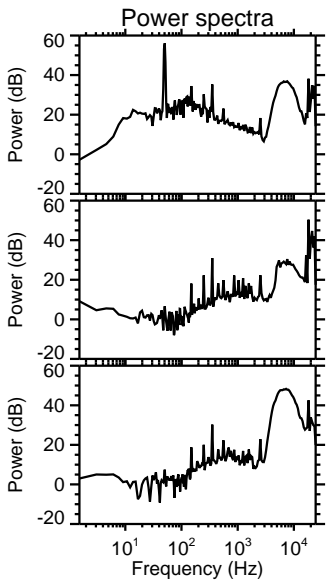
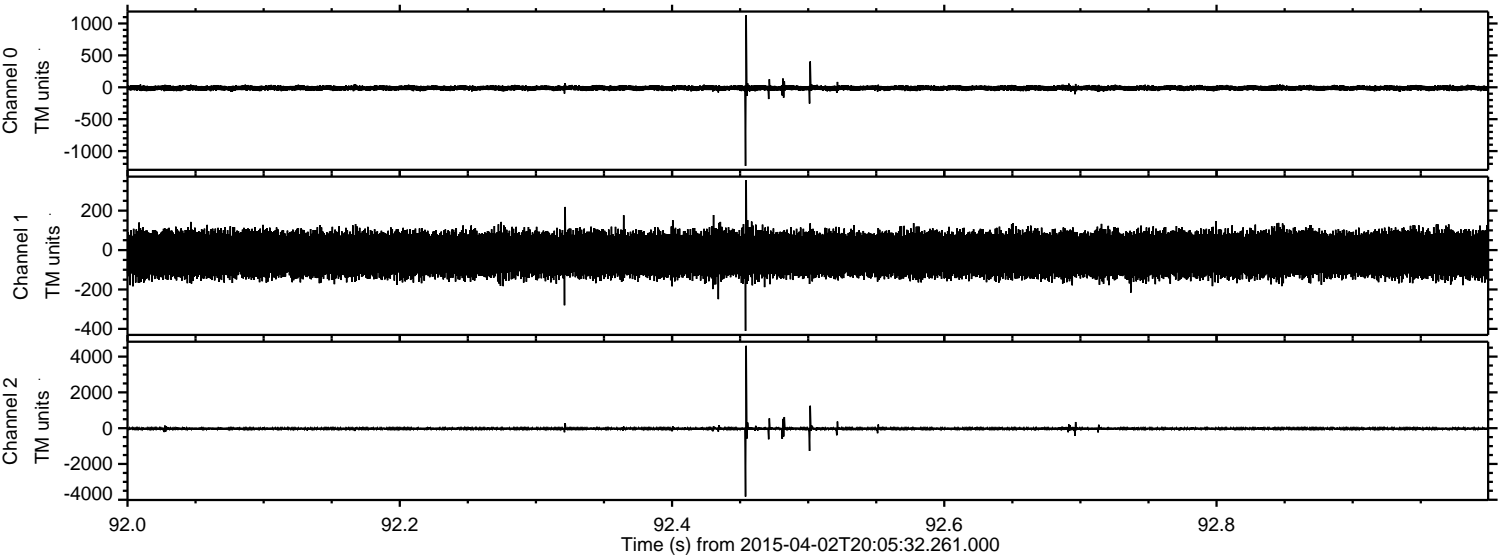

Channel 0
mn: -1232
mx: 1131
 μ : -11.8
 σ : 22.7

Channel 1
mn: -410
mx: 355
 μ : -21.9
 σ : 57.5

Channel 2
mn: -3823
mx: 4602
 μ : -24.4
 σ : 59.8

Processed Thu Apr 2 22:12:11 2015 by ELM ver.2012-10-06 from 001__elm20150402_200531__dat00.bin

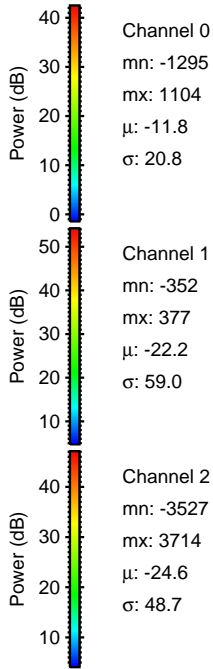
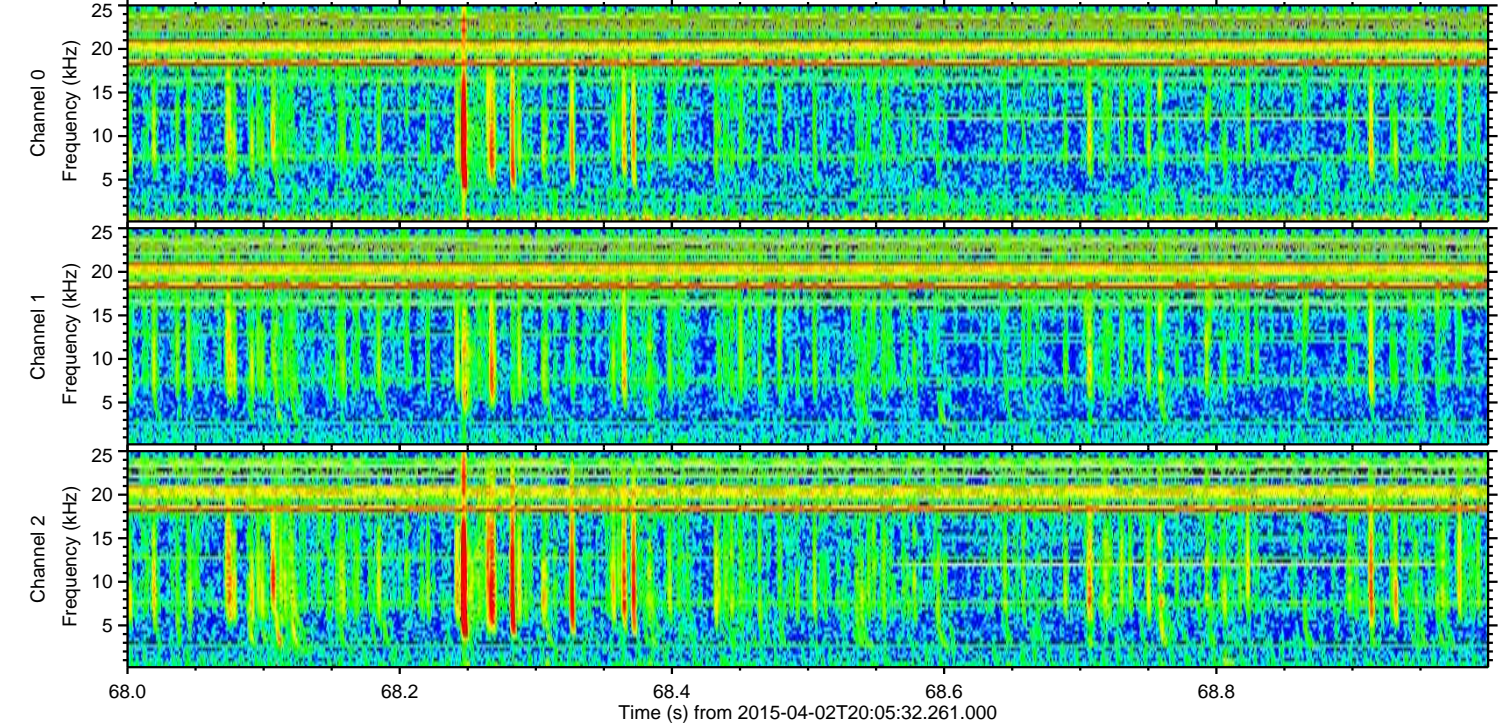
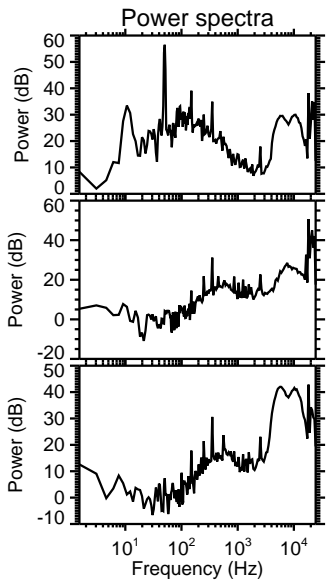
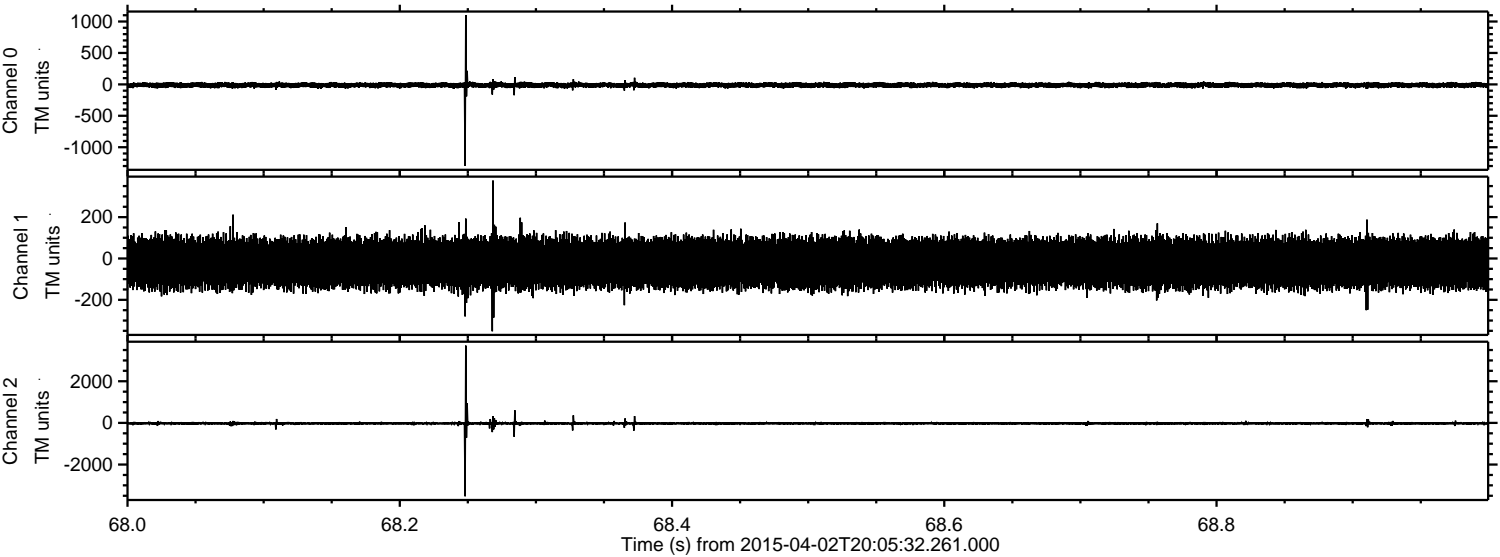

Processed Thu Apr 2 22:12:12 2015 by ELM ver.2012-10-06 from 001__elm20150402_200531__dat00.bin

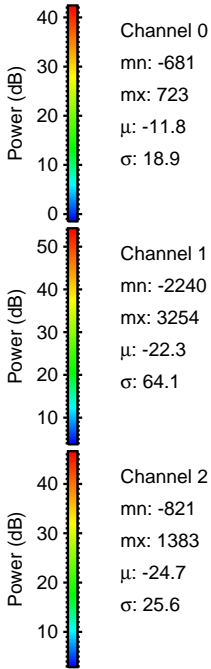
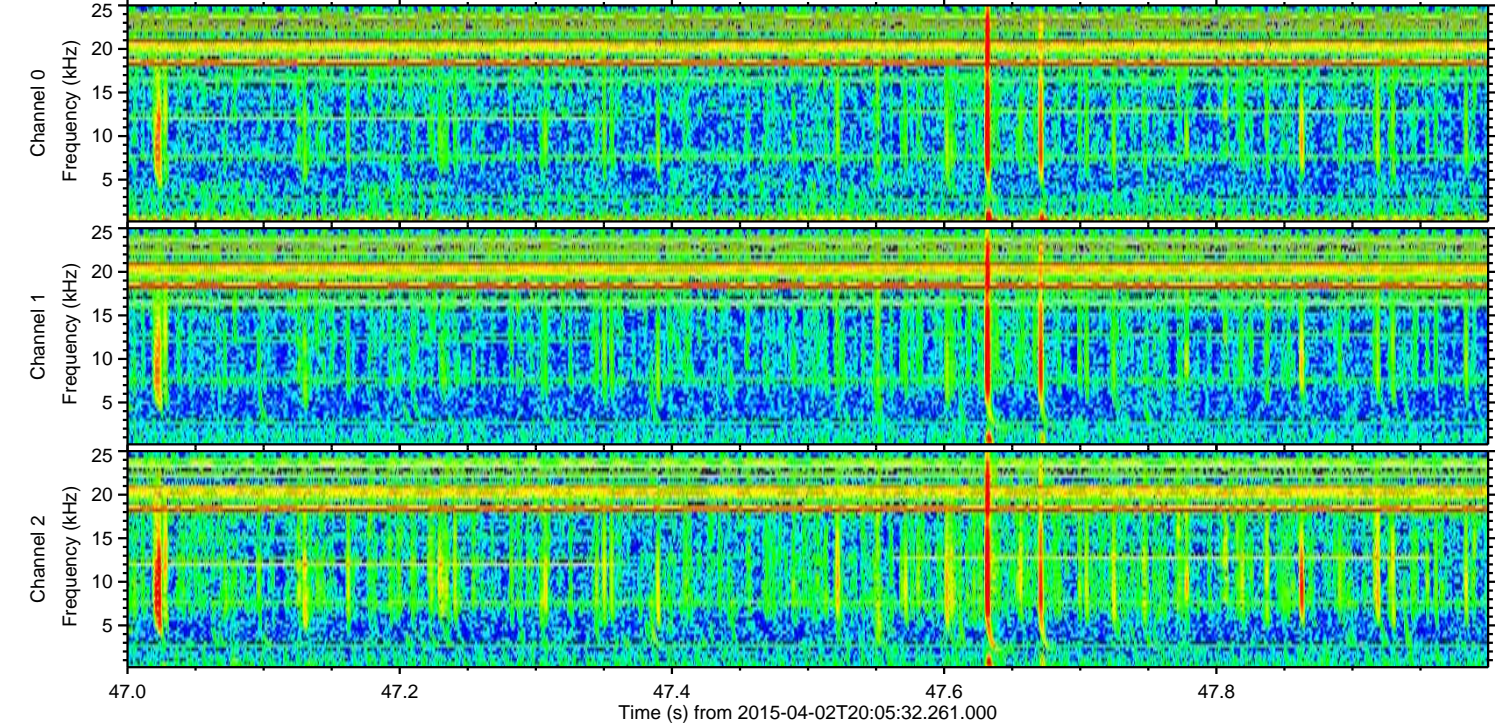
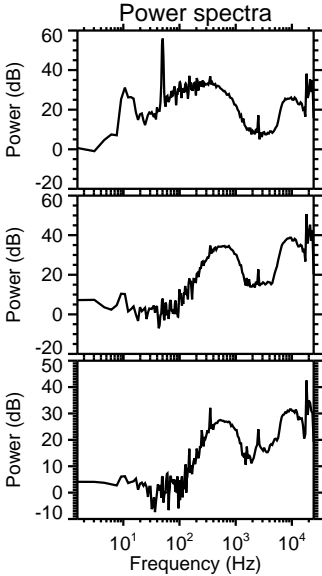
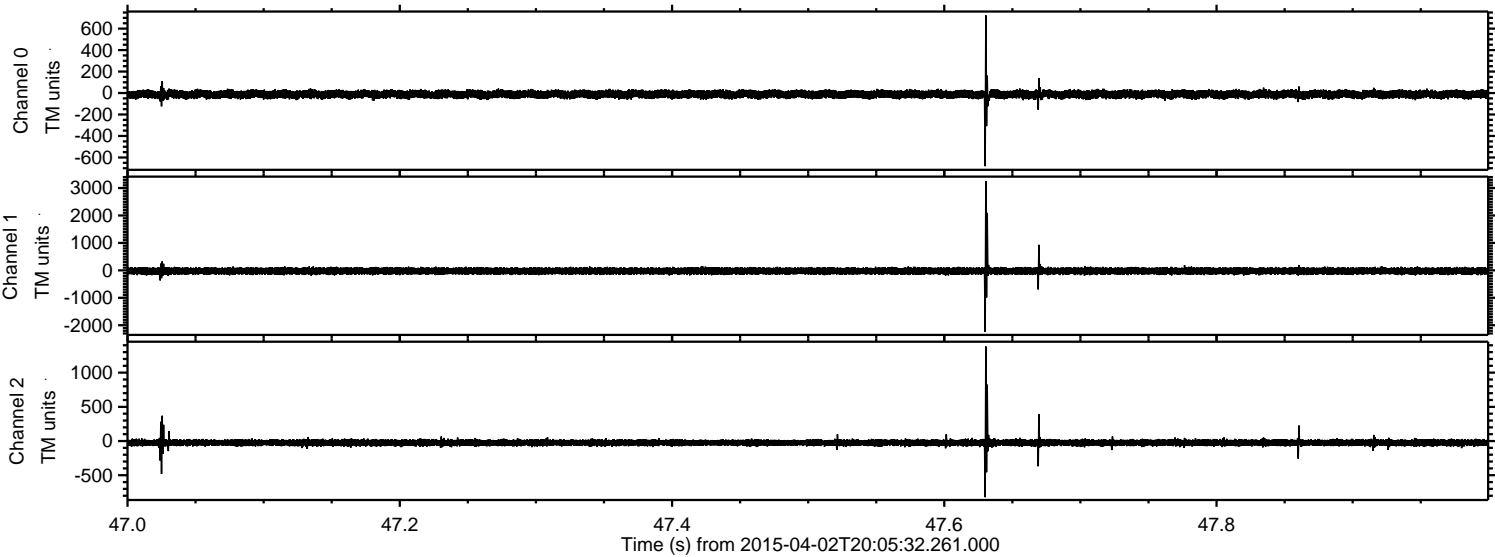

Processed Thu Apr 2 22:12:13 2015 by ELM ver.2012-10-06 from 001__elm20150402_200531__dat00.bin

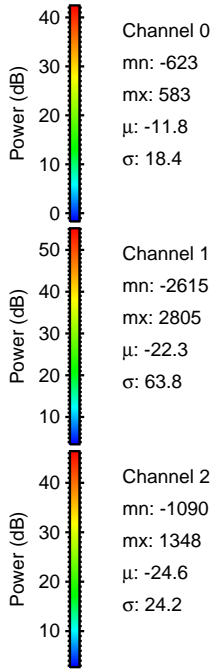
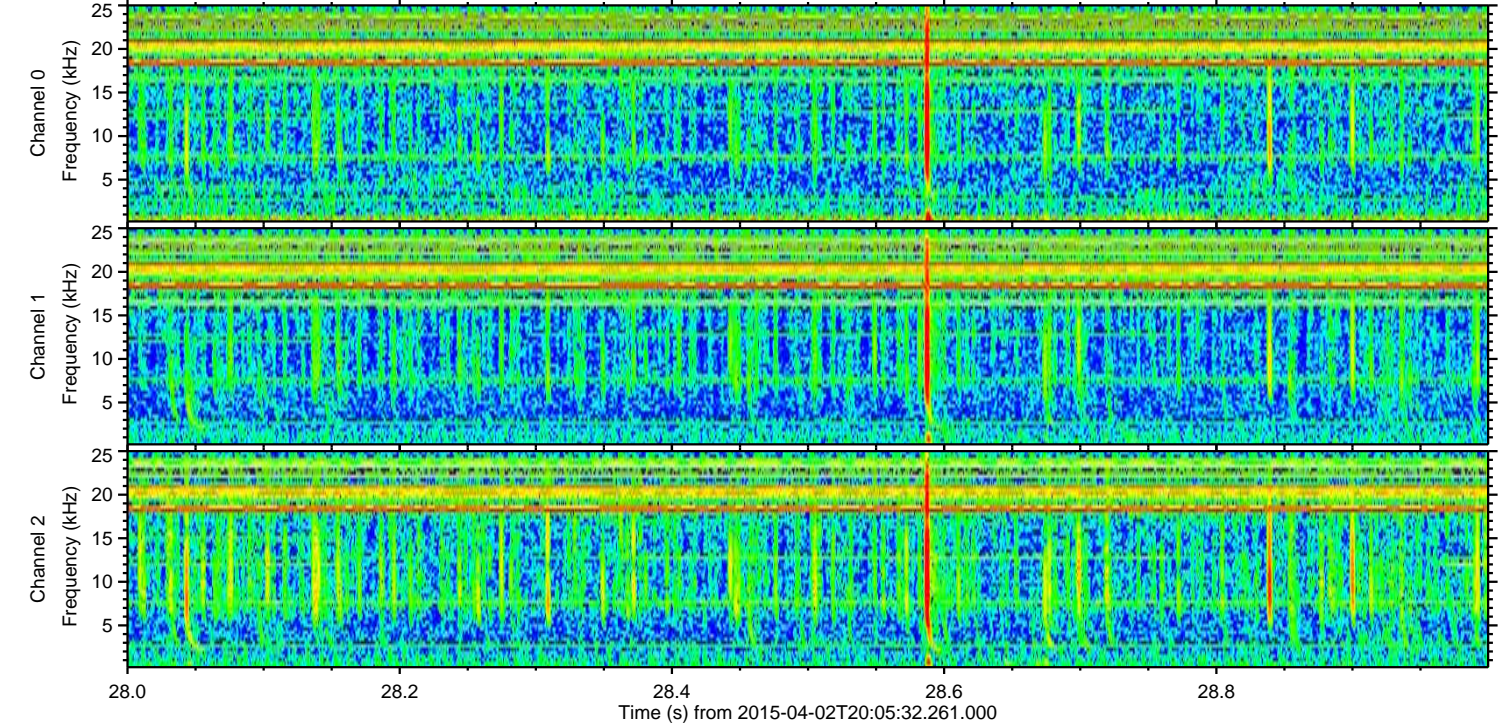
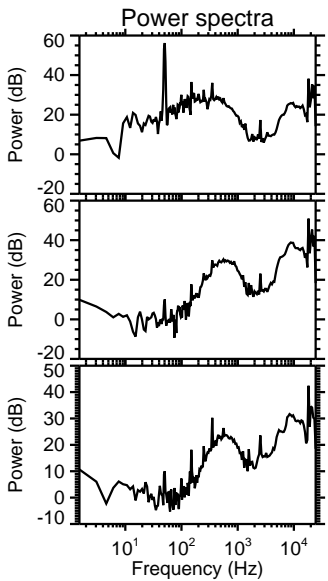
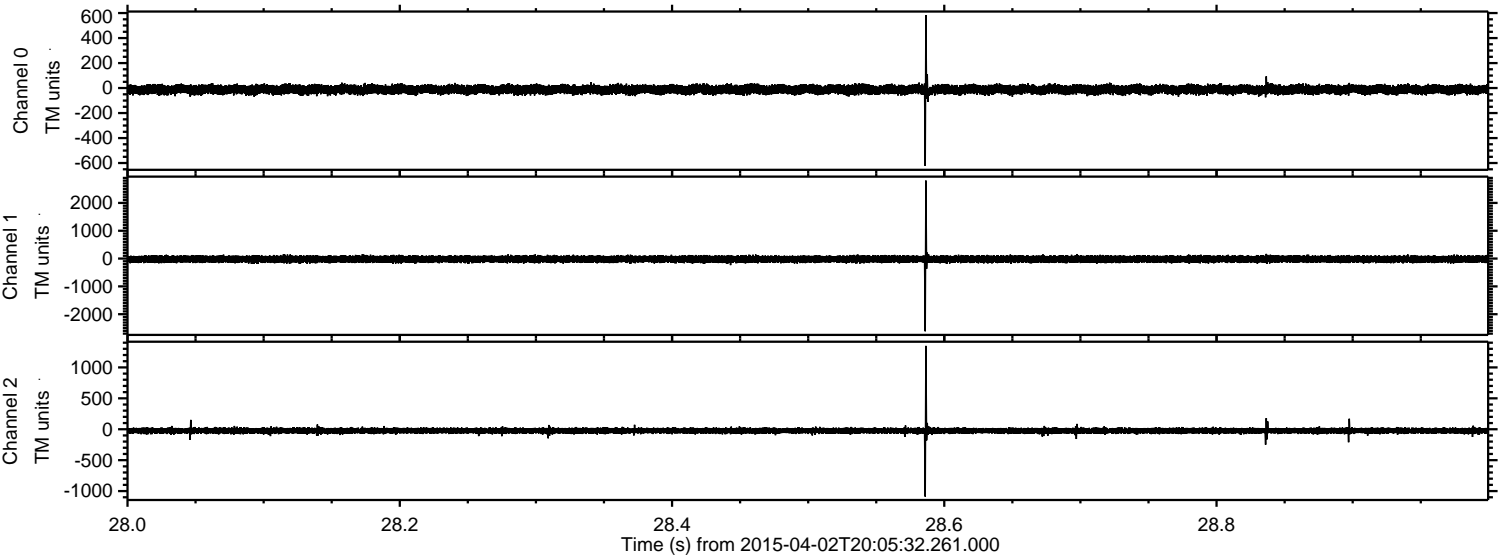

Processed Thu Apr 2 22:12:14 2015 by ELM ver.2012-10-06 from 001__elm20150402_200531__dat00.bin

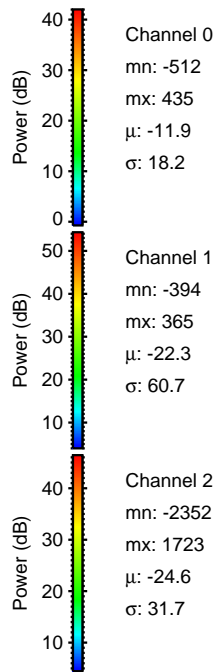
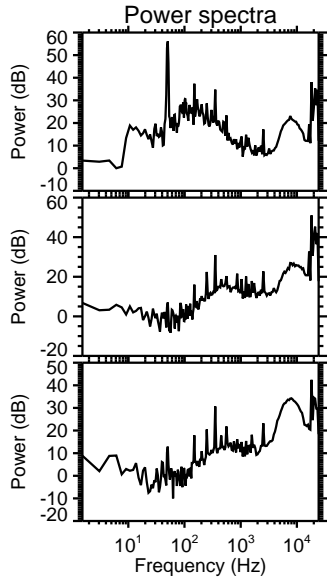
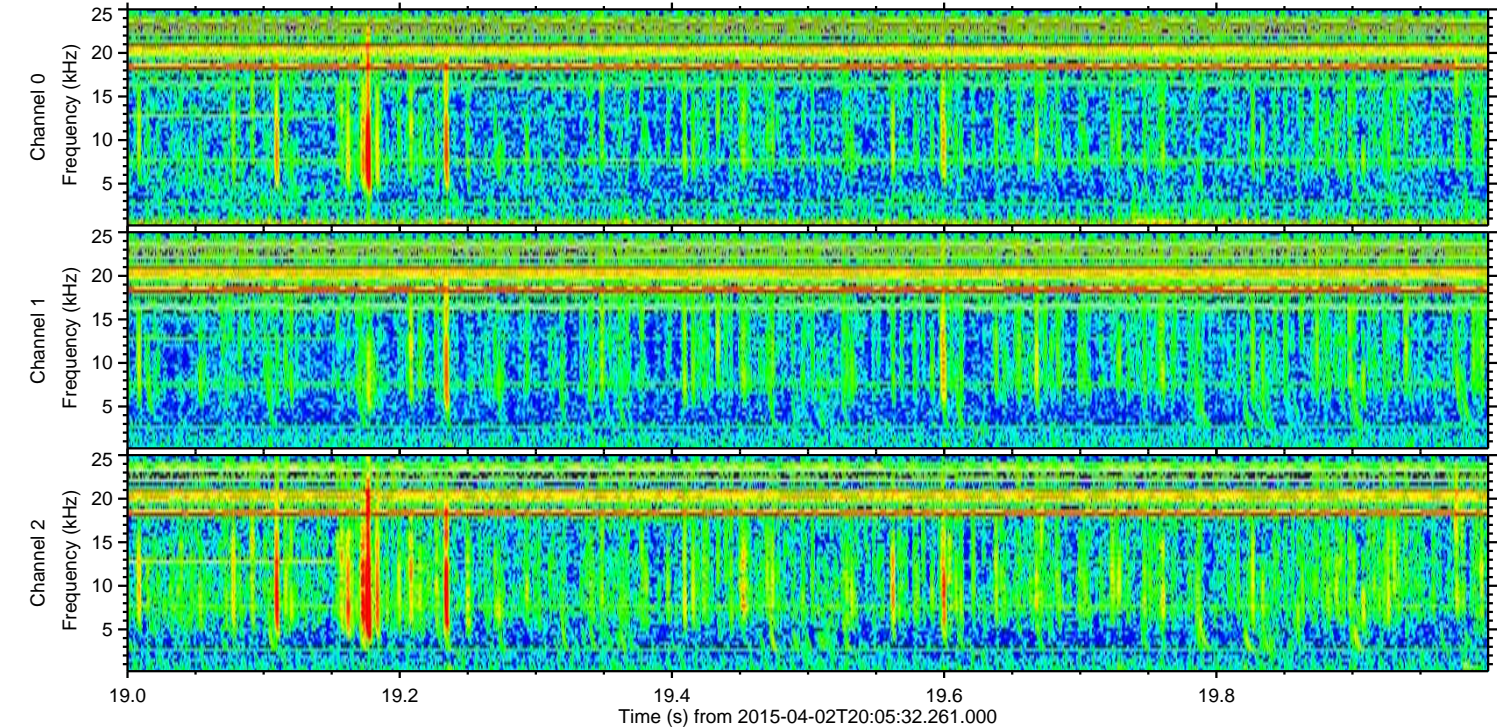
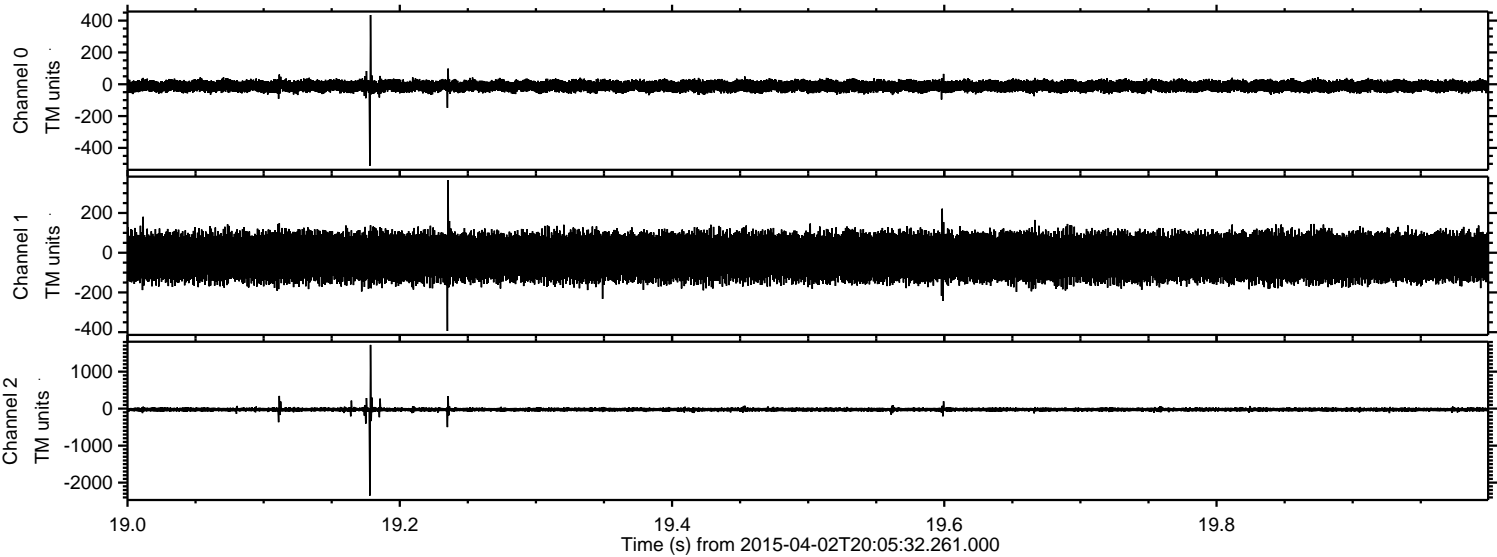

Processed Thu Apr 2 22:12:15 2015 by ELM ver.2012-10-06 from 001__elm20150402_200531__dat00.bin

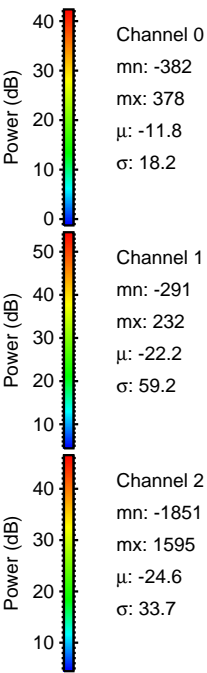
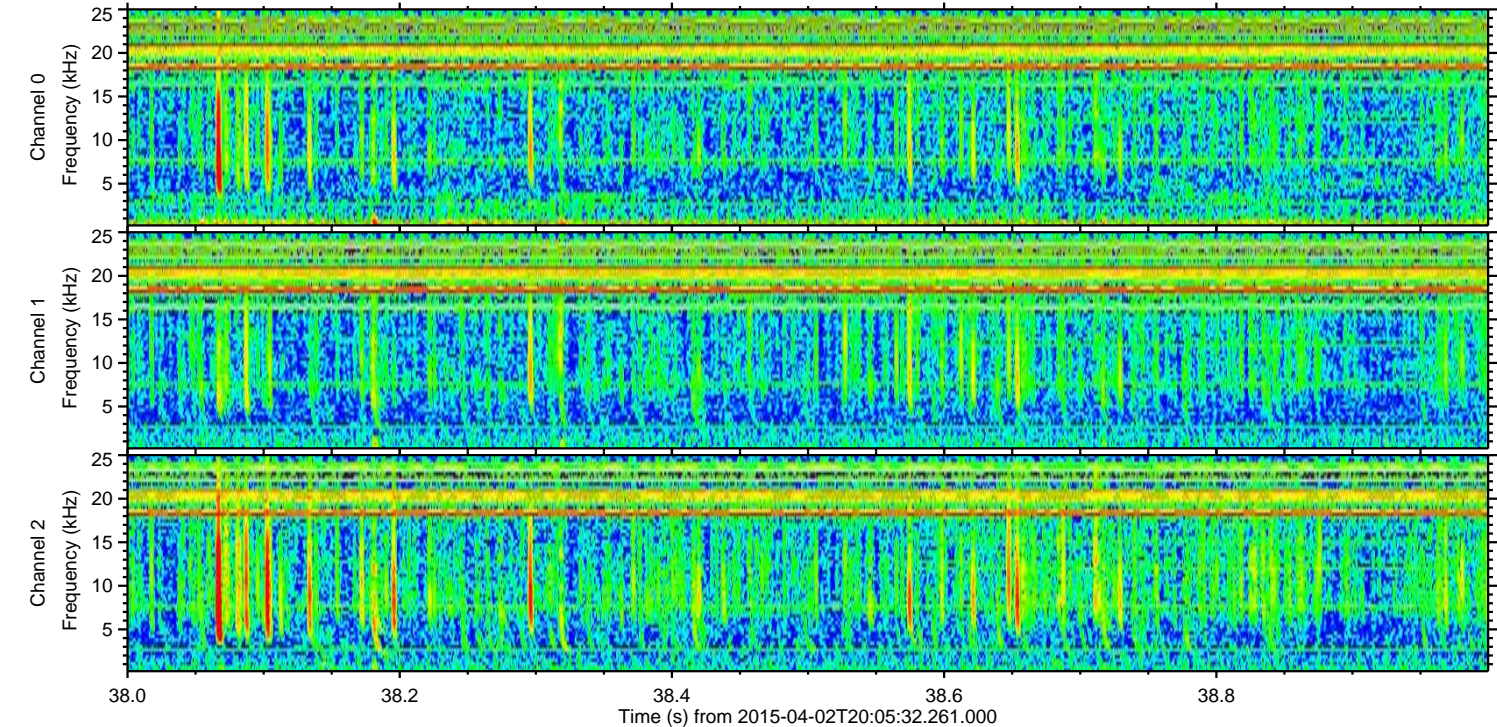
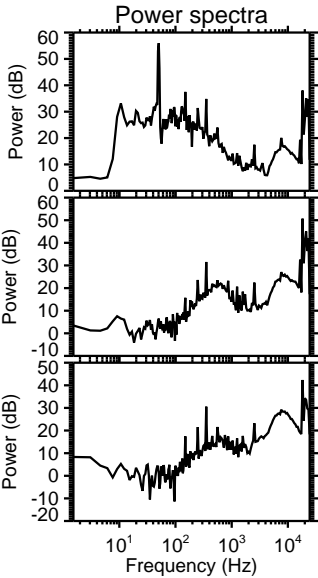
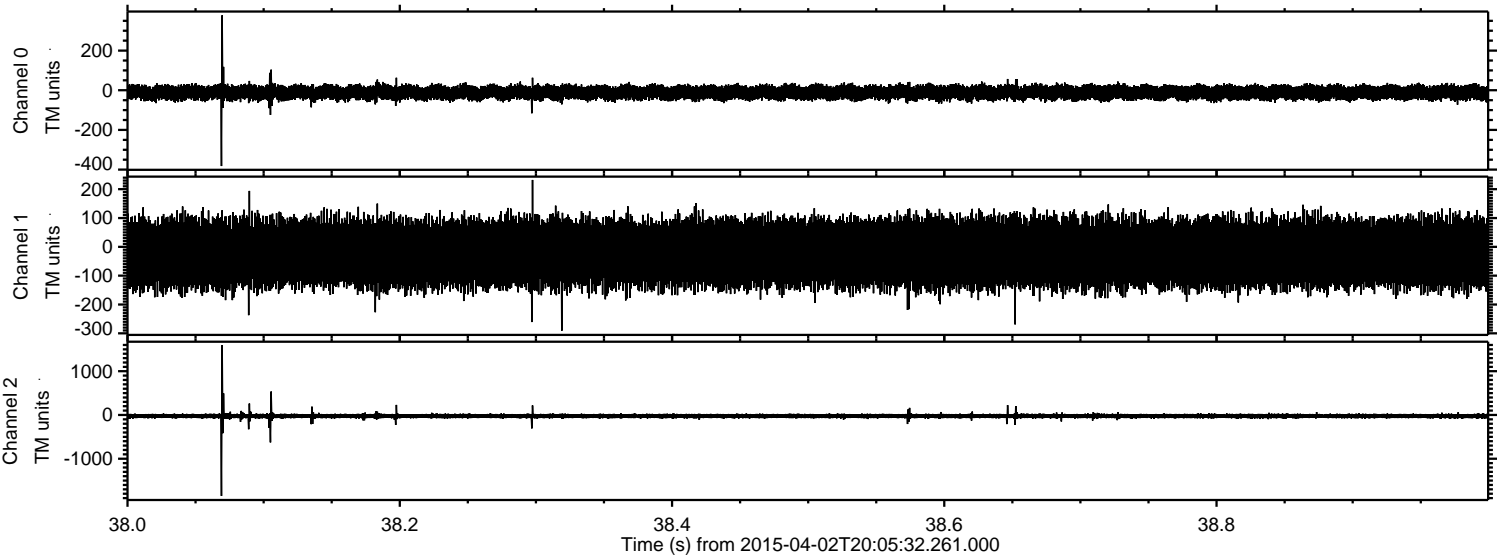

Processed Thu Apr 2 22:12:16 2015 by ELM ver.2012-10-06 from 001__elm20150402_200531__dat00.bin

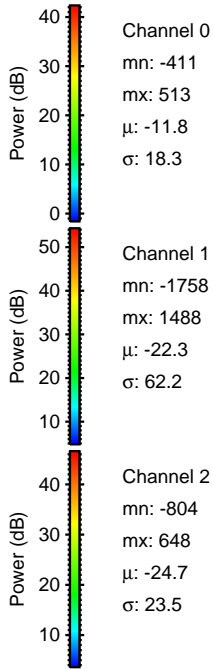
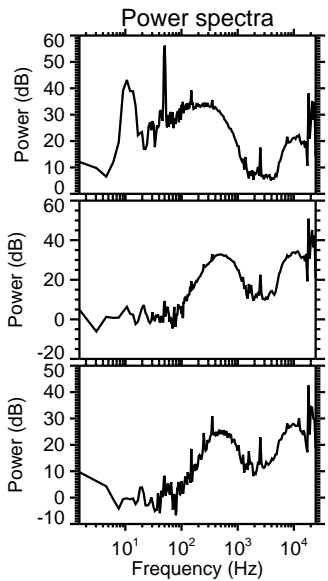
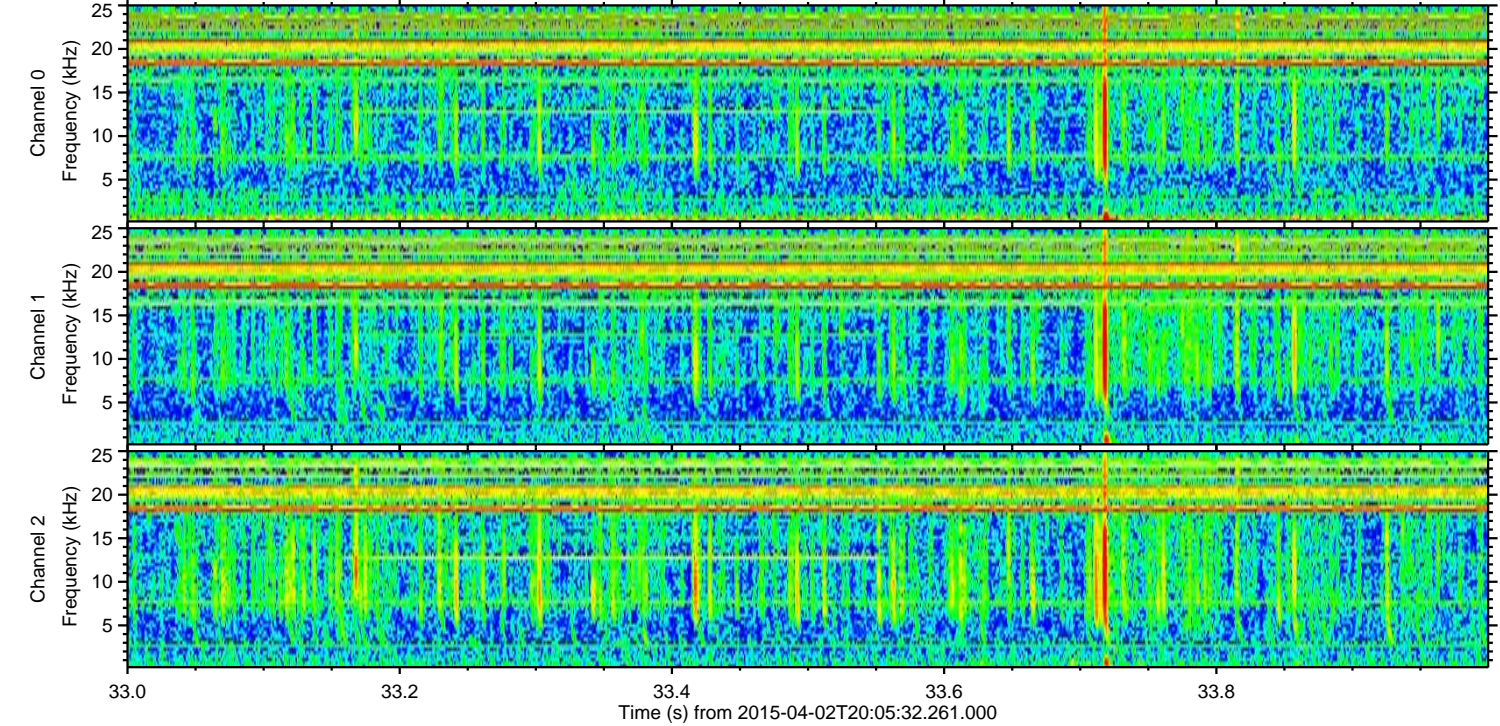
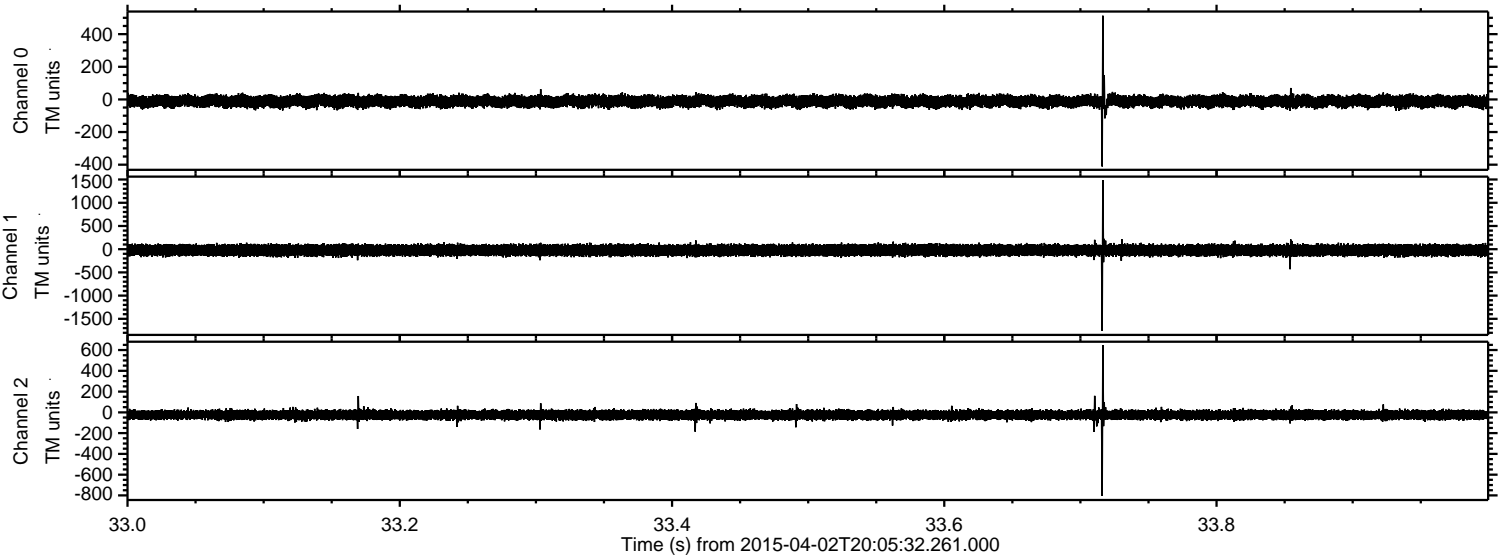

Channel 0
mn: -411
mx: 513
 μ : -11.8
 σ : 18.3

Channel 1
mn: -1758
mx: 1488
 μ : -22.3
 σ : 62.2

Channel 2
mn: -804
mx: 648
 μ : -24.7
 σ : 23.5

Processed Thu Apr 2 22:12:17 2015 by ELM ver.2012-10-06 from 001__elm20150402_200531__dat00.bin

