

ELMAVAN 3D WAVEFORMS (Measured data sampled at 50 kHz) 49740 packets of 144 samples from 2015-04-02T19:30:31.017.000.

Processed Thu Apr 2 21:37:24 2015 by ELM ver.2012-10-06 from 001\_\_elm20150402\_193030\_\_dat00.bin

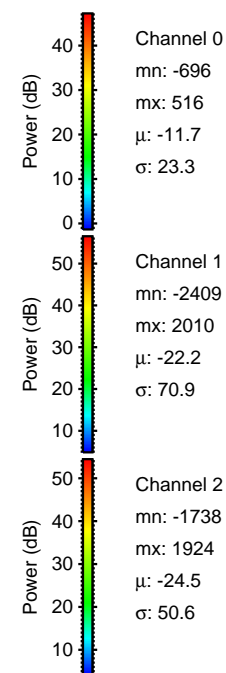

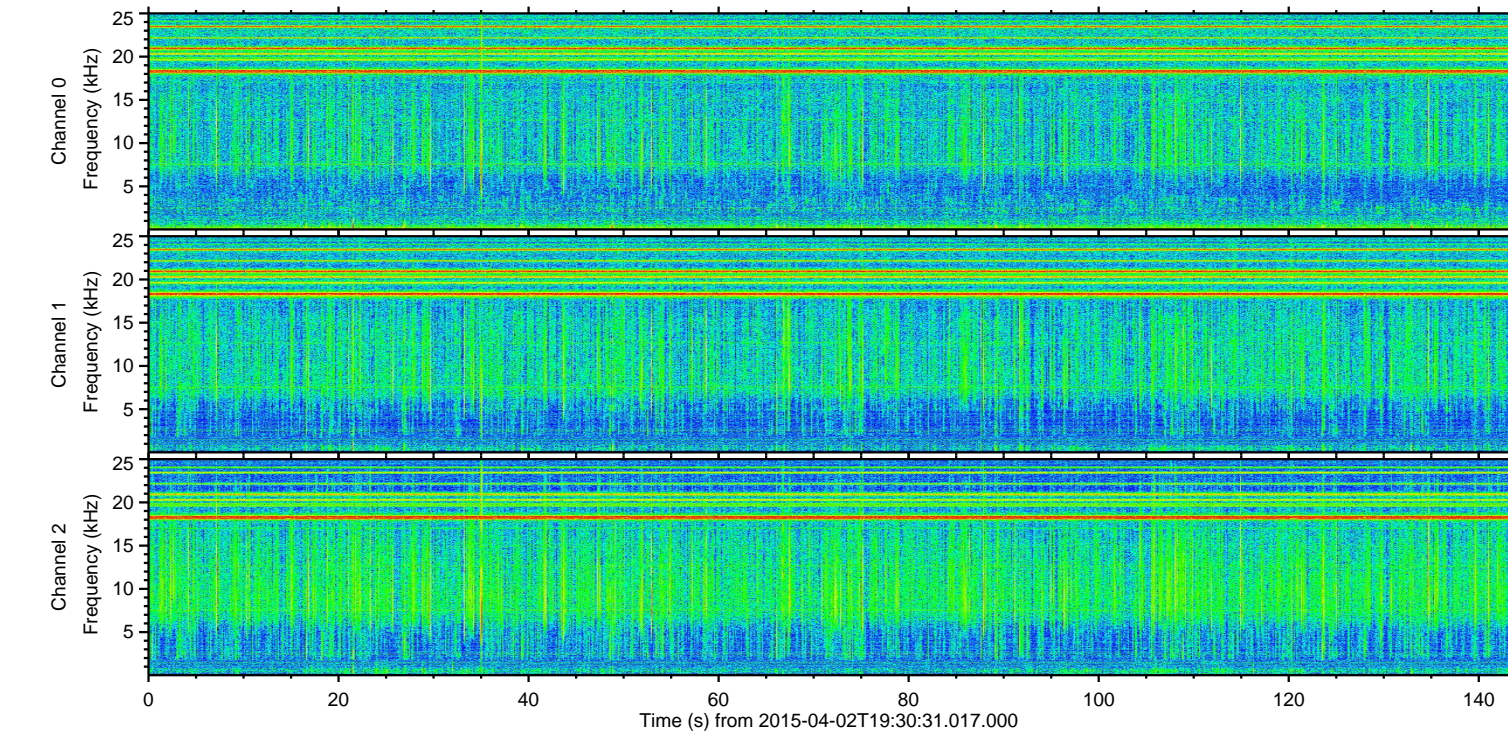
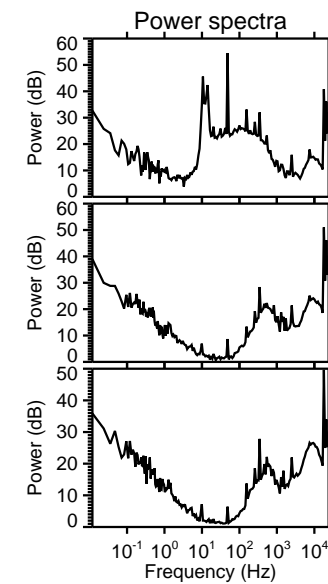
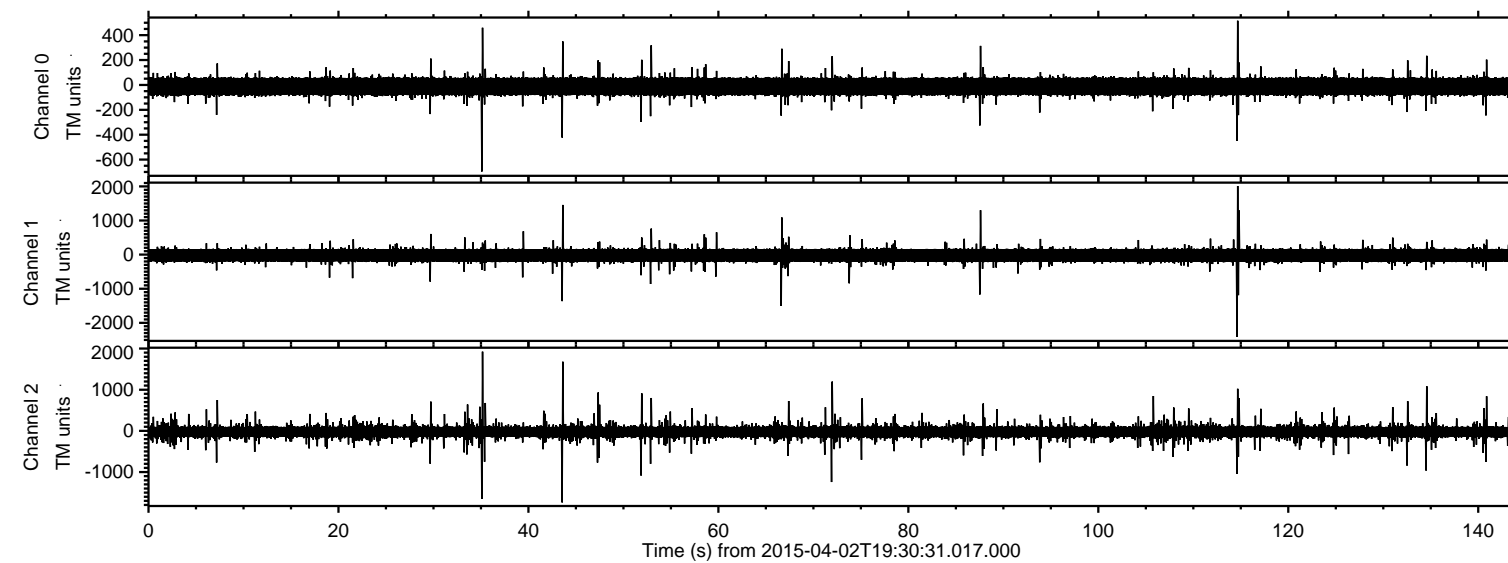

ELMAVAN 3D WAVEFORMS (Measured data sampled at 50 kHz) 49740 packets of 144 samples from 2015-04-02T19:30:31.017.000. Part 115/144

Processed Thu Apr 2 21:37:35 2015 by ELM ver.2012-10-06 from 001\_\_elm20150402\_193030\_\_dat00.bin

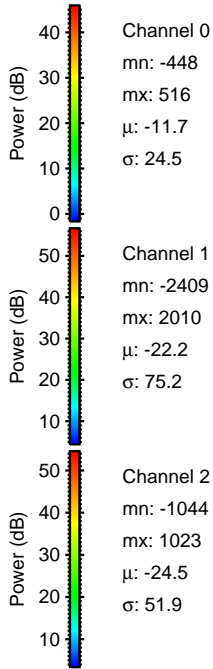
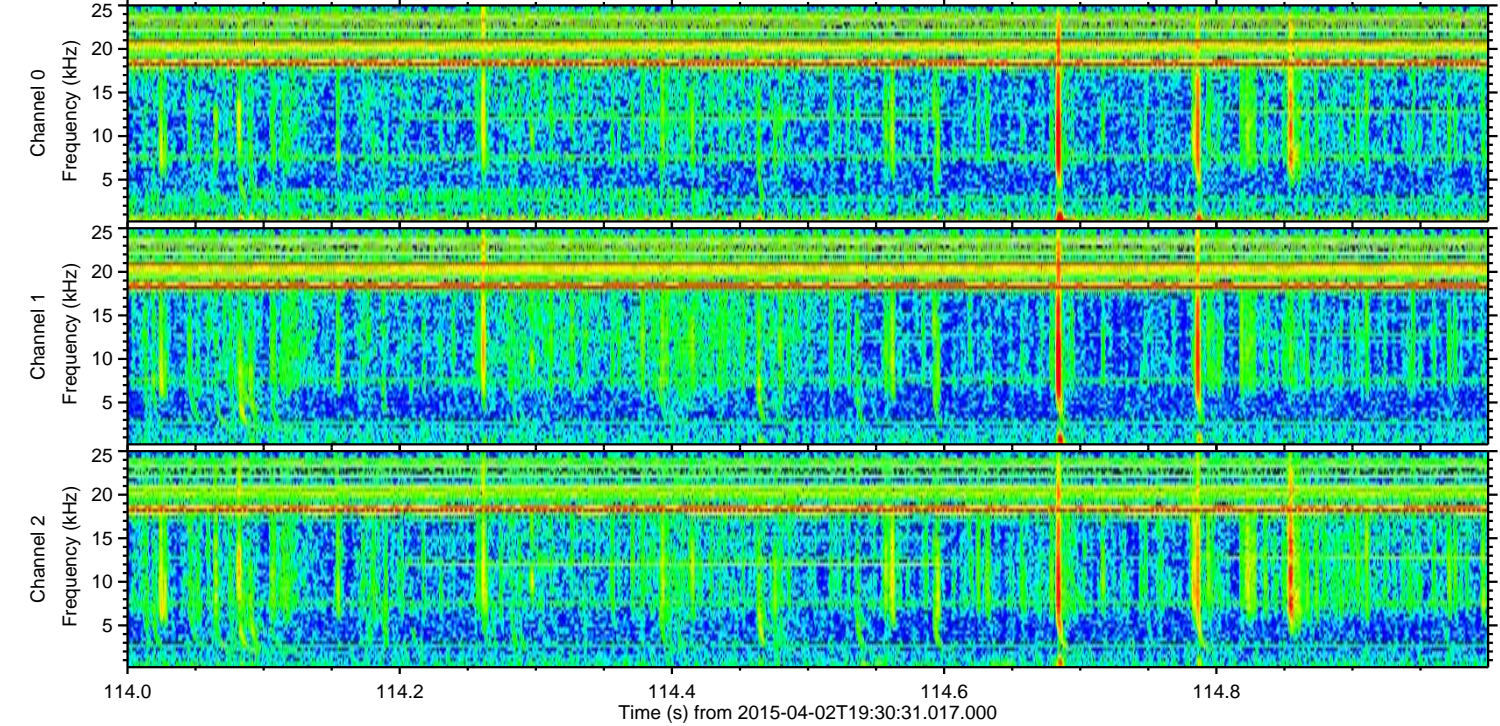
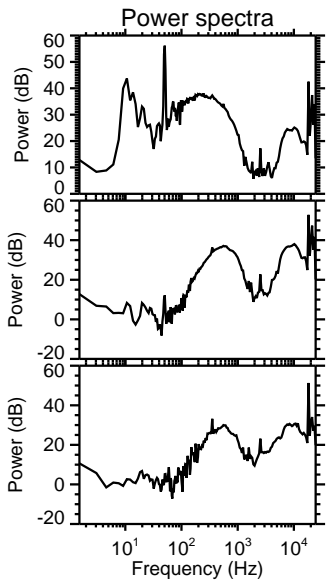
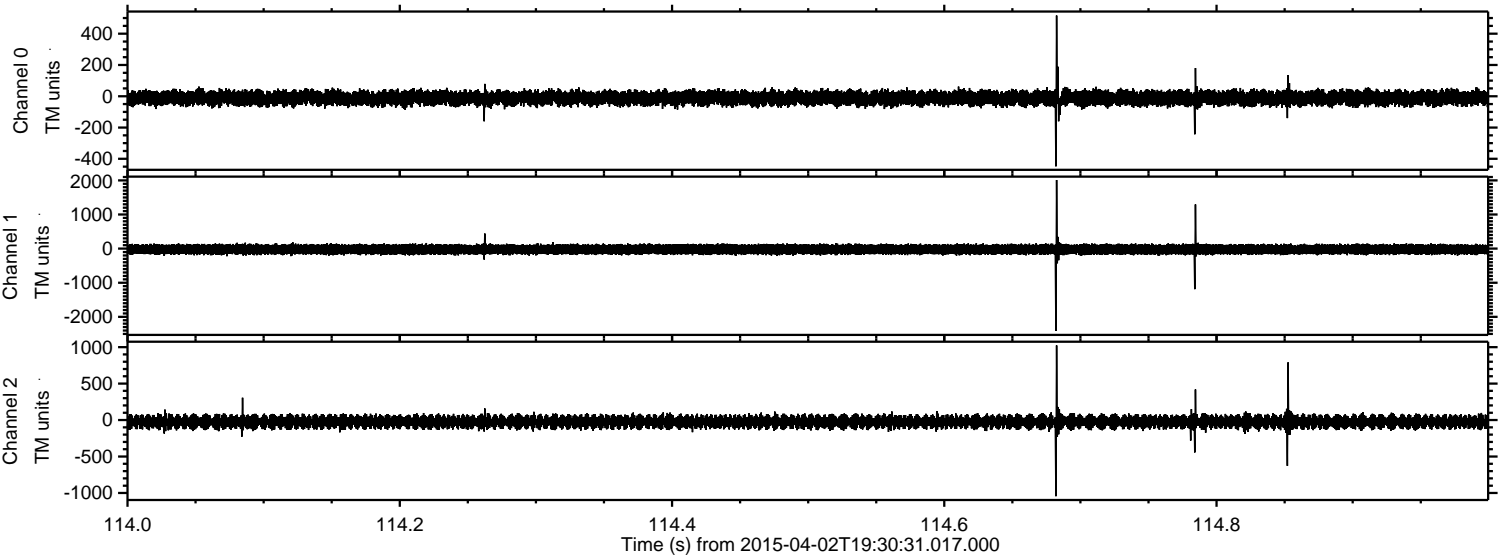

Channel 0  
mn: -448  
mx: 516  
 $\mu$ : -11.7  
 $\sigma$ : 24.5

Channel 1  
mn: -2409  
mx: 2010  
 $\mu$ : -22.2  
 $\sigma$ : 75.2

Channel 2  
mn: -1044  
mx: 1023  
 $\mu$ : -24.5  
 $\sigma$ : 51.9



Processed Thu Apr 2 21:37:36 2015 by ELM ver.2012-10-06 from 001\_\_elm20150402\_193030\_\_dat00.bin

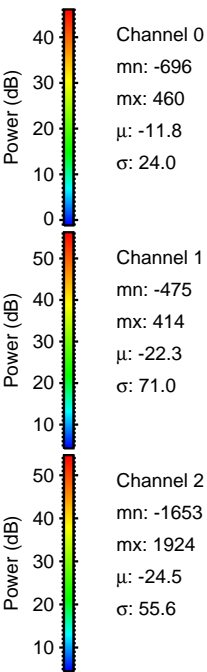
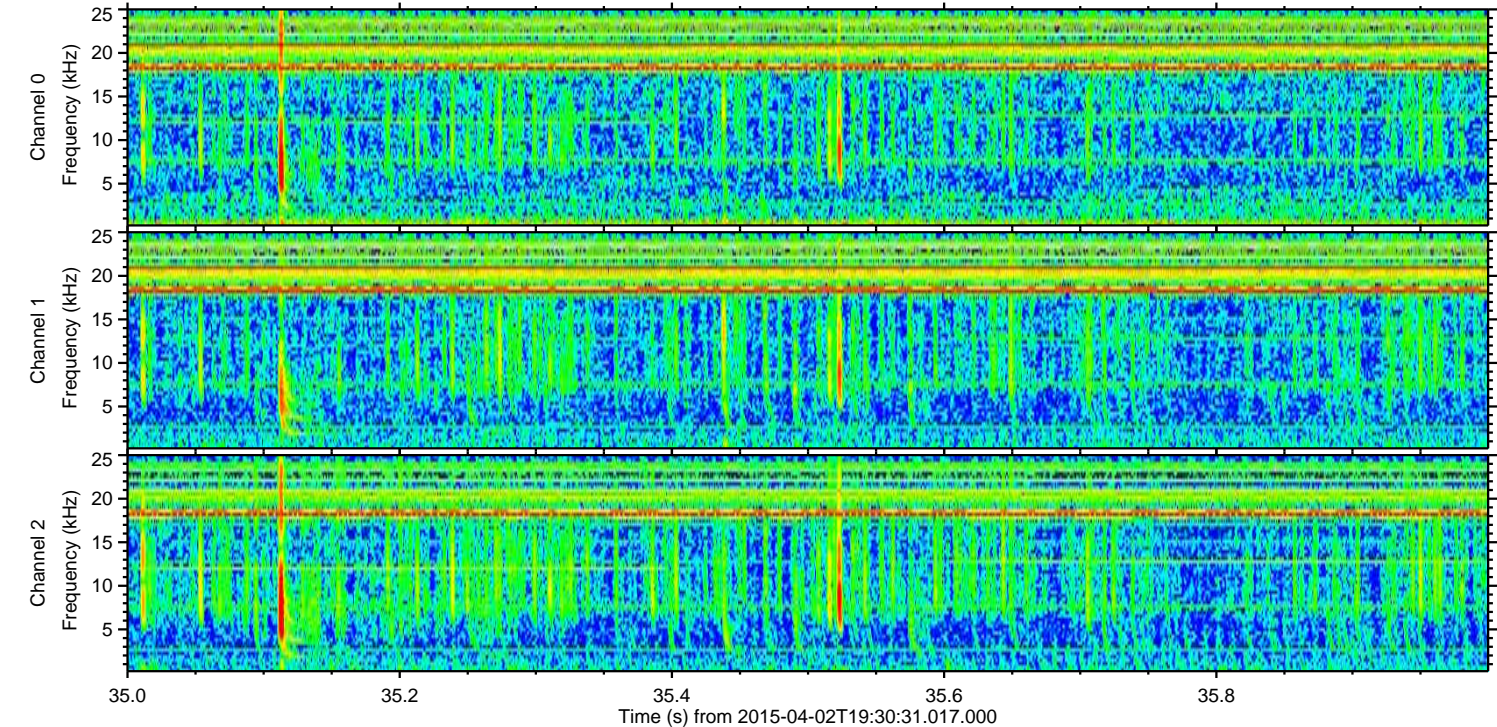
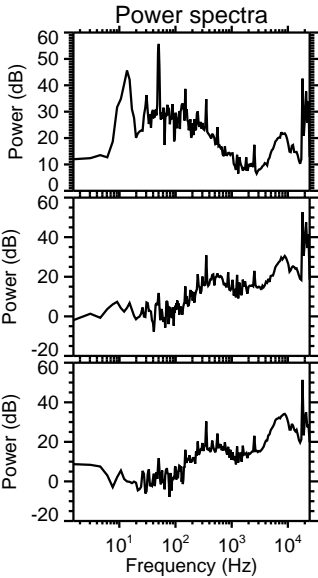
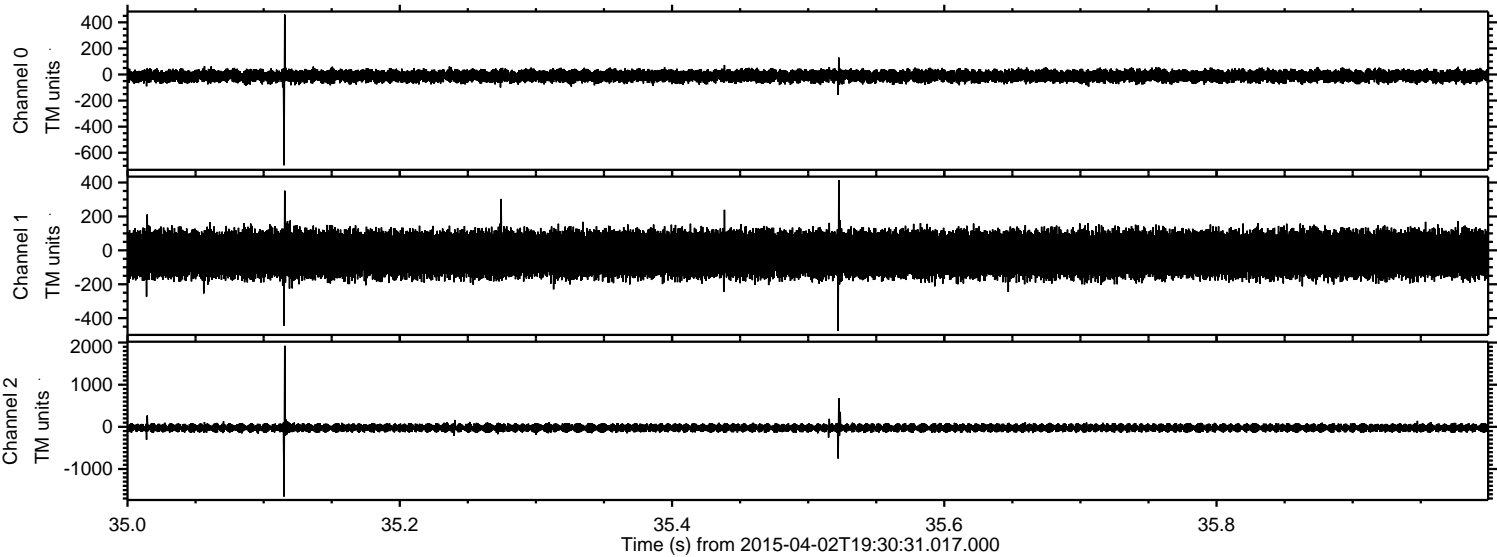



Processed Thu Apr 2 21:37:37 2015 by ELM ver.2012-10-06 from 001\_\_elm20150402\_193030\_\_dat00.bin

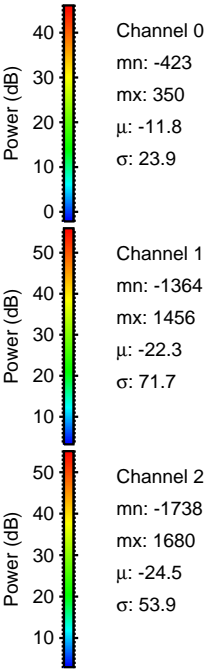
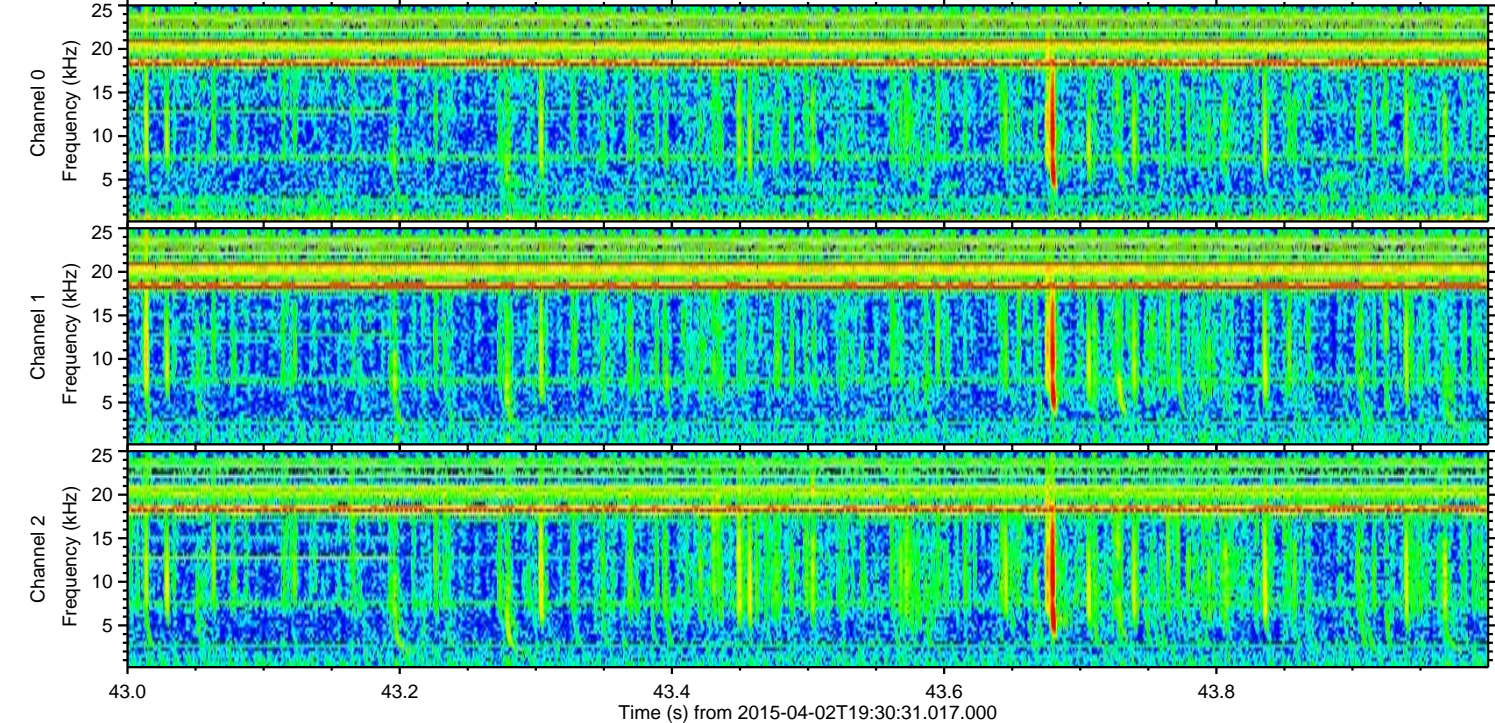
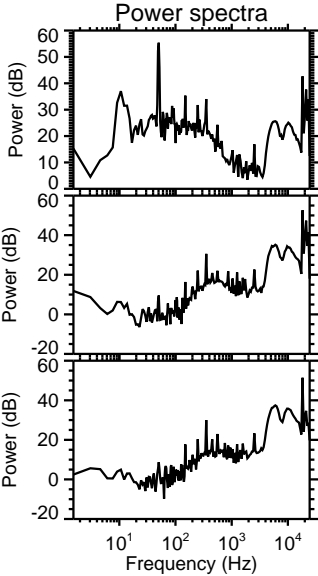
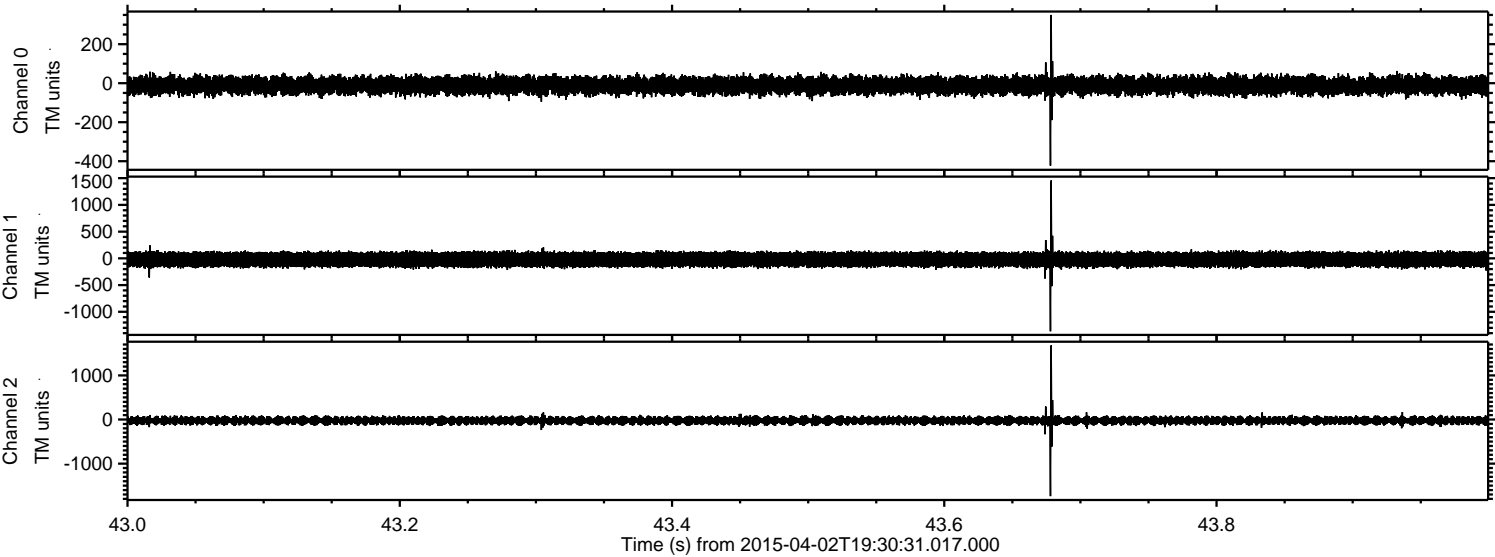



Processed Thu Apr 2 21:37:38 2015 by ELM ver.2012-10-06 from 001\_\_elm20150402\_193030\_\_dat00.bin

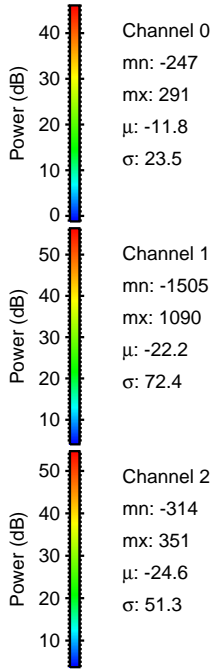
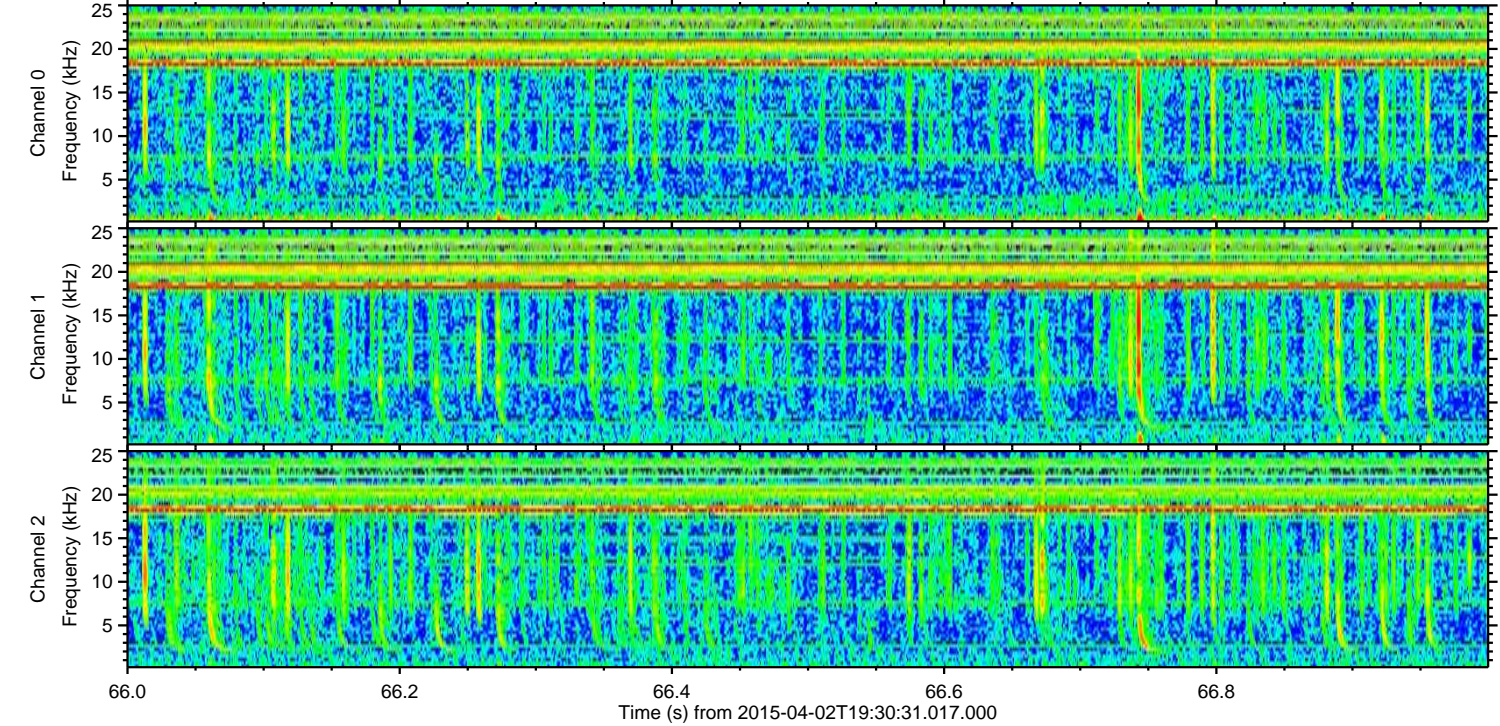
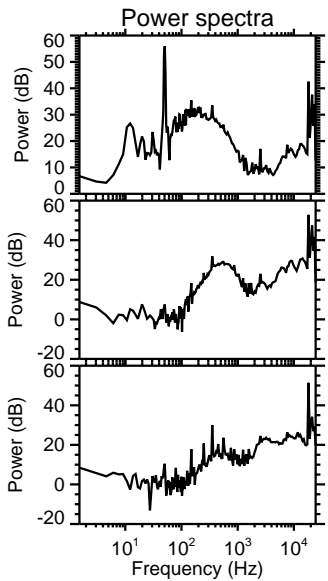
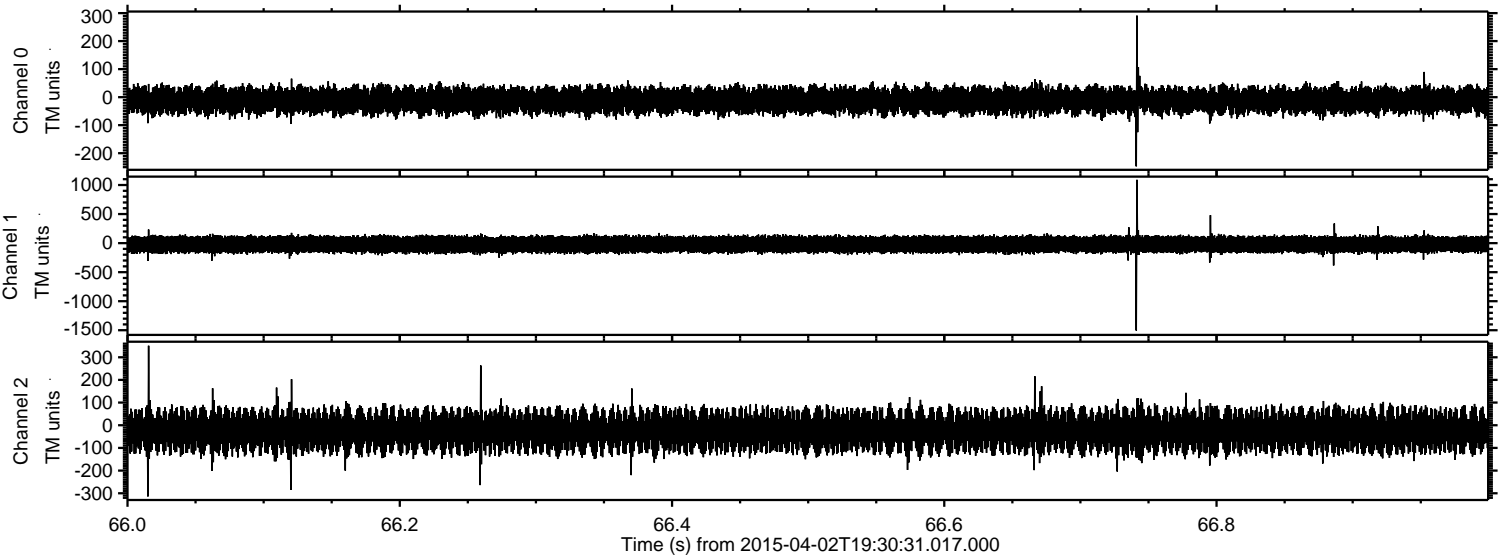



Processed Thu Apr 2 21:37:39 2015 by ELM ver.2012-10-06 from 001\_\_elm20150402\_193030\_\_dat00.bin

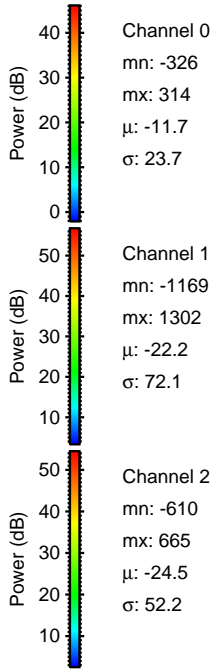
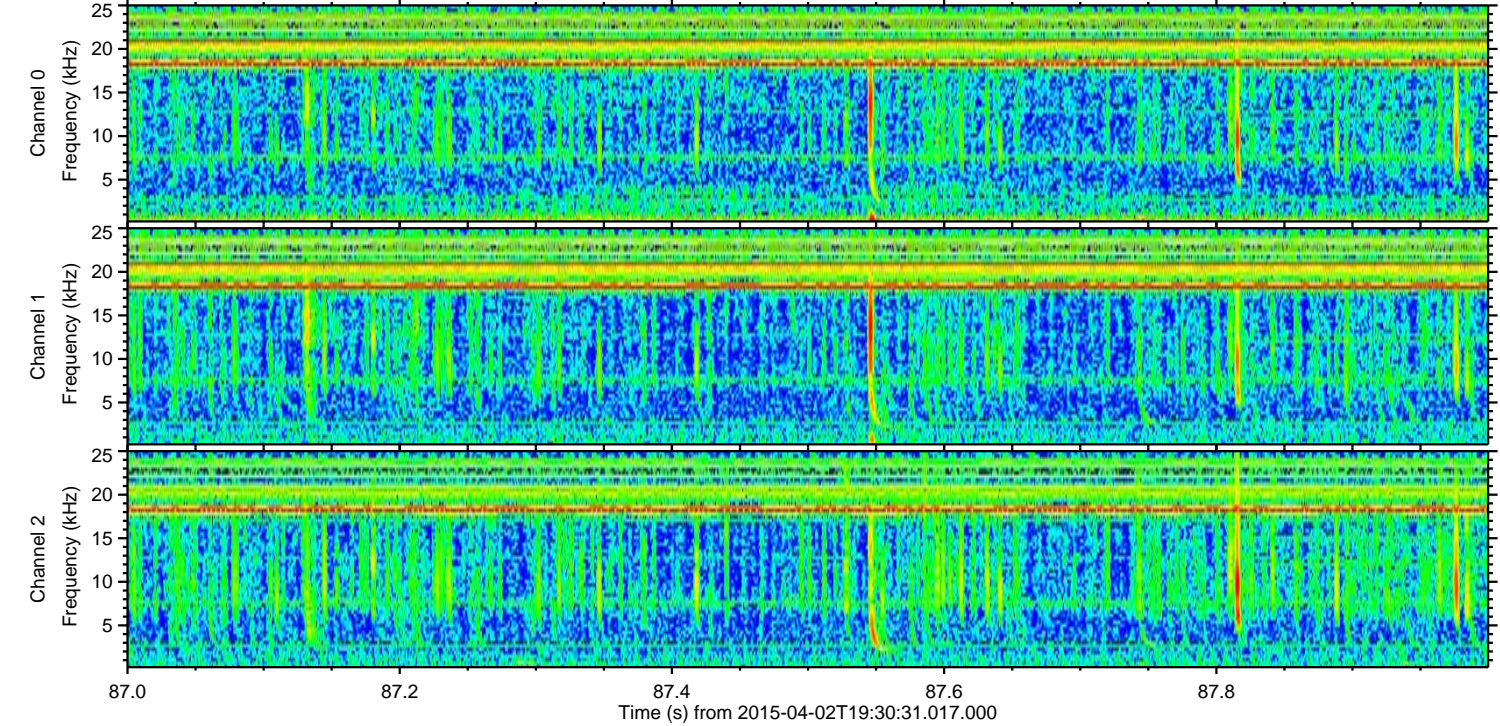
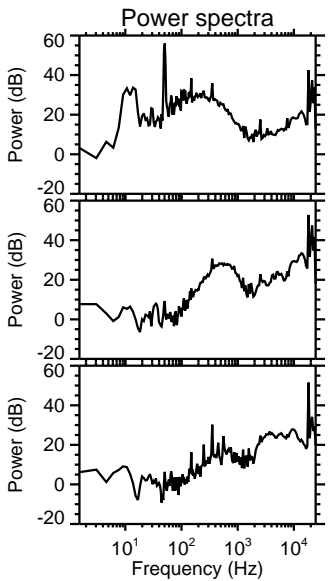
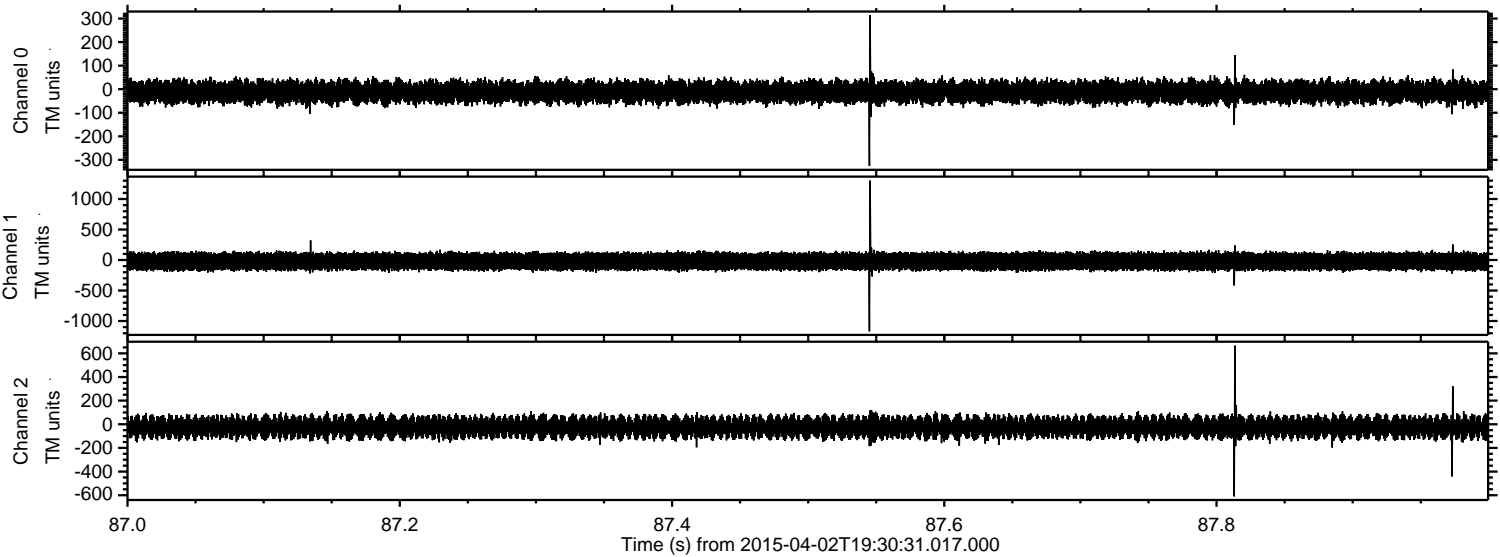



Processed Thu Apr 2 21:37:40 2015 by ELM ver.2012-10-06 from 001\_\_elm20150402\_193030\_\_dat00.bin

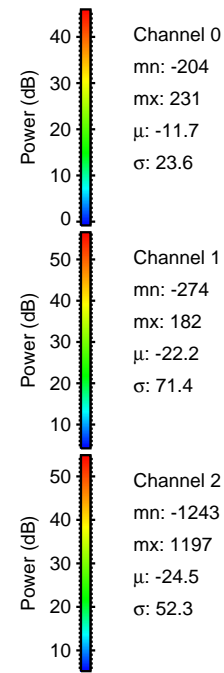
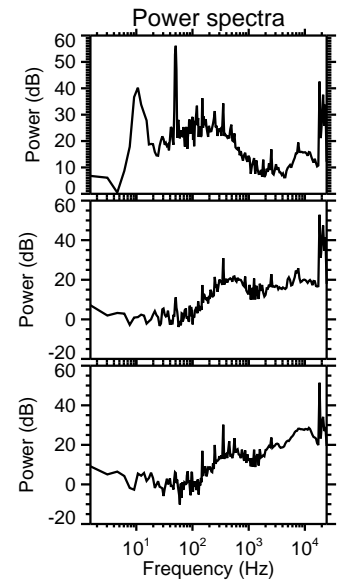
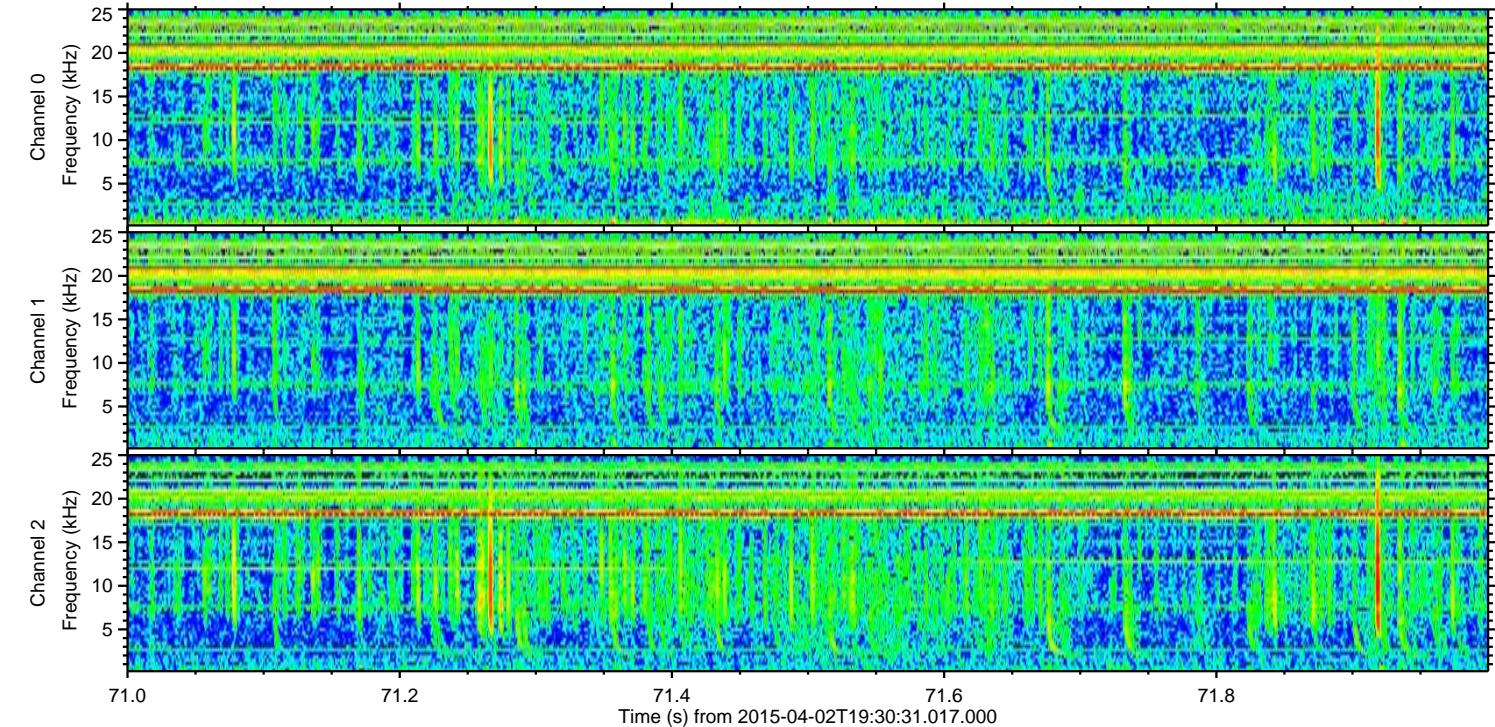
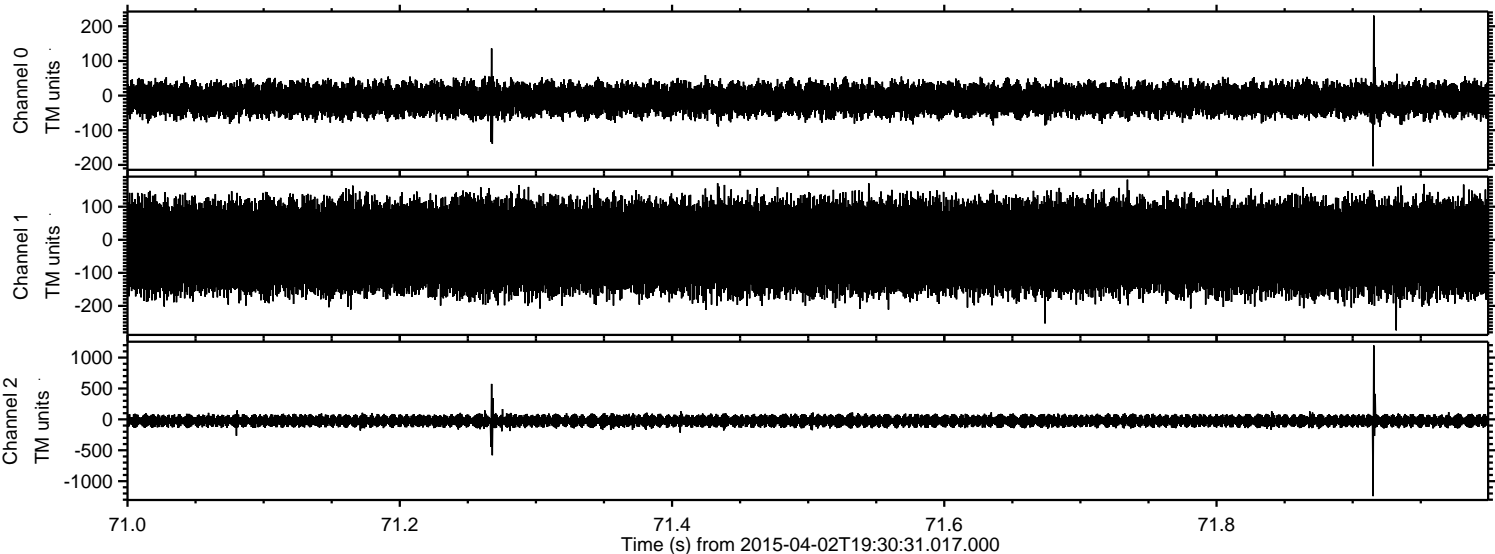



ELMAVAN 3D WAVEFORMS (Measured data sampled at 50 kHz) 49740 packets of 144 samples from 2015-04-02T19:30:31.017.000. Part 135/144

Processed Thu Apr 2 21:37:41 2015 by ELM ver.2012-10-06 from 001\_\_elm20150402\_193030\_\_dat00.bin

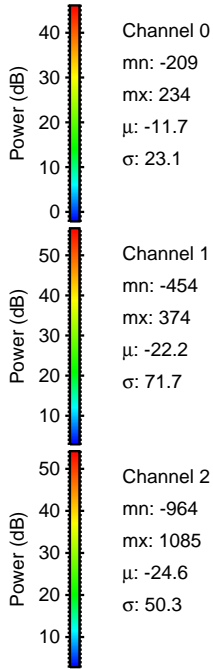
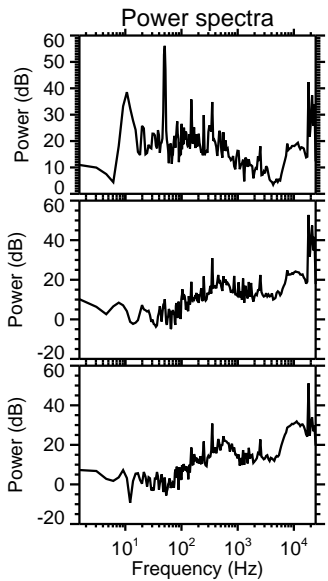
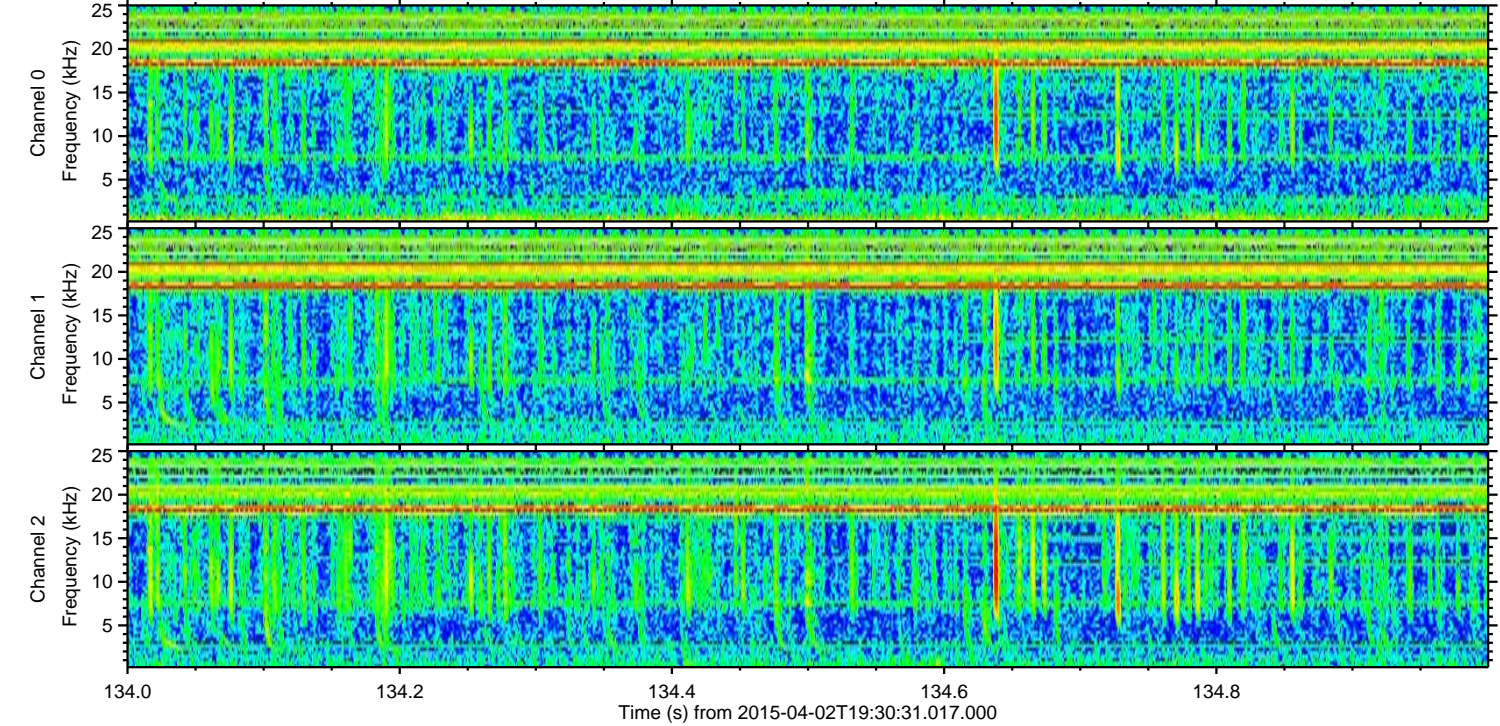
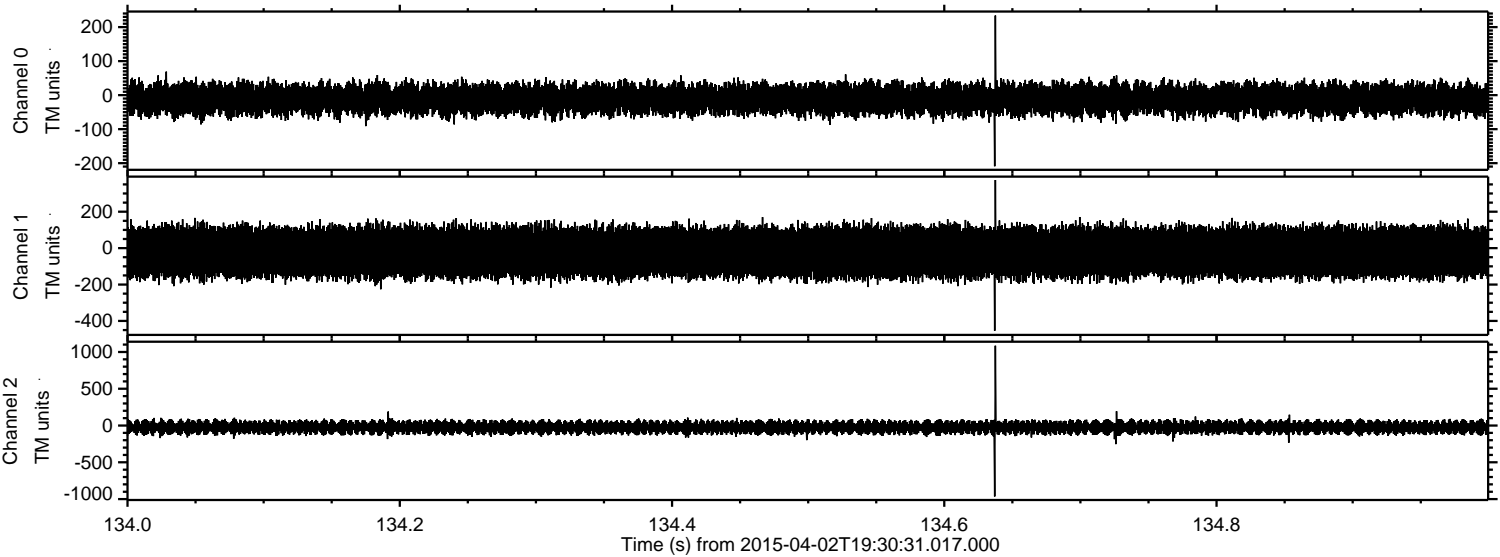

Channel 0  
mn: -209  
mx: 234  
 $\mu$ : -11.7  
 $\sigma$ : 23.1

Channel 1  
mn: -454  
mx: 374  
 $\mu$ : -22.2  
 $\sigma$ : 71.7

Channel 2  
mn: -964  
mx: 1085  
 $\mu$ : -24.6  
 $\sigma$ : 50.3



Processed Thu Apr 2 21:37:42 2015 by ELM ver.2012-10-06 from 001\_\_elm20150402\_193030\_\_dat00.bin

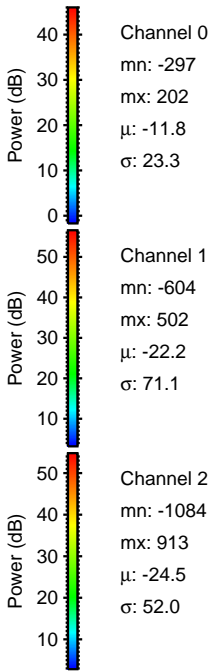
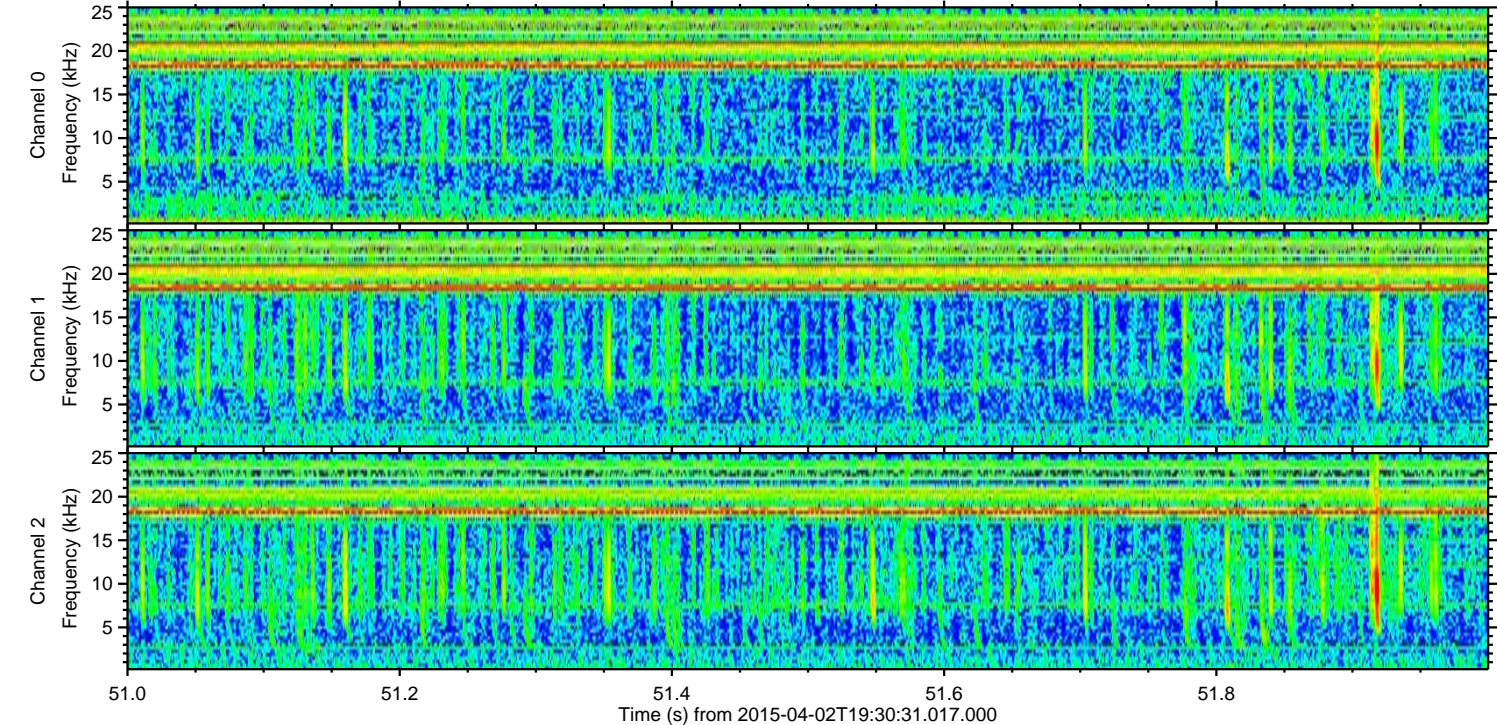
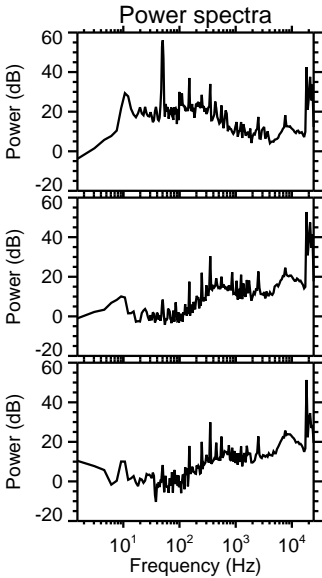
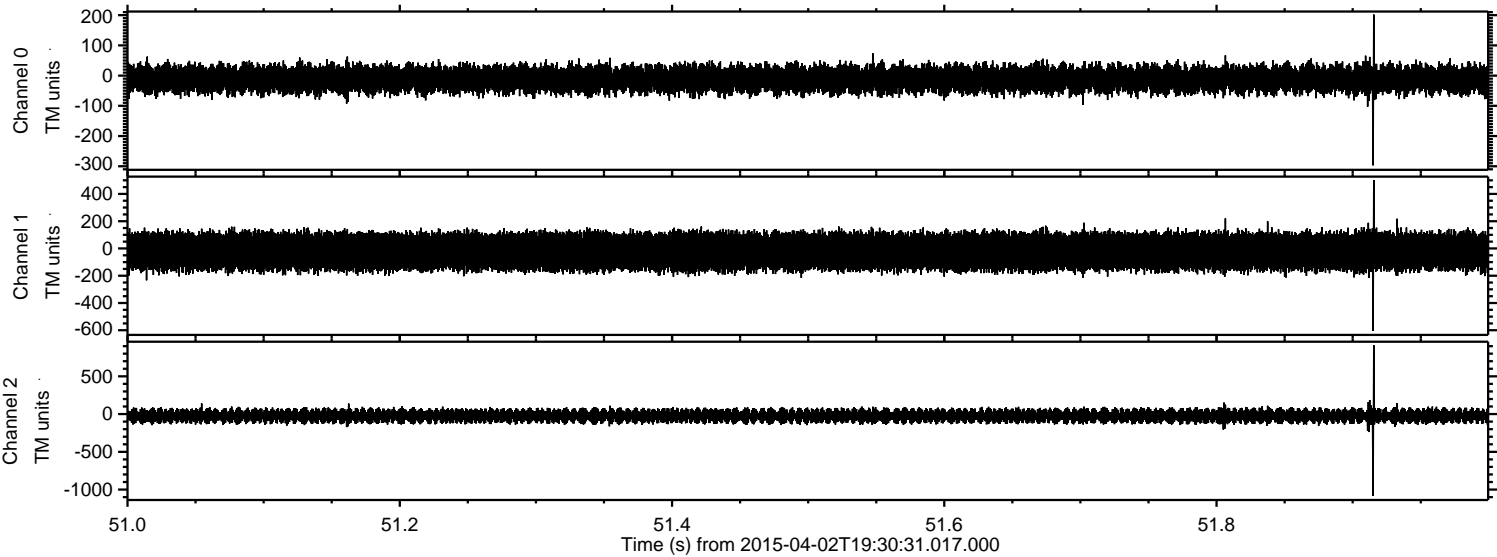



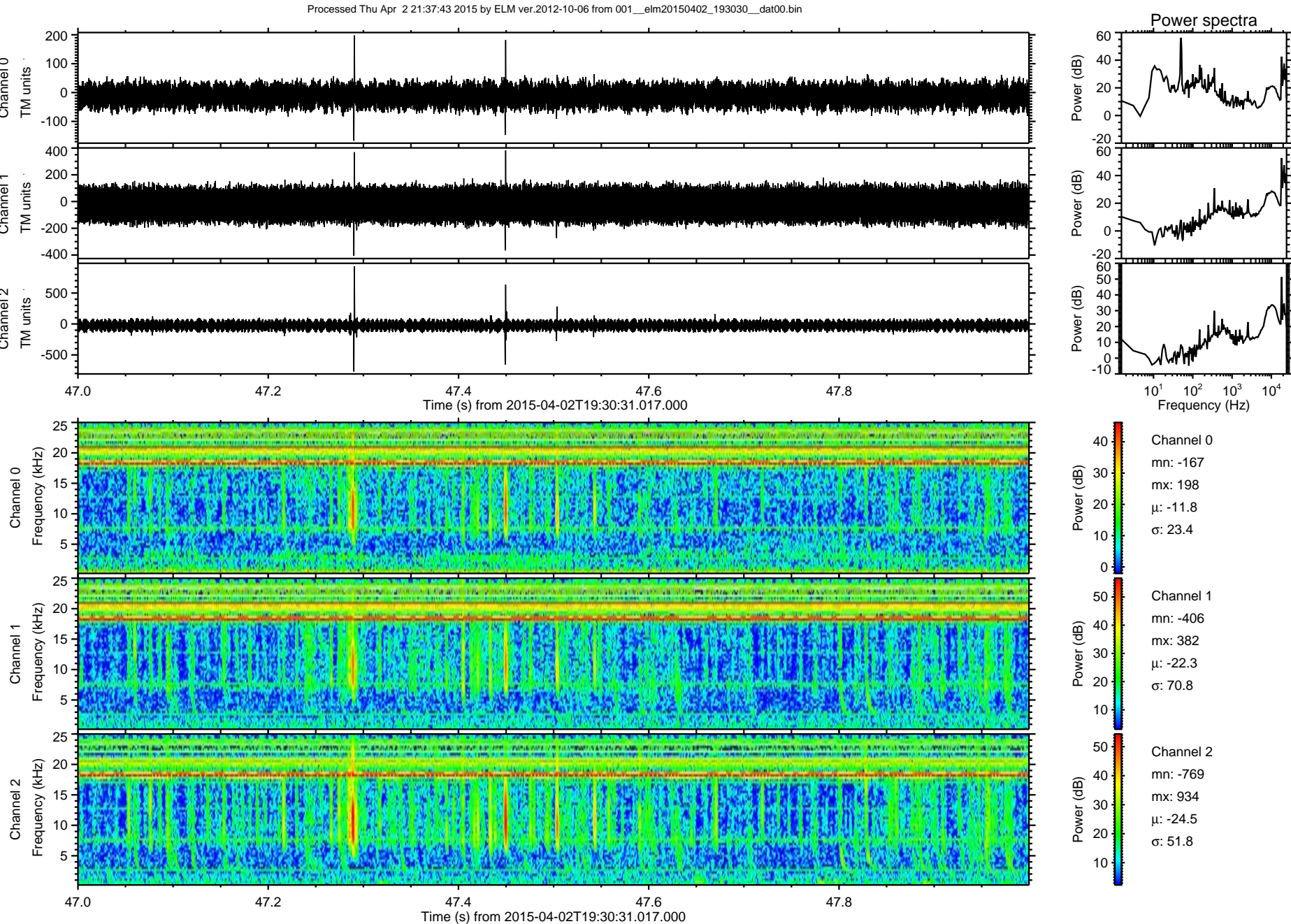



Processed Thu Apr 2 21:37:44 2015 by ELM ver.2012-10-06 from 001\_\_elm20150402\_193030\_\_dat00.bin

