

ELMAVAN 3D WAVEFORMS (Measured data sampled at 50 kHz) 49785 packets of 144 samples from 2015-04-02T16:35:24.710.000.

Processed Thu Apr 2 18:42:13 2015 by ELM ver.2012-10-06 from 001__elm20150402_163523__dat00.bin

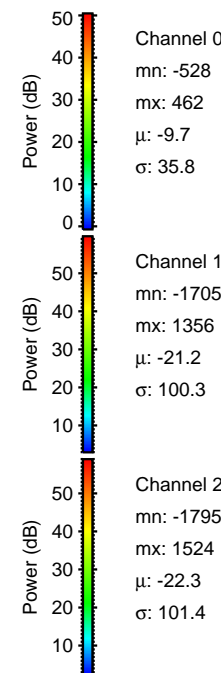

Processed Thu Apr 2 18:42:25 2015 by ELM ver.2012-10-06 from 001__elm20150402_163523__dat00.bin

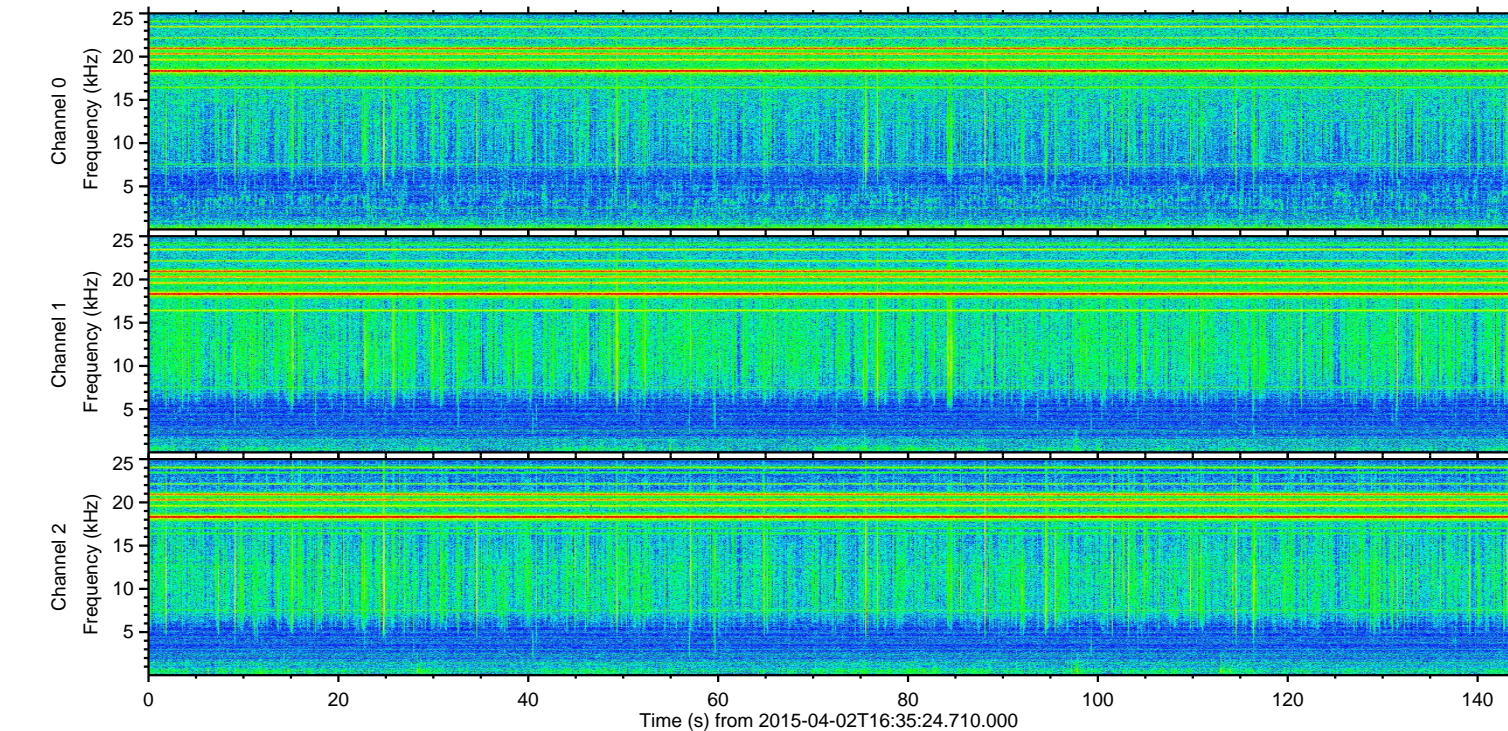
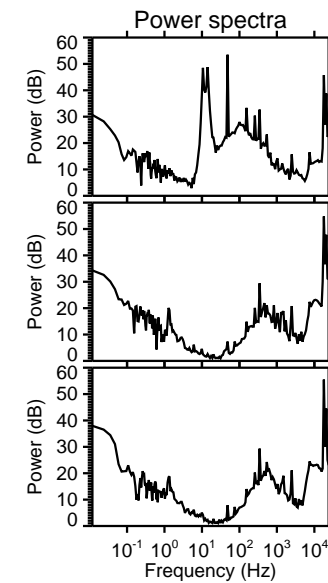
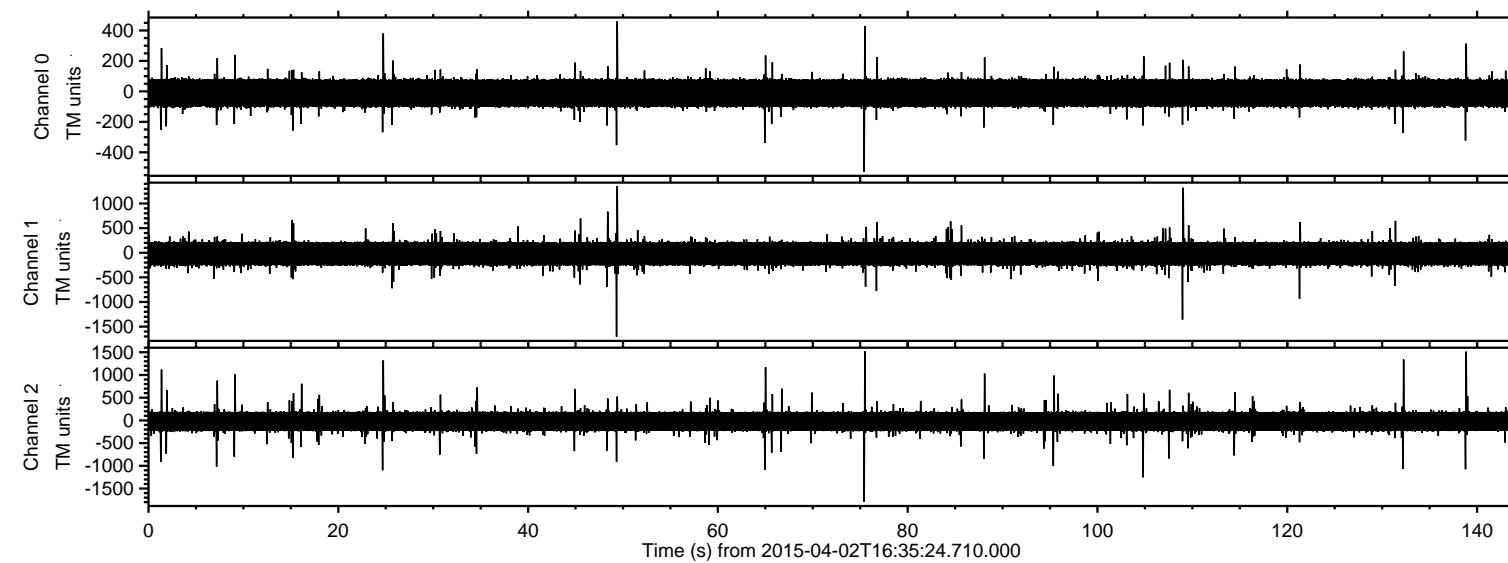
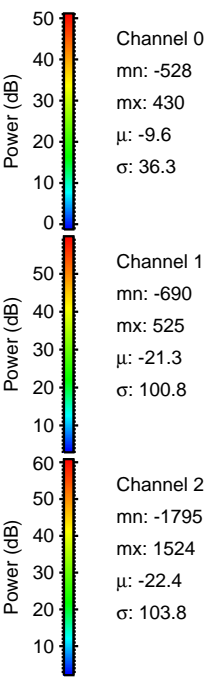
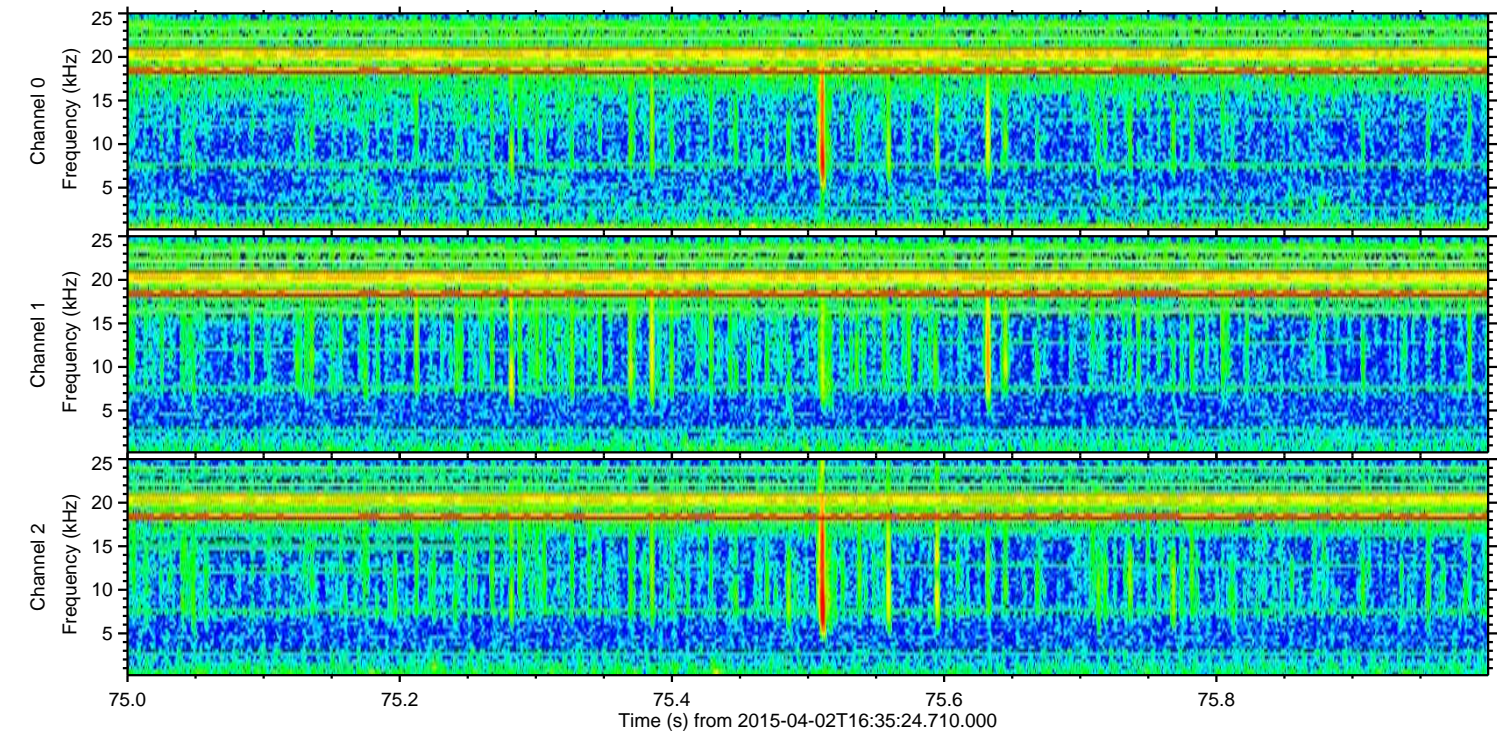
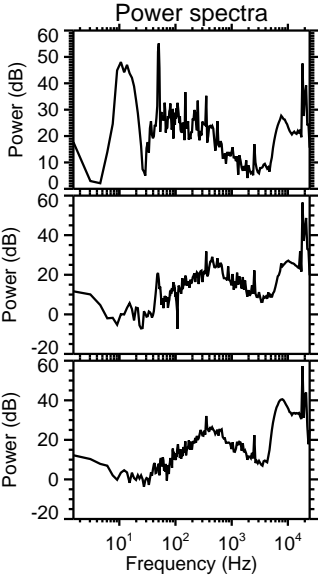
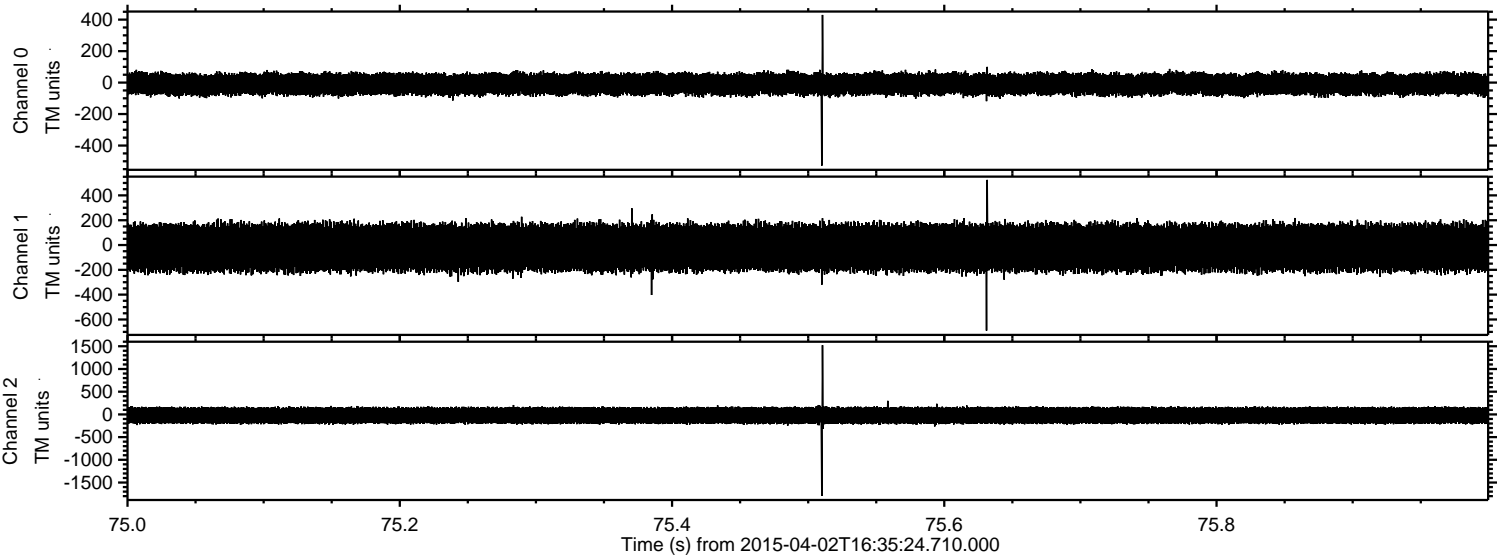

Processed Thu Apr 2 18:42:26 2015 by ELM ver.2012-10-06 from 001__elm20150402_163523__dat00.bin

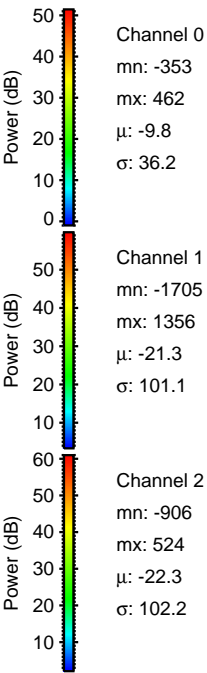
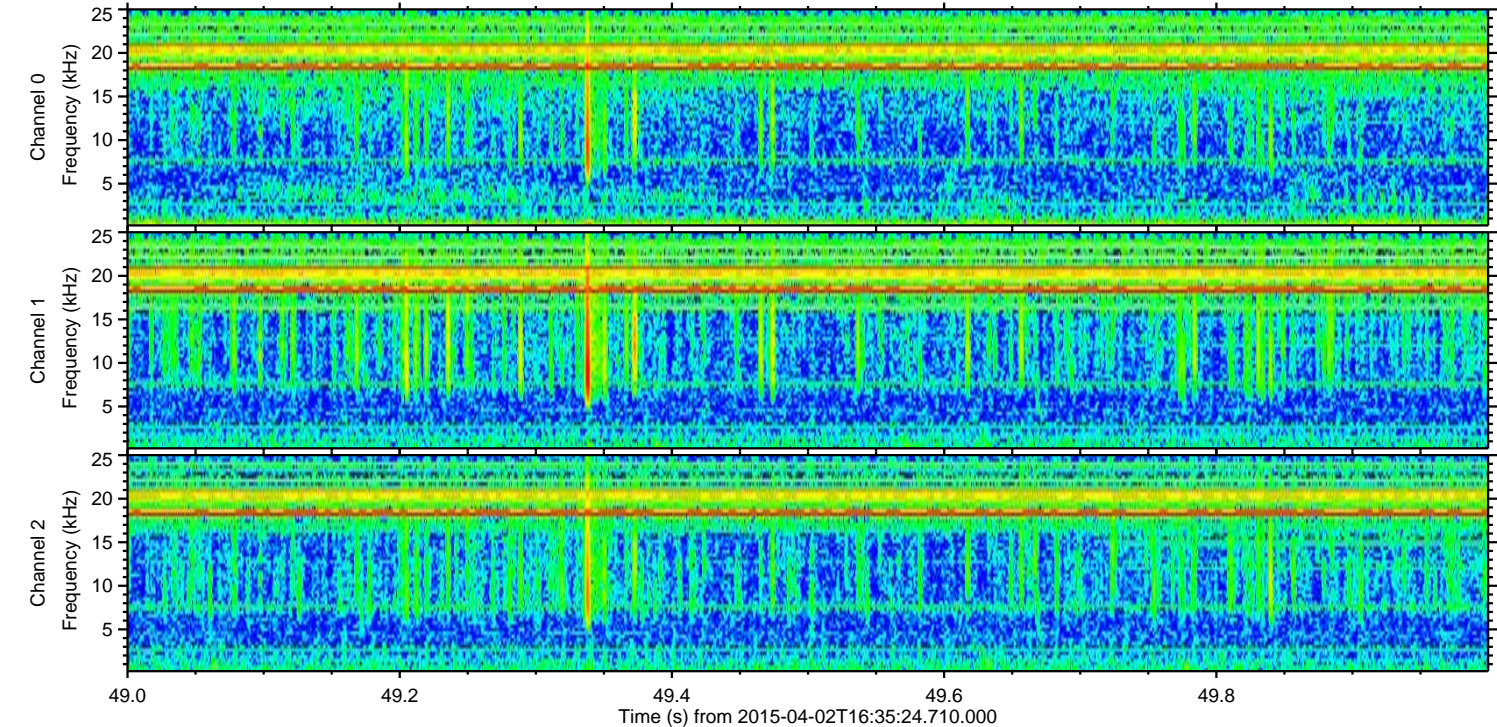
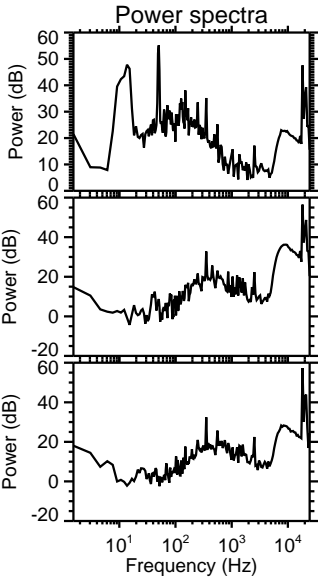
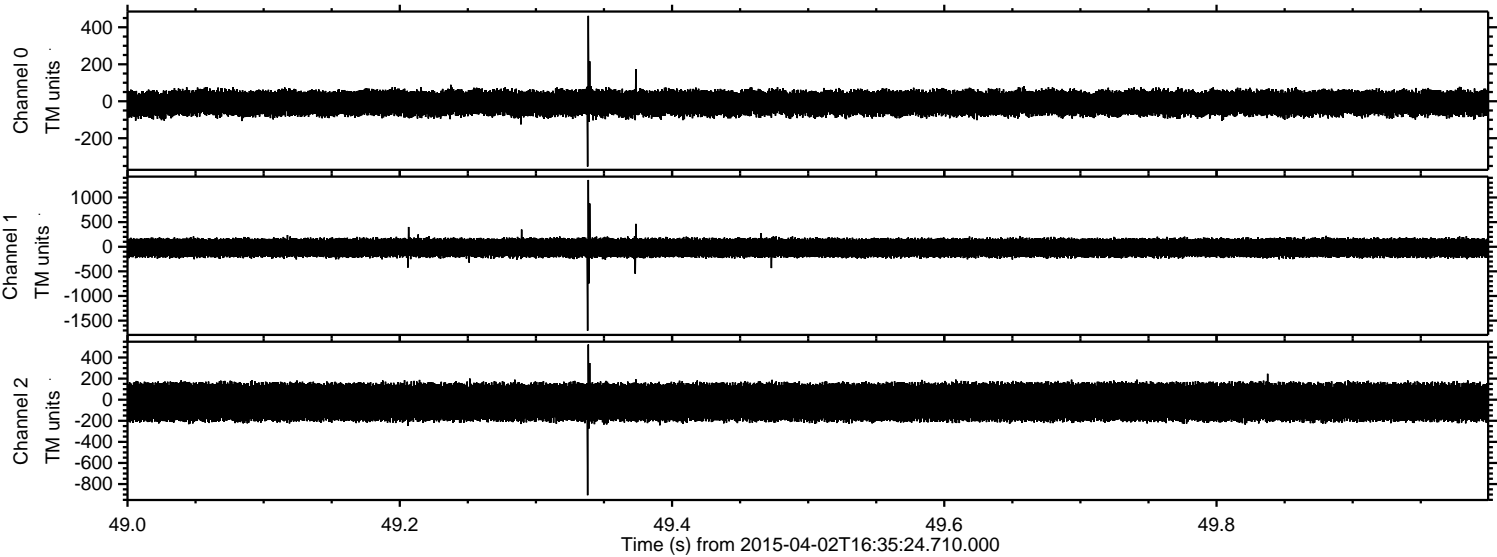

ELMAVAN 3D WAVEFORMS (Measured data sampled at 50 kHz) 49785 packets of 144 samples from 2015-04-02T16:35:24.710.000. Part 139/144

Processed Thu Apr 2 18:42:27 2015 by ELM ver.2012-10-06 from 001__elm20150402_163523__dat00.bin

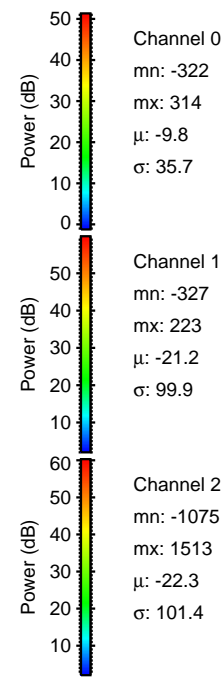
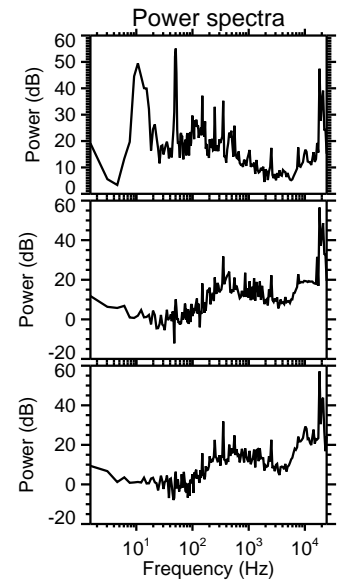
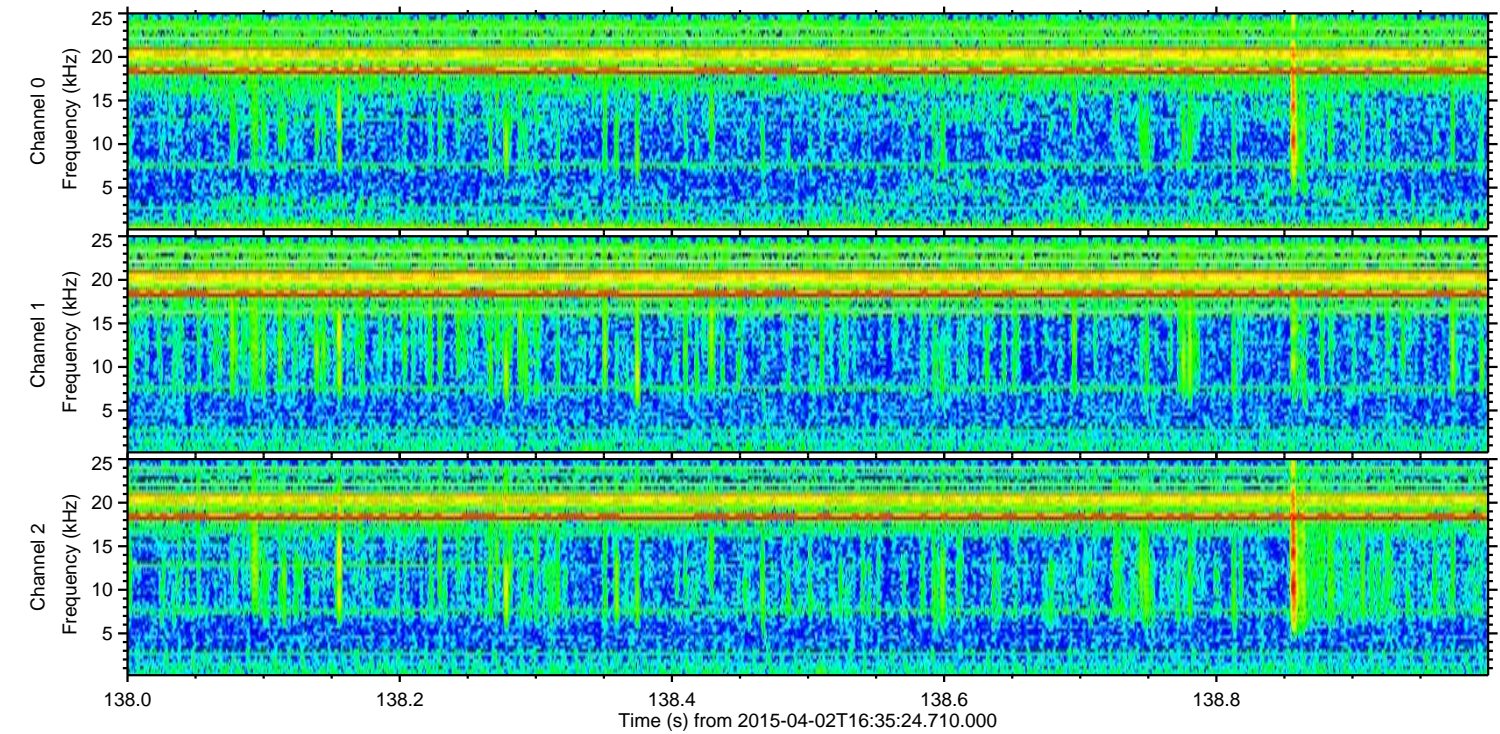
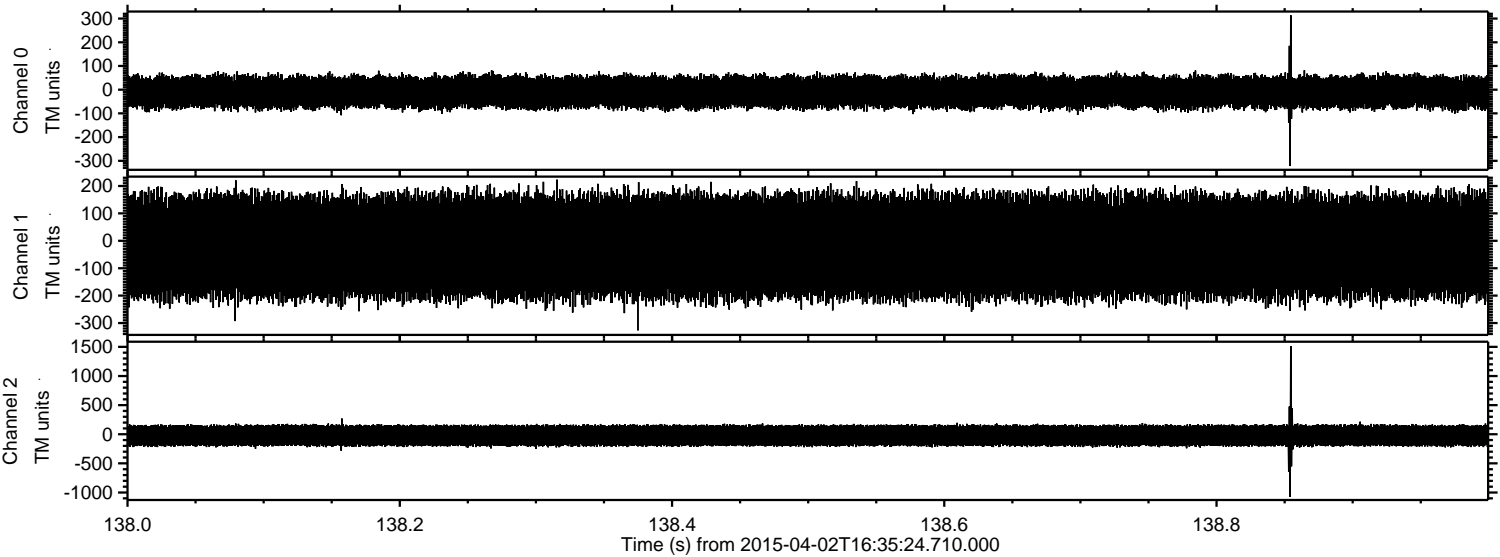

Processed Thu Apr 2 18:42:28 2015 by ELM ver.2012-10-06 from 001__elm20150402_163523__dat00.bin

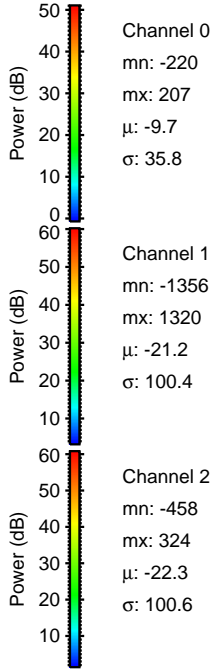
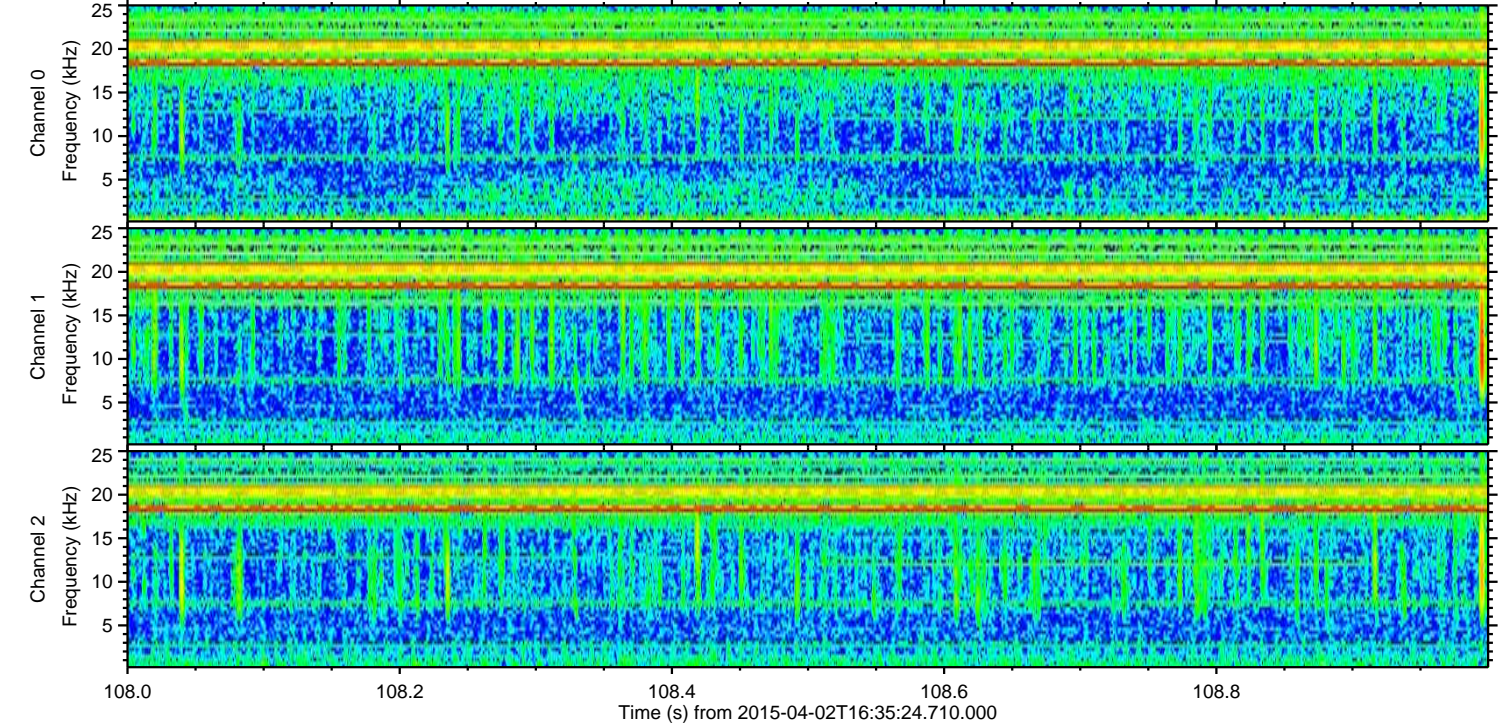
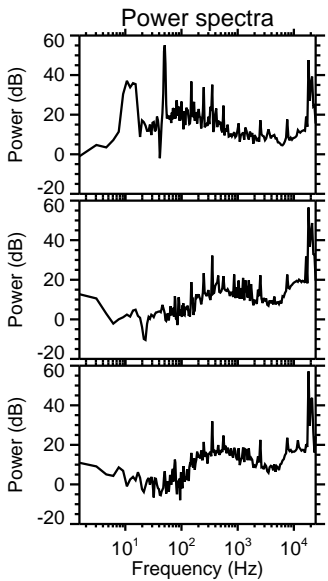
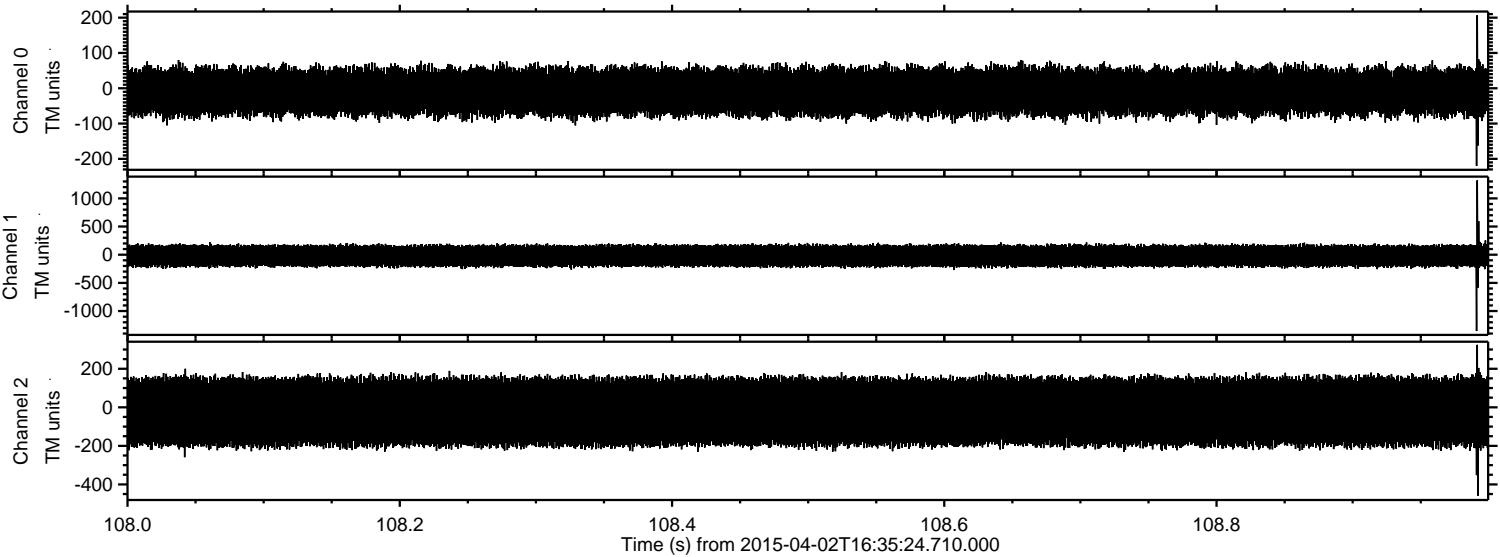

ELMAVAN 3D WAVEFORMS (Measured data sampled at 50 kHz) 49785 packets of 144 samples from 2015-04-02T16:35:24.710.000. Part 133/144

Processed Thu Apr 2 18:42:28 2015 by ELM ver.2012-10-06 from 001__elm20150402_163523__dat00.bin

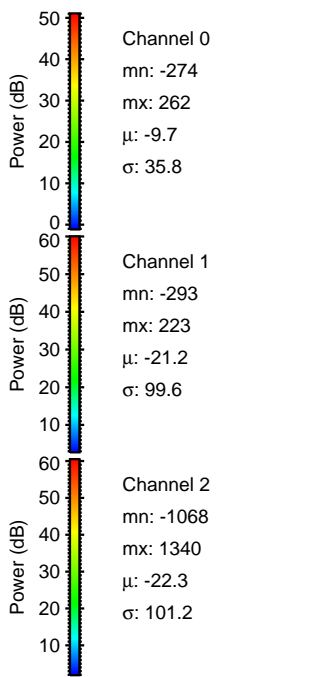
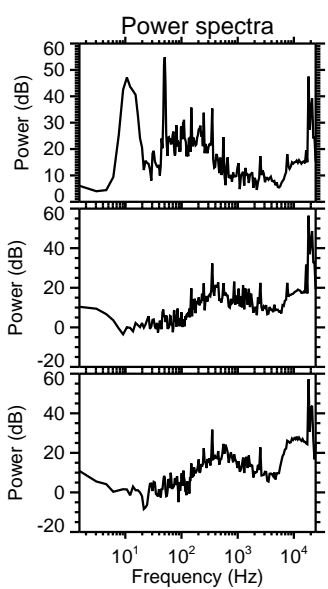
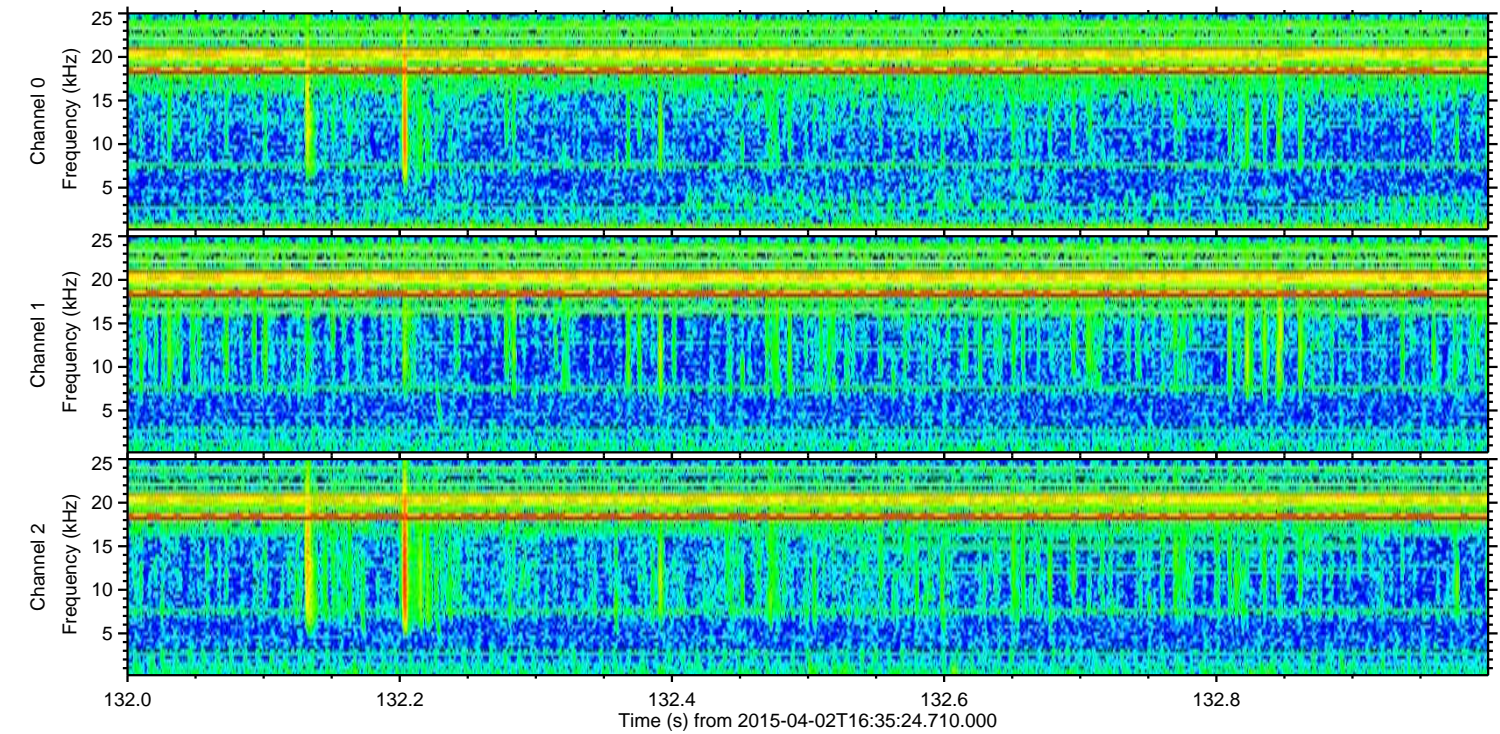
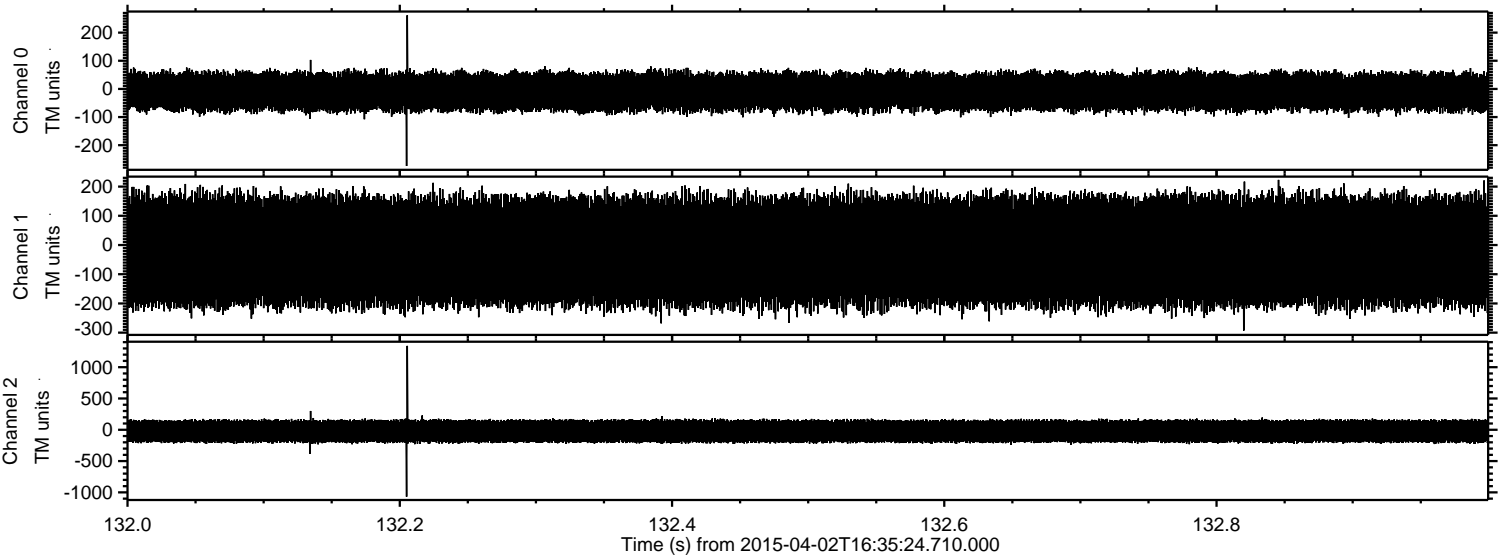

Processed Thu Apr 2 18:42:29 2015 by ELM ver.2012-10-06 from 001__elm20150402_163523__dat00.bin

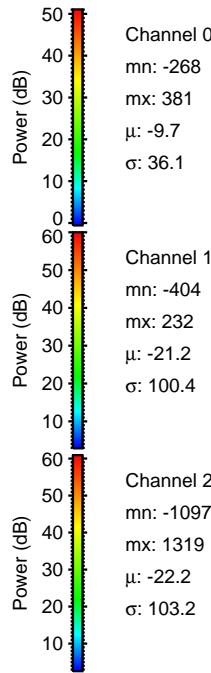
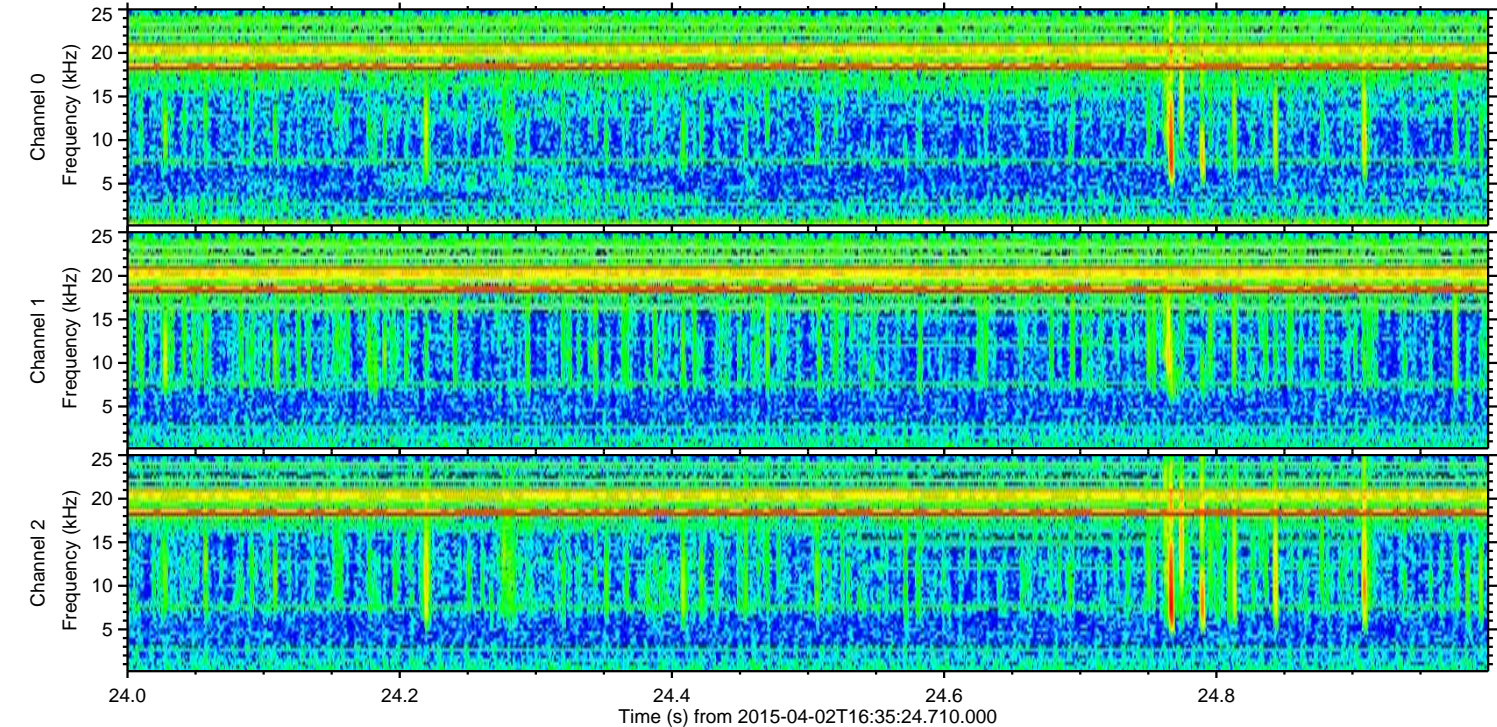
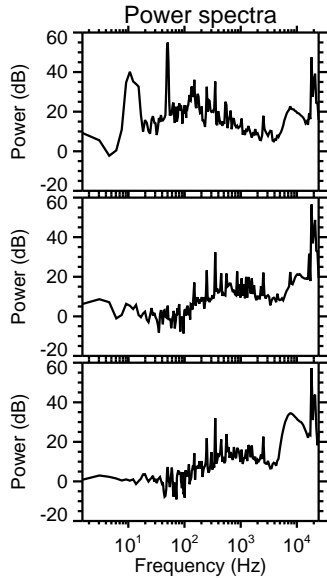
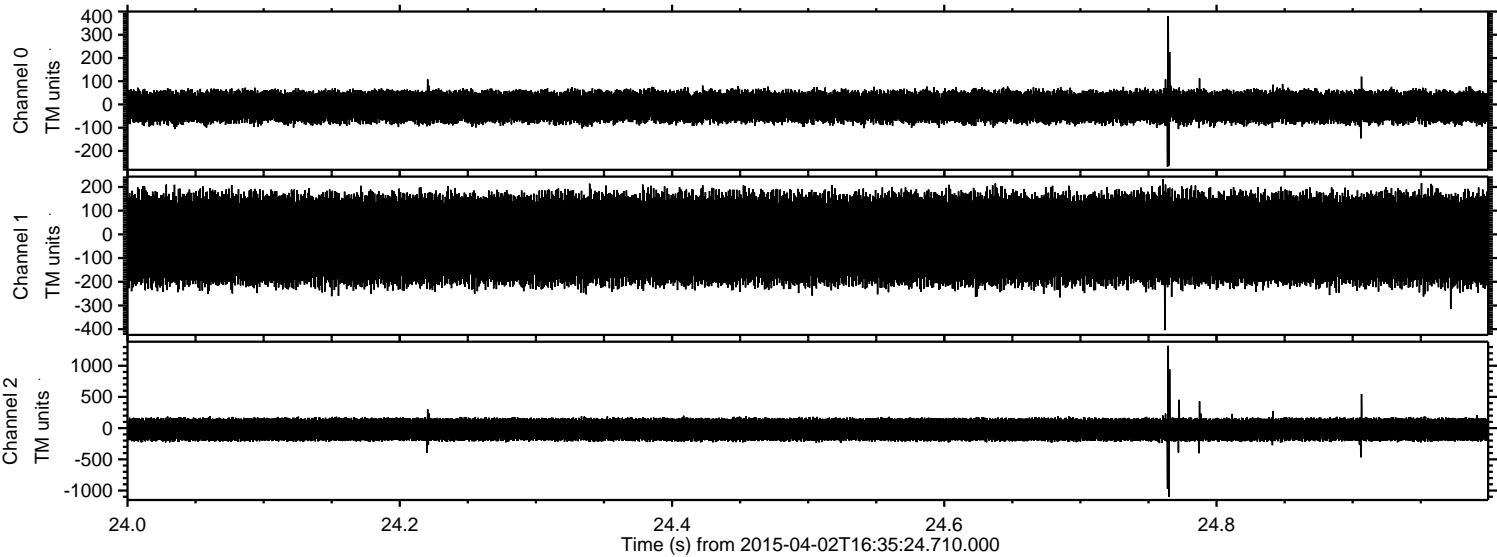

Channel 0
mn: -268
mx: 381
 μ : -9.7
 σ : 36.1

Channel 1
mn: -404
mx: 232
 μ : -21.2
 σ : 100.4

Channel 2
mn: -1097
mx: 1319
 μ : -22.2
 σ : 103.2

Processed Thu Apr 2 18:42:30 2015 by ELM ver.2012-10-06 from 001__elm20150402_163523__dat00.bin

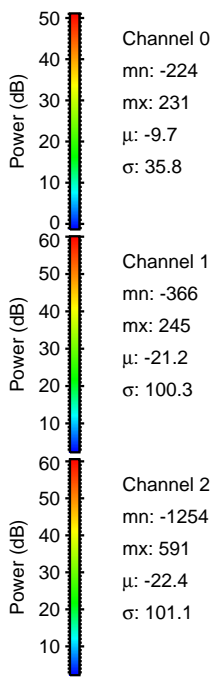
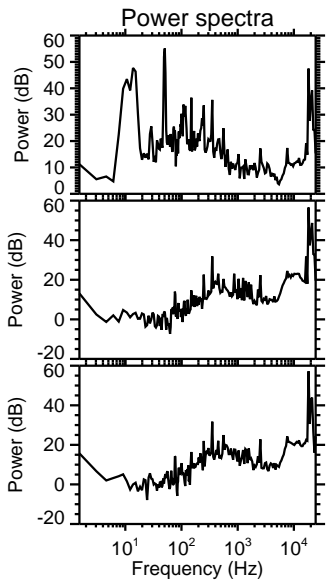
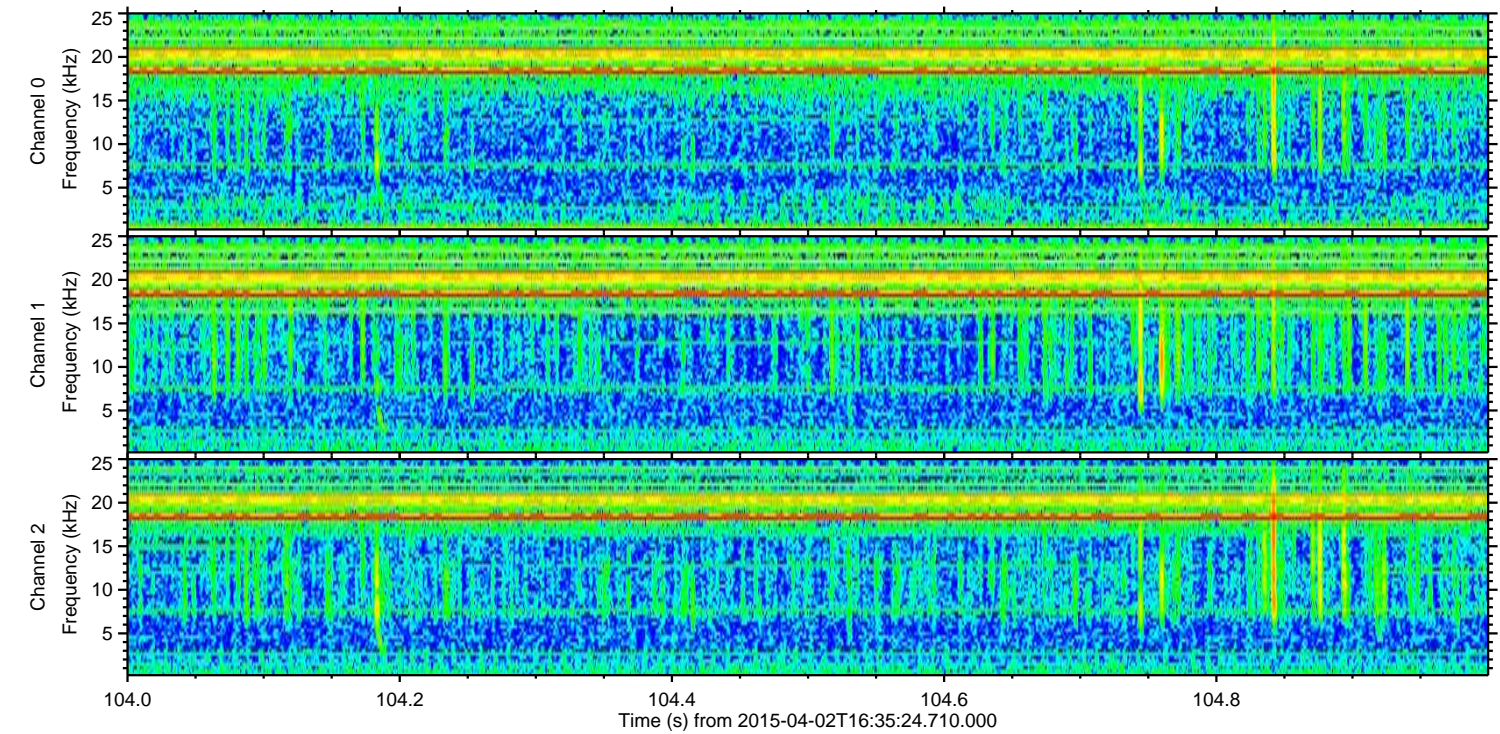
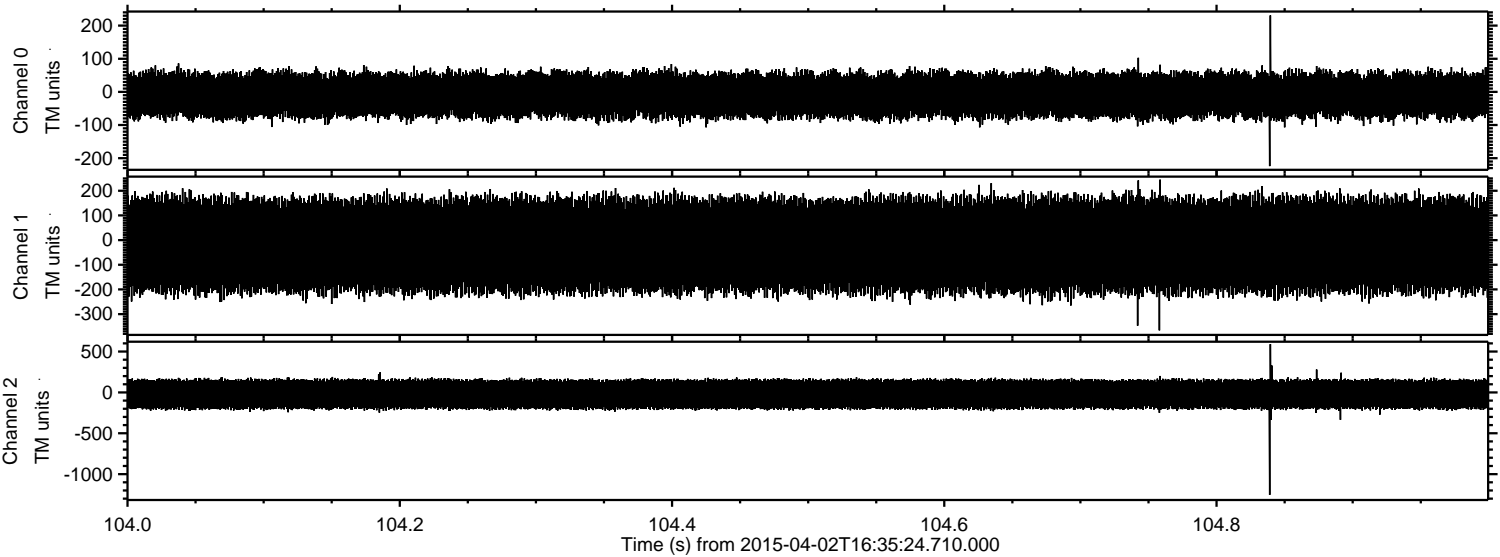

Processed Thu Apr 2 18:42:31 2015 by ELM ver.2012-10-06 from 001__elm20150402_163523__dat00.bin

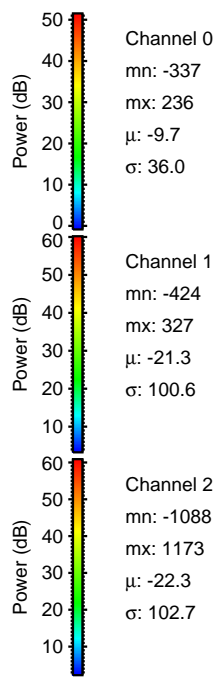
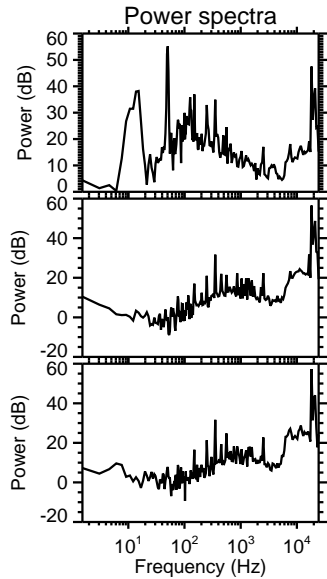
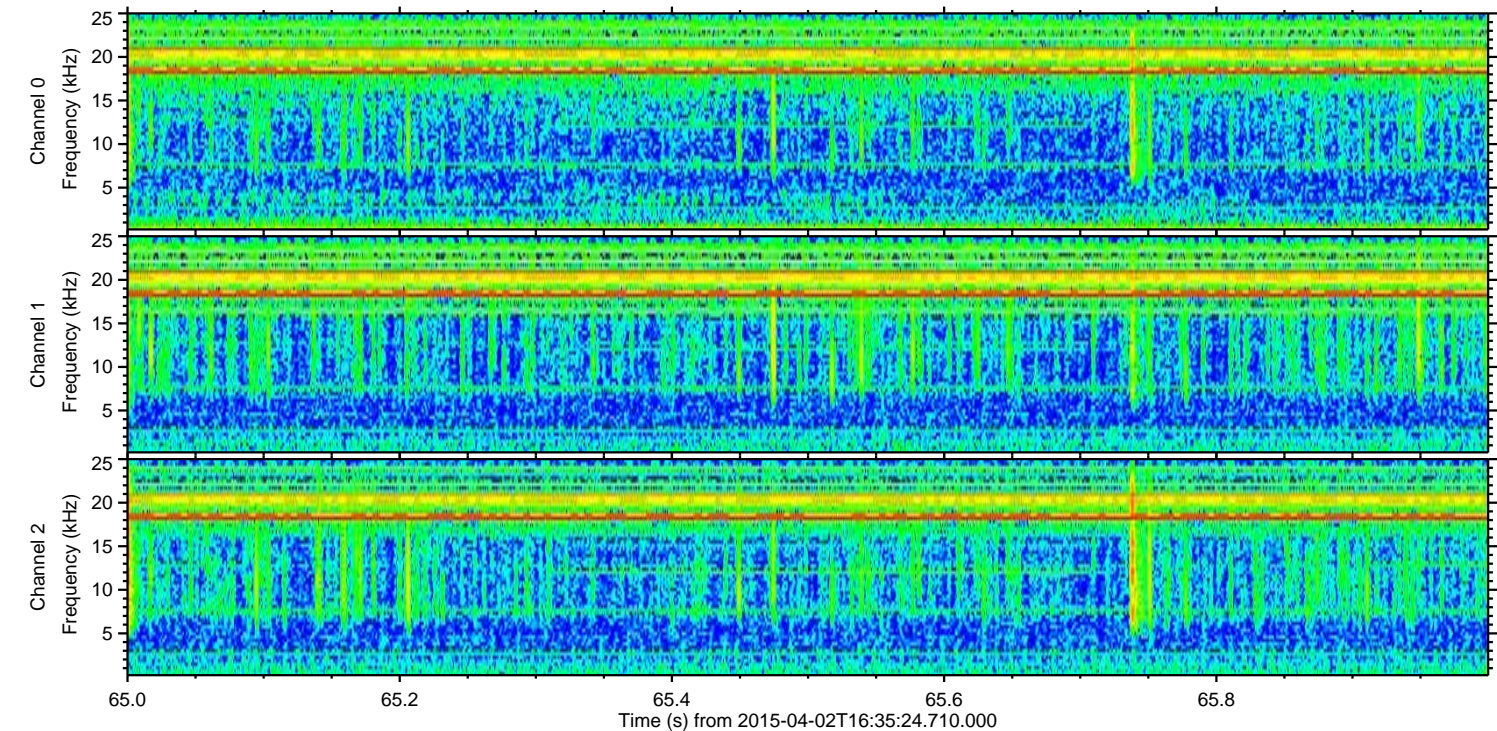
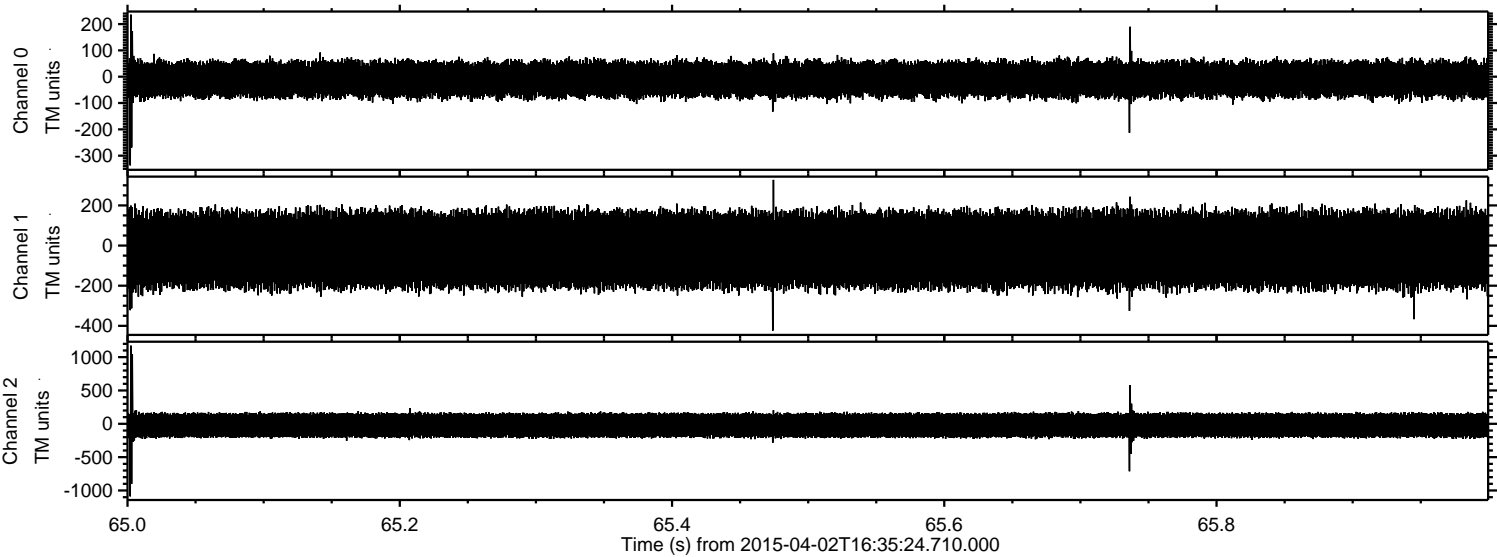

Processed Thu Apr 2 18:42:32 2015 by ELM ver.2012-10-06 from 001__elm20150402_163523__dat00.bin

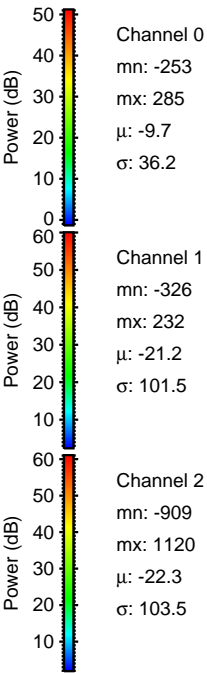
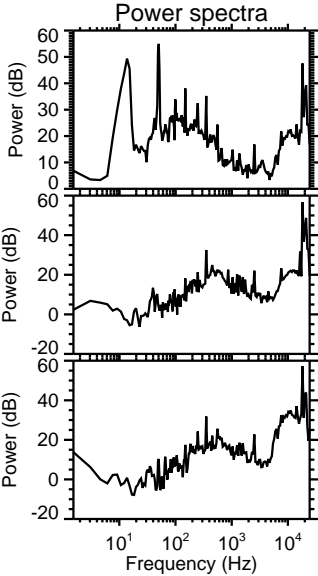
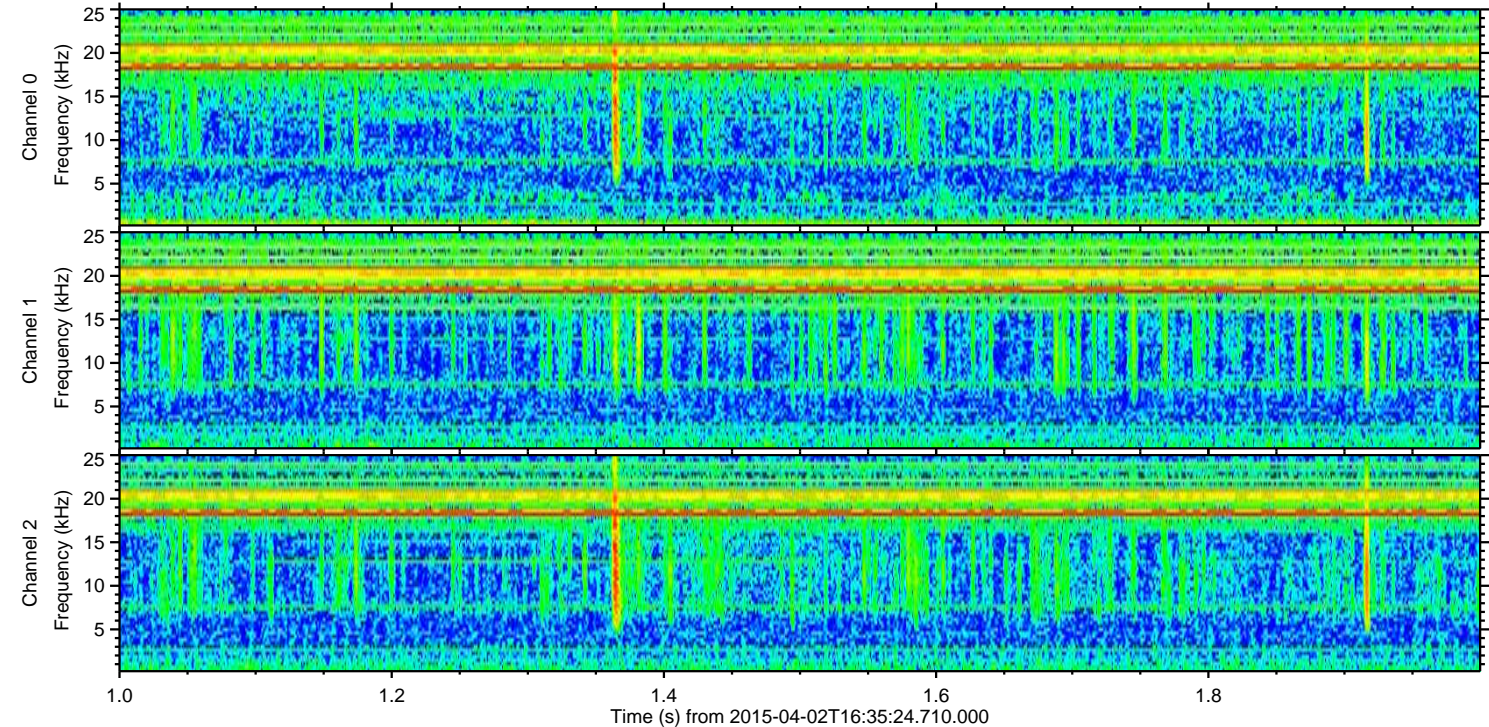
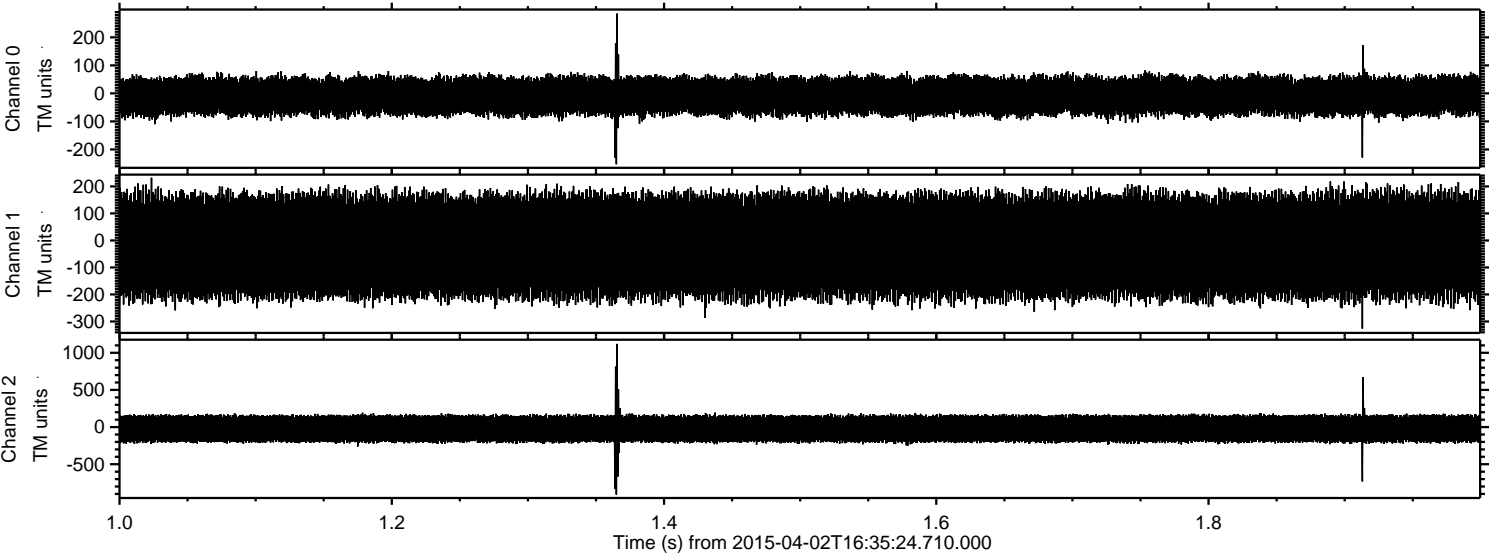

Channel 0
mn: -253
mx: 285
 μ : -9.7
 σ : 36.2

Channel 1
mn: -326
mx: 232
 μ : -21.2
 σ : 101.5

Channel 2
mn: -909
mx: 1120
 μ : -22.3
 σ : 103.5

Processed Thu Apr 2 18:42:33 2015 by ELM ver.2012-10-06 from 001__elm20150402_163523__dat00.bin

