

ELMAVAN 3D WAVEFORMS (Measured data sampled at 50 kHz) 49790 packets of 144 samples from 2015-04-02T15:40:22.728.000.

Processed Thu Apr 2 17:46:56 2015 by ELM ver.2012-10-06 from 001__elm20150402_154021__dat00.bin

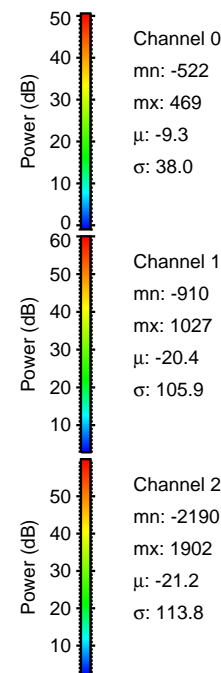

Processed Thu Apr 2 17:47:07 2015 by ELM ver.2012-10-06 from 001__elm20150402_154021__dat00.bin

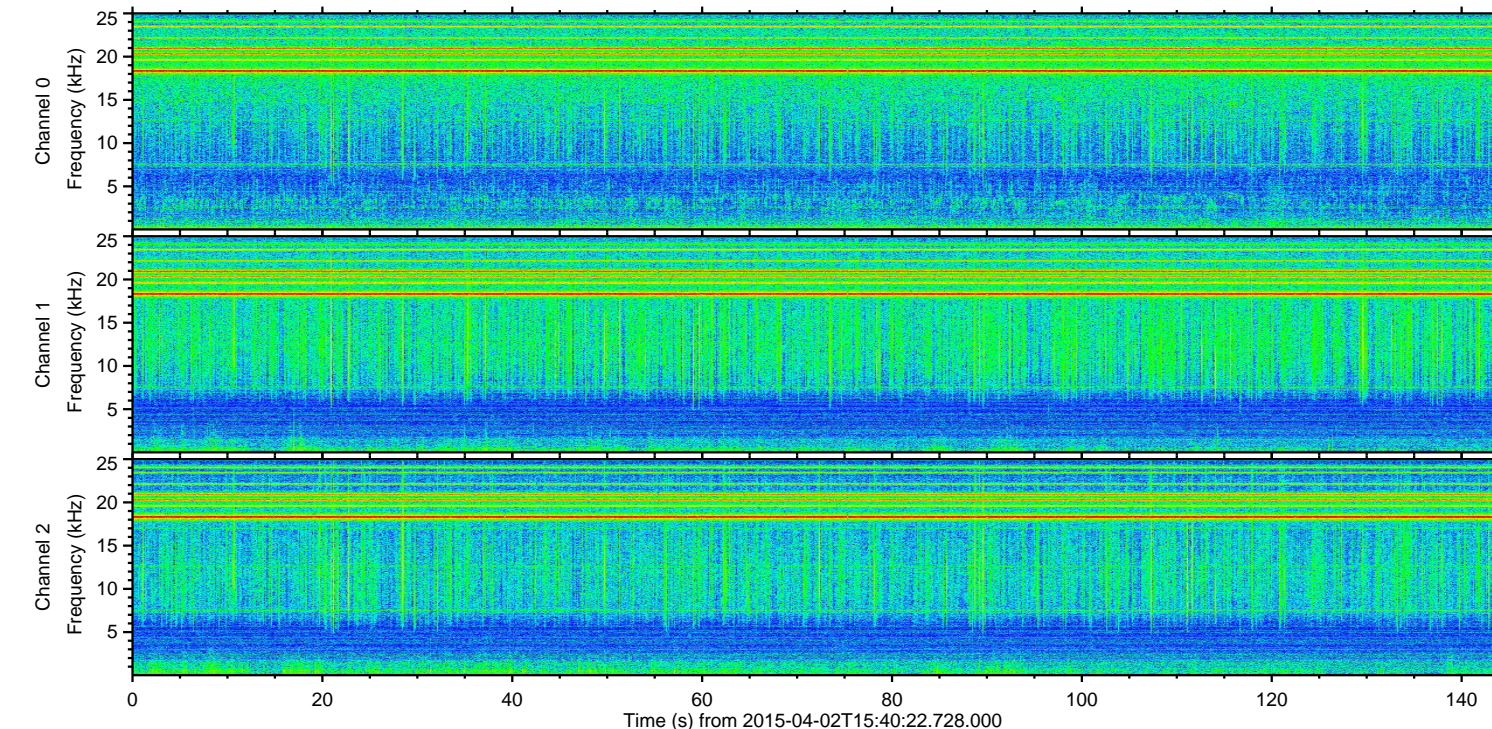
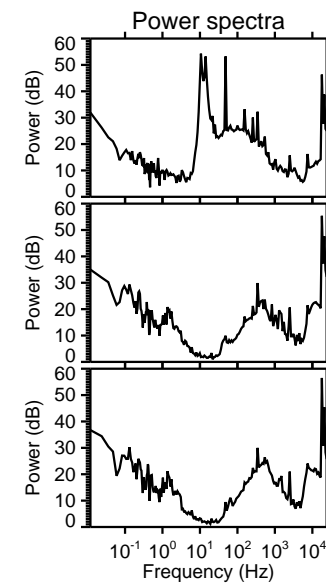
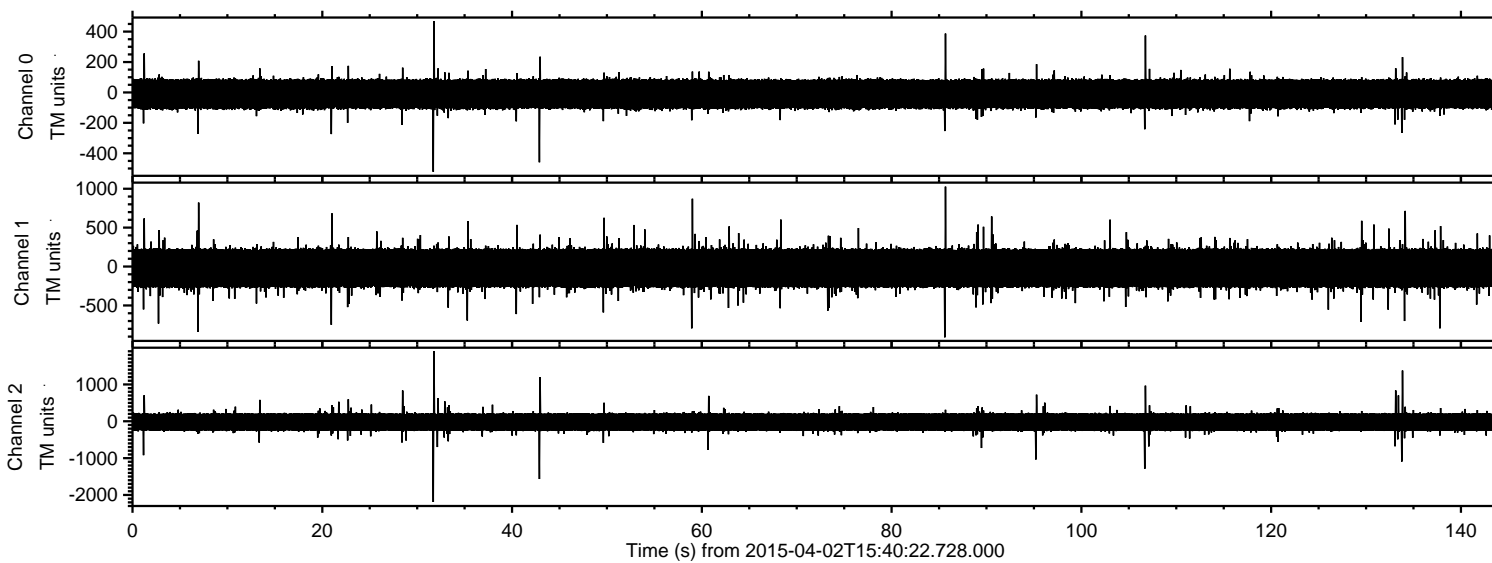
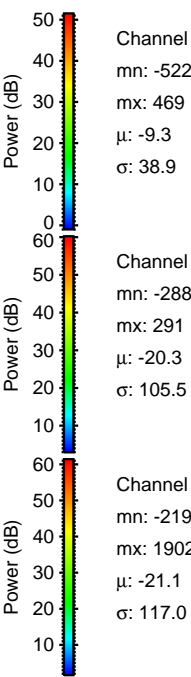
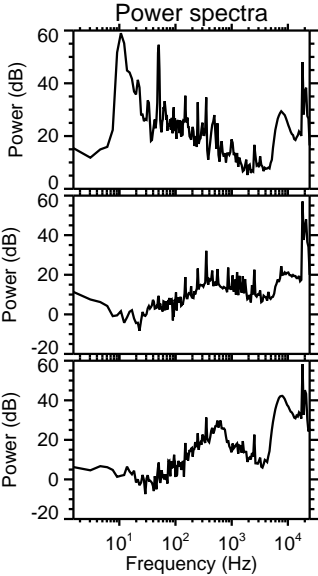
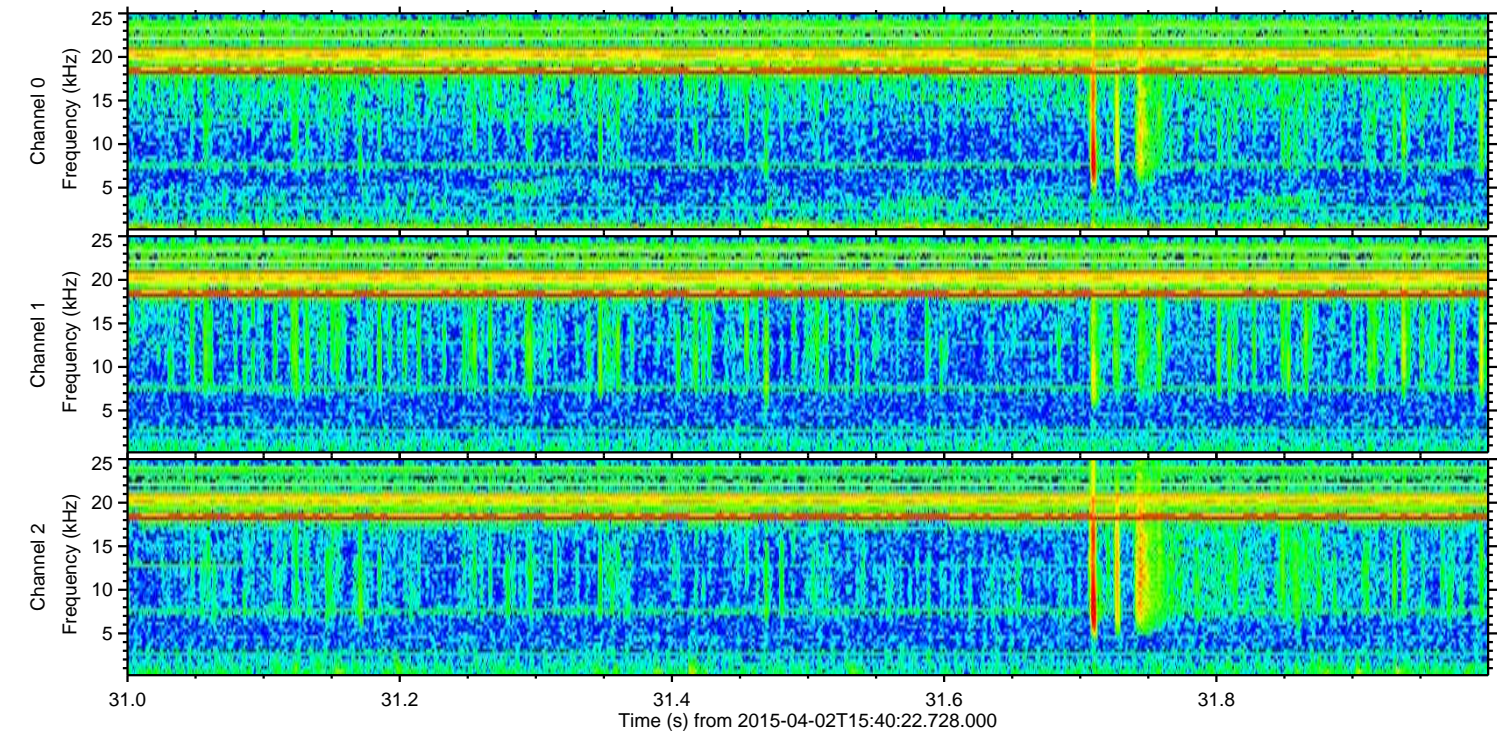
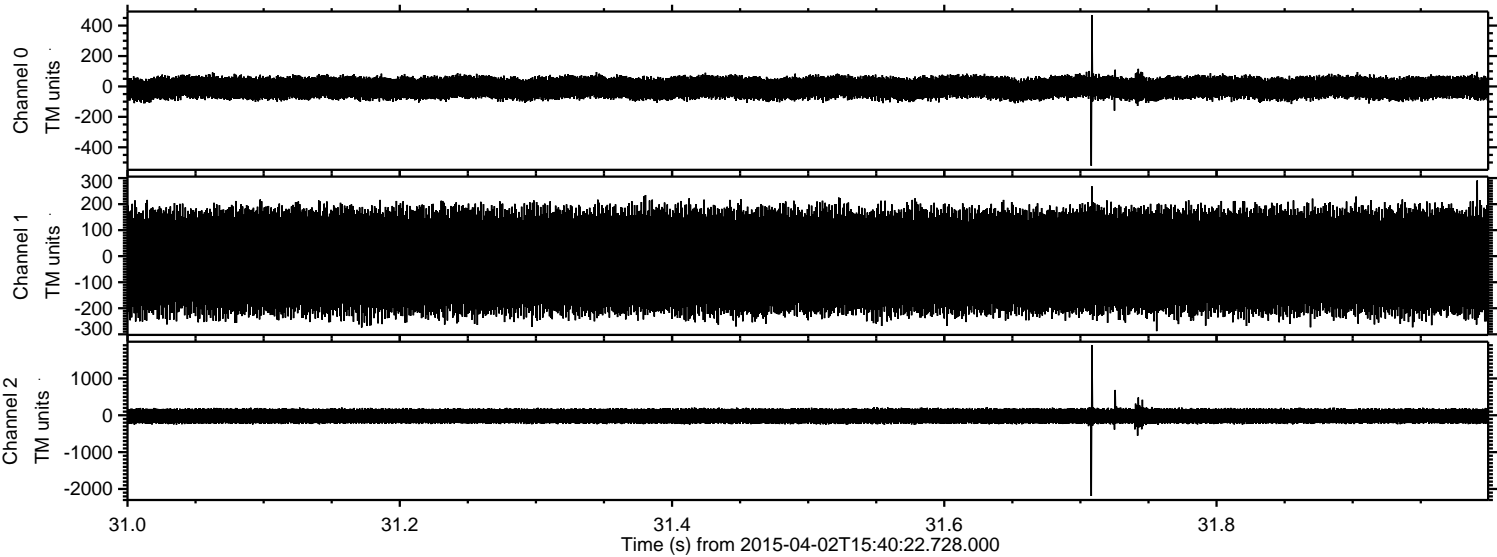

Channel 0
mn: -522
mx: 469
 μ : -9.3
 σ : 38.9

Channel 1
mn: -288
mx: 291
 μ : -20.3
 σ : 105.5

Channel 2
mn: -2190
mx: 1902
 μ : -21.1
 σ : 117.0

Processed Thu Apr 2 17:47:08 2015 by ELM ver.2012-10-06 from 001__elm20150402_154021__dat00.bin

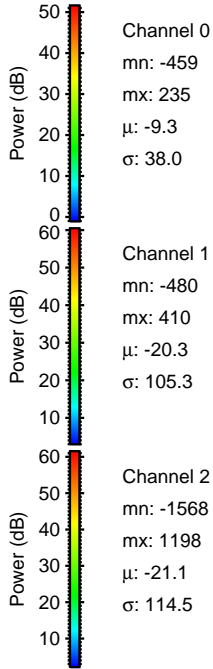
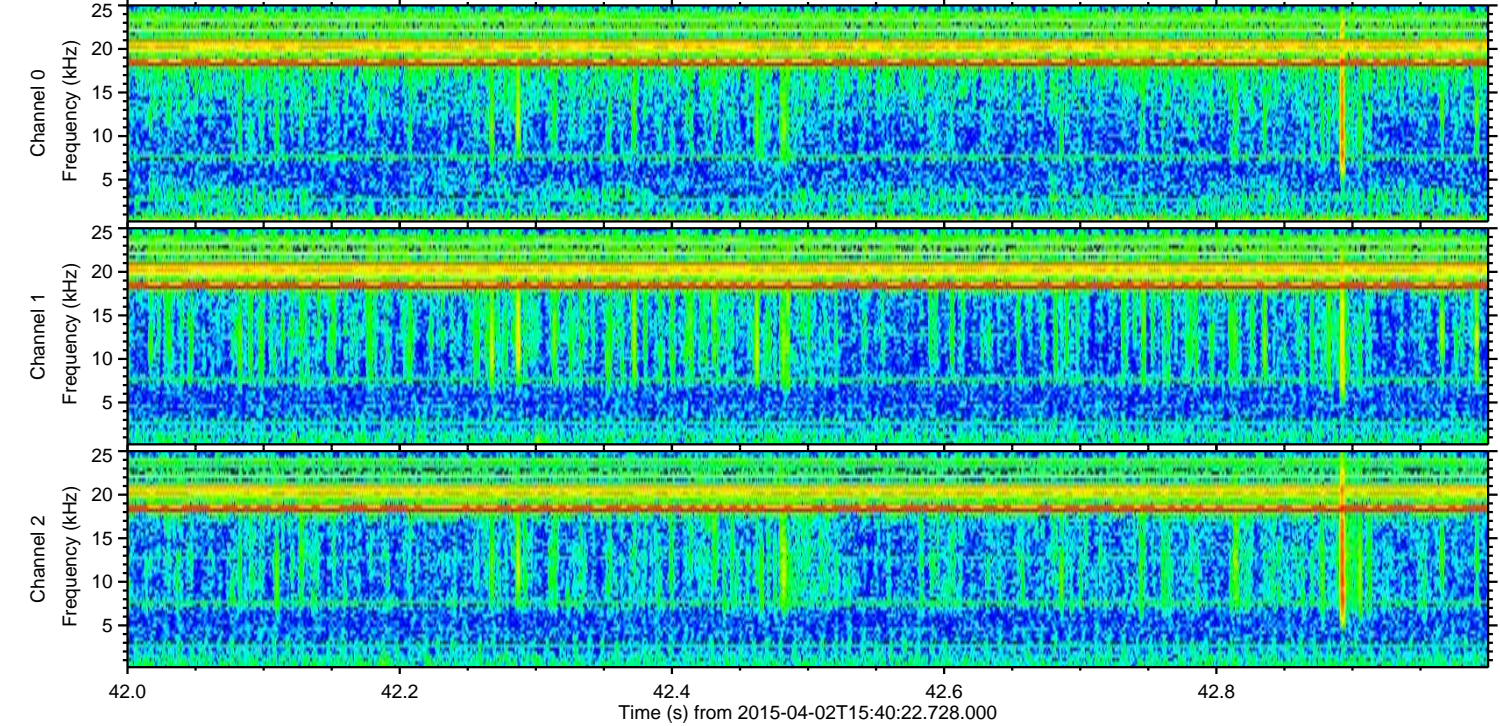
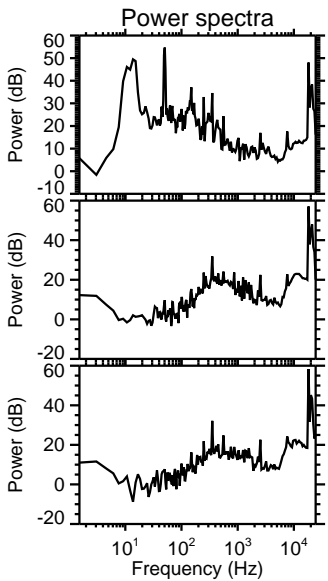
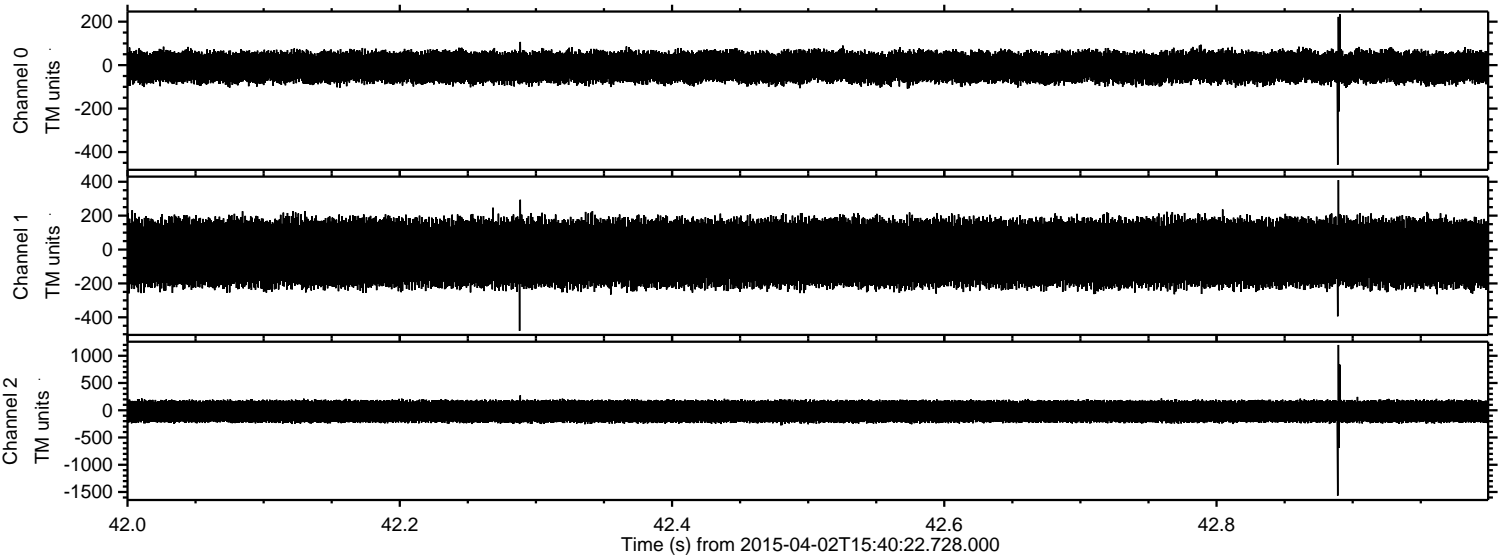

ELMAVAN 3D WAVEFORMS (Measured data sampled at 50 kHz) 49790 packets of 144 samples from 2015-04-02T15:40:22.728.000. Part 134/144

Processed Thu Apr 2 17:47:09 2015 by ELM ver.2012-10-06 from 001__elm20150402_154021__dat00.bin

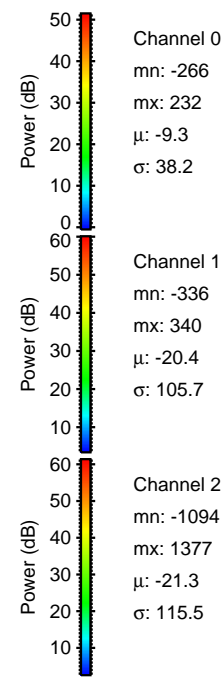
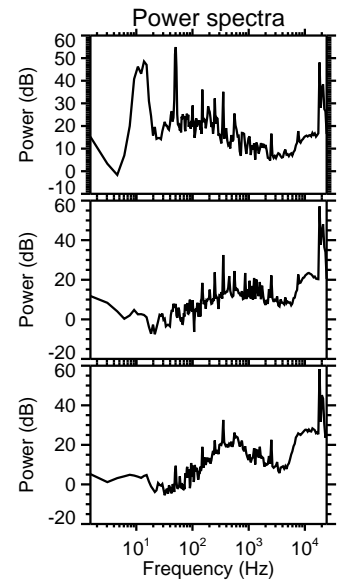
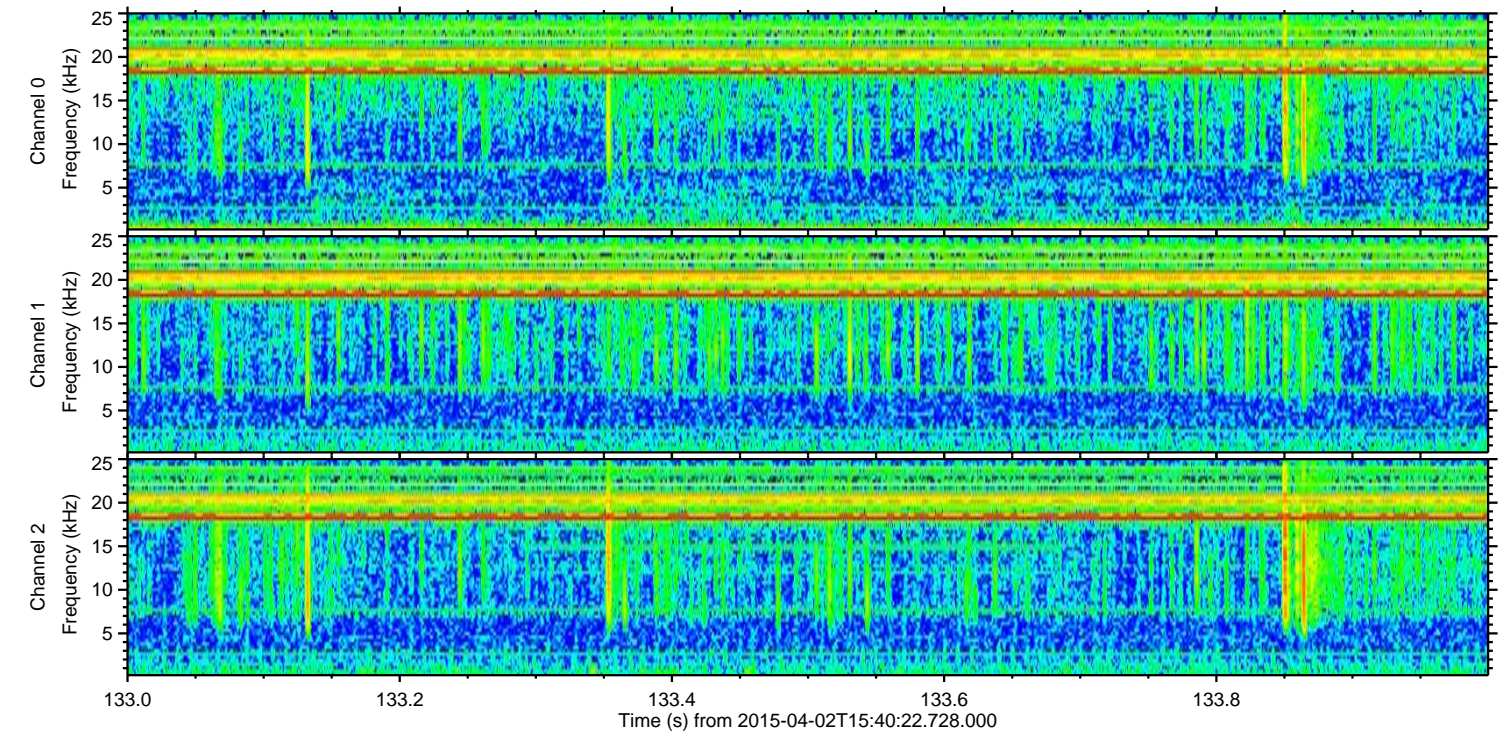
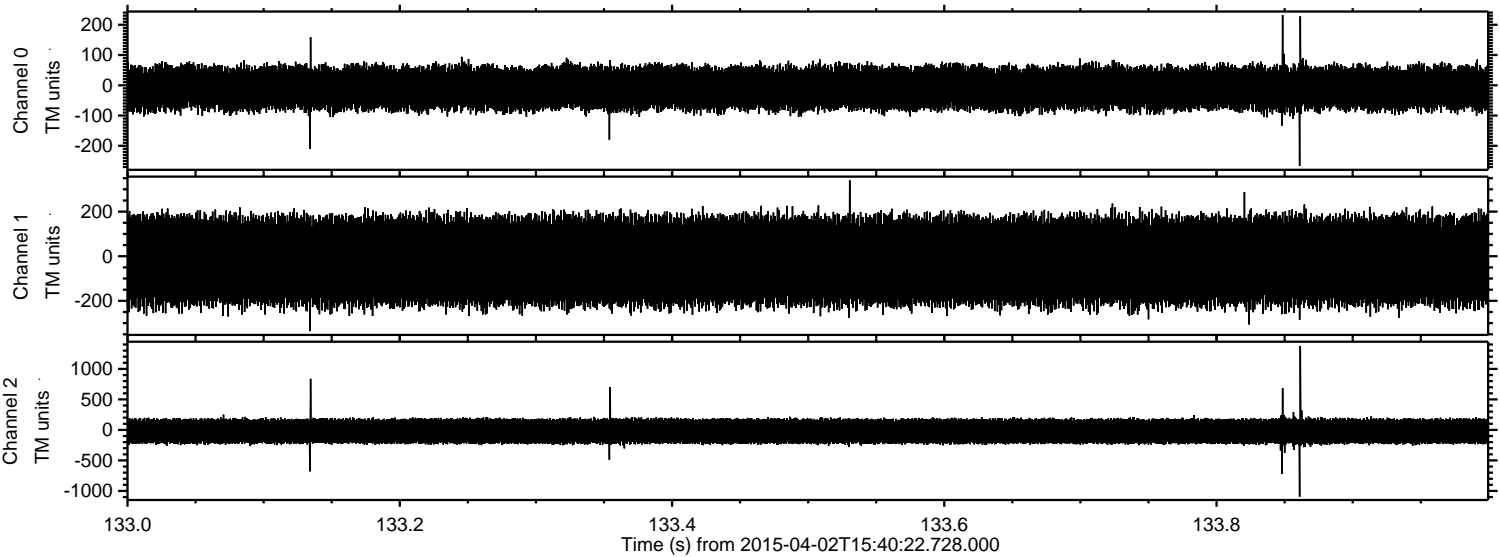

ELMAVAN 3D WAVEFORMS (Measured data sampled at 50 kHz) 49790 packets of 144 samples from 2015-04-02T15:40:22.728.000. Part 107/144

Processed Thu Apr 2 17:47:10 2015 by ELM ver.2012-10-06 from 001__elm20150402_154021__dat00.bin

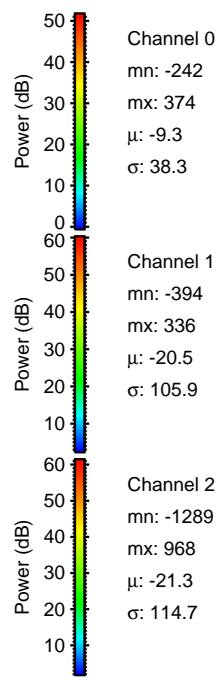
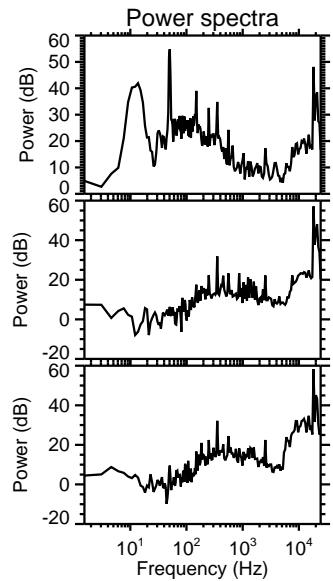
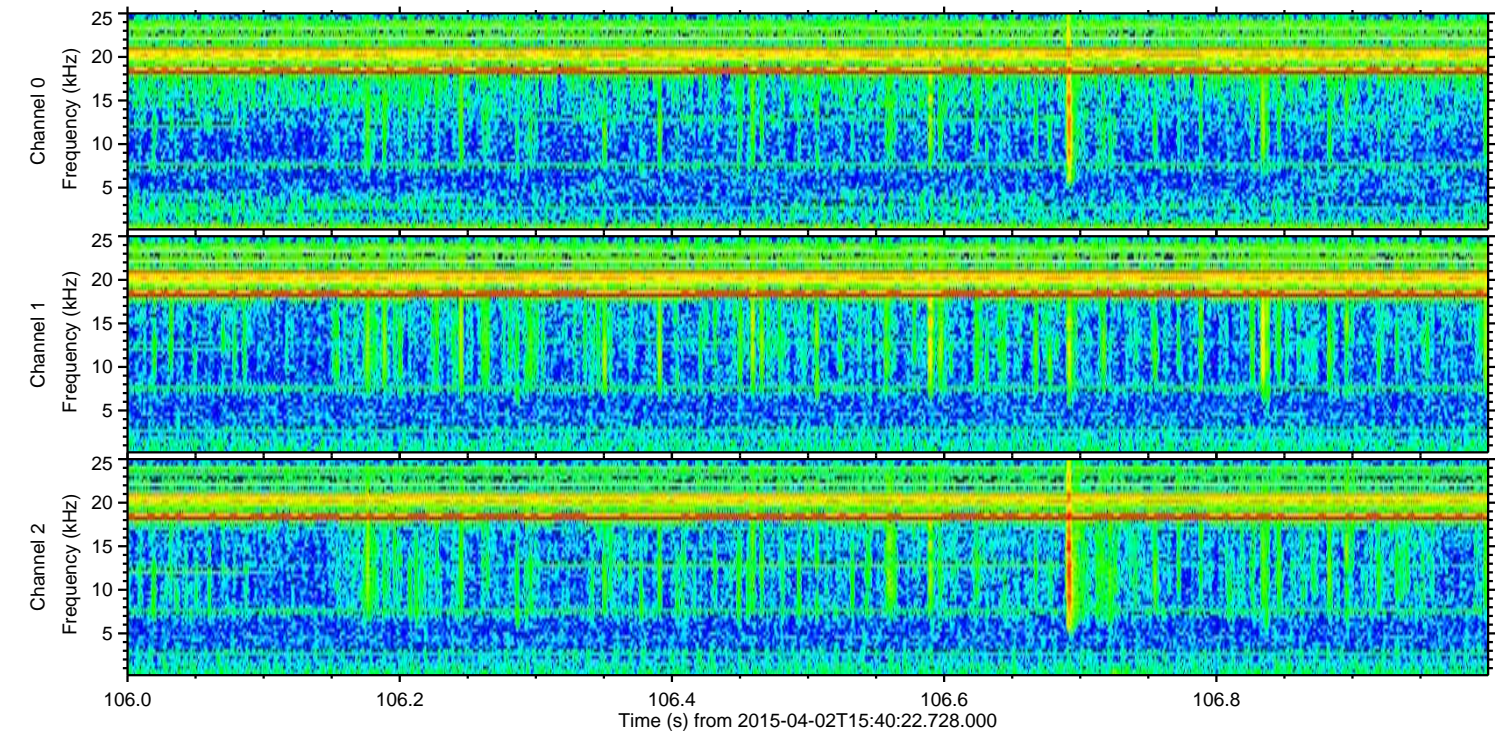
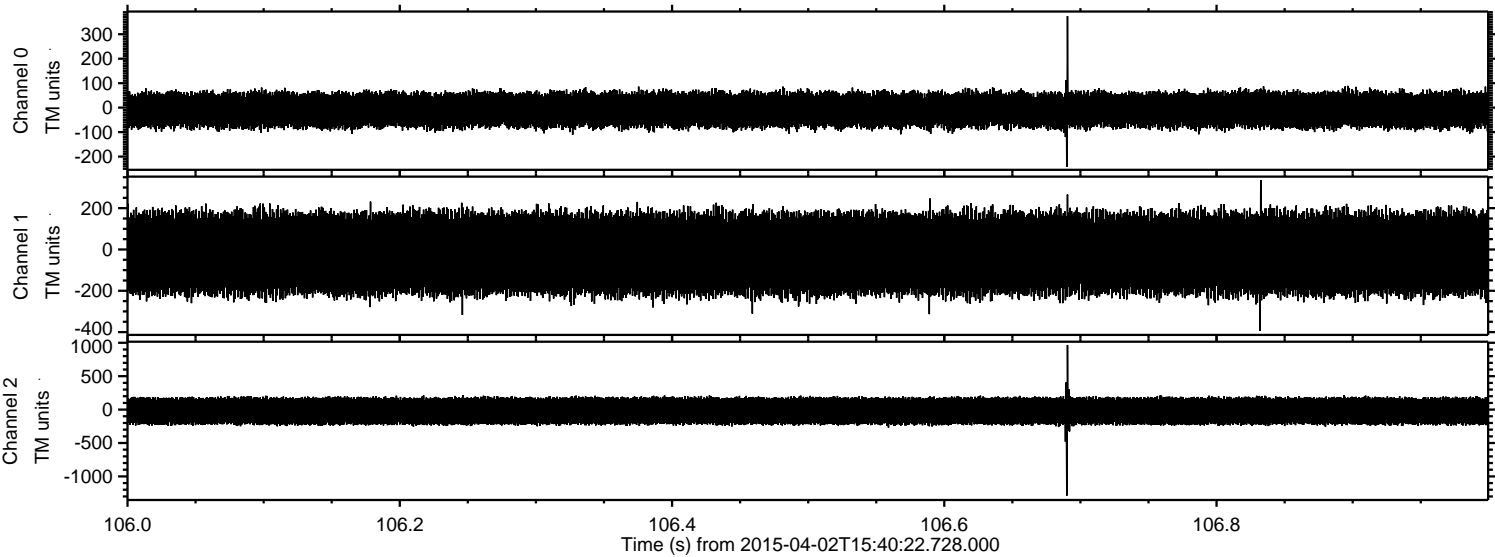

Channel 0
mn: -242
mx: 374
 μ : -9.3
 σ : 38.3

Channel 1
mn: -394
mx: 336
 μ : -20.5
 σ : 105.9

Channel 2
mn: -1289
mx: 968
 μ : -21.3
 σ : 114.7

Processed Thu Apr 2 17:47:11 2015 by ELM ver.2012-10-06 from 001__elm20150402_154021__dat00.bin

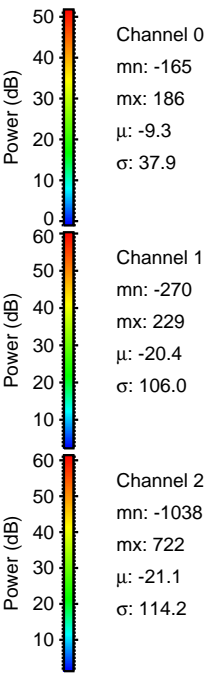
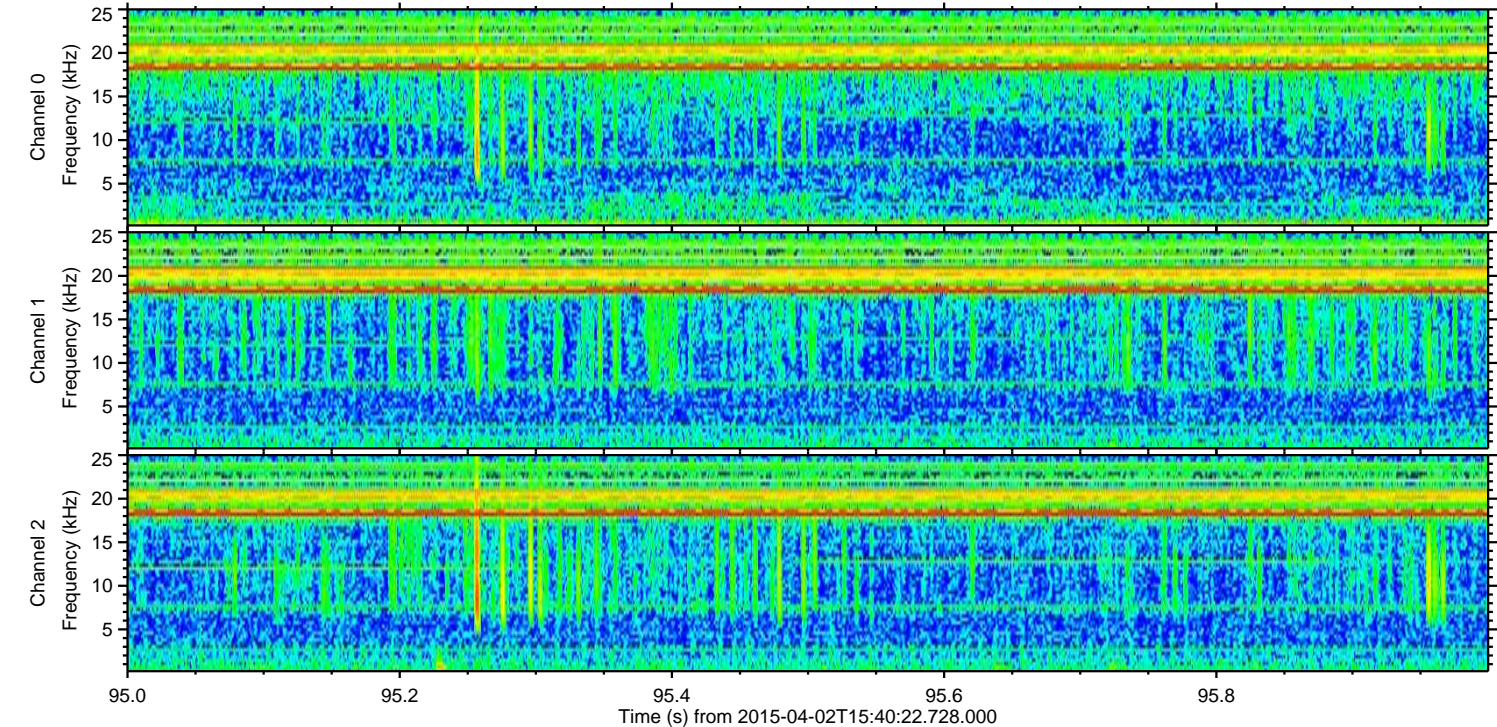
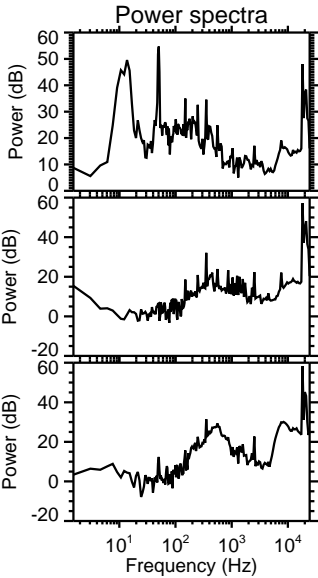
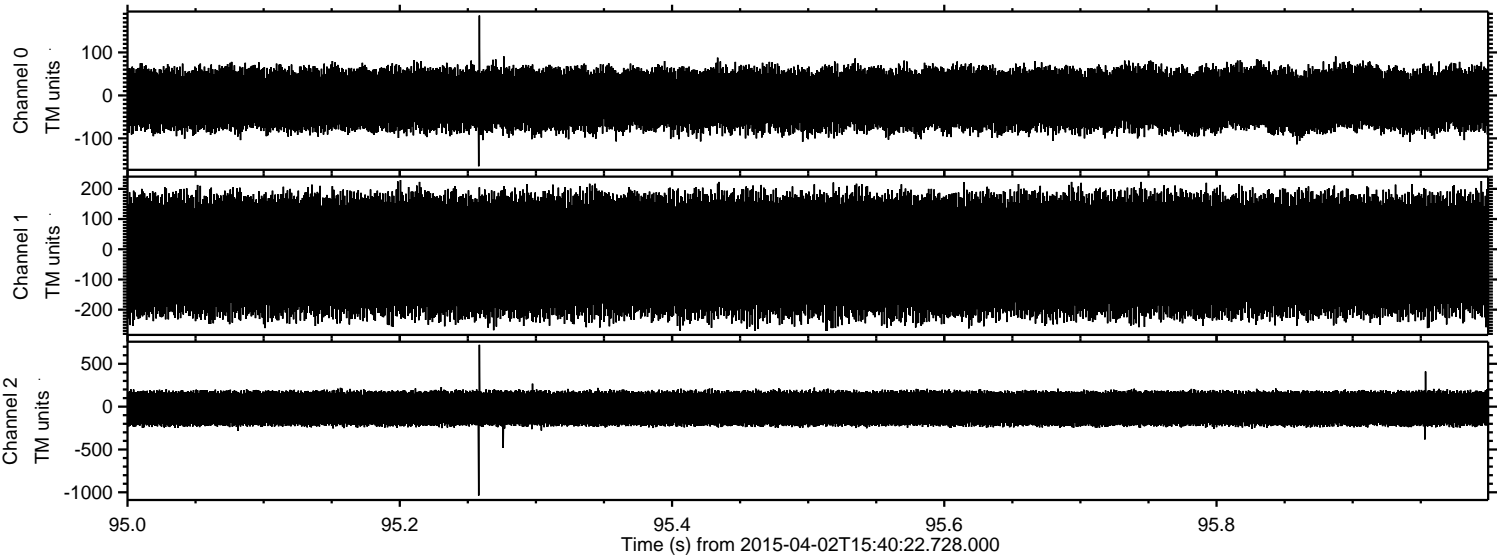

Processed Thu Apr 2 17:47:12 2015 by ELM ver.2012-10-06 from 001__elm20150402_154021__dat00.bin

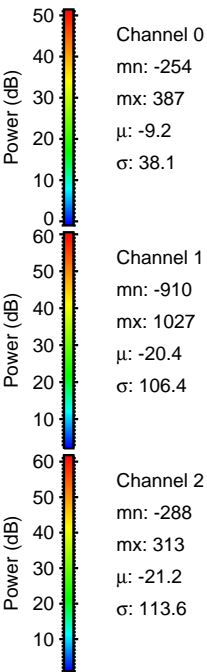
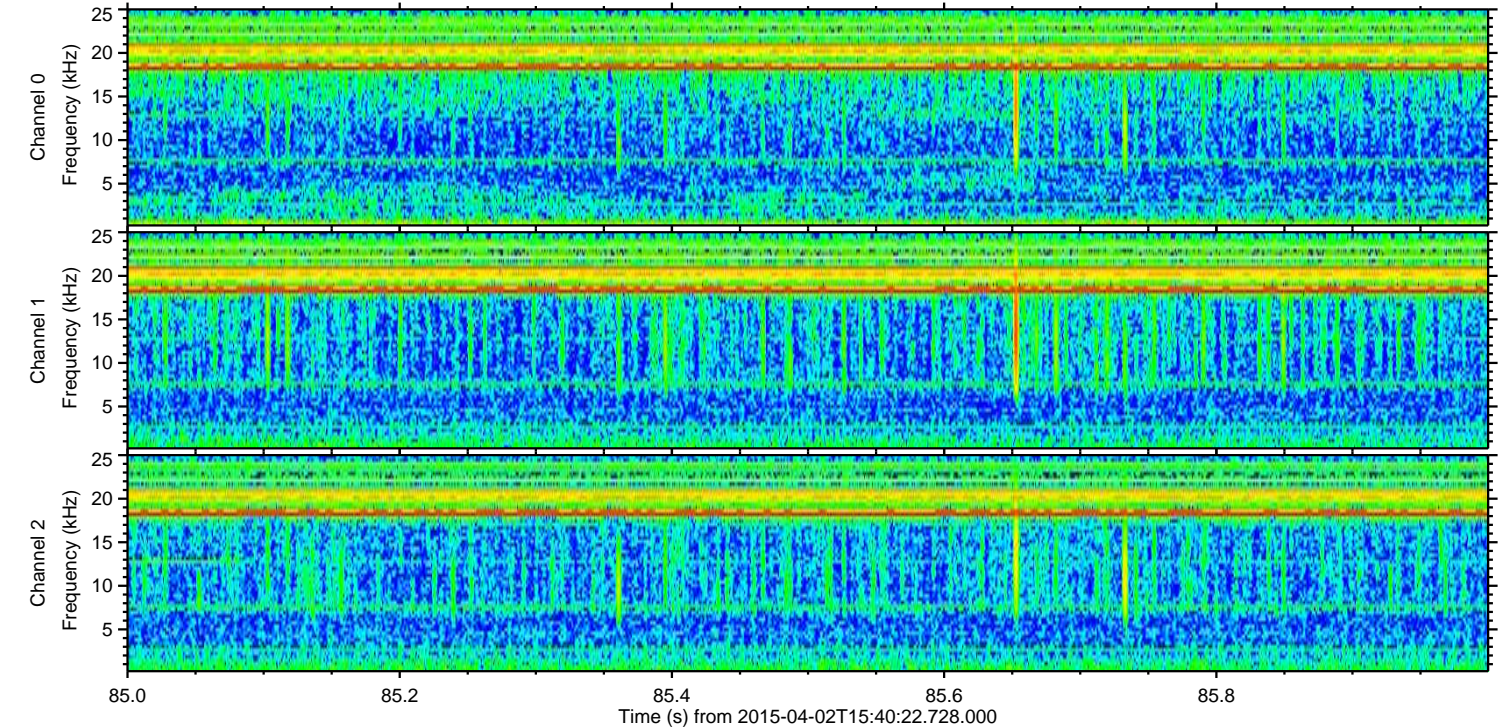
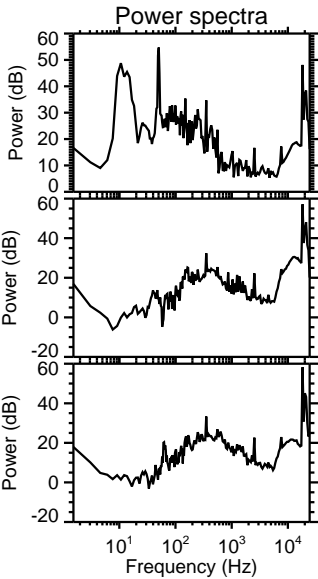
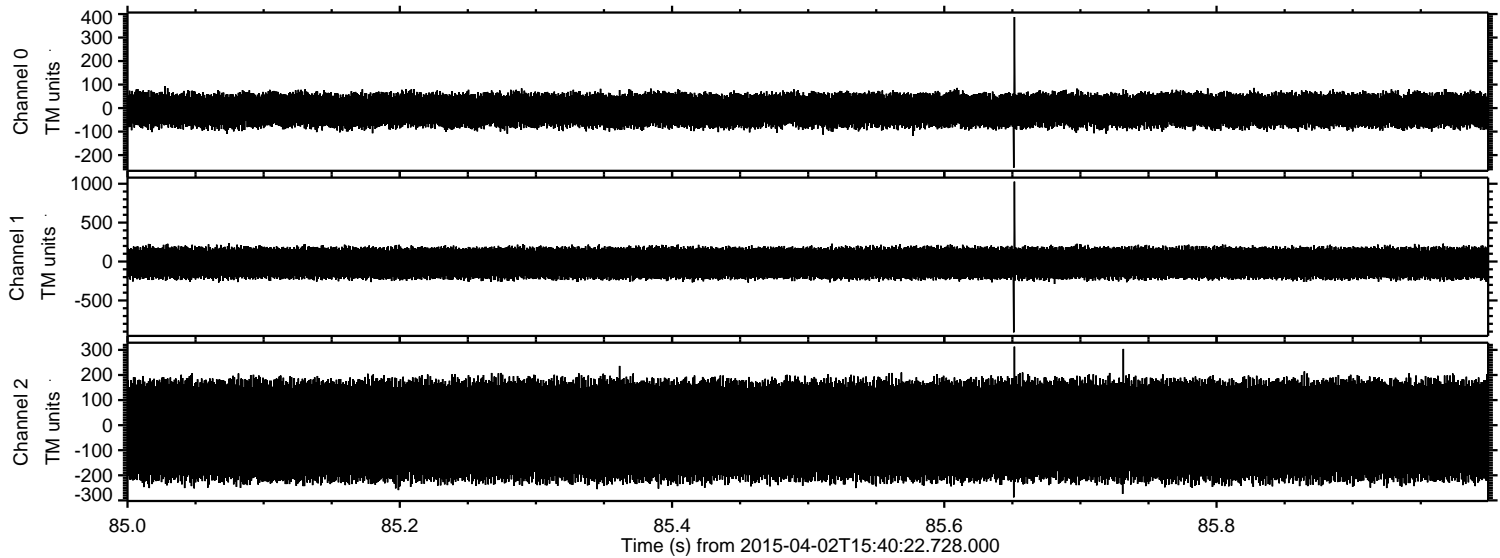

Processed Thu Apr 2 17:47:13 2015 by ELM ver.2012-10-06 from 001__elm20150402_154021__dat00.bin

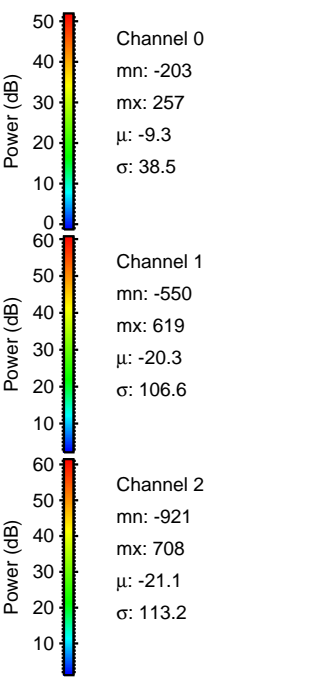
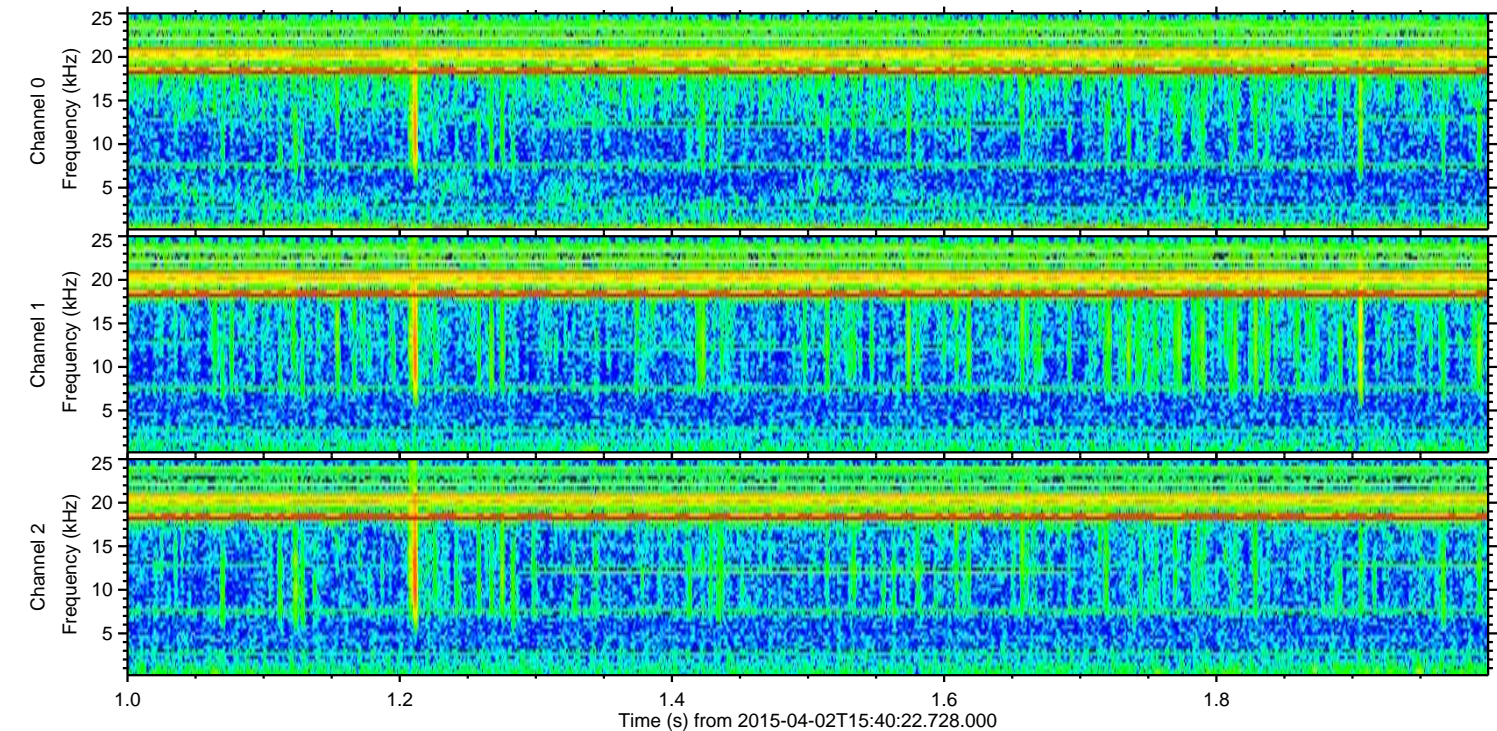
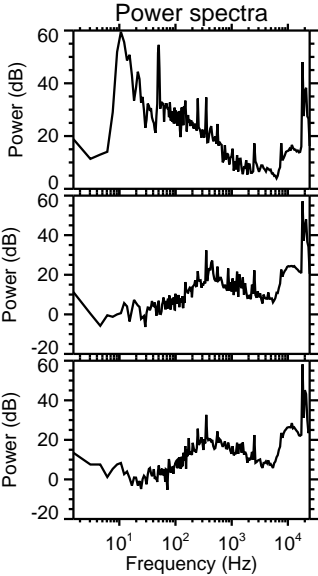
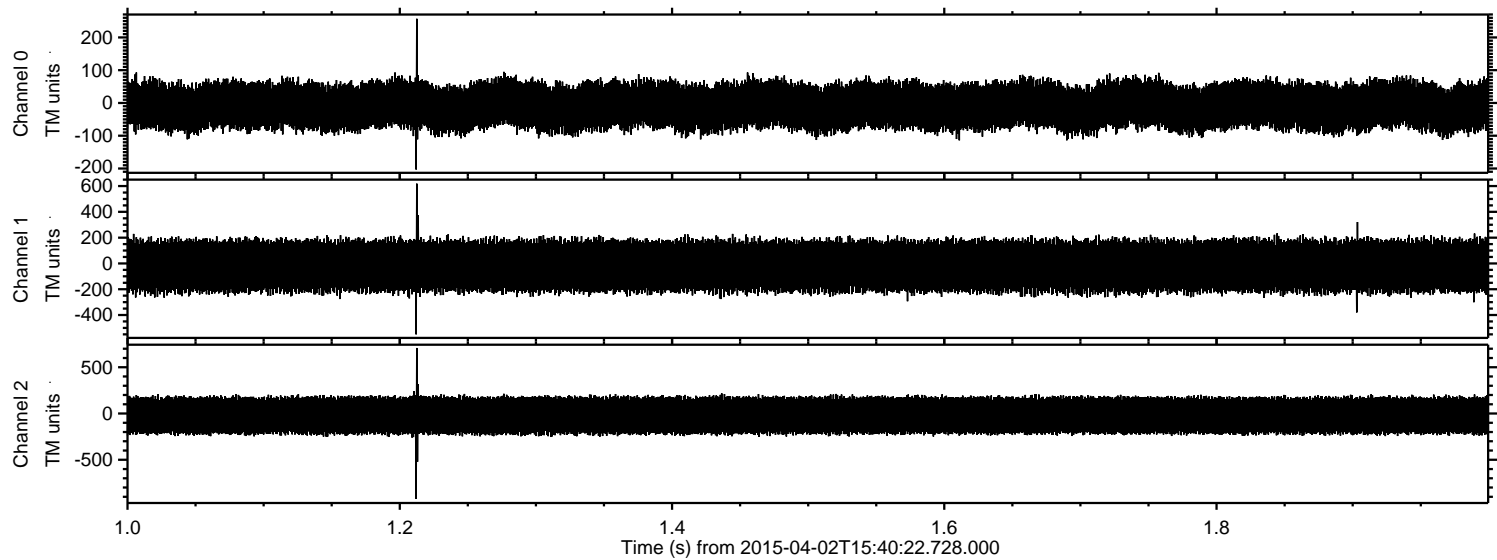

Processed Thu Apr 2 17:47:14 2015 by ELM ver.2012-10-06 from 001__elm20150402_154021__dat00.bin

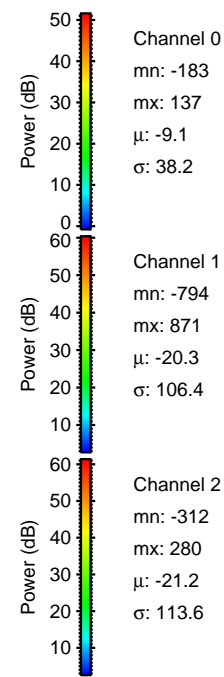
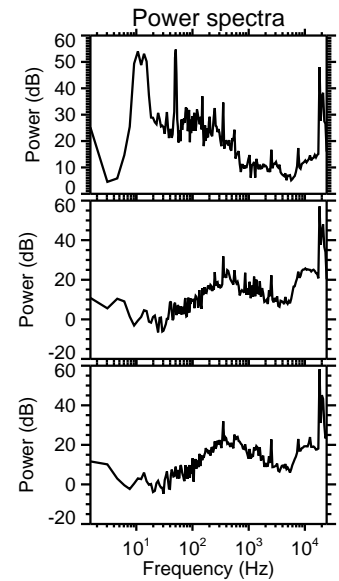
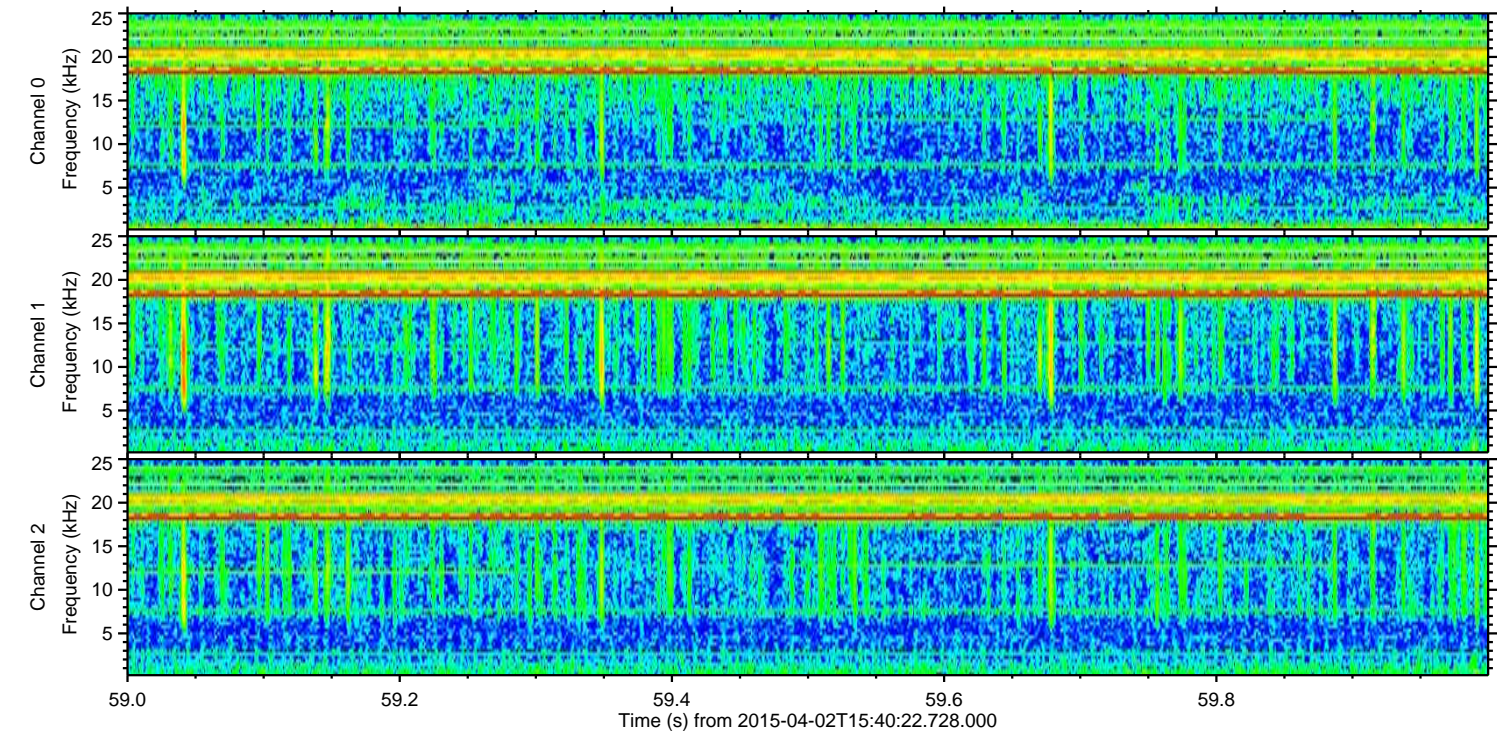
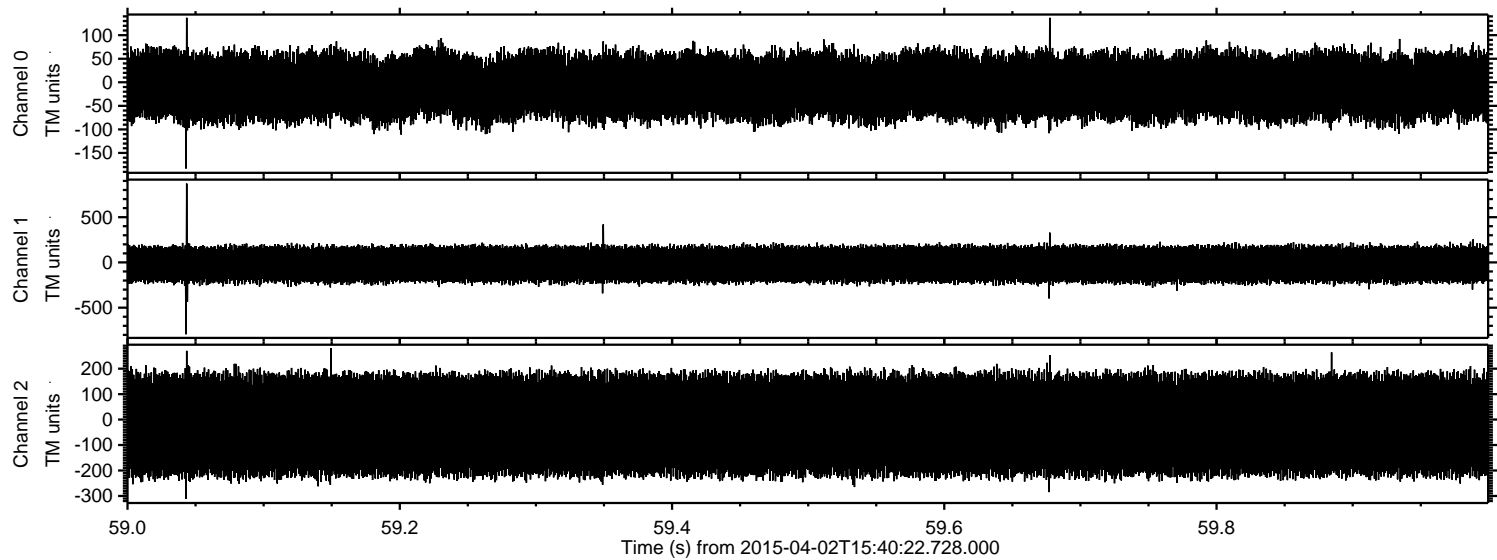

Processed Thu Apr 2 17:47:14 2015 by ELM ver.2012-10-06 from 001__elm20150402_154021__dat00.bin

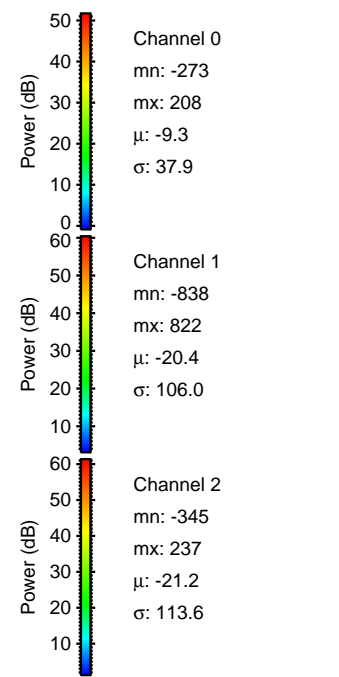
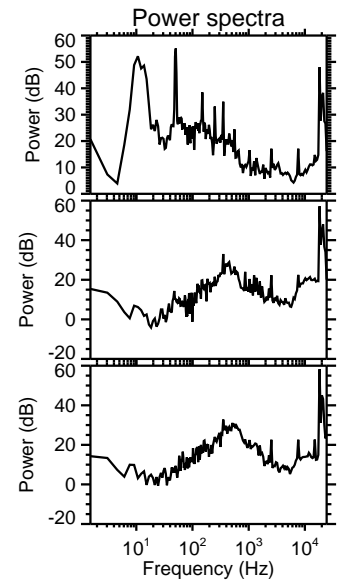
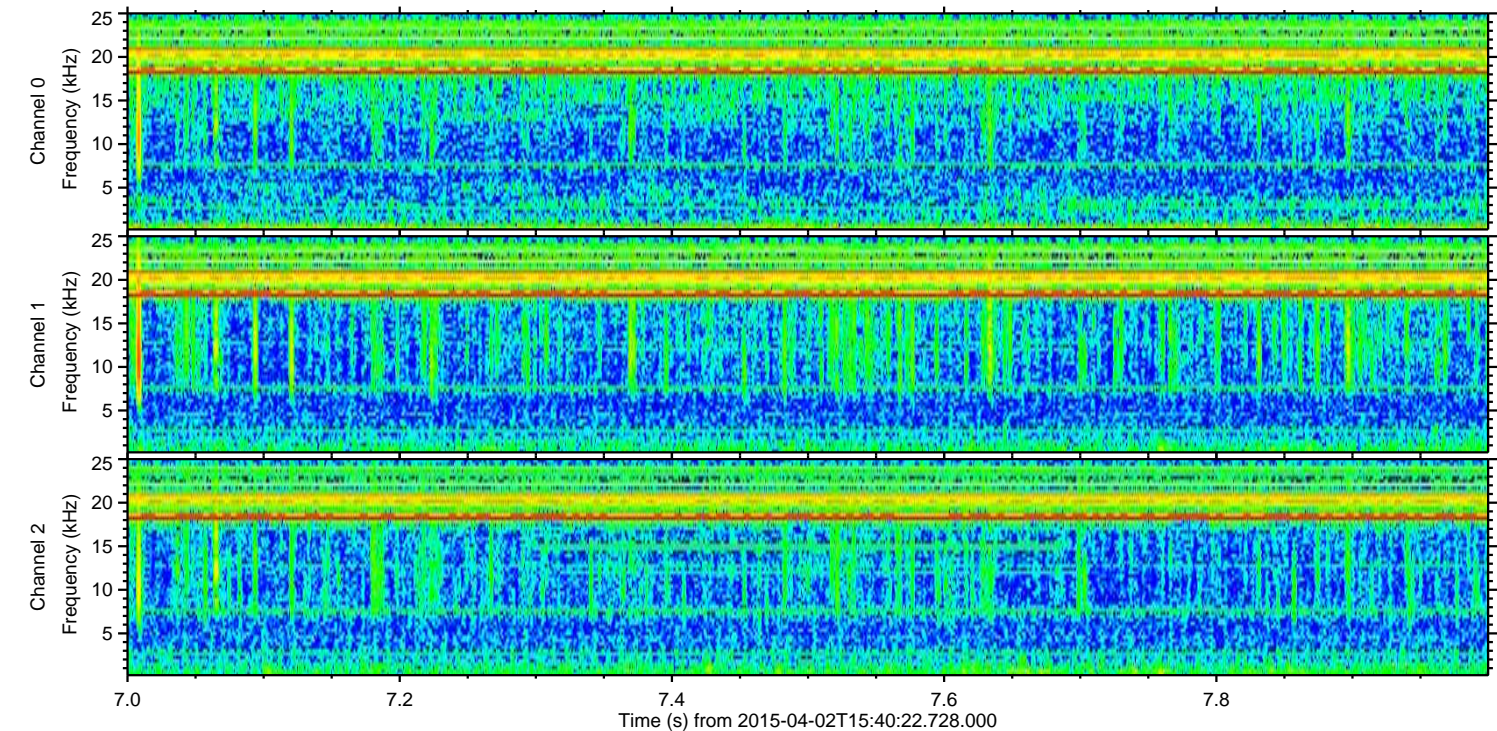
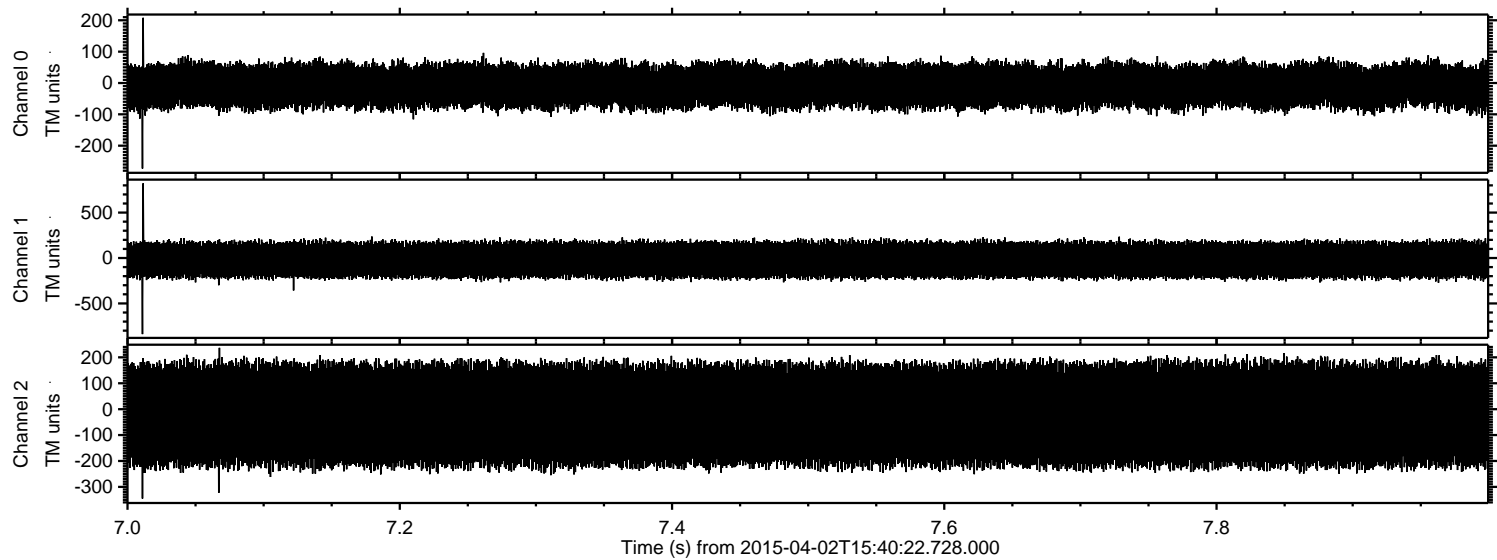

Processed Thu Apr 2 17:47:15 2015 by ELM ver.2012-10-06 from 001__elm20150402_154021__dat00.bin

