

ELMAVAN 3D WAVEFORMS (Measured data sampled at 50 kHz) 49587 packets of 144 samples from 2015-04-02T13:55:18.966.000.

Processed Thu Apr 2 16:04:43 2015 by ELM ver.2012-10-06 from 001__elm20150402_135517__dat00.bin

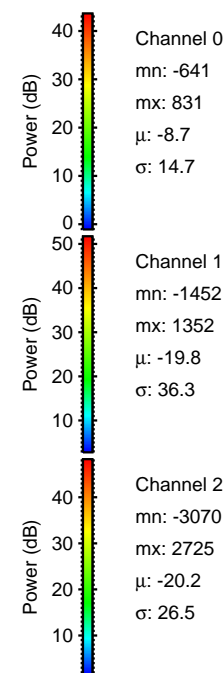

Processed Thu Apr 2 16:04:58 2015 by ELM ver.2012-10-06 from 001__elm20150402_135517__dat00.bin

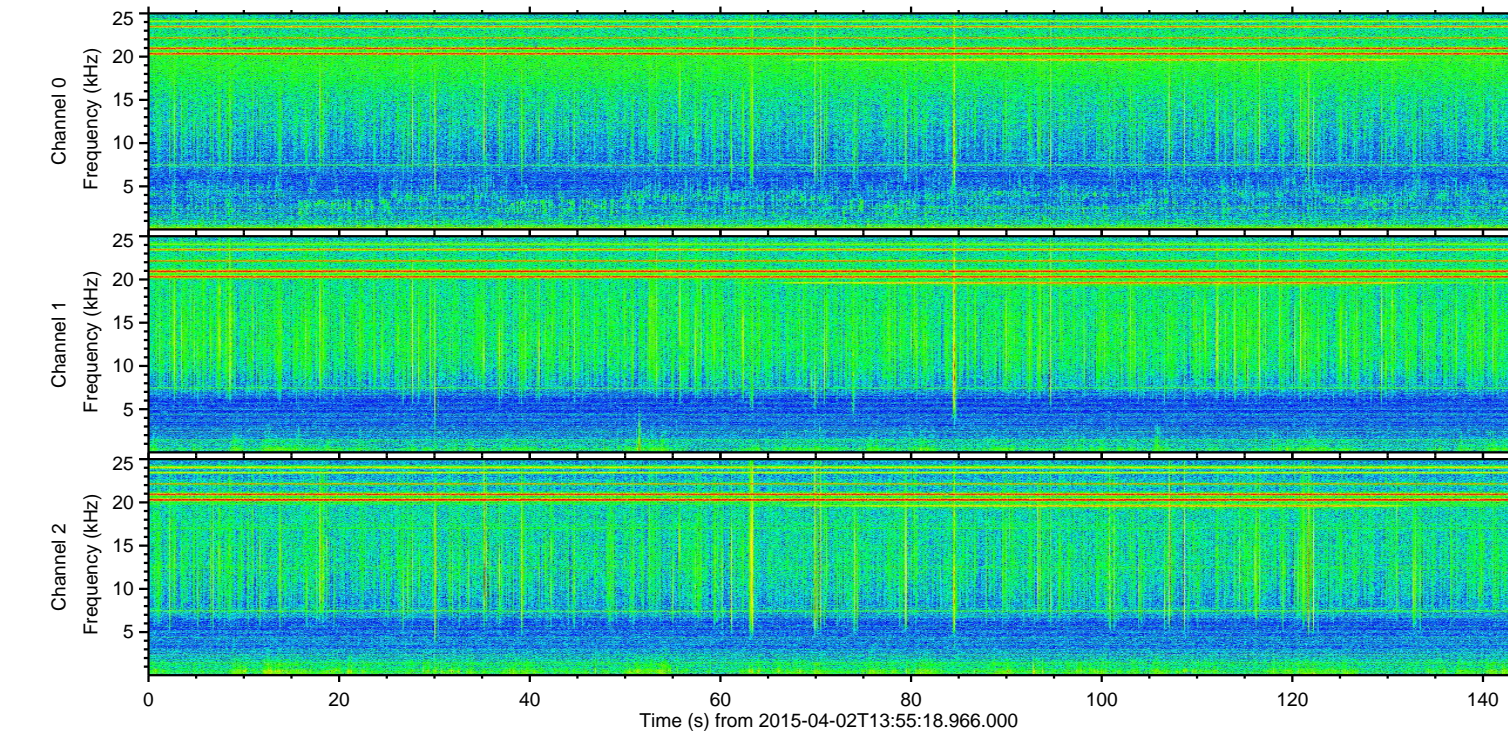
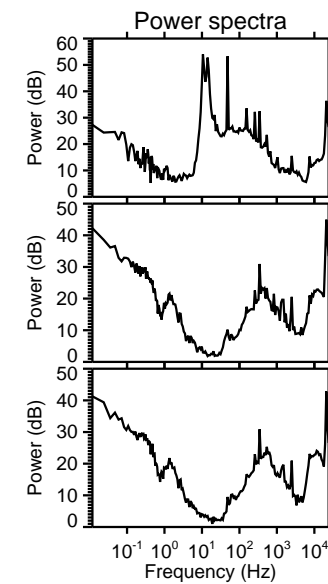
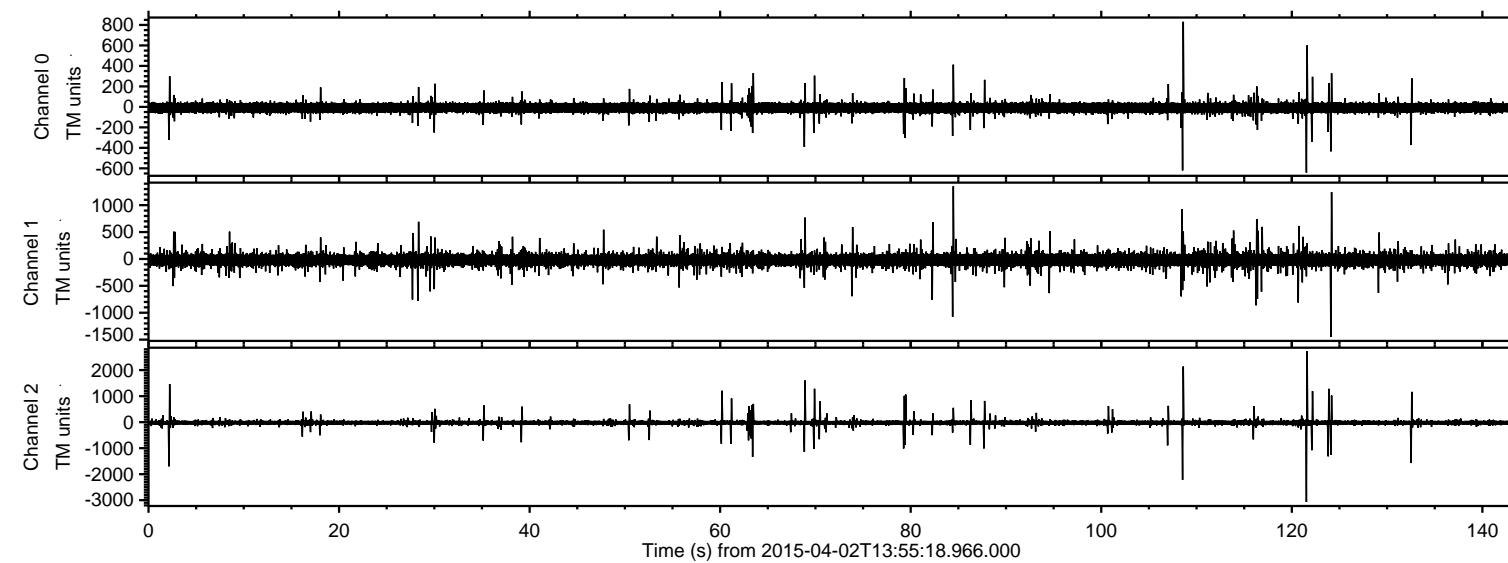
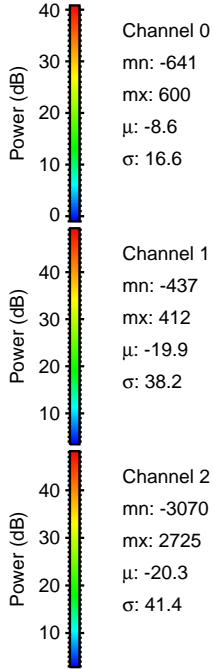
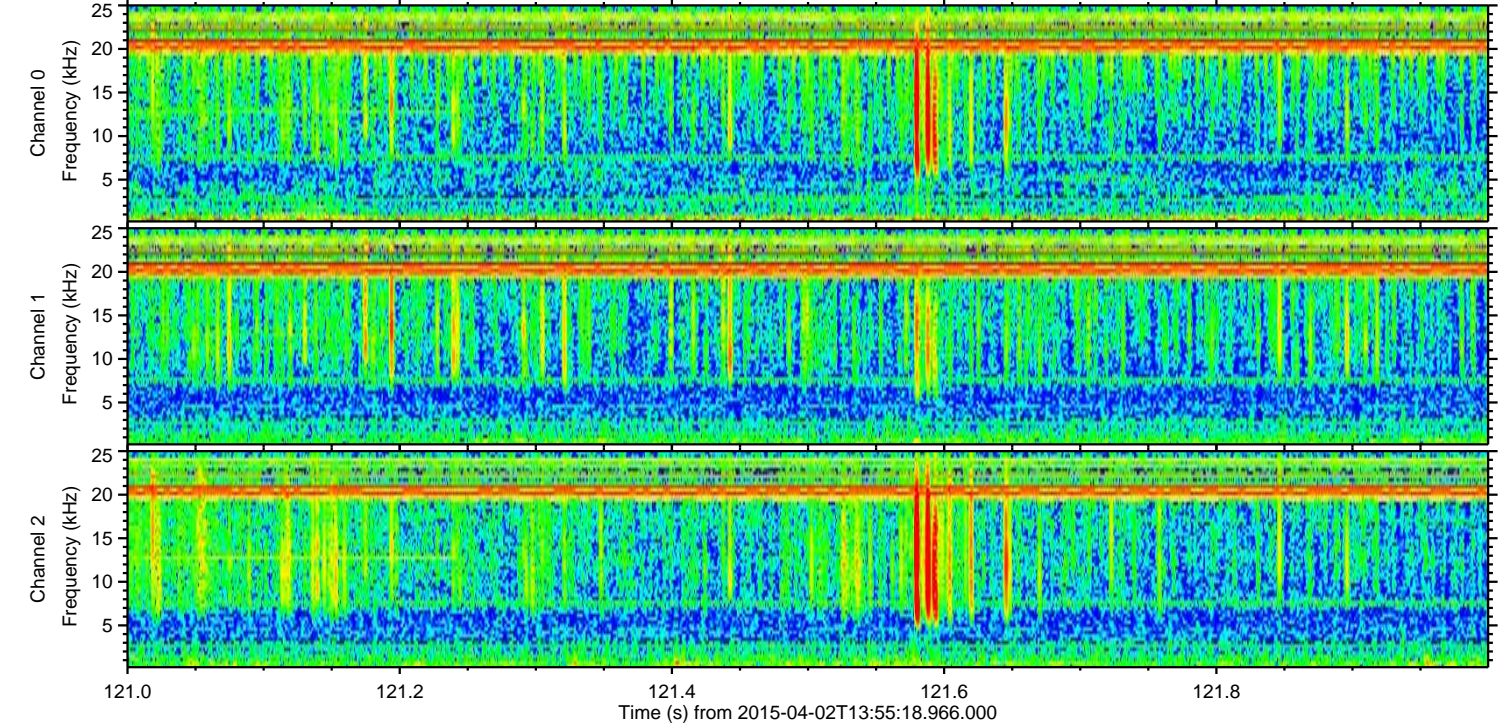
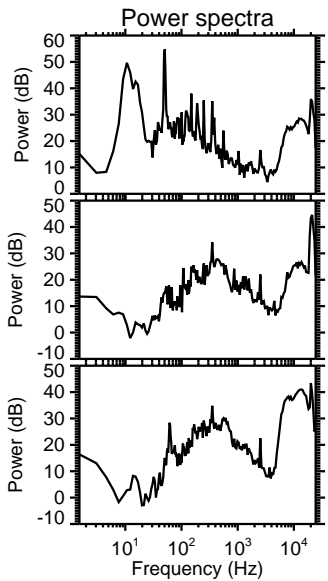
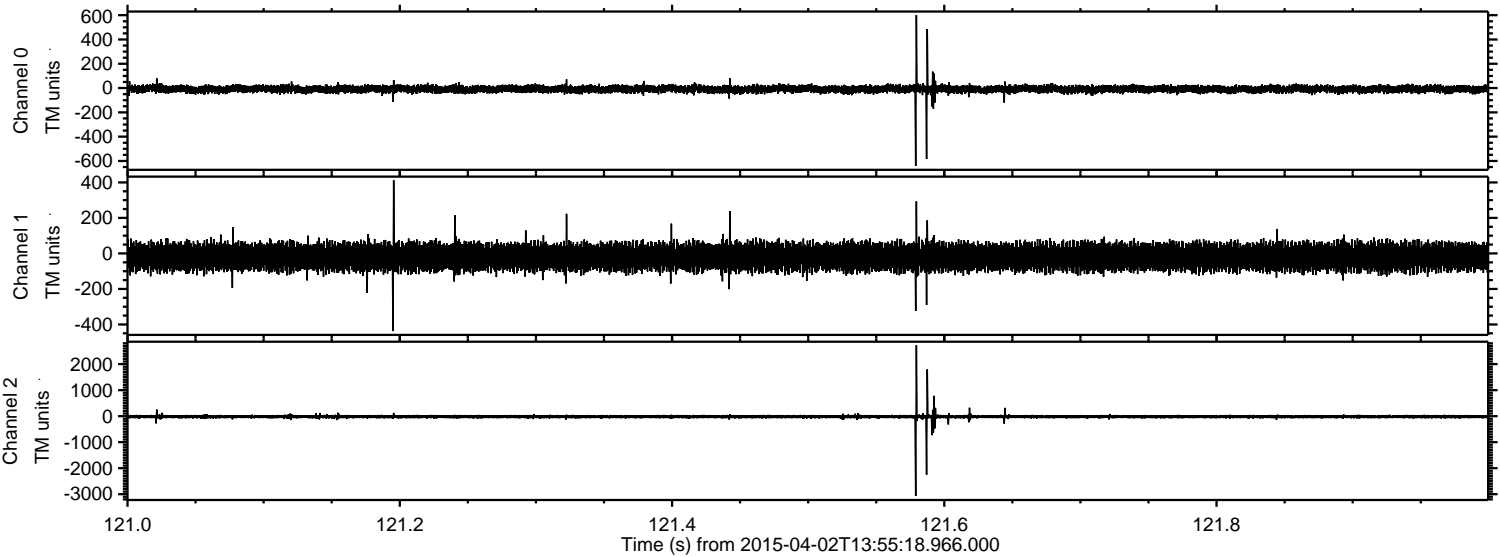

ELMAVAN 3D WAVEFORMS (Measured data sampled at 50 kHz) 49587 packets of 144 samples from 2015-04-02T13:55:18.966.000. Part 109/143

Processed Thu Apr 2 16:04:59 2015 by ELM ver.2012-10-06 from 001__elm20150402_135517__dat00.bin

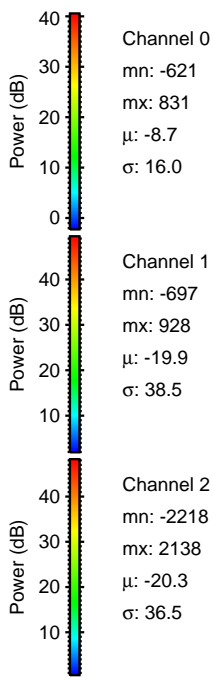
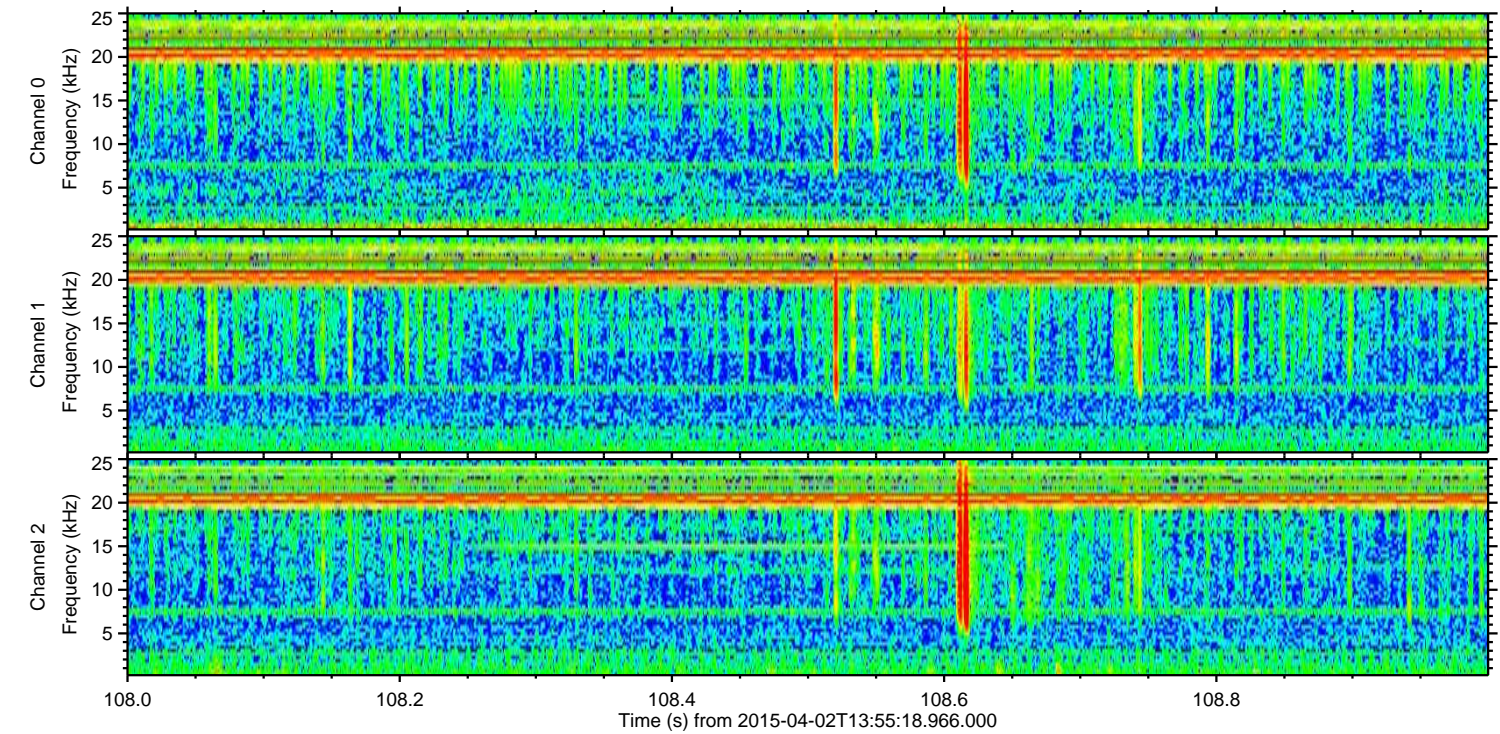
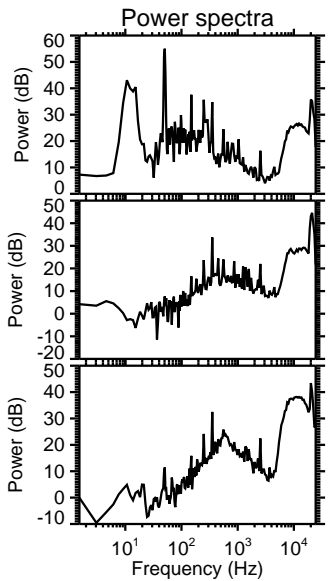
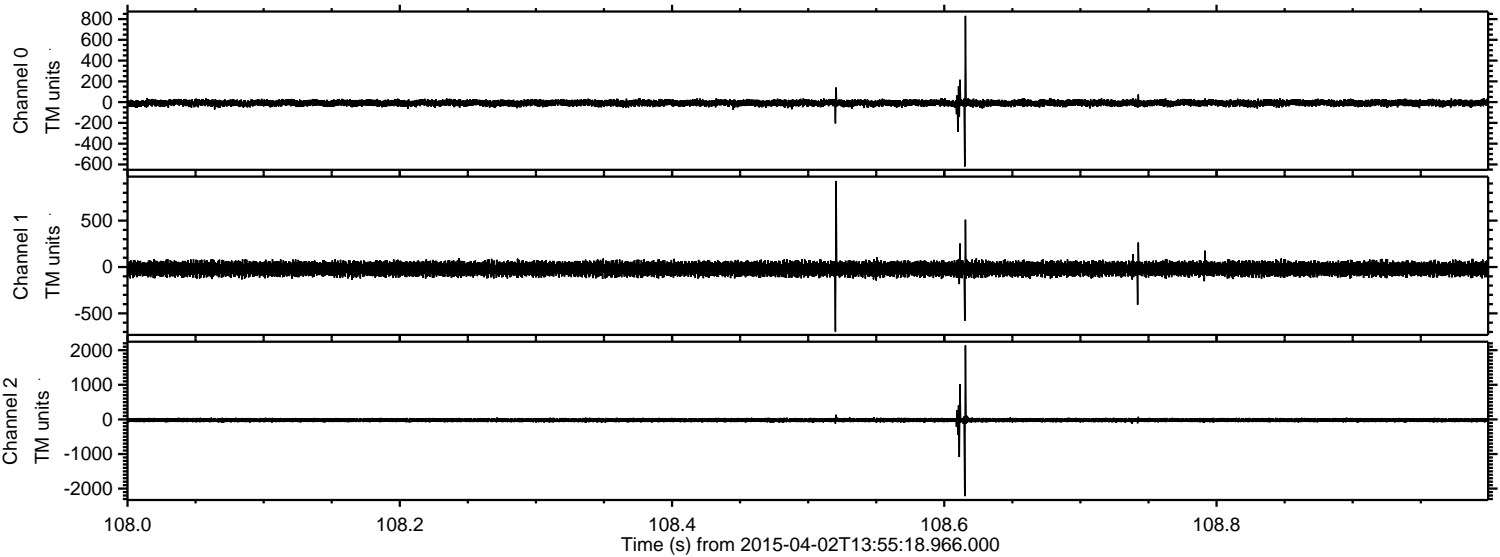

Channel 0
mn: -621
mx: 831
 μ : -8.7
 σ : 16.0

Channel 1
mn: -697
mx: 928
 μ : -19.9
 σ : 38.5

Channel 2
mn: -2218
mx: 2138
 μ : -20.3
 σ : 36.5

Processed Thu Apr 2 16:05:00 2015 by ELM ver.2012-10-06 from 001__elm20150402_135517__dat00.bin

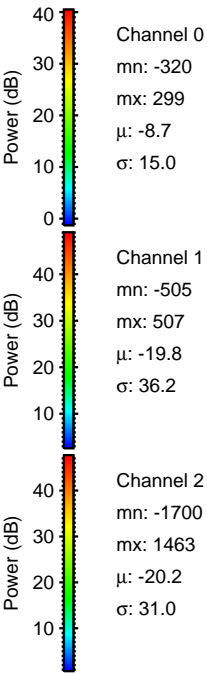
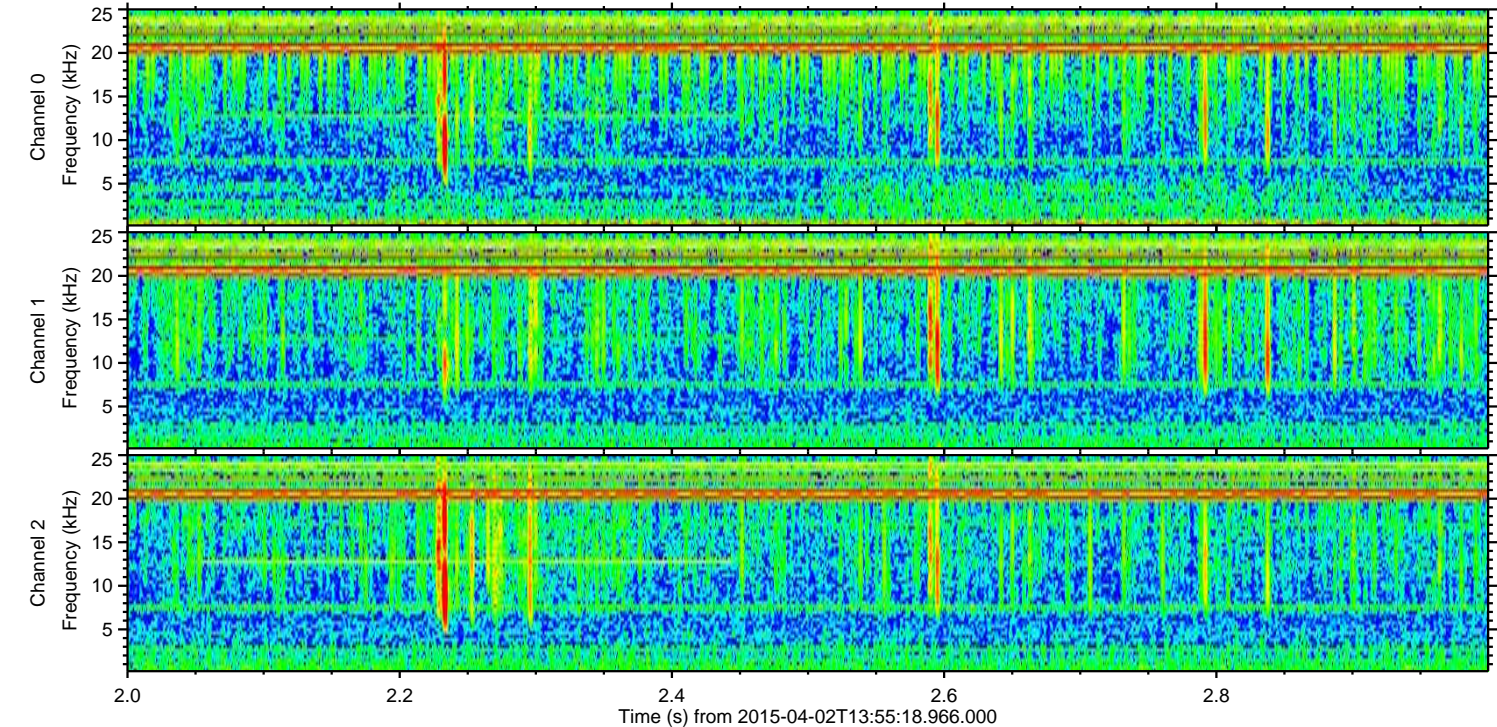
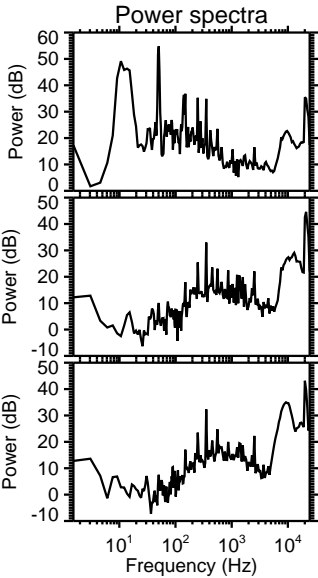
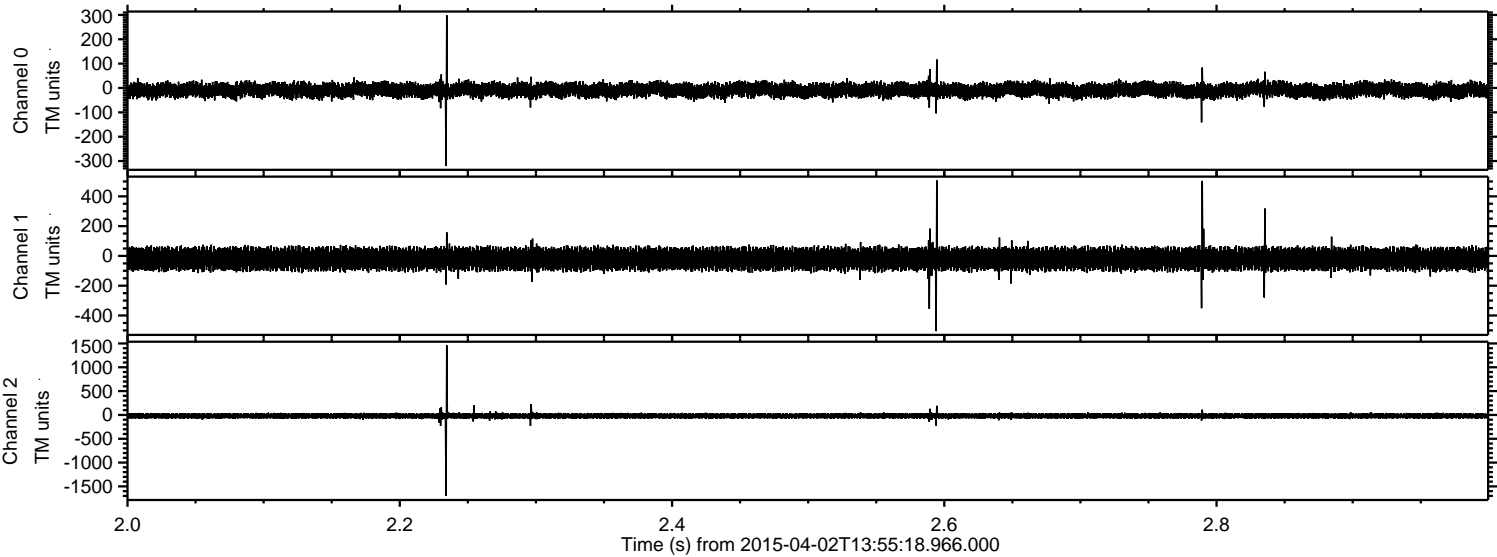

Processed Thu Apr 2 16:05:01 2015 by ELM ver.2012-10-06 from 001__elm20150402_135517__dat00.bin

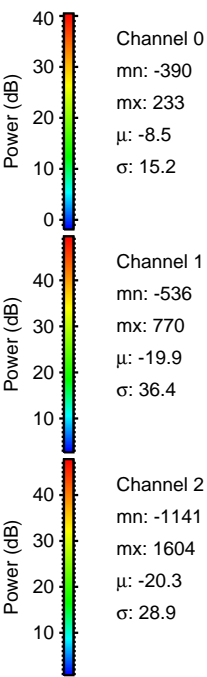
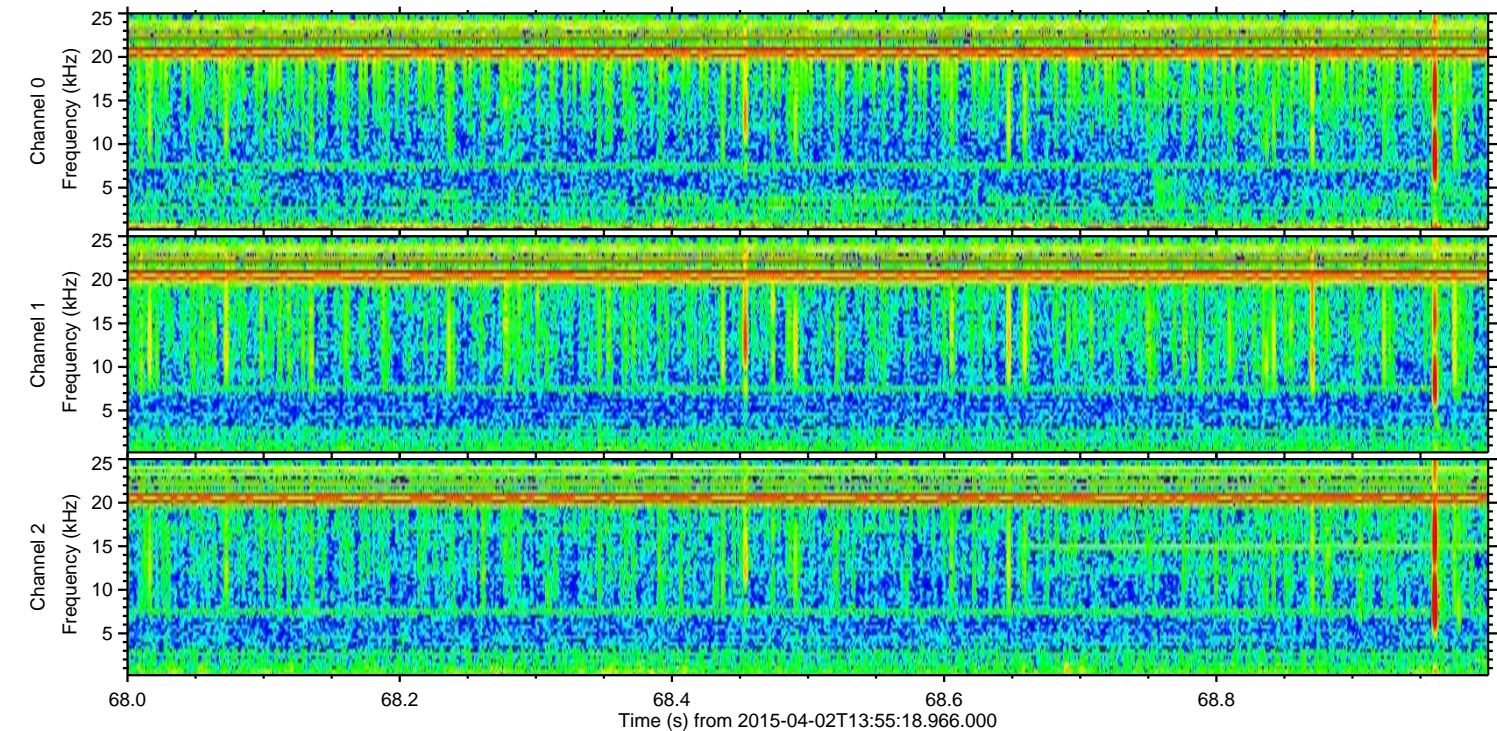
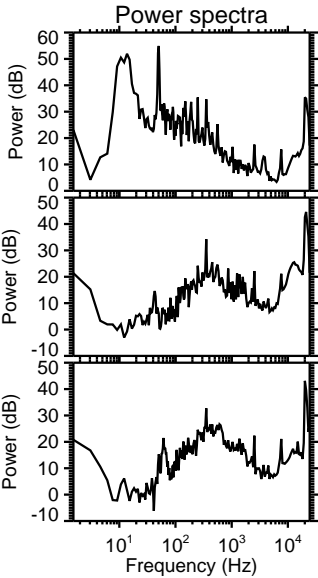
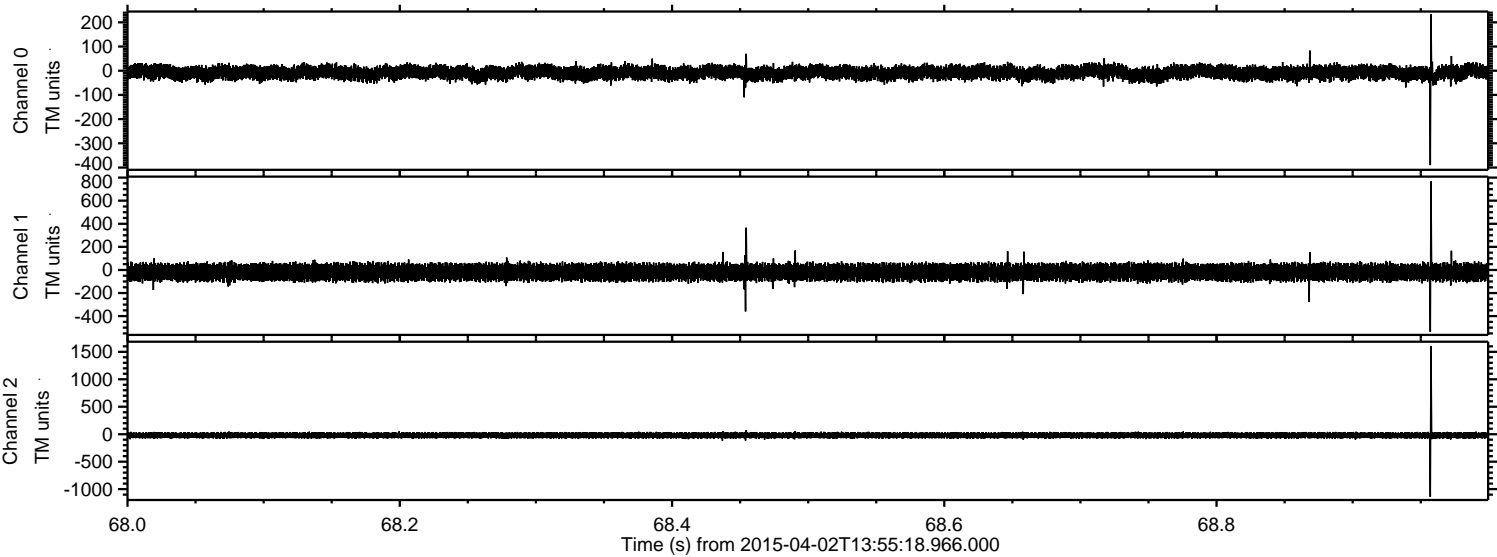

ELMAVAN 3D WAVEFORMS (Measured data sampled at 50 kHz) 49587 packets of 144 samples from 2015-04-02T13:55:18.966.000. Part 133/143

Processed Thu Apr 2 16:05:02 2015 by ELM ver.2012-10-06 from 001__elm20150402_135517__dat00.bin

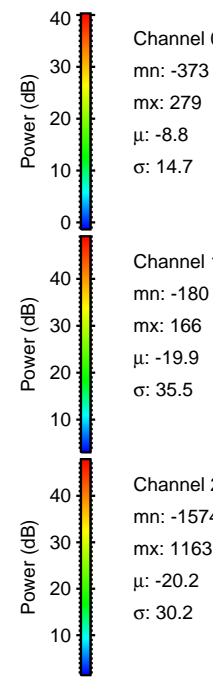
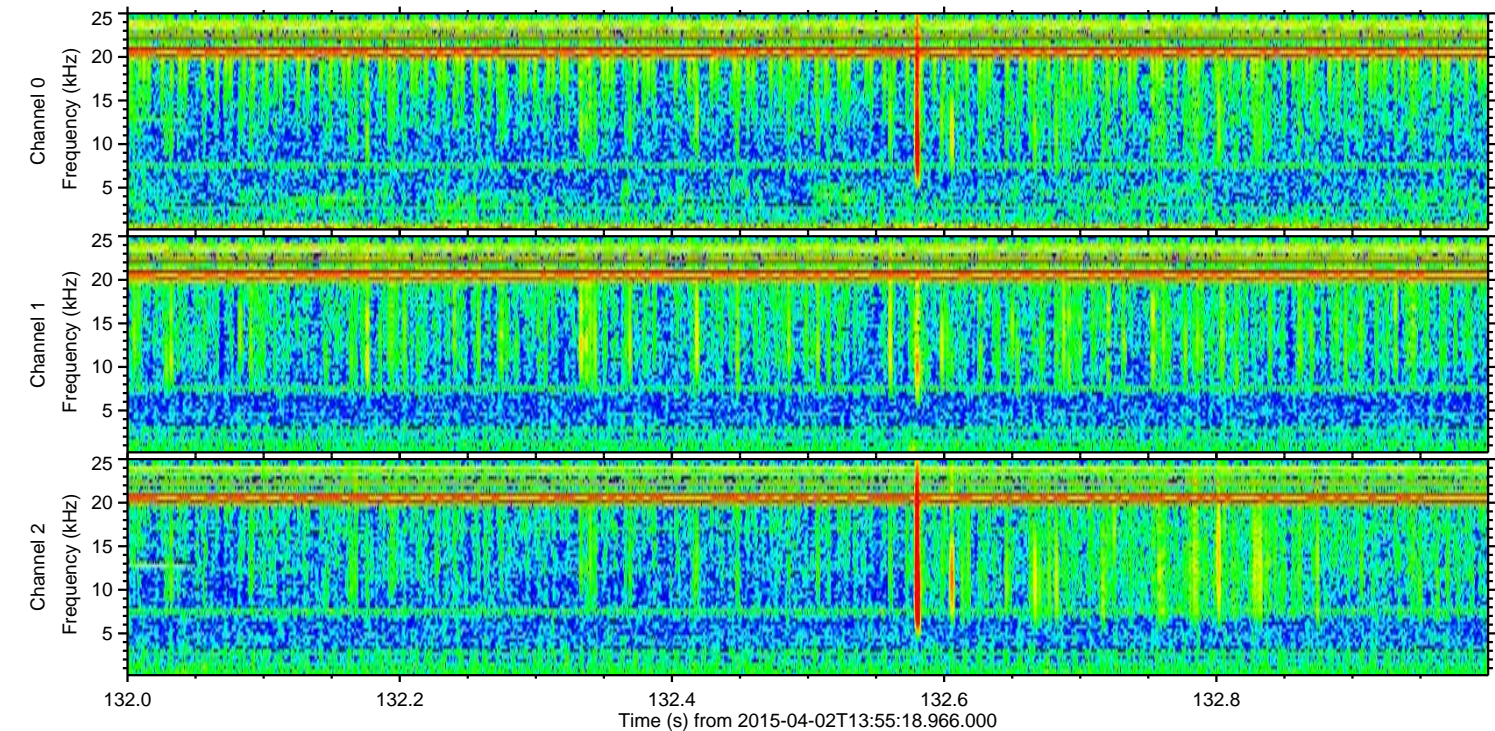
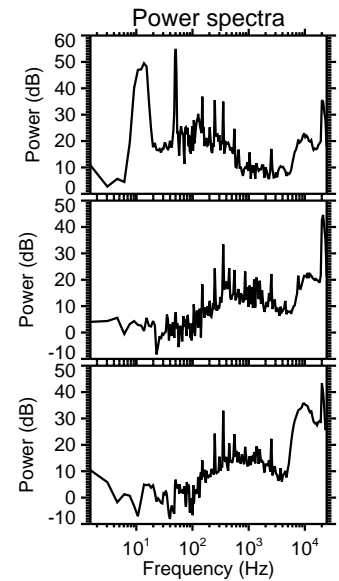
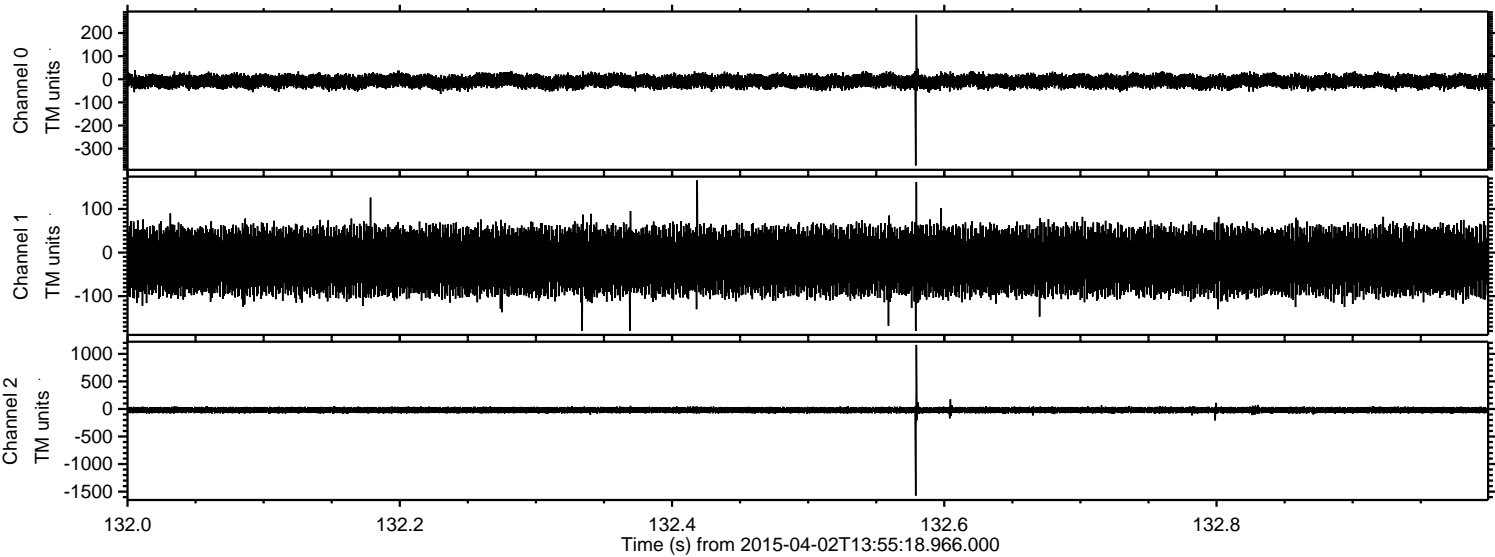

Channel 0
mn: -373
mx: 279
 μ : -8.8
 σ : 14.7

Channel 1
mn: -180
mx: 166
 μ : -19.9
 σ : 35.5

Channel 2
mn: -1574
mx: 1163
 μ : -20.2
 σ : 30.2

ELMAVAN 3D WAVEFORMS (Measured data sampled at 50 kHz) 49587 packets of 144 samples from 2015-04-02T13:55:18.966.000. Part 125/143

Processed Thu Apr 2 16:05:03 2015 by ELM ver.2012-10-06 from 001__elm20150402_135517__dat00.bin

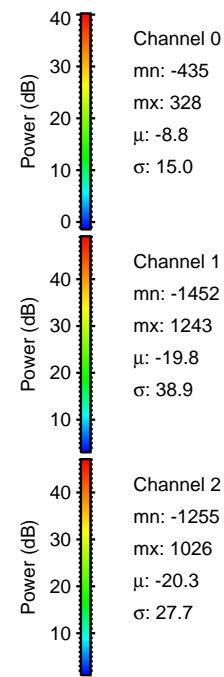
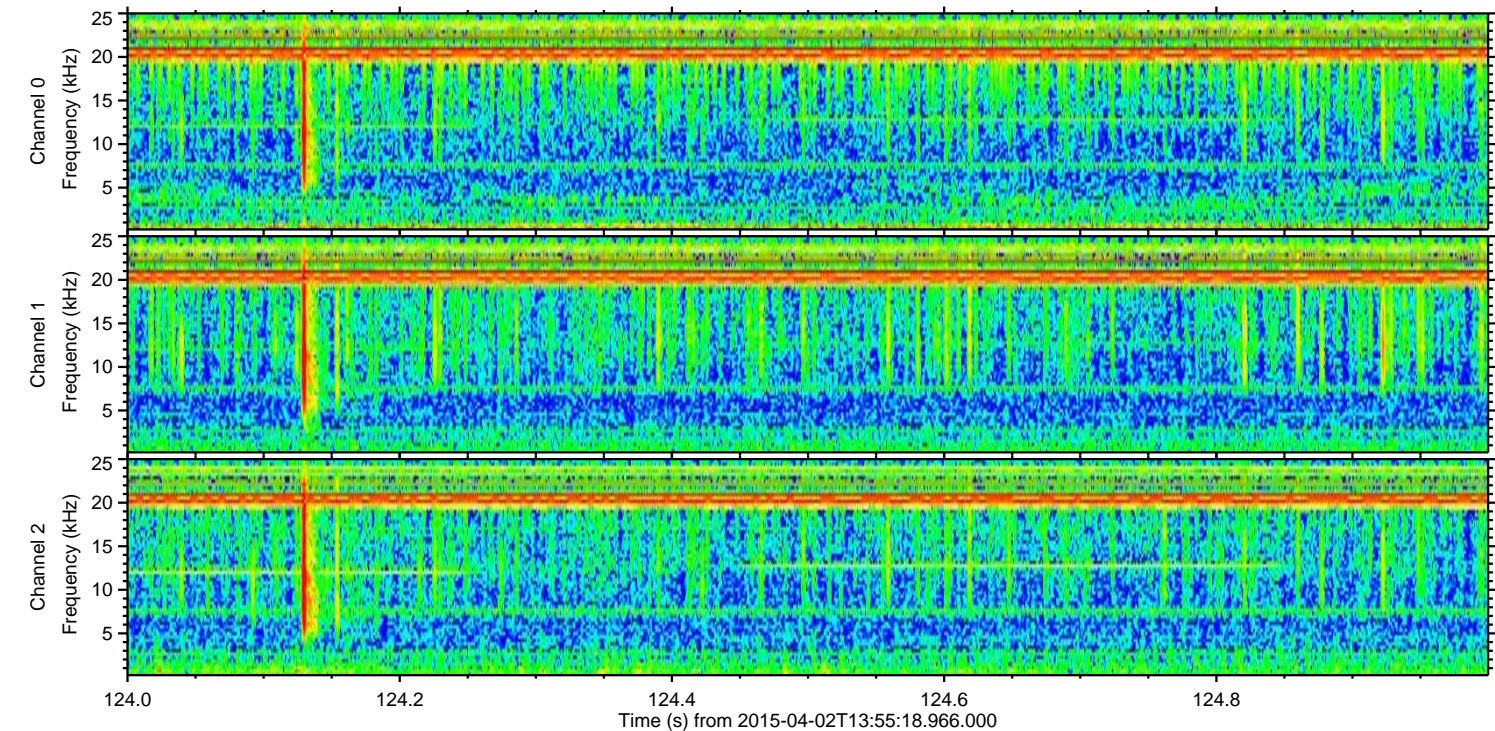
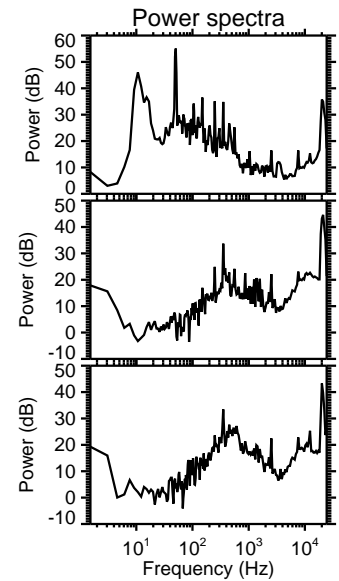
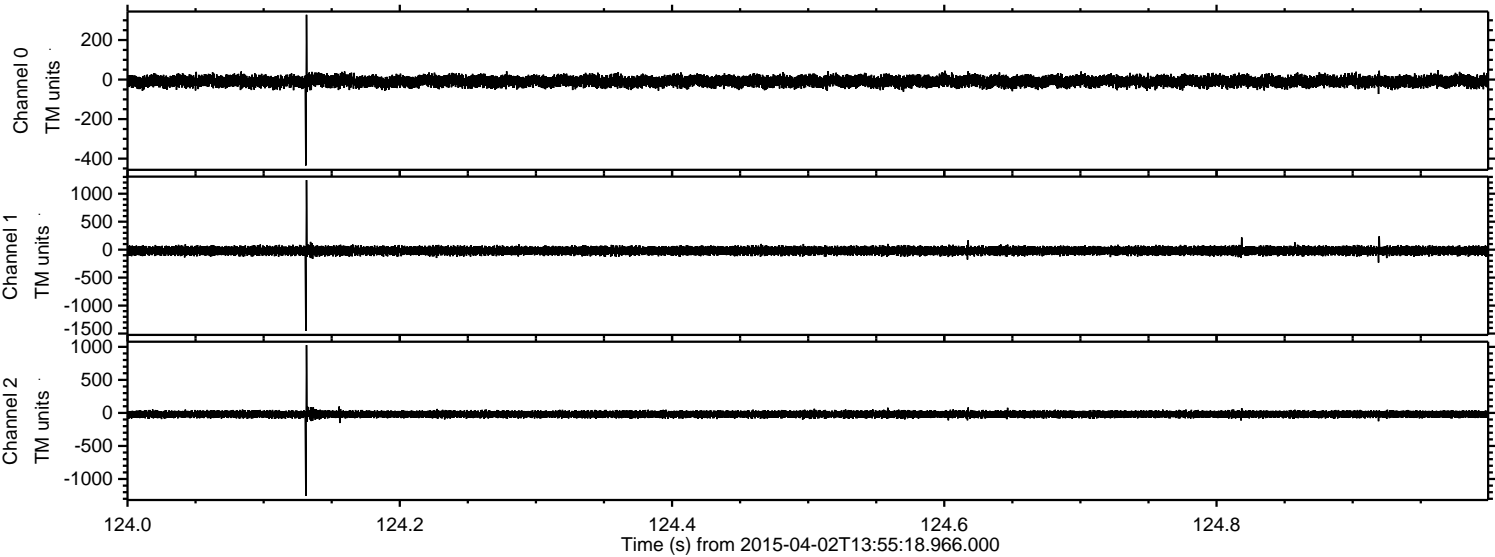

Channel 0
mn: -435
mx: 328
 μ : -8.8
 σ : 15.0

Channel 1
mn: -1452
mx: 1243
 μ : -19.8
 σ : 38.9

Channel 2
mn: -1255
mx: 1026
 μ : -20.3
 σ : 27.7

Processed Thu Apr 2 16:05:04 2015 by ELM ver.2012-10-06 from 001__elm20150402_135517__dat00.bin

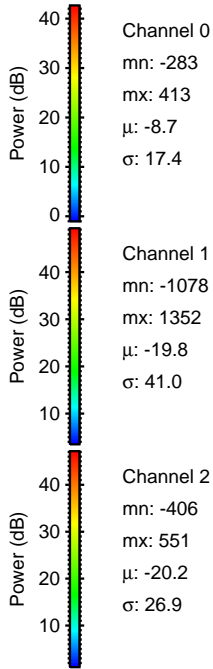
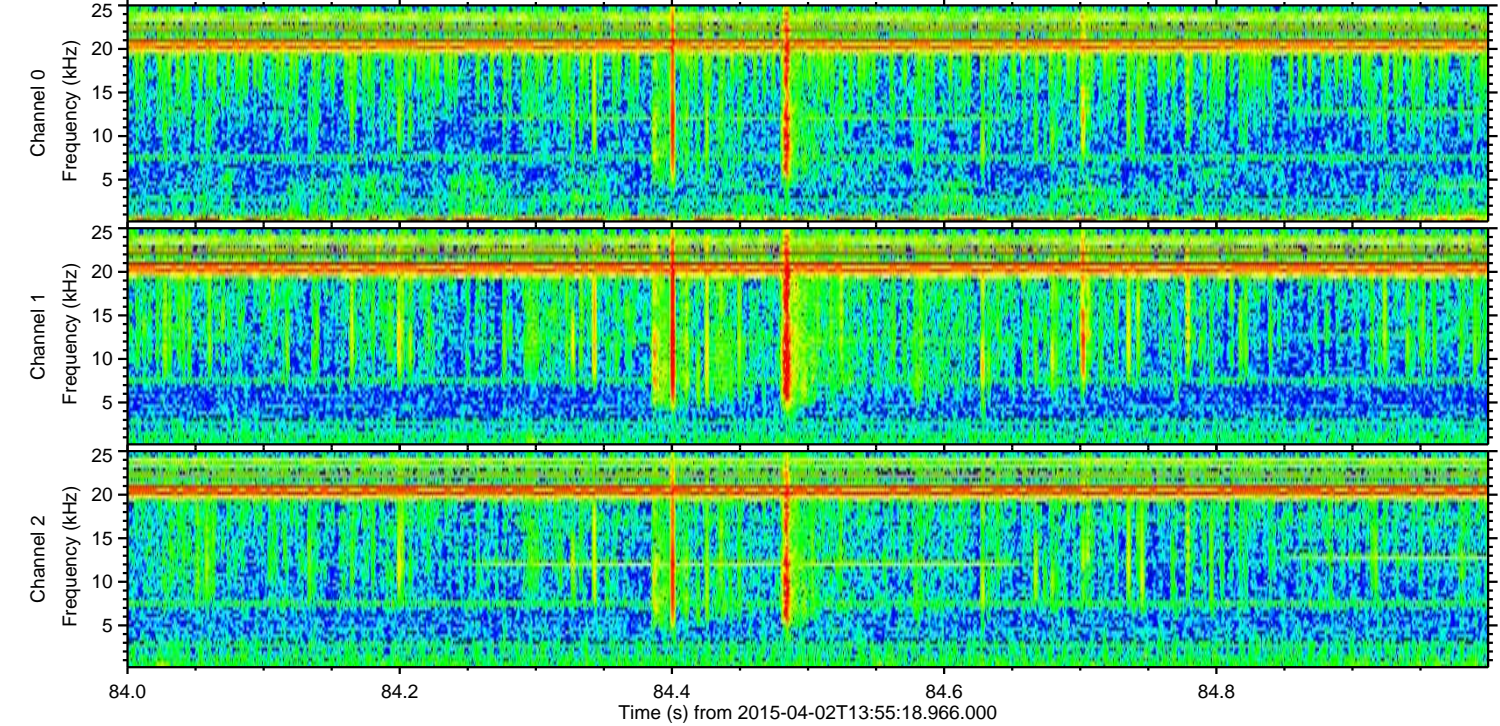
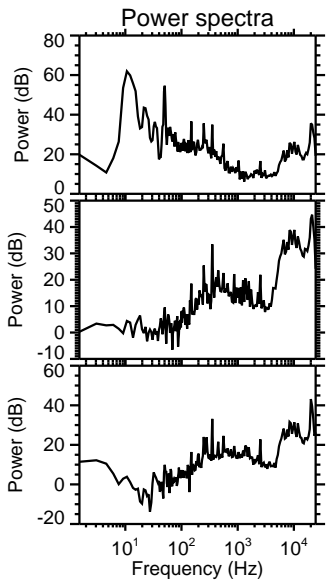
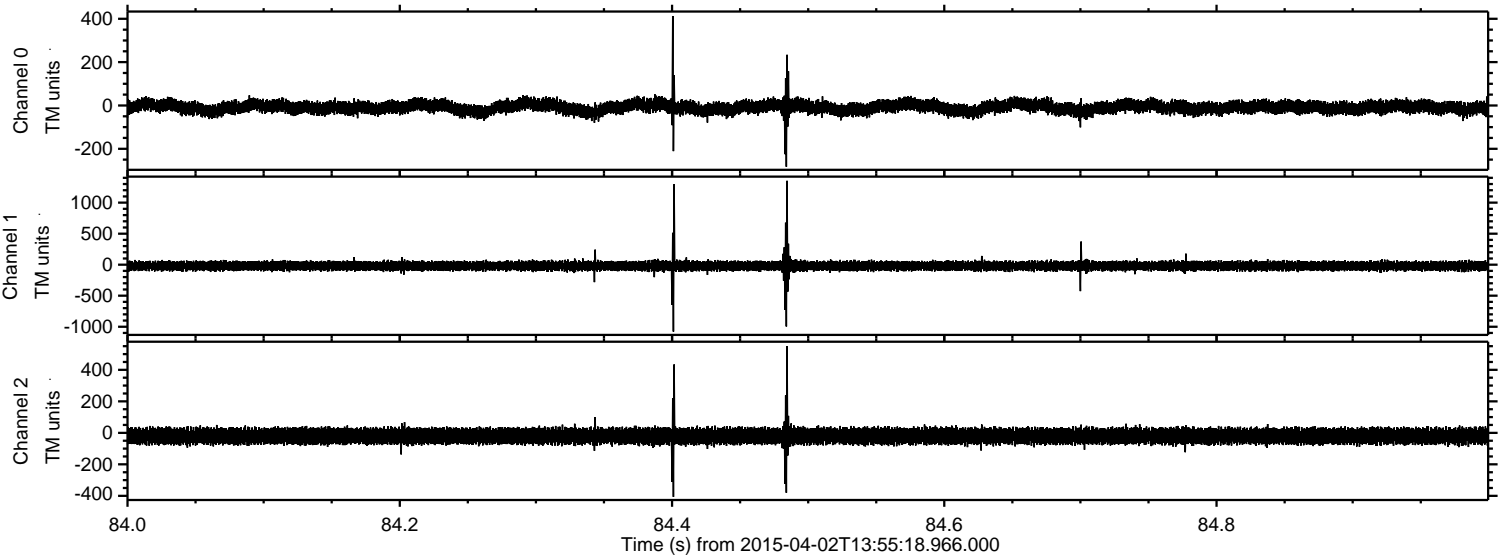

Channel 0
mn: -283
mx: 413
 μ : -8.7
 σ : 17.4

Channel 1
mn: -1078
mx: 1352
 μ : -19.8
 σ : 41.0

Channel 2
mn: -406
mx: 551
 μ : -20.2
 σ : 26.9

Processed Thu Apr 2 16:05:05 2015 by ELM ver.2012-10-06 from 001__elm20150402_135517__dat00.bin

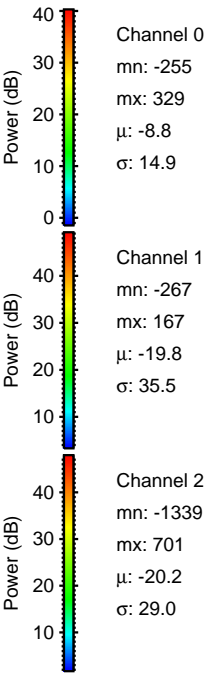
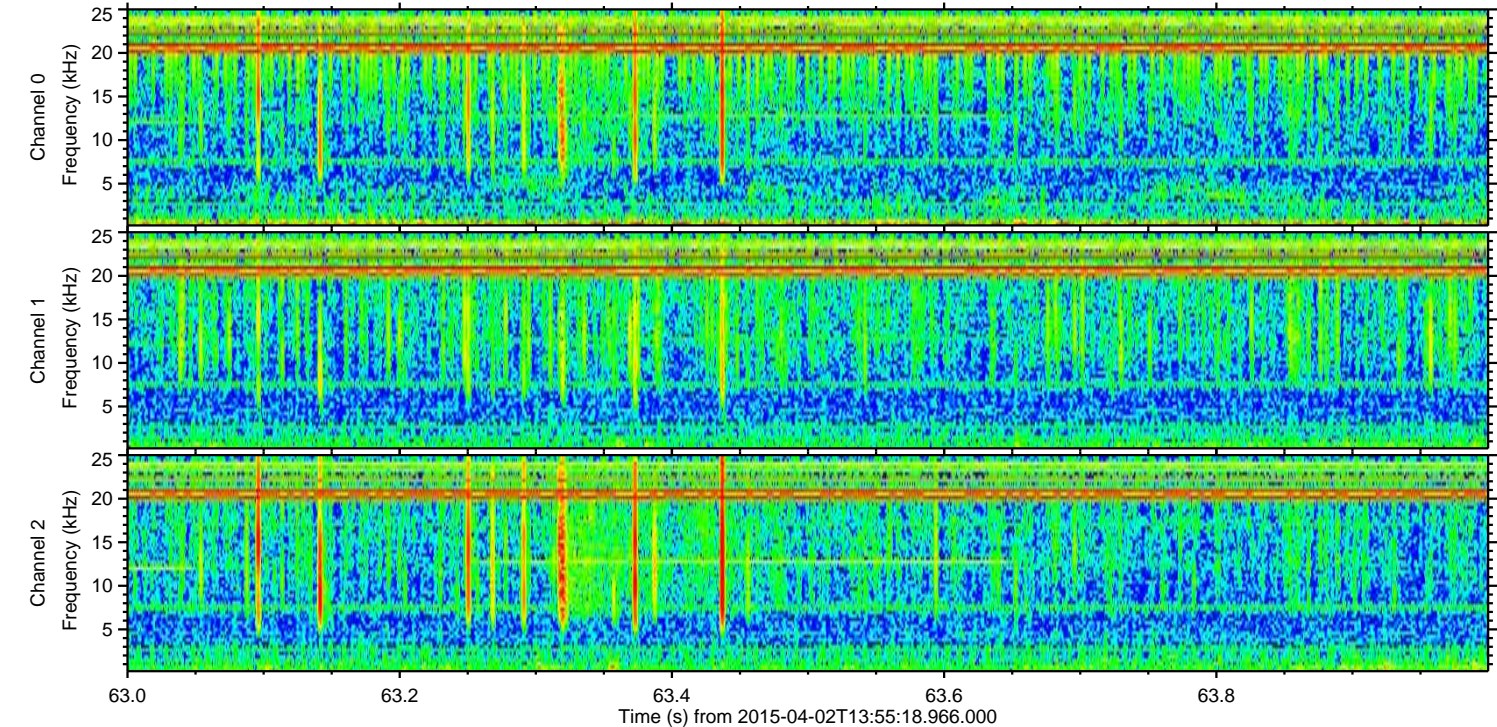
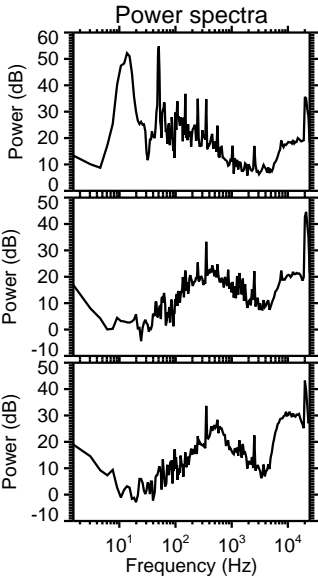
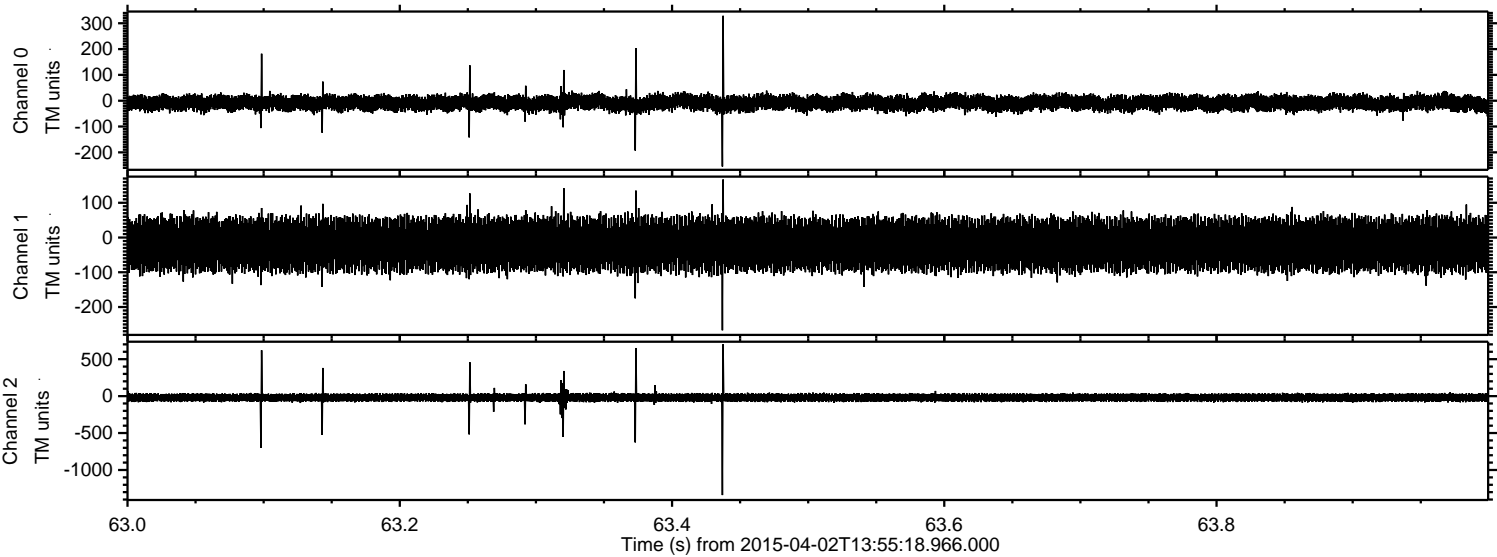

ELMAVAN 3D WAVEFORMS (Measured data sampled at 50 kHz) 49587 packets of 144 samples from 2015-04-02T13:55:18.966.000. Part 124/143

Processed Thu Apr 2 16:05:06 2015 by ELM ver.2012-10-06 from 001__elm20150402_135517__dat00.bin

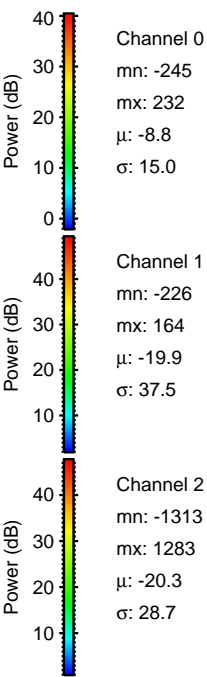
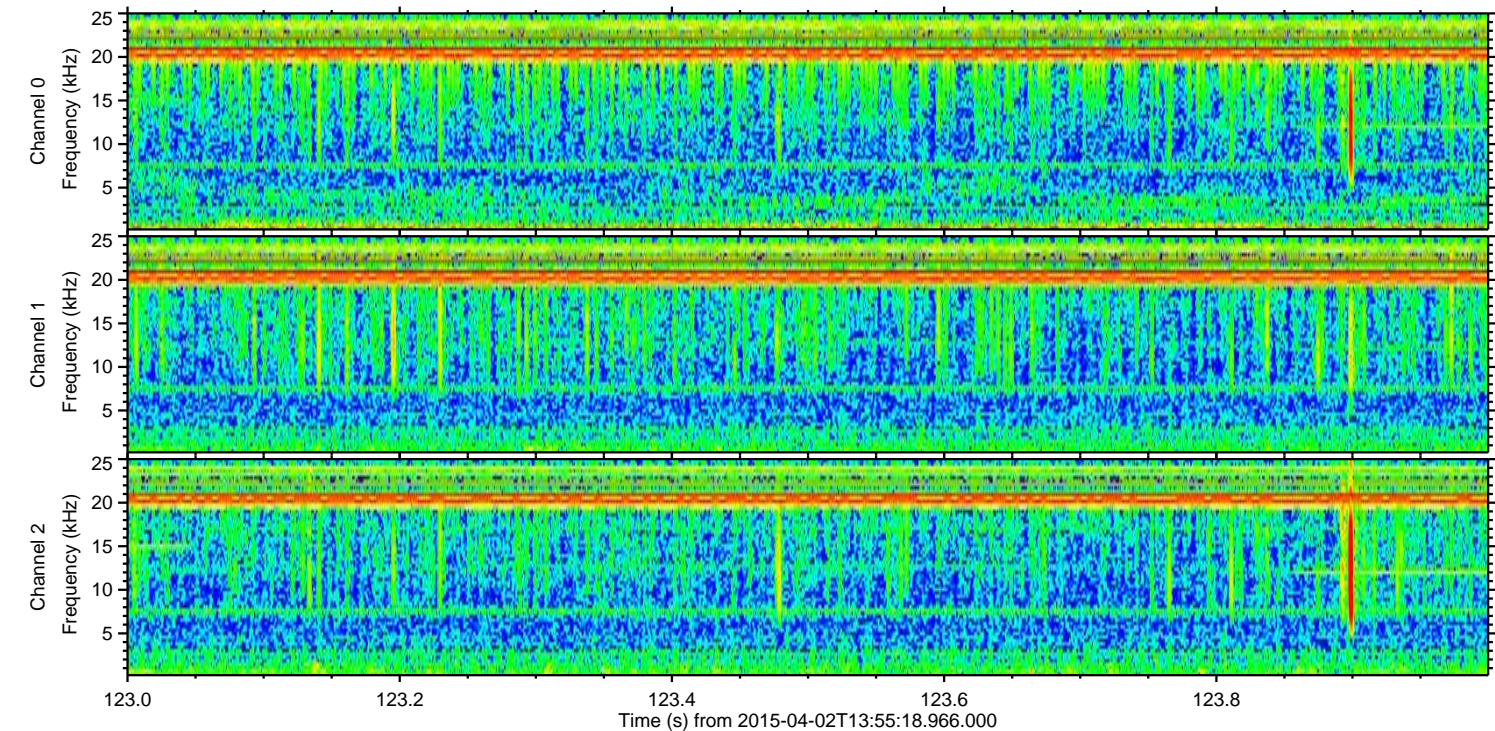
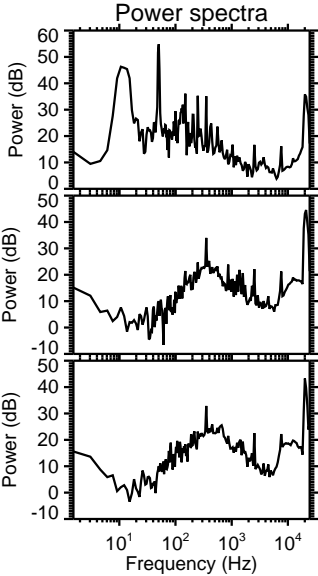
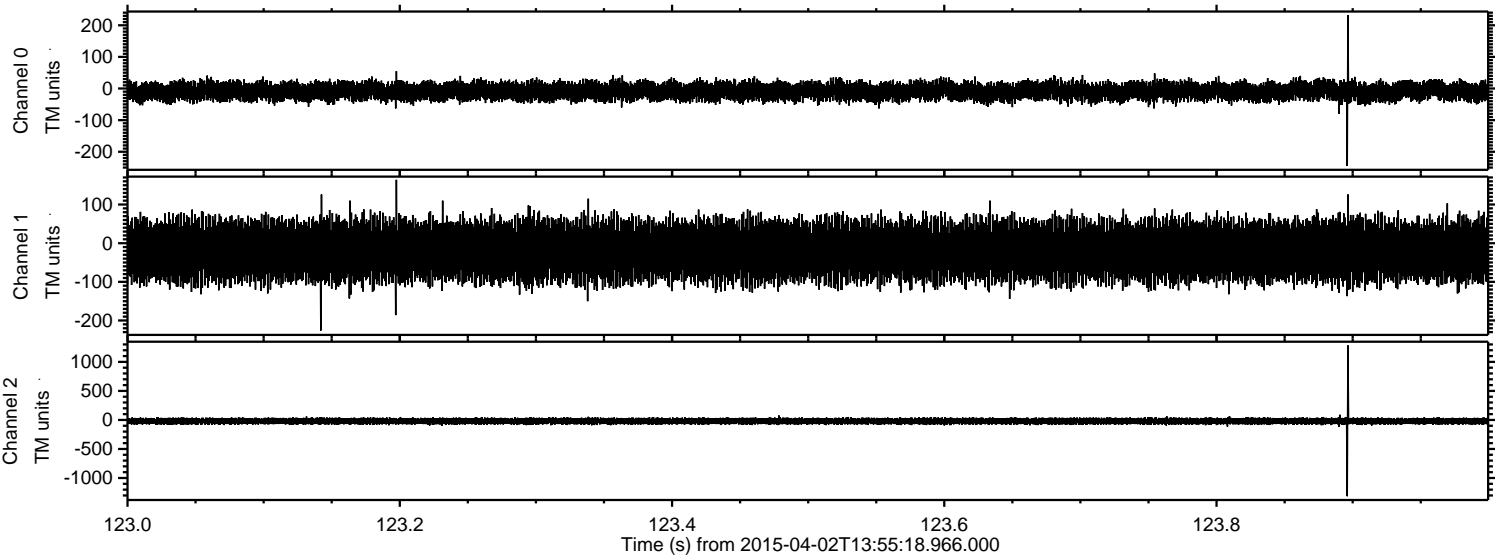

Processed Thu Apr 2 16:05:08 2015 by ELM ver.2012-10-06 from 001__elm20150402_135517__dat00.bin

