

# ELMAVAN 3D WAVEFORMS (Measured data sampled at 50 kHz) 49780 packets of 144 samples from 2015-04-02T09:50:10.149.000.

Processed Thu Apr 2 11:57:05 2015 by ELM ver.2012-10-06 from 001\_\_elm20150402\_095009\_\_dat00.bin

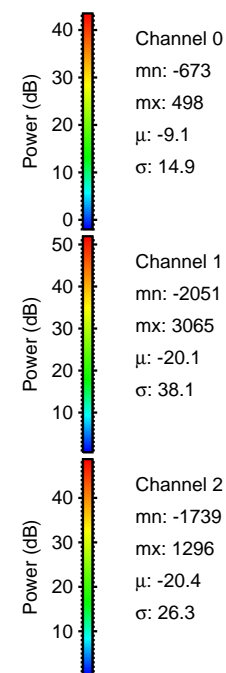

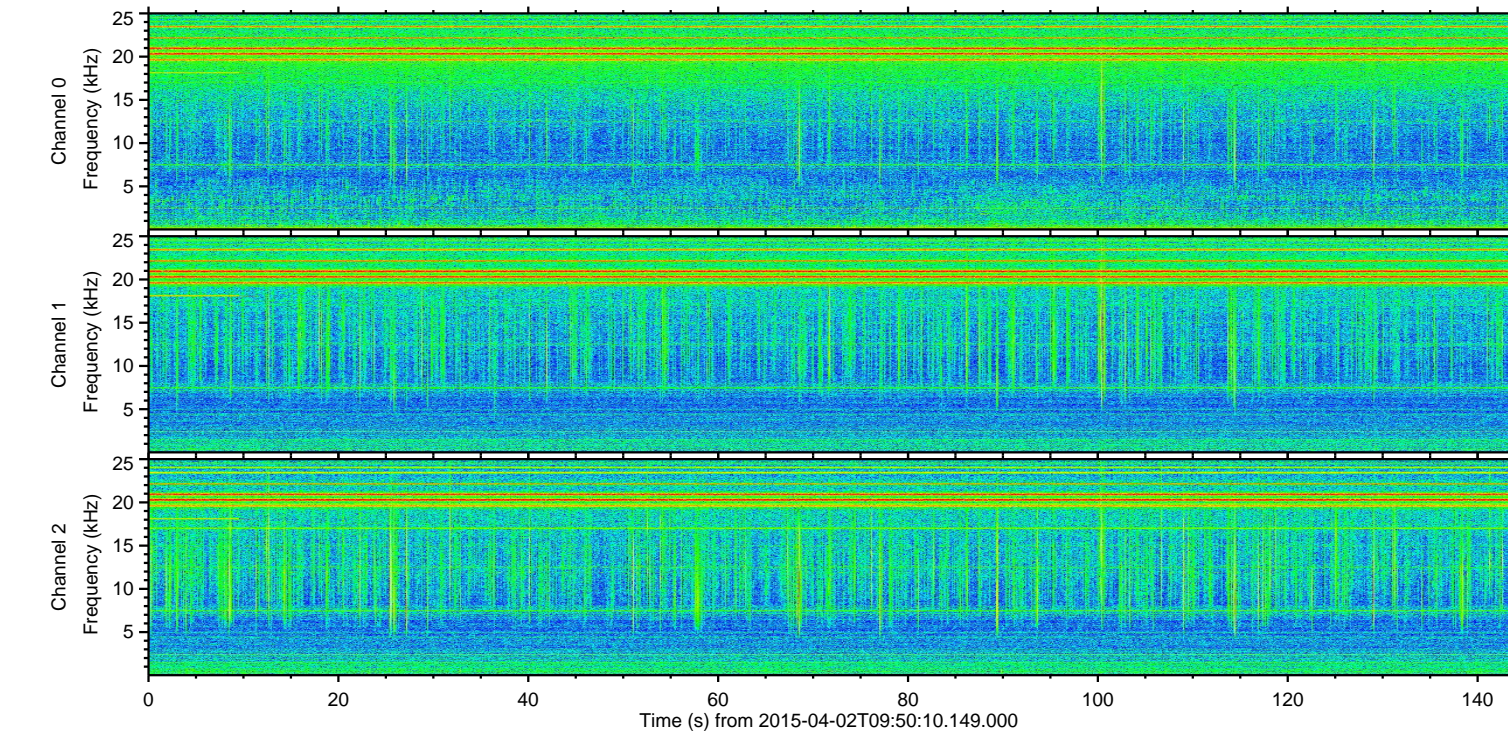
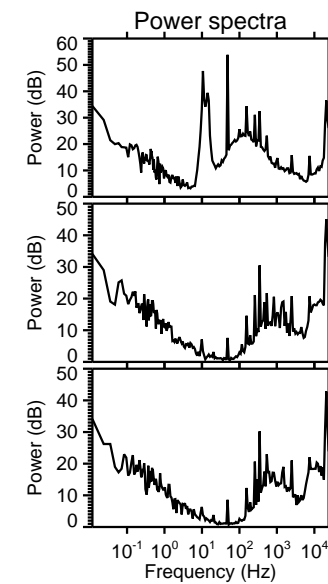
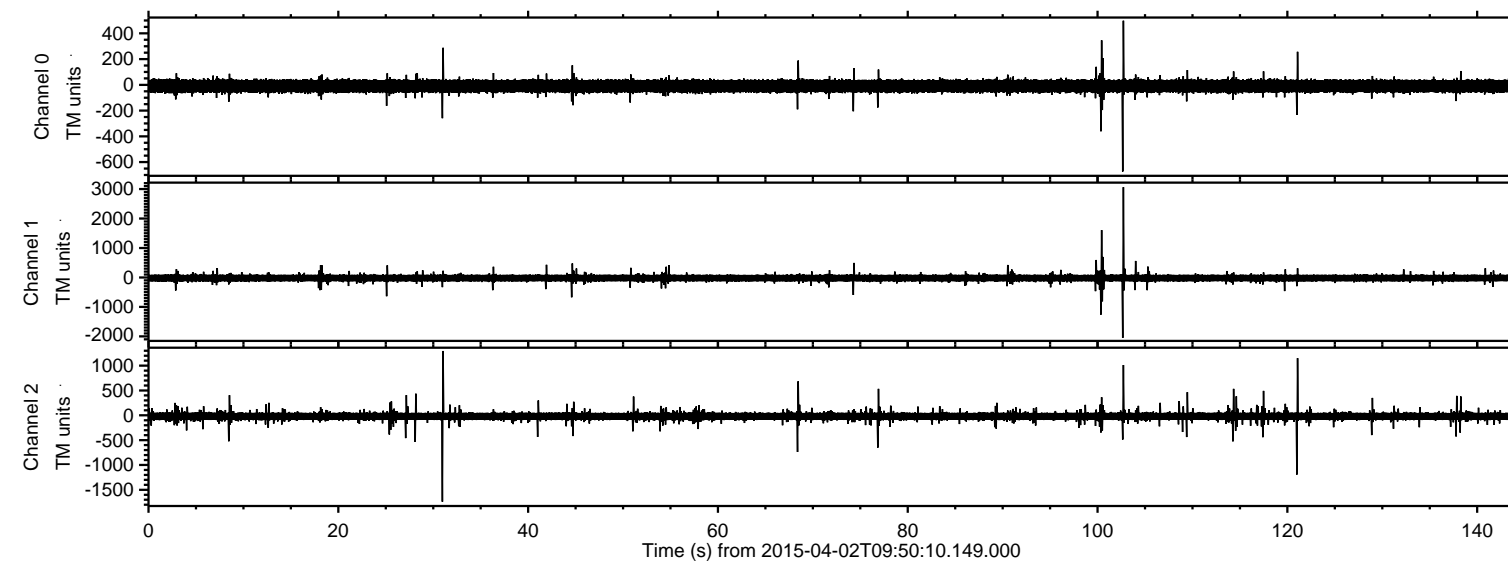

Processed Thu Apr 2 11:57:16 2015 by ELM ver.2012-10-06 from 001\_\_elm20150402\_095009\_\_dat00.bin

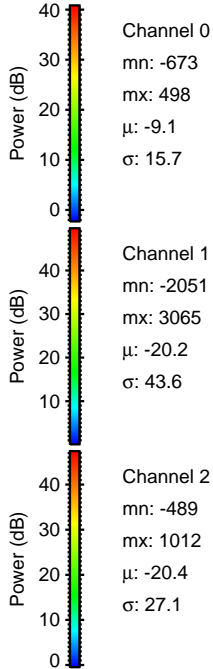
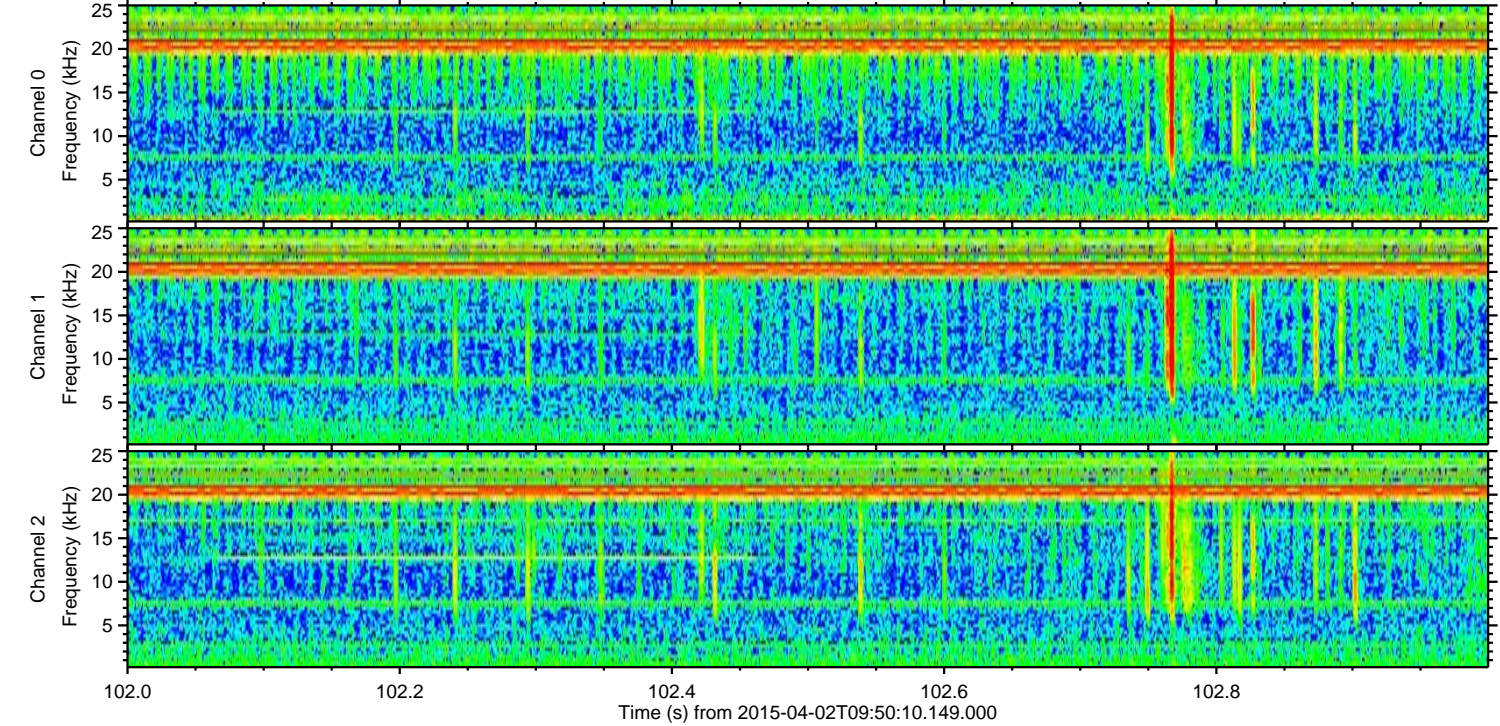
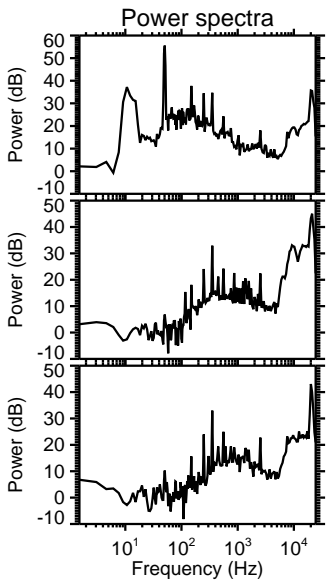
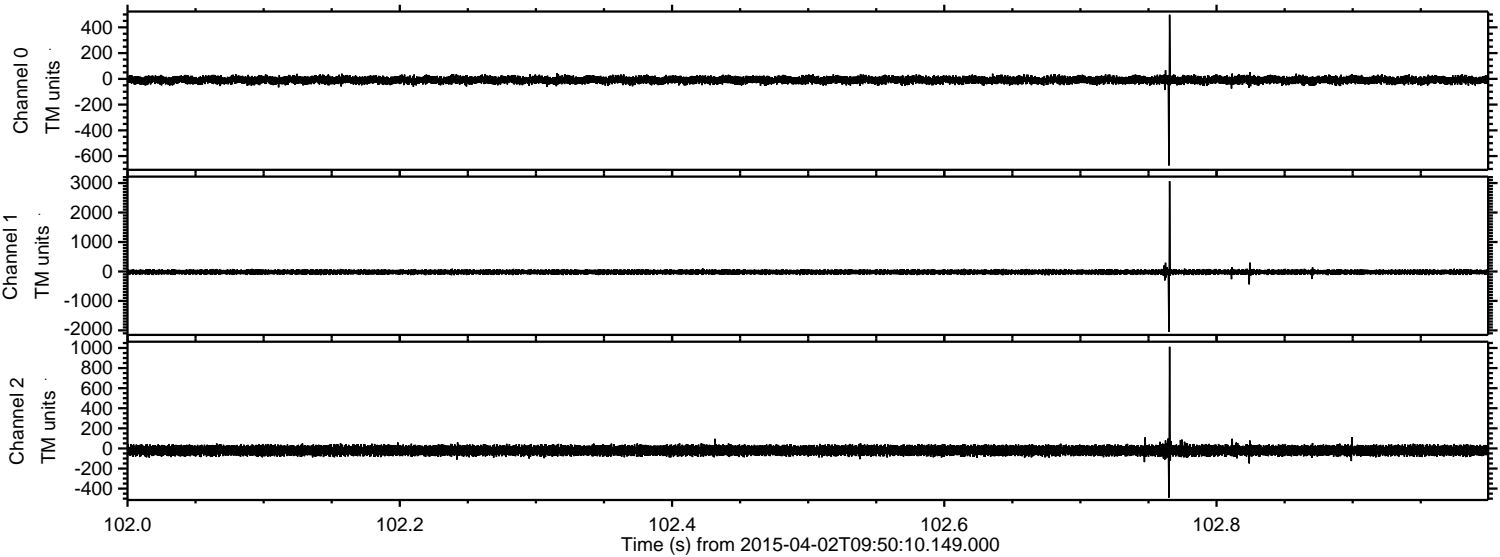



Processed Thu Apr 2 11:57:17 2015 by ELM ver.2012-10-06 from 001\_\_elm20150402\_095009\_\_dat00.bin

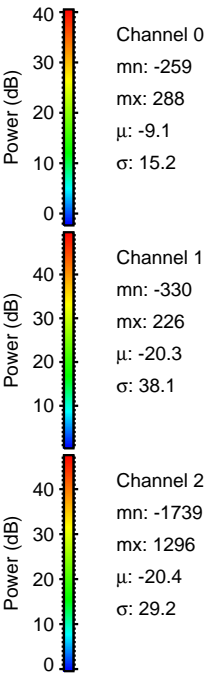
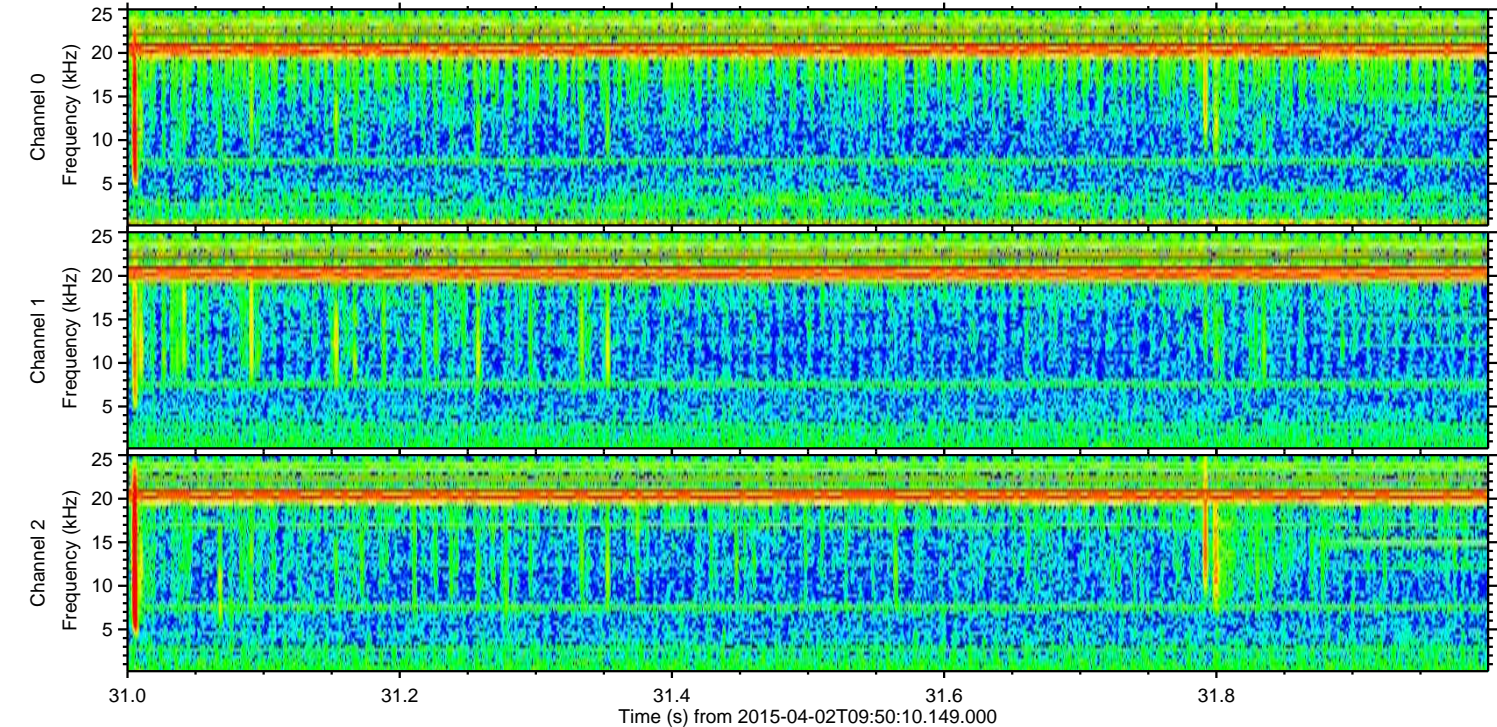
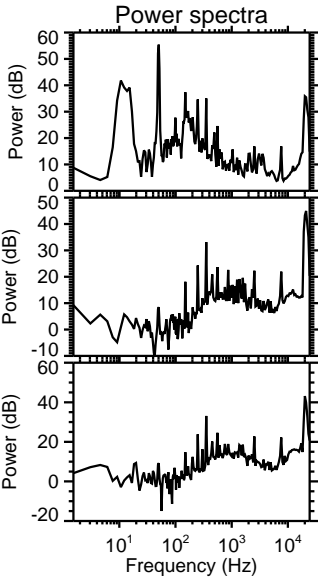
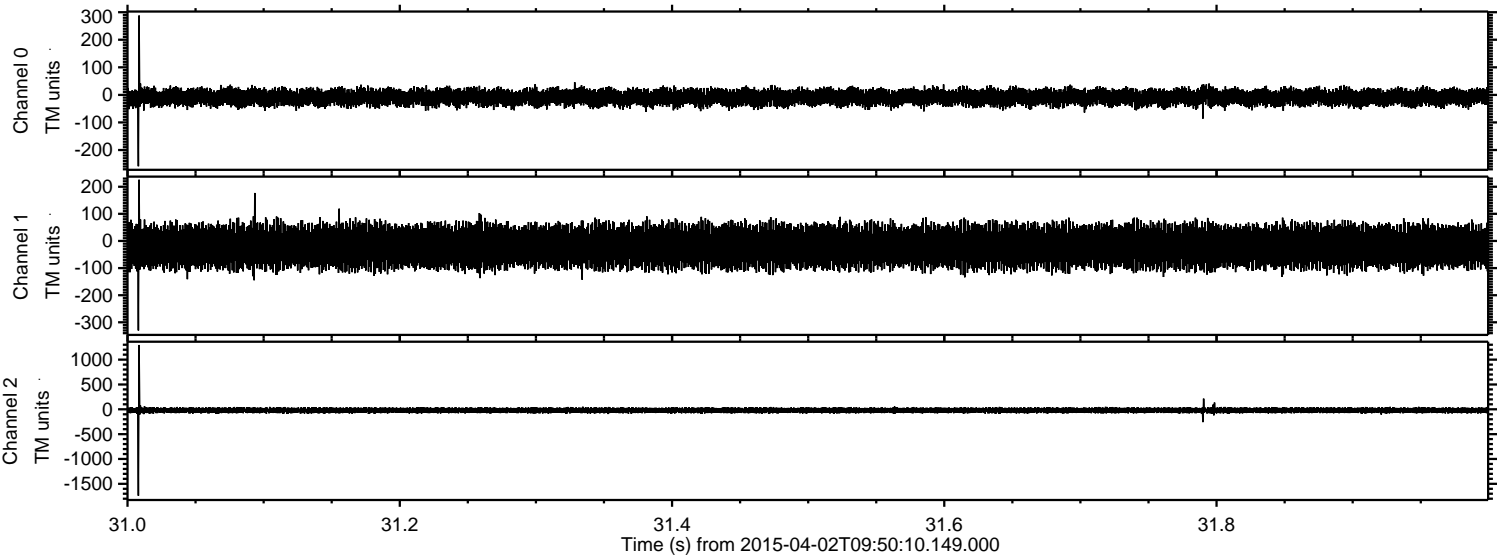



ELMAVAN 3D WAVEFORMS (Measured data sampled at 50 kHz) 49780 packets of 144 samples from 2015-04-02T09:50:10.149.000. Part 101/144

Processed Thu Apr 2 11:57:18 2015 by ELM ver.2012-10-06 from 001\_\_elm20150402\_095009\_\_dat00.bin

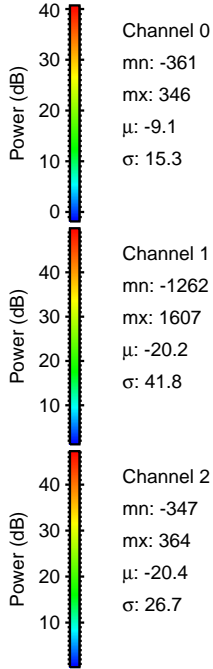
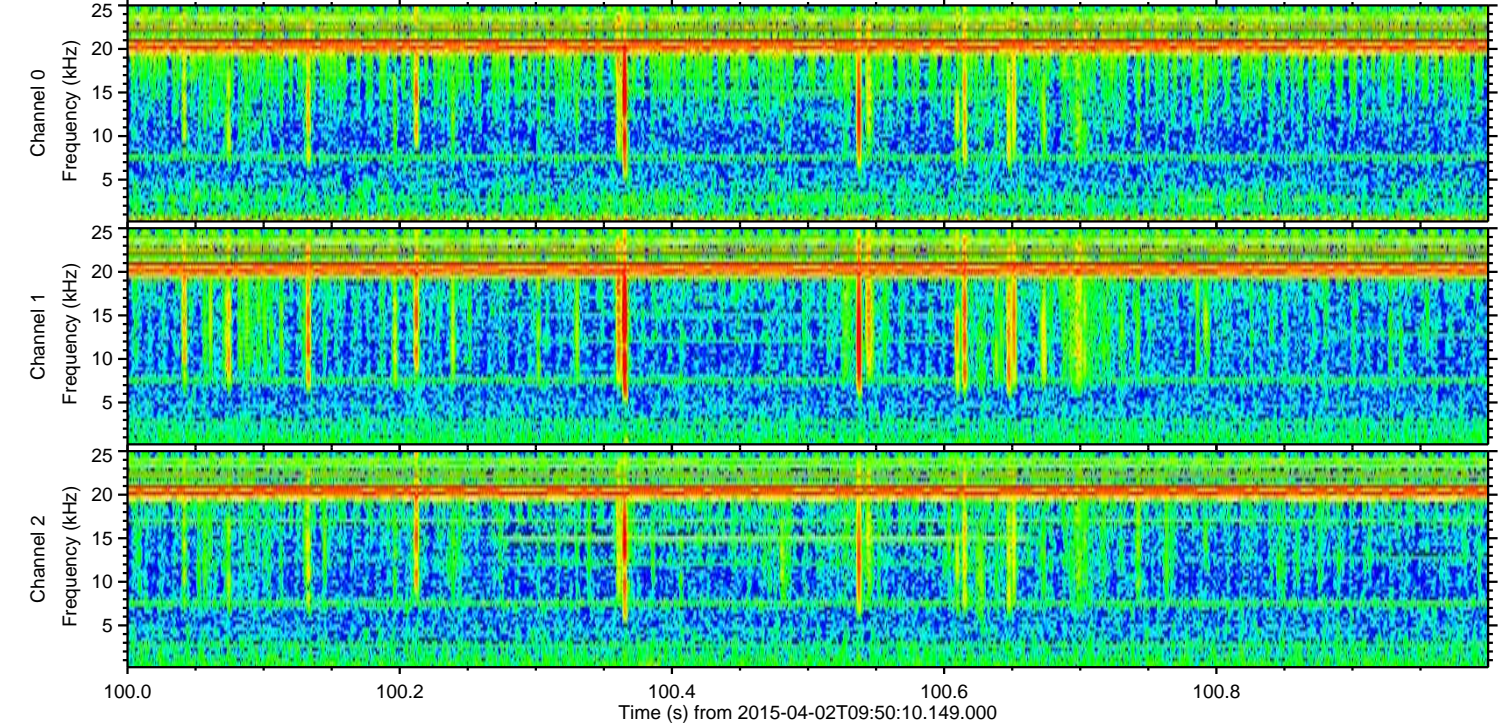
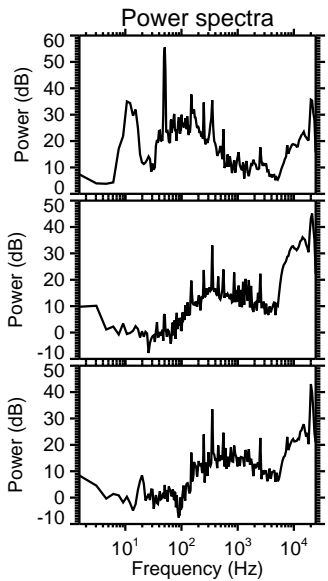
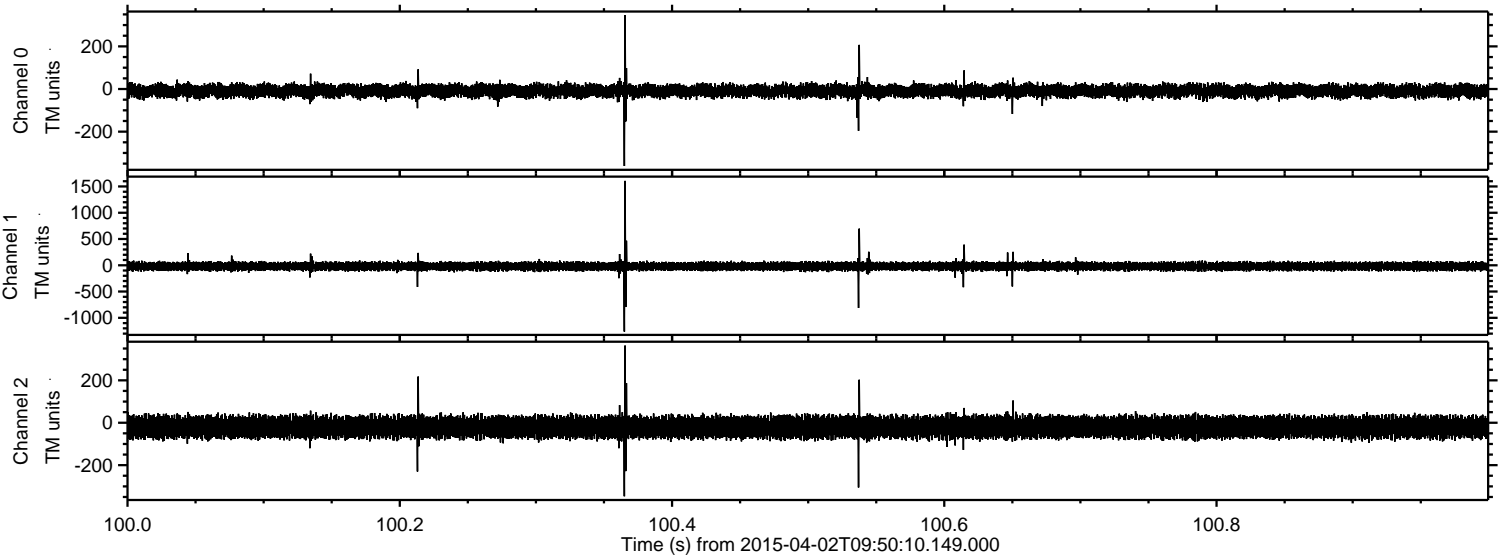



ELMAVAN 3D WAVEFORMS (Measured data sampled at 50 kHz) 49780 packets of 144 samples from 2015-04-02T09:50:10.149.000. Part 122/144

Processed Thu Apr 2 11:57:19 2015 by ELM ver.2012-10-06 from 001\_\_elm20150402\_095009\_\_dat00.bin

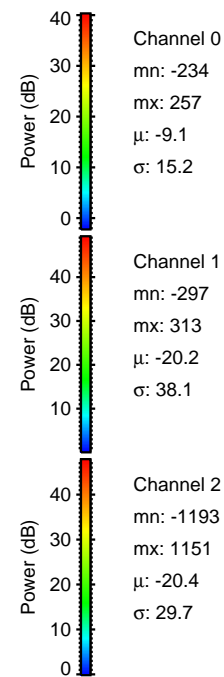
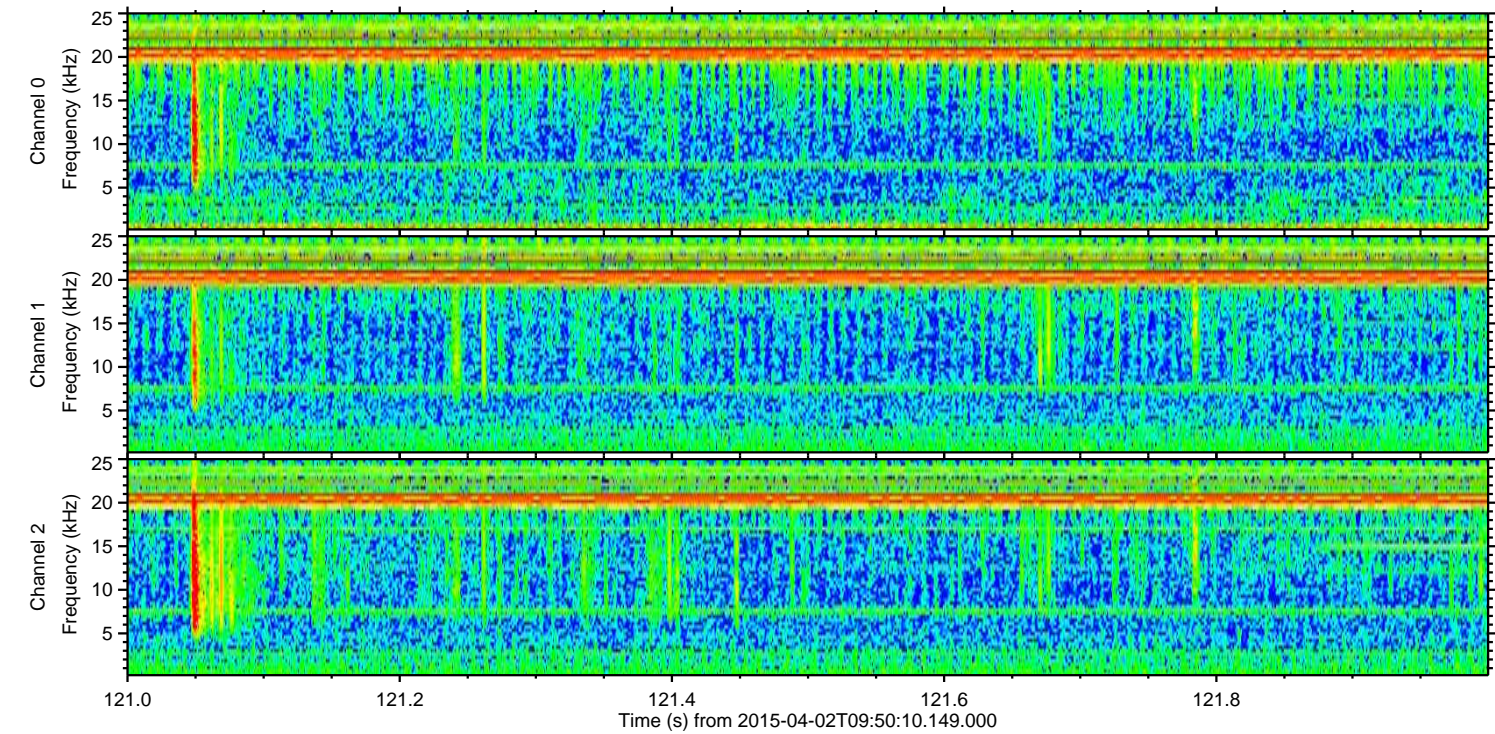
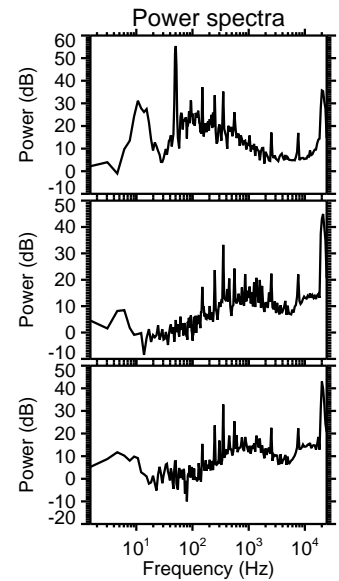
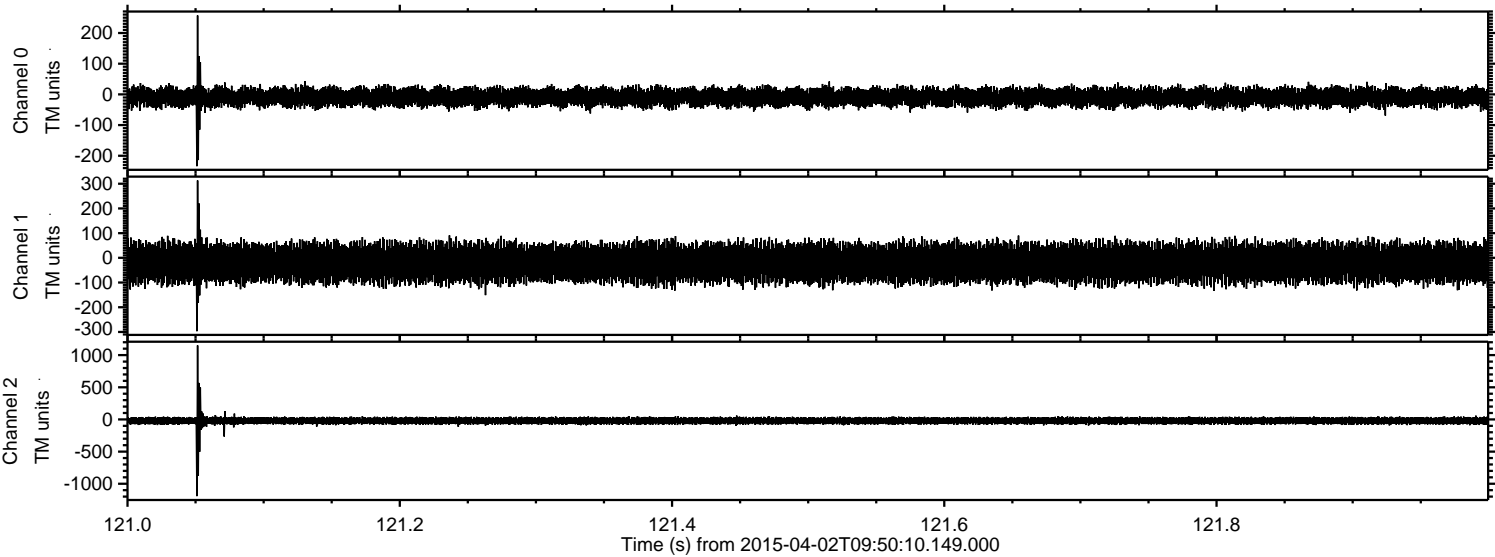



Processed Thu Apr 2 11:57:20 2015 by ELM ver.2012-10-06 from 001\_\_elm20150402\_095009\_\_dat00.bin

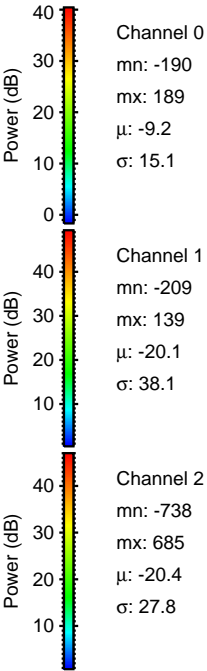
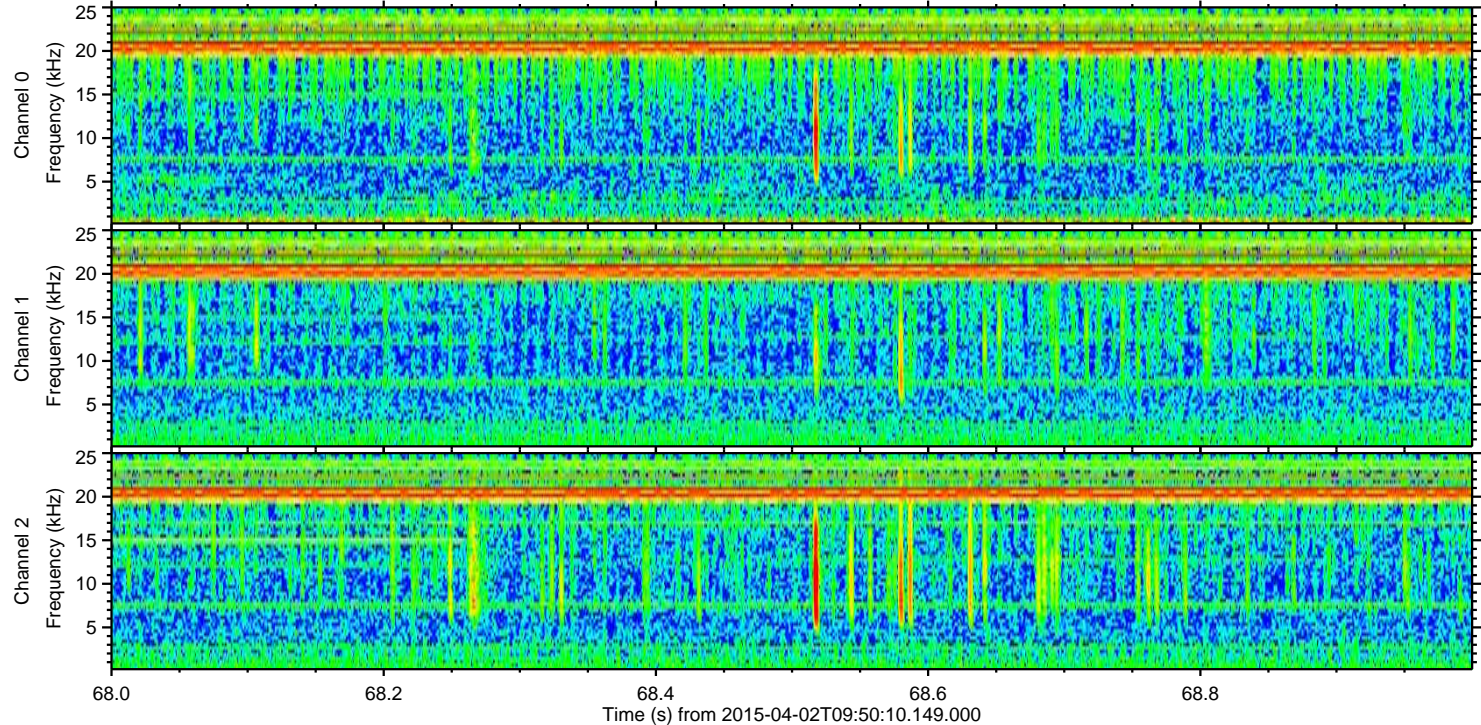
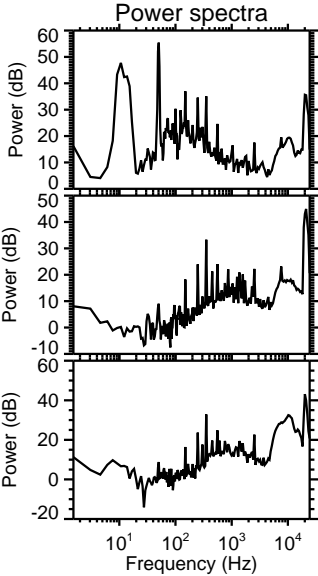
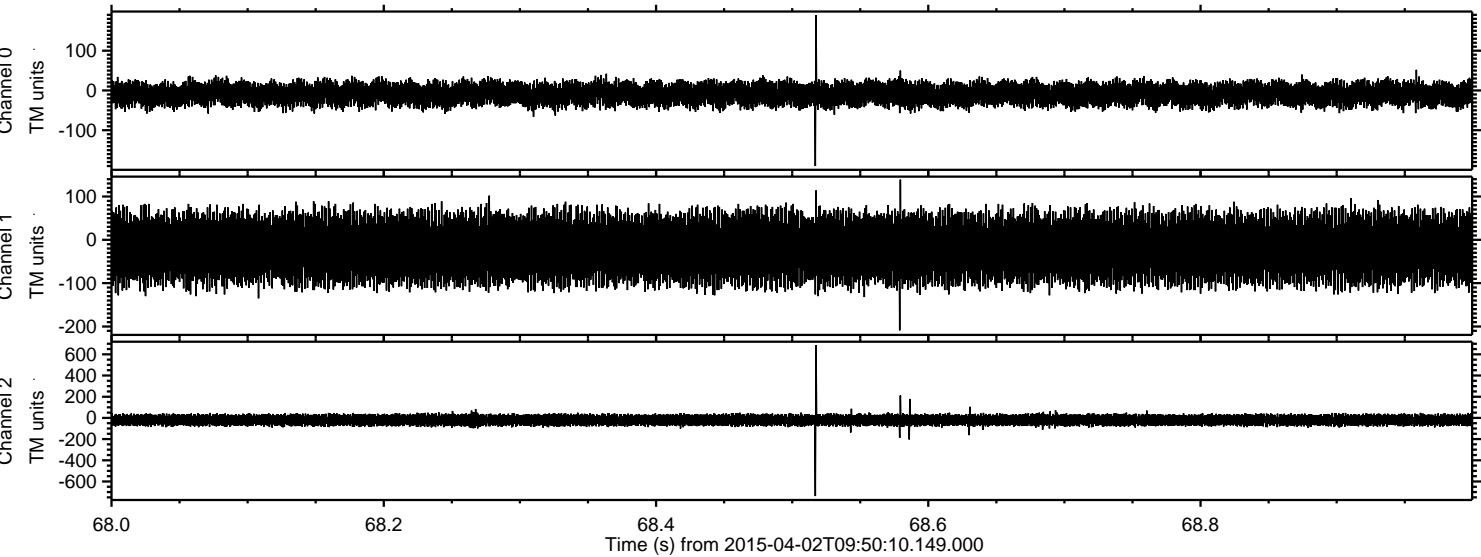



Processed Thu Apr 2 11:57:21 2015 by ELM ver.2012-10-06 from 001\_\_elm20150402\_095009\_\_dat00.bin

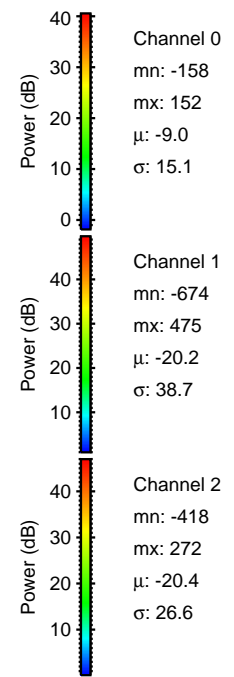
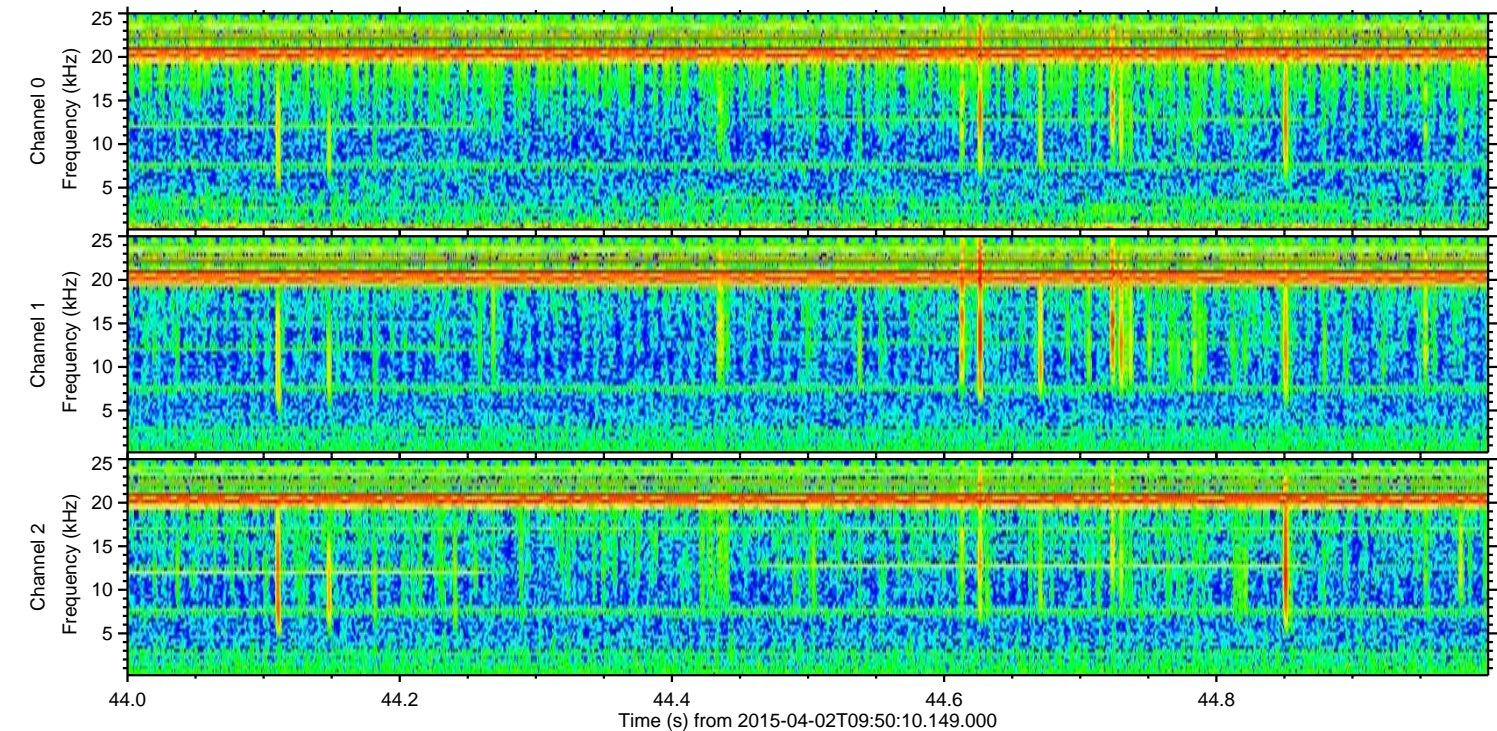
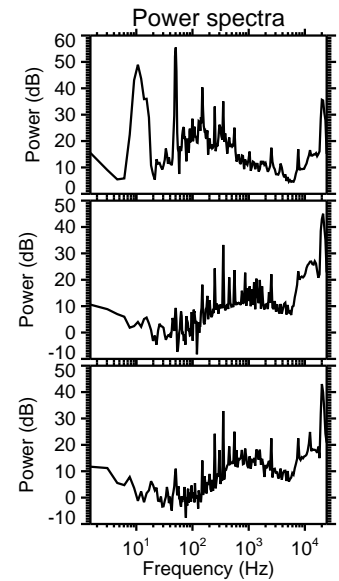
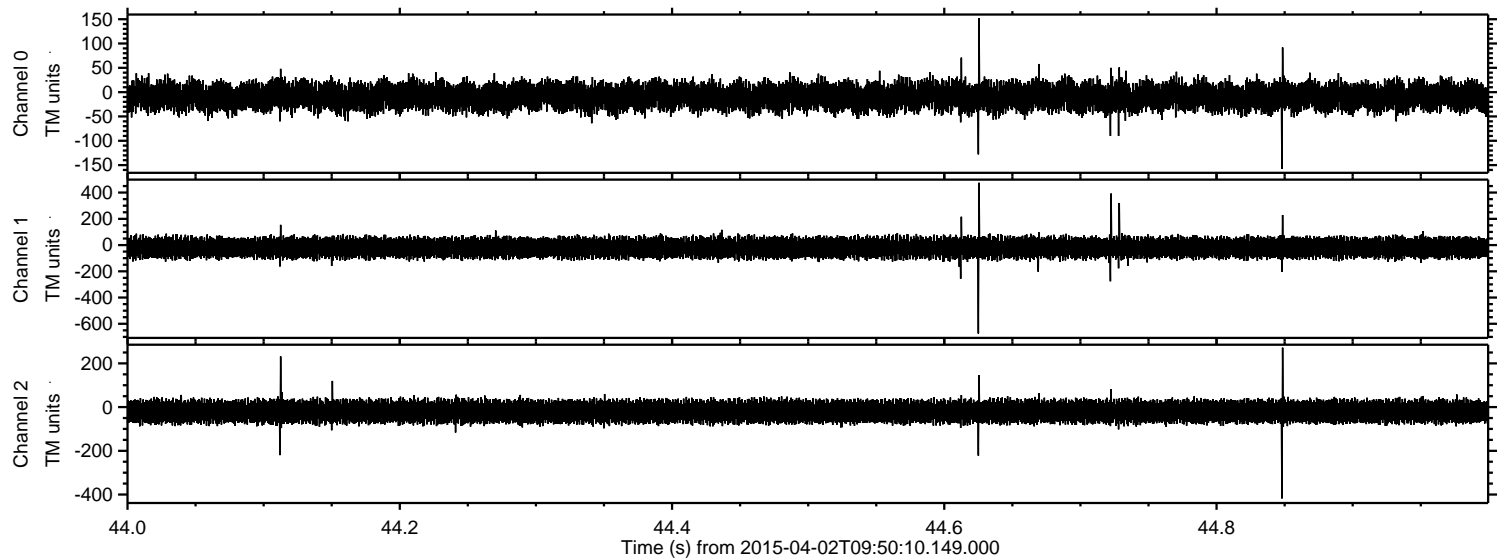



Processed Thu Apr 2 11:57:22 2015 by ELM ver.2012-10-06 from 001\_\_elm20150402\_095009\_\_dat00.bin

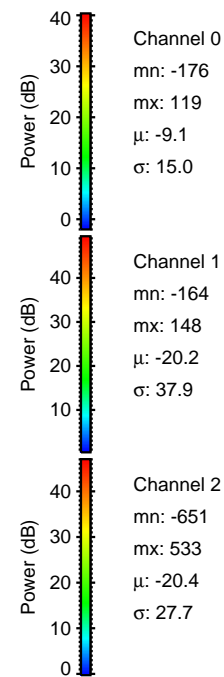
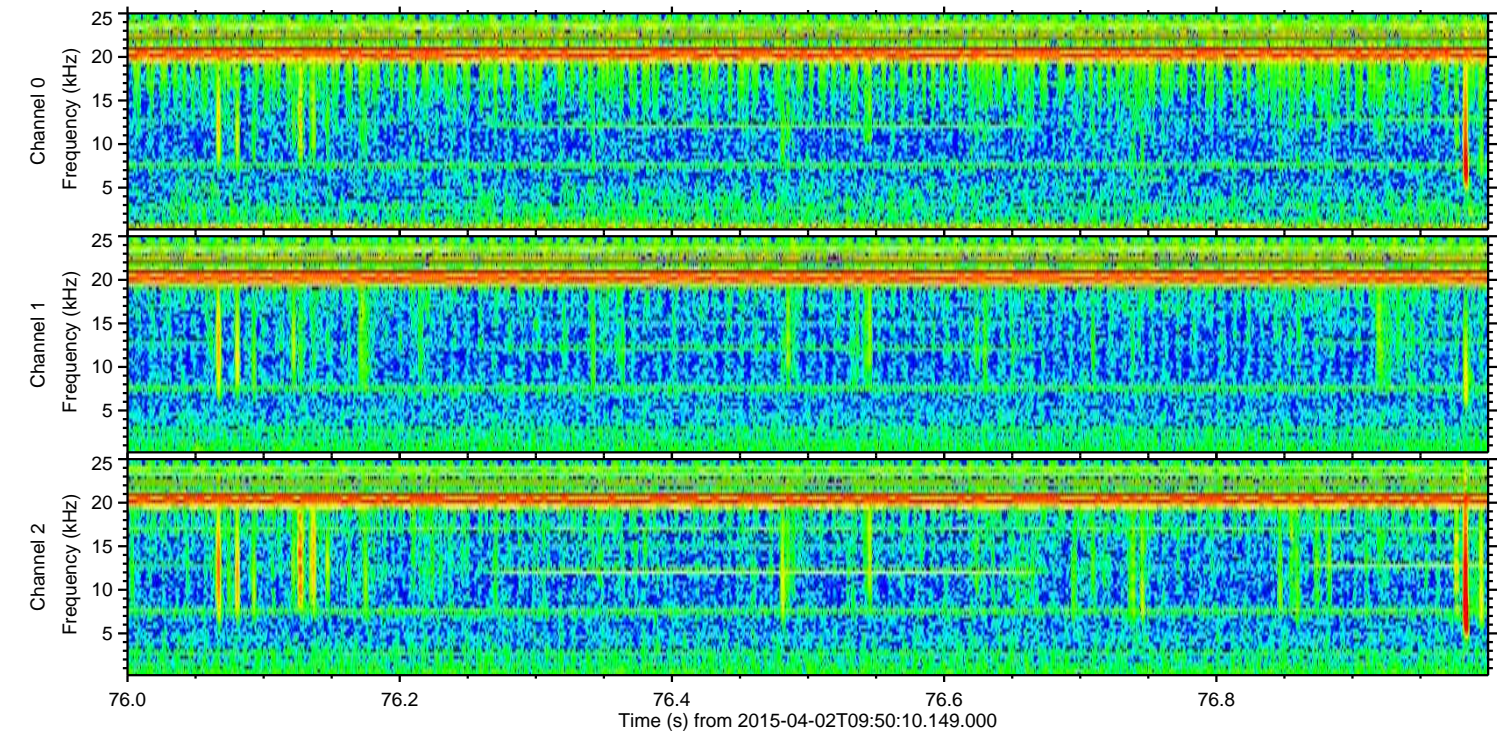
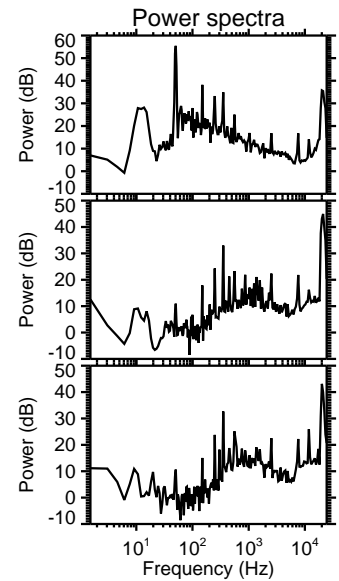
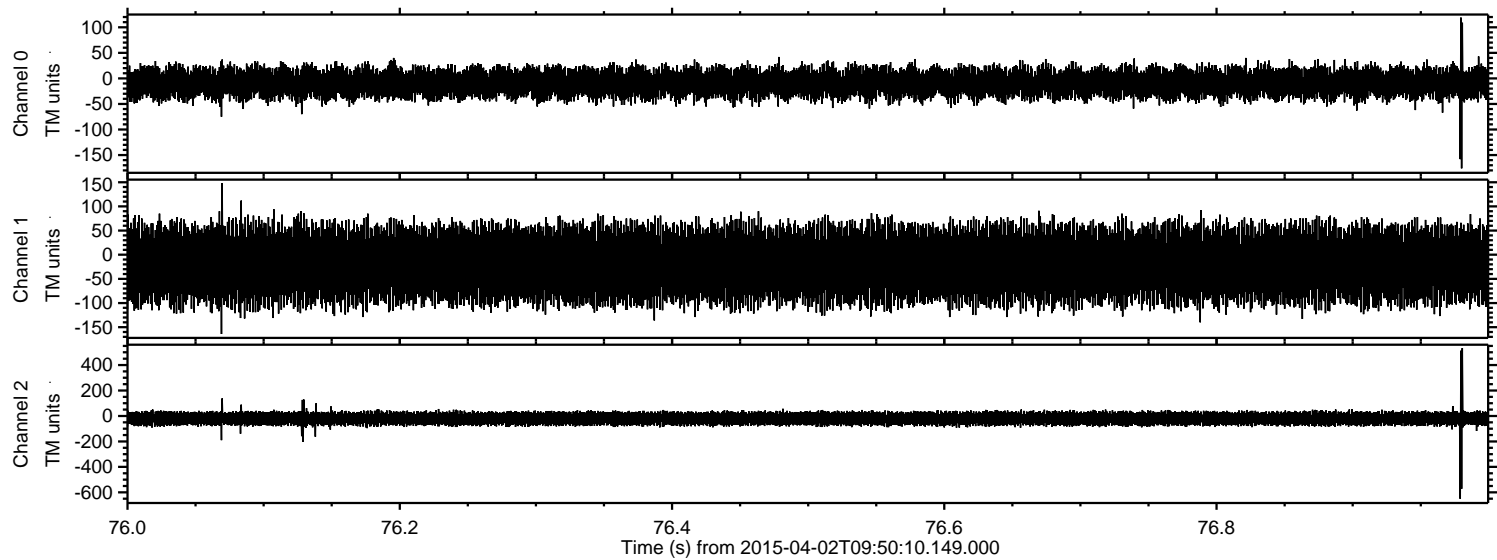



Processed Thu Apr 2 11:57:23 2015 by ELM ver.2012-10-06 from 001\_\_elm20150402\_095009\_\_dat00.bin

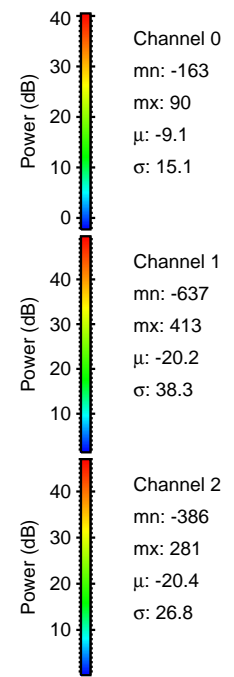
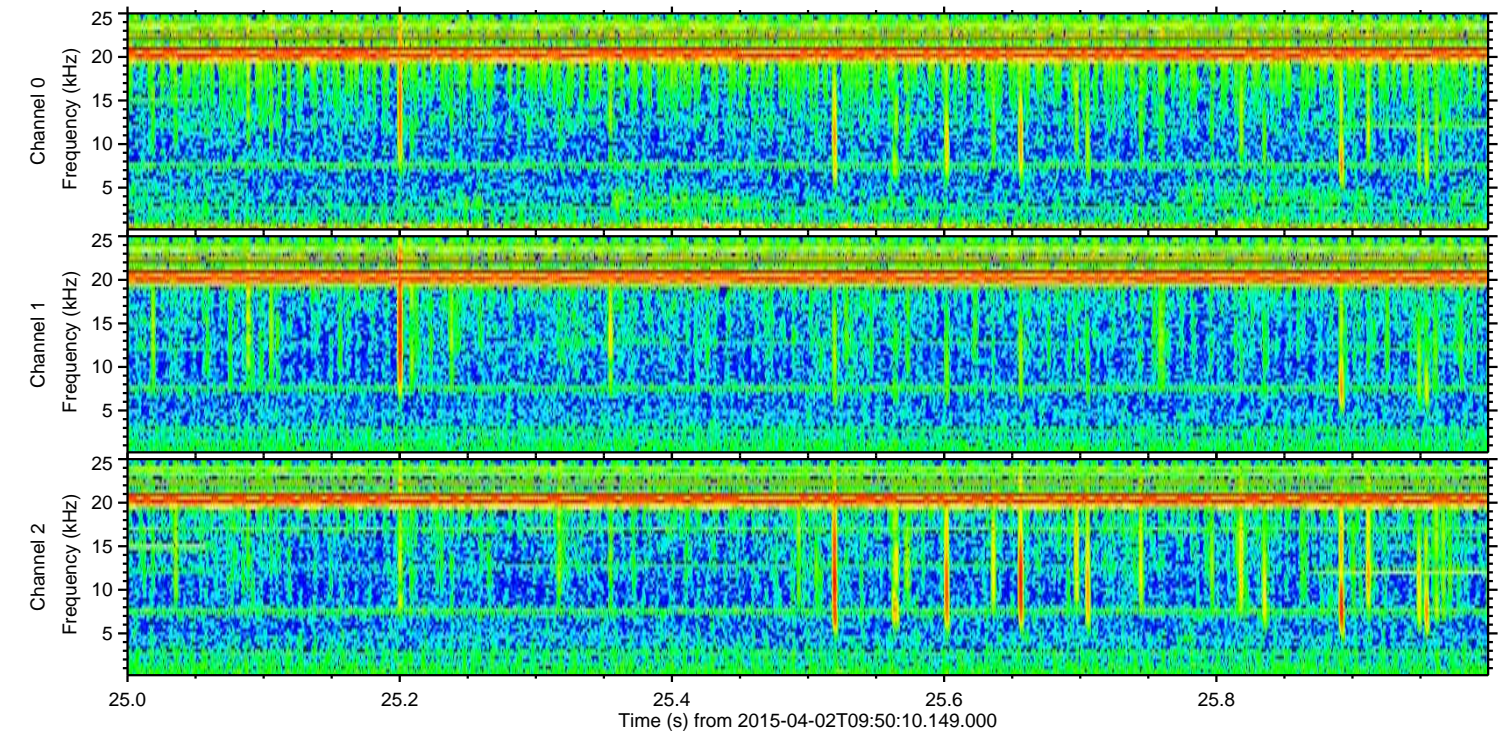
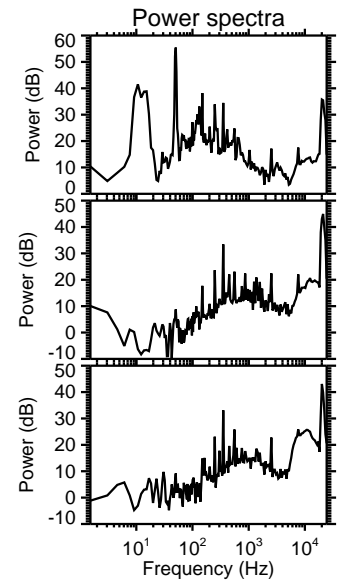
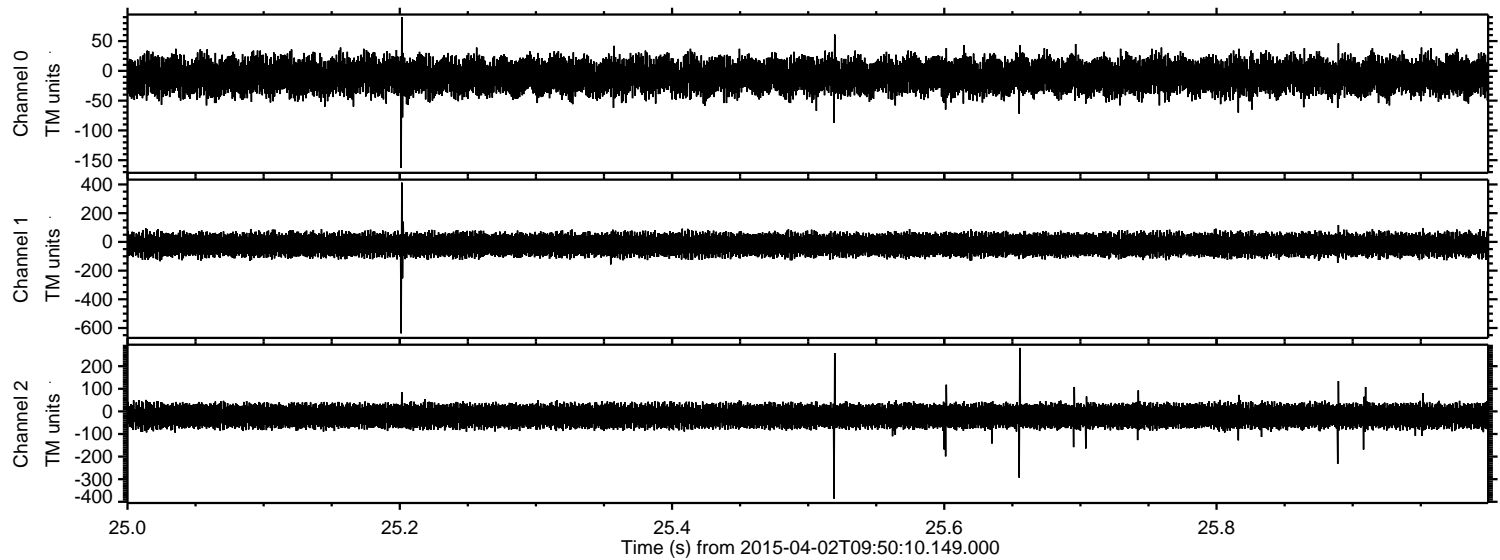



Processed Thu Apr 2 11:57:24 2015 by ELM ver.2012-10-06 from 001\_\_elm20150402\_095009\_\_dat00.bin

