

ELMAVAN 3D WAVEFORMS (Measured data sampled at 50 kHz) 49742 packets of 144 samples from 2015-04-02T05:35:00.982.999.

Processed Thu Apr 2 08:08:17 2015 by ELM ver.2012-10-06 from 001__elm20150402_053459__dat00.bin

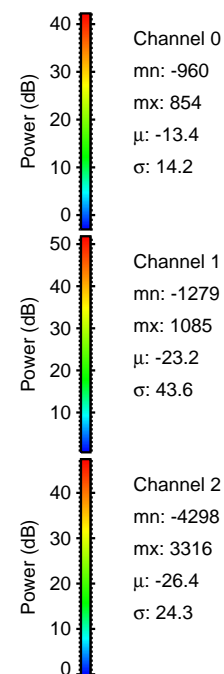
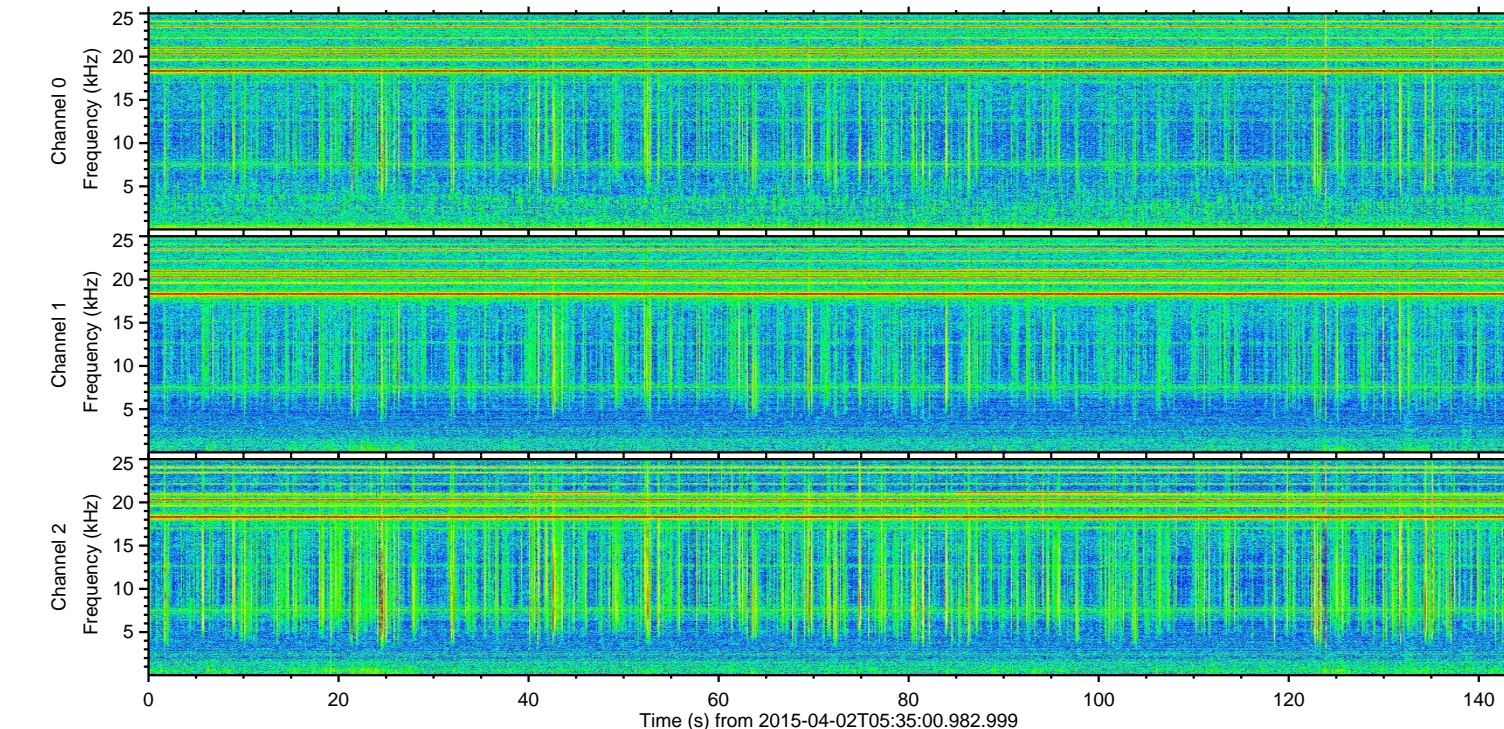
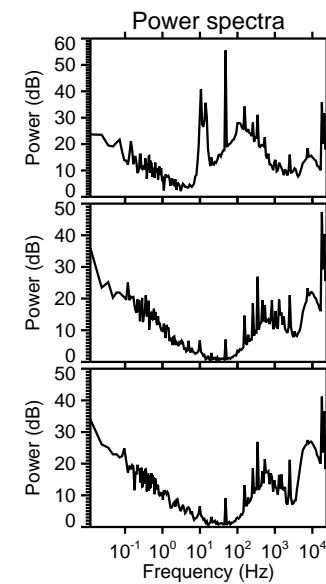
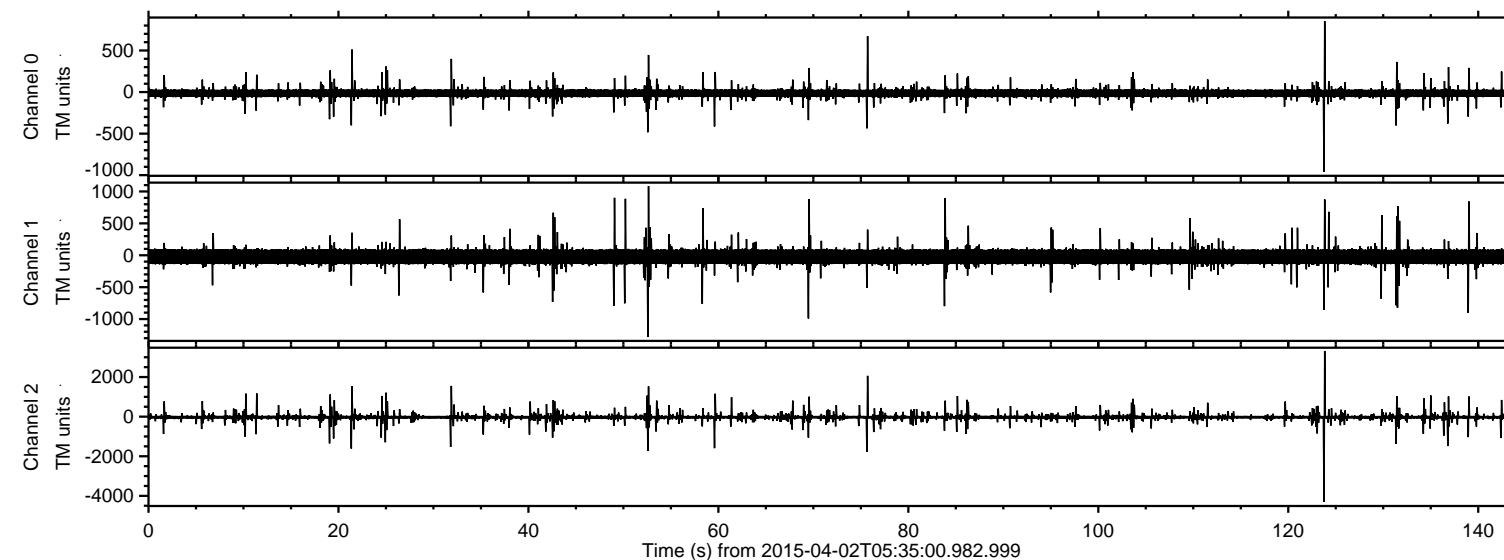

ELMAVAN 3D WAVEFORMS (Measured data sampled at 50 kHz) 49742 packets of 144 samples from 2015-04-02T05:35:00.982.999. Part 124/144

Processed Thu Apr 2 08:08:28 2015 by ELM ver.2012-10-06 from 001__elm20150402_053459__dat00.bin

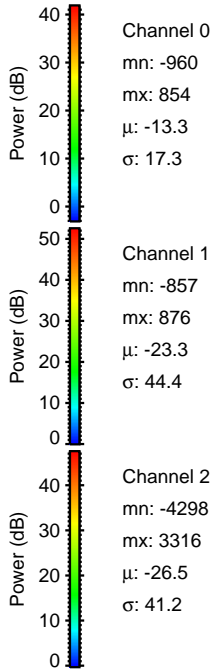
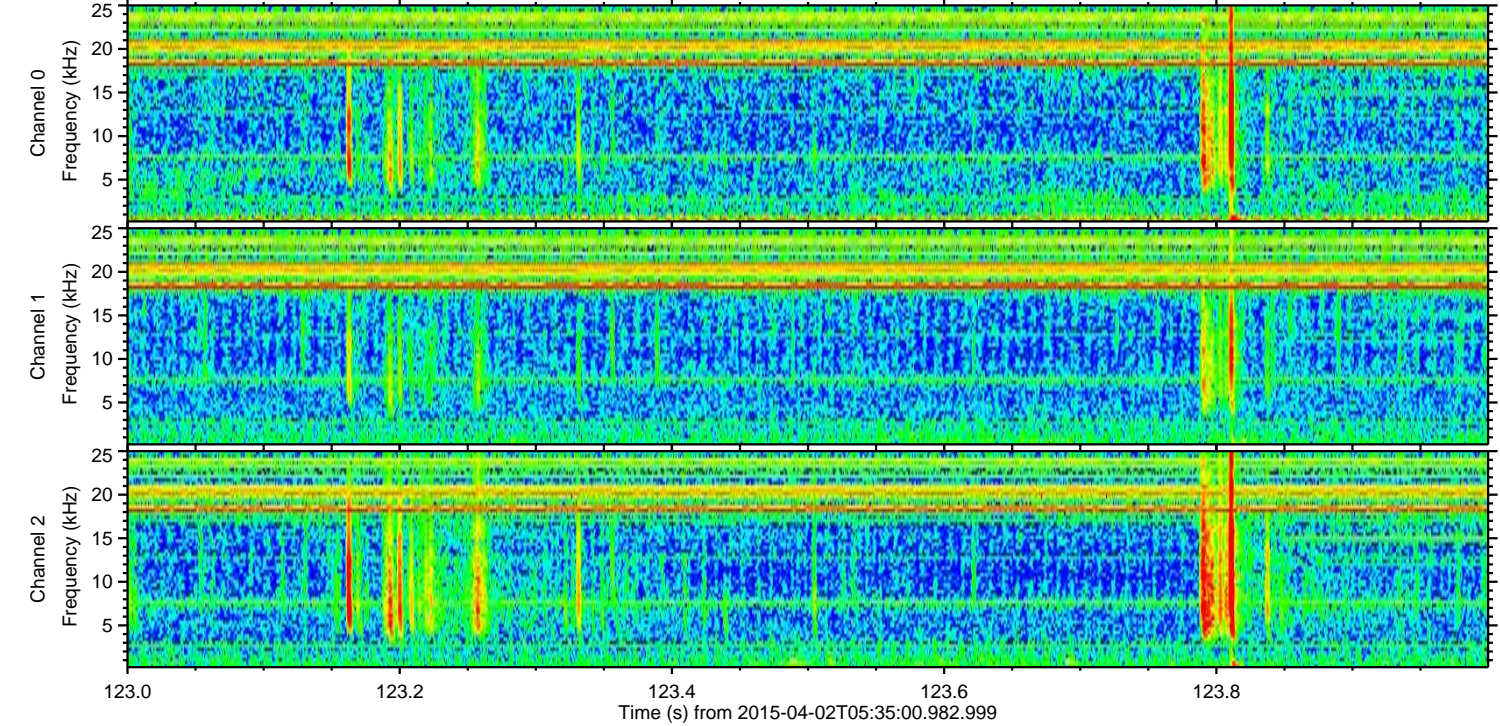
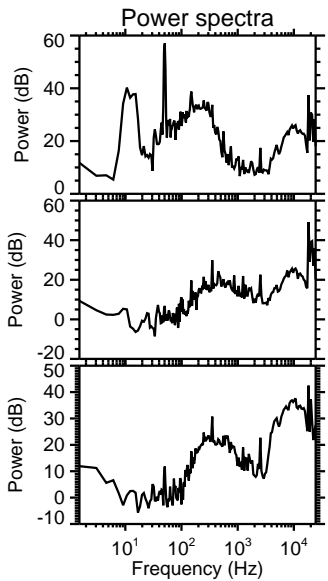
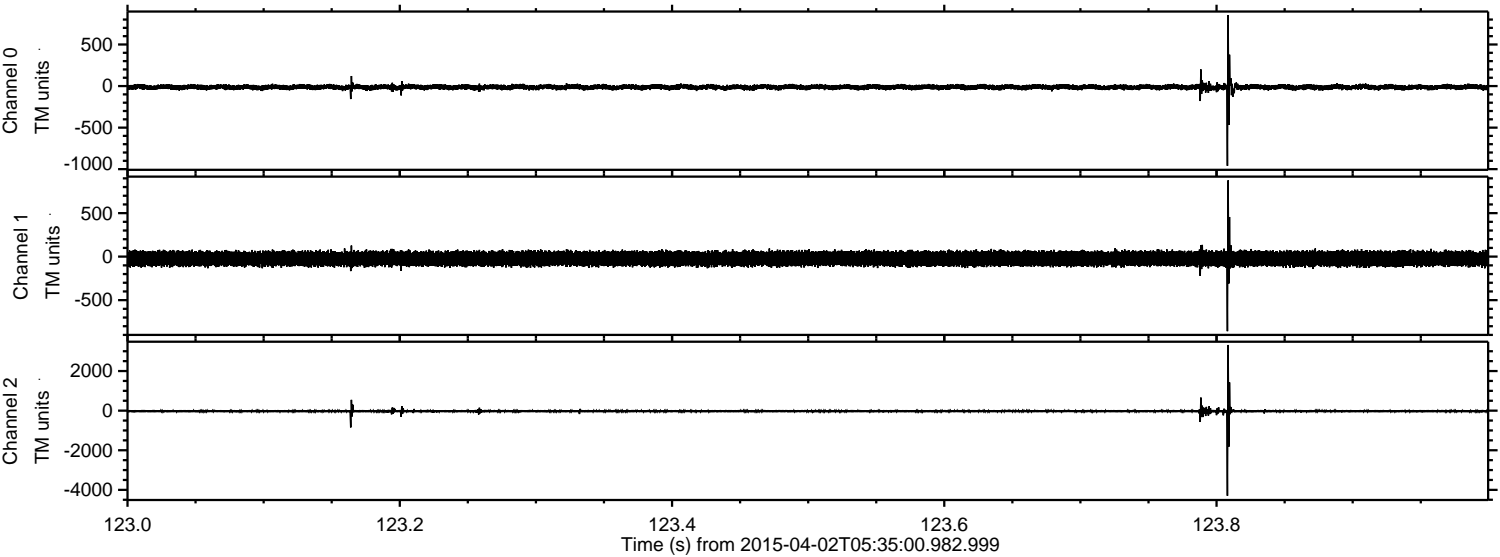

Processed Thu Apr 2 08:08:29 2015 by ELM ver.2012-10-06 from 001__elm20150402_053459__dat00.bin

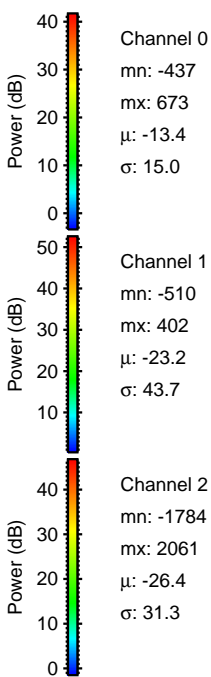
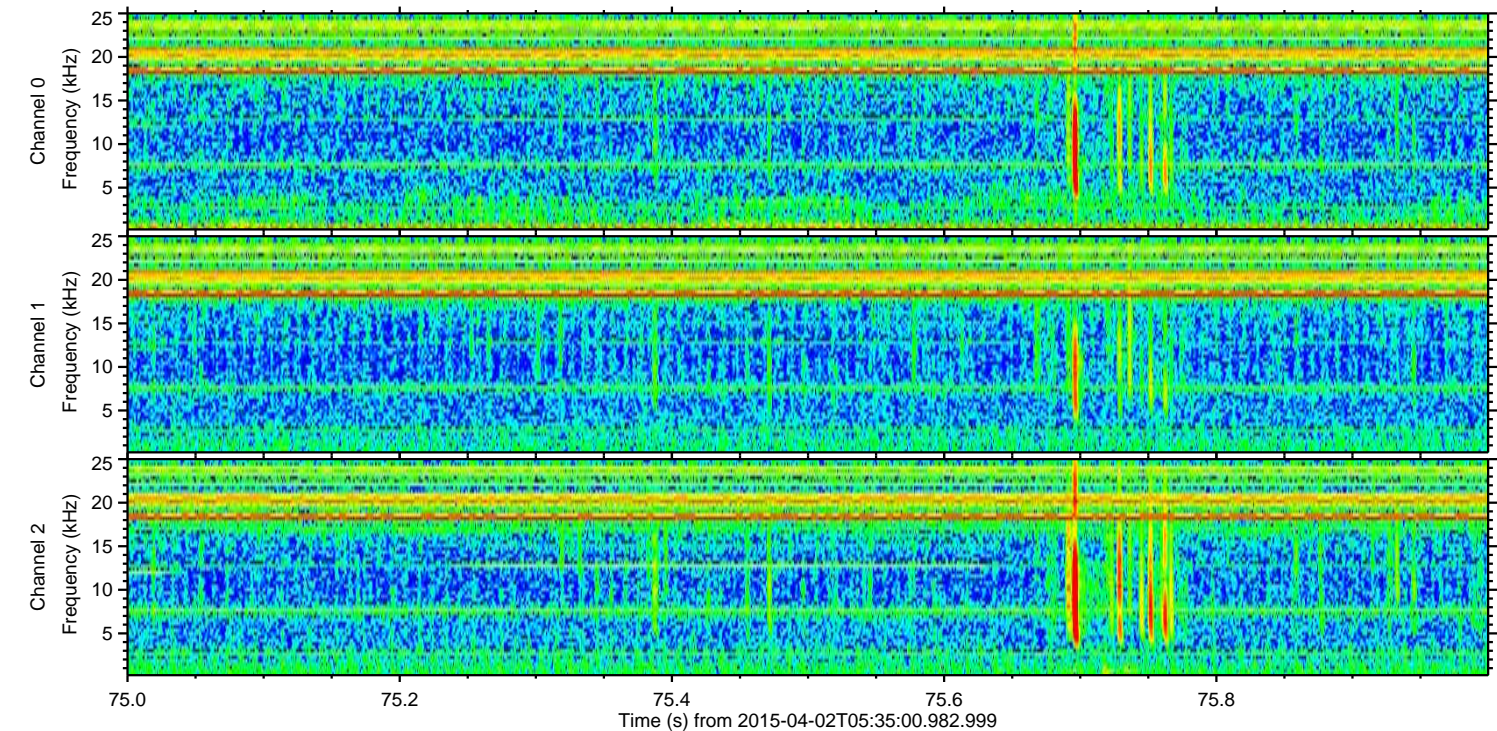
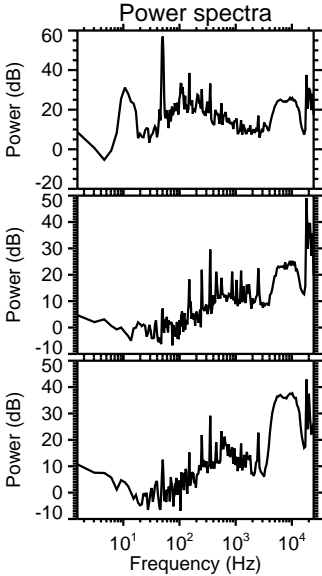
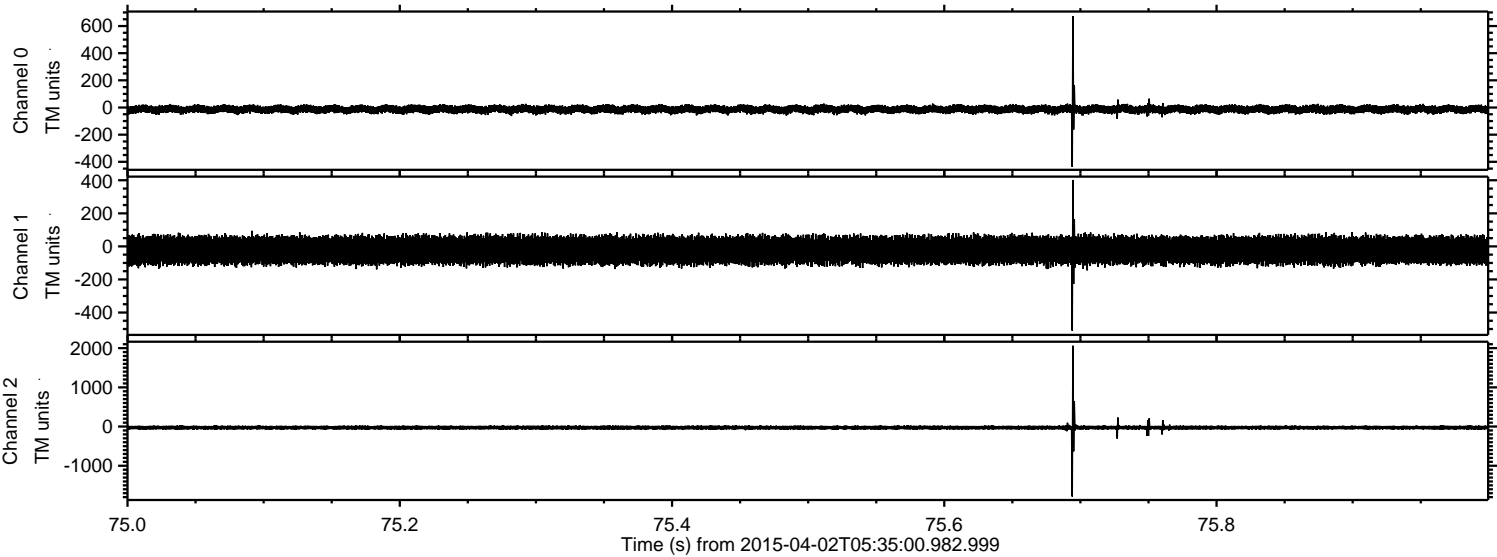

ELMAVAN 3D WAVEFORMS (Measured data sampled at 50 kHz) 49742 packets of 144 samples from 2015-04-02T05:35:00.982.999. Part 53/144

Processed Thu Apr 2 08:08:30 2015 by ELM ver.2012-10-06 from 001__elm20150402_053459__dat00.bin

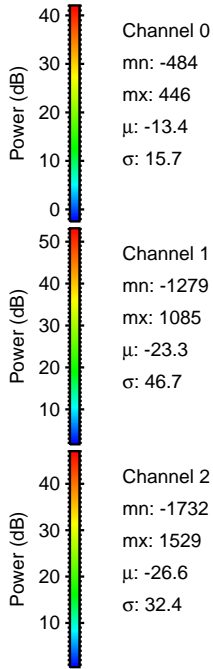
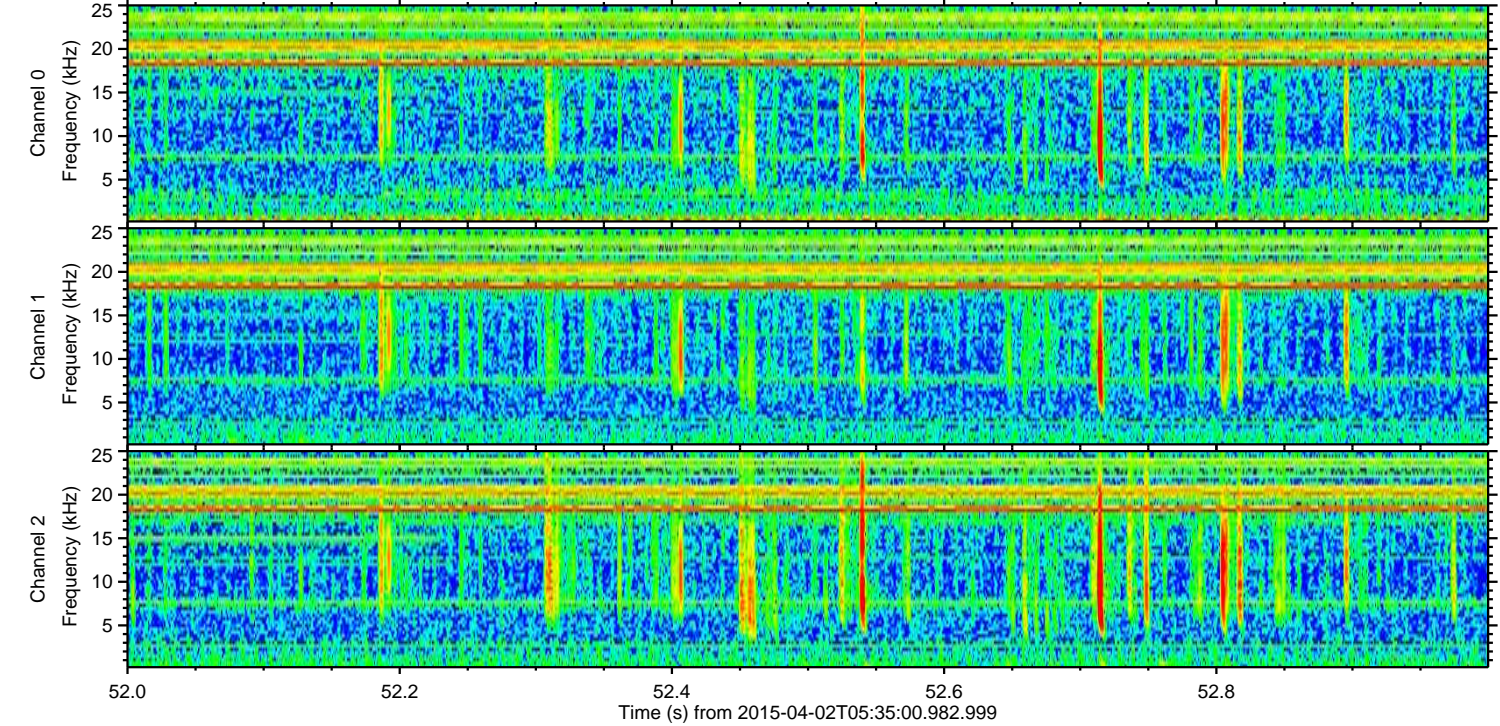
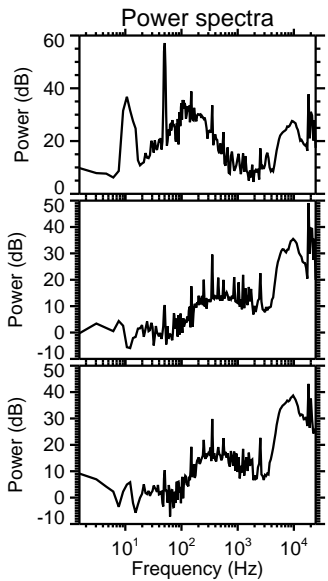
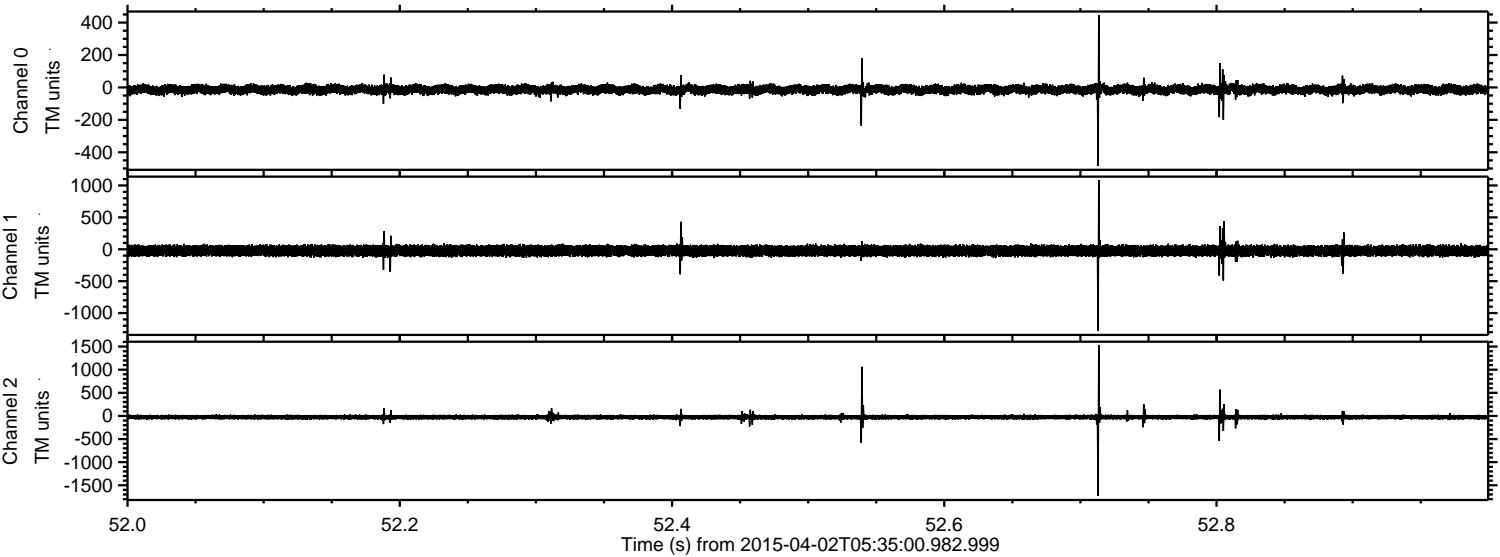

Channel 0
mn: -484
mx: 446
 μ : -13.4
 σ : 15.7

Channel 1
mn: -1279
mx: 1085
 μ : -23.3
 σ : 46.7

Channel 2
mn: -1732
mx: 1529
 μ : -26.6
 σ : 32.4

Processed Thu Apr 2 08:08:31 2015 by ELM ver.2012-10-06 from 001__elm20150402_053459__dat00.bin

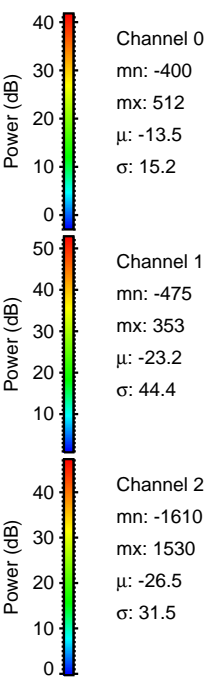
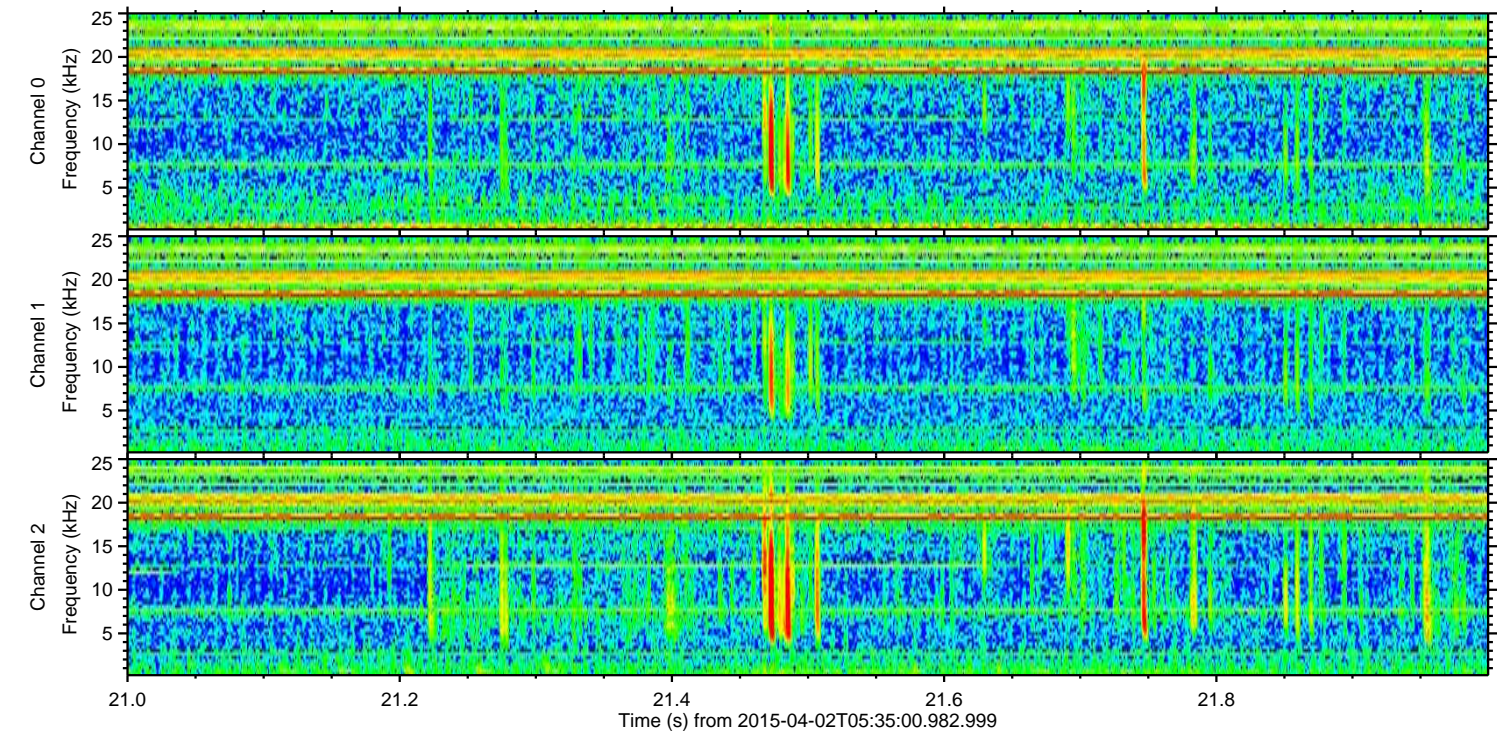
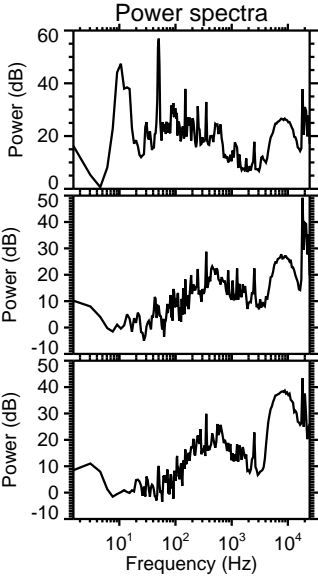
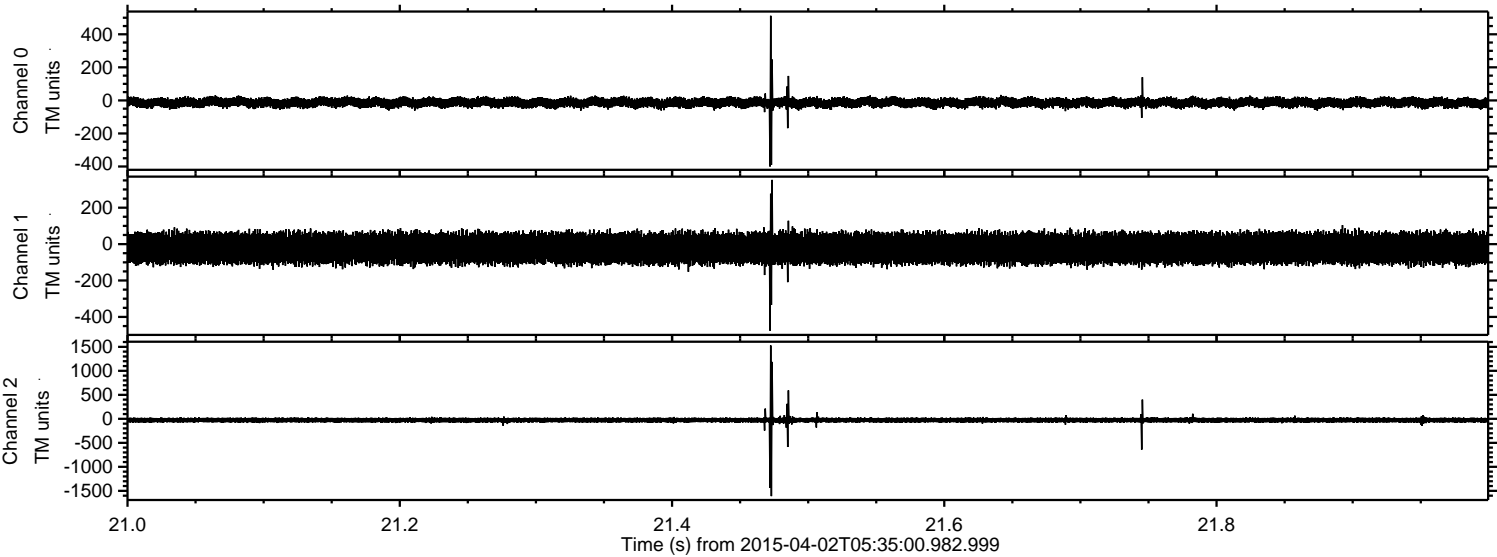

Processed Thu Apr 2 08:08:32 2015 by ELM ver.2012-10-06 from 001__elm20150402_053459__dat00.bin

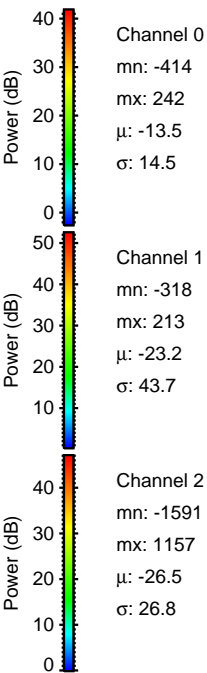
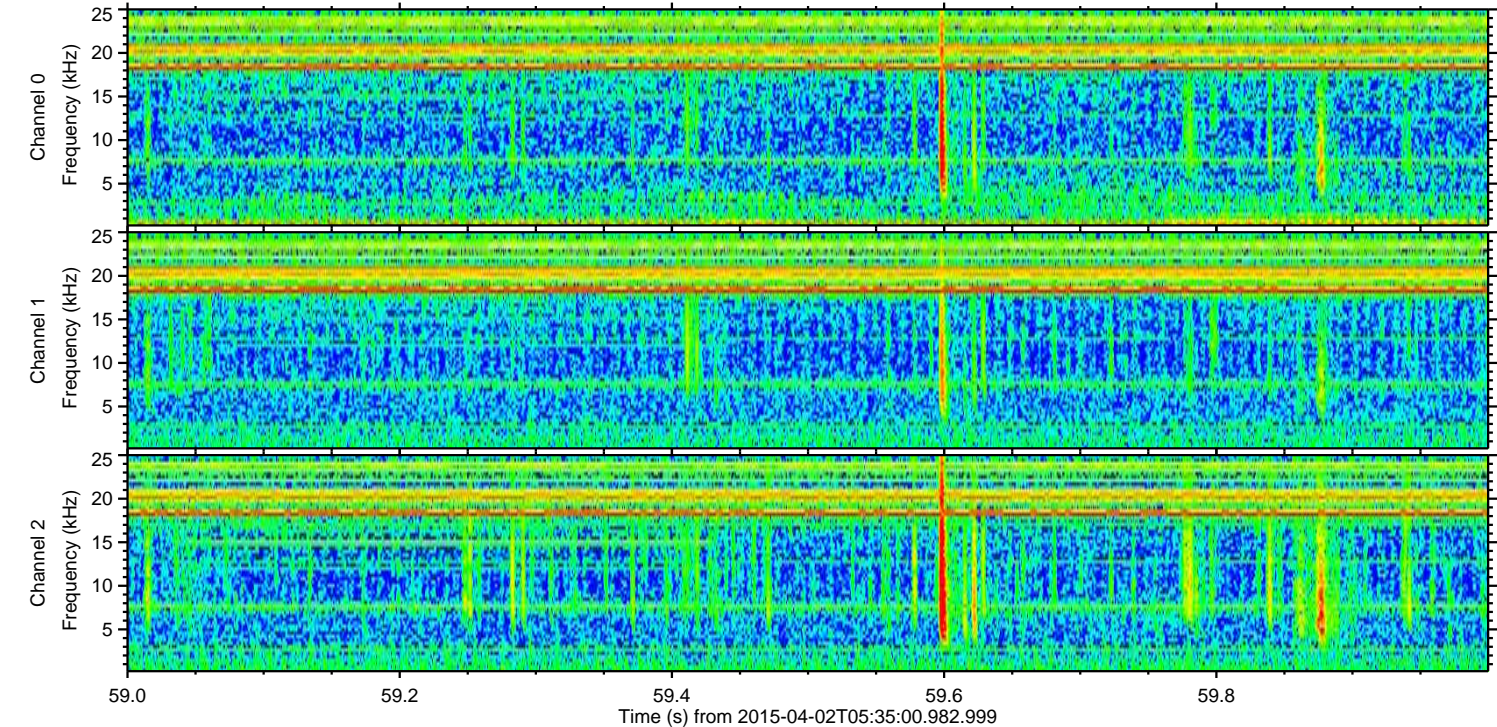
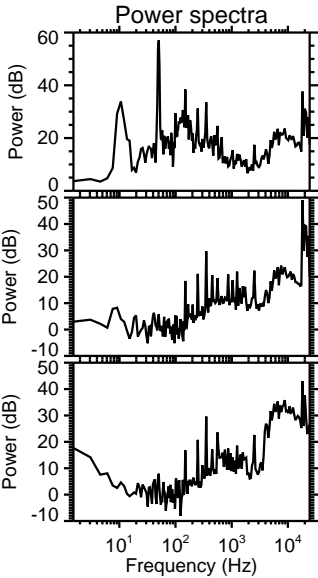
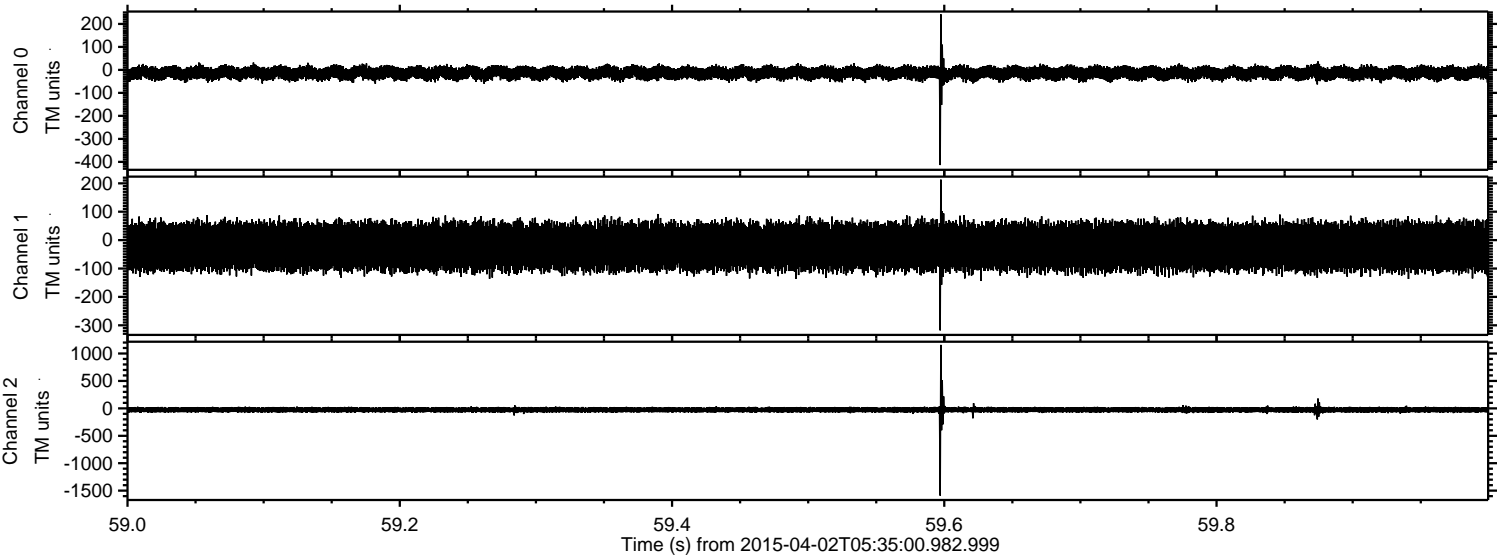

Processed Thu Apr 2 08:08:33 2015 by ELM ver.2012-10-06 from 001__elm20150402_053459__dat00.bin

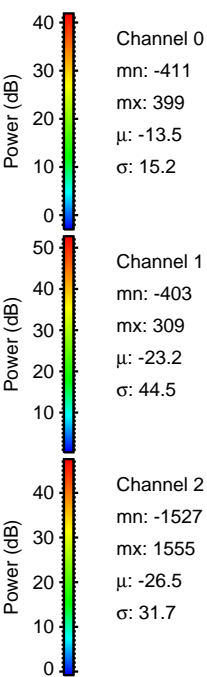
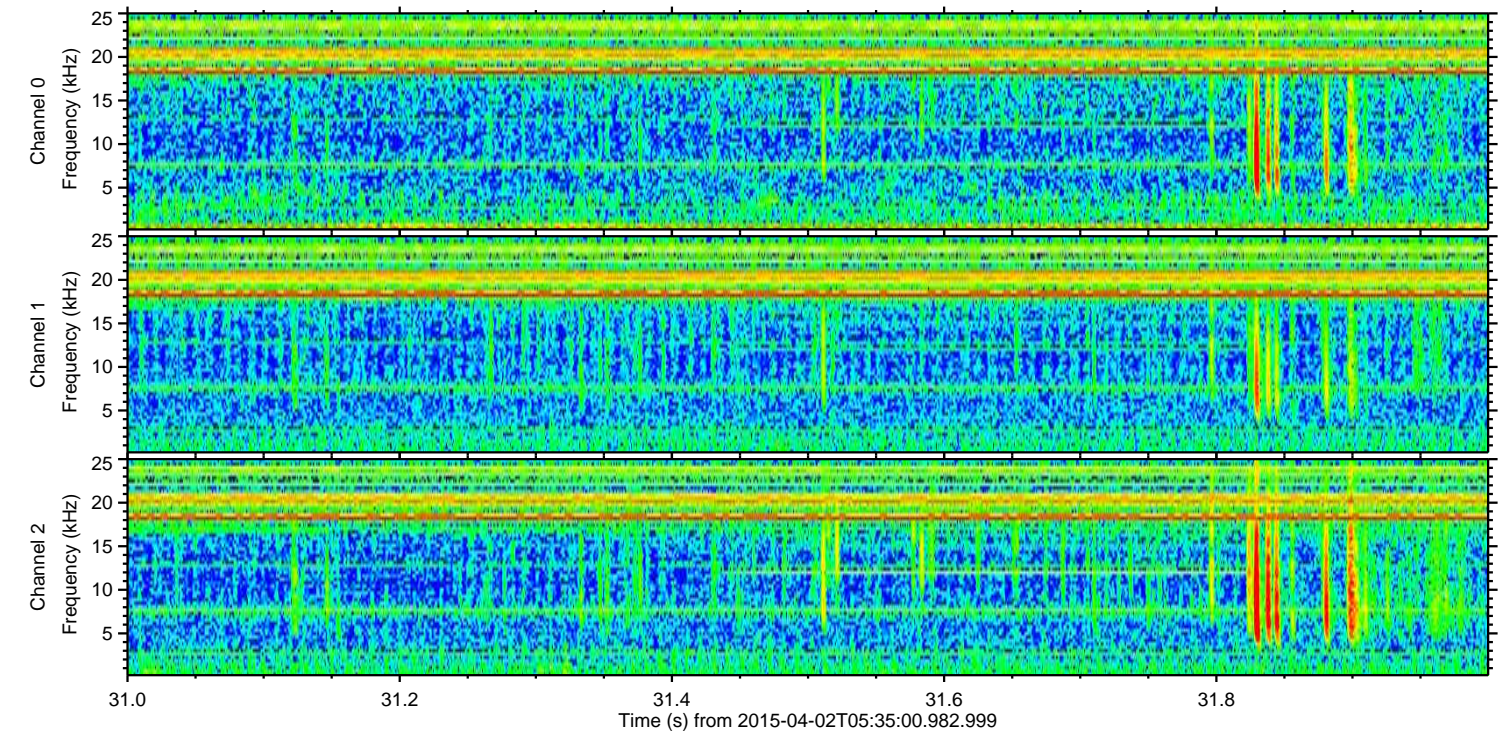
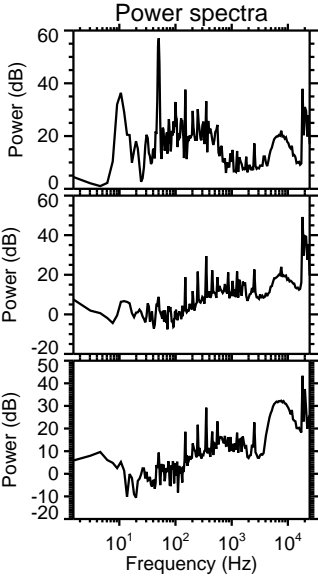
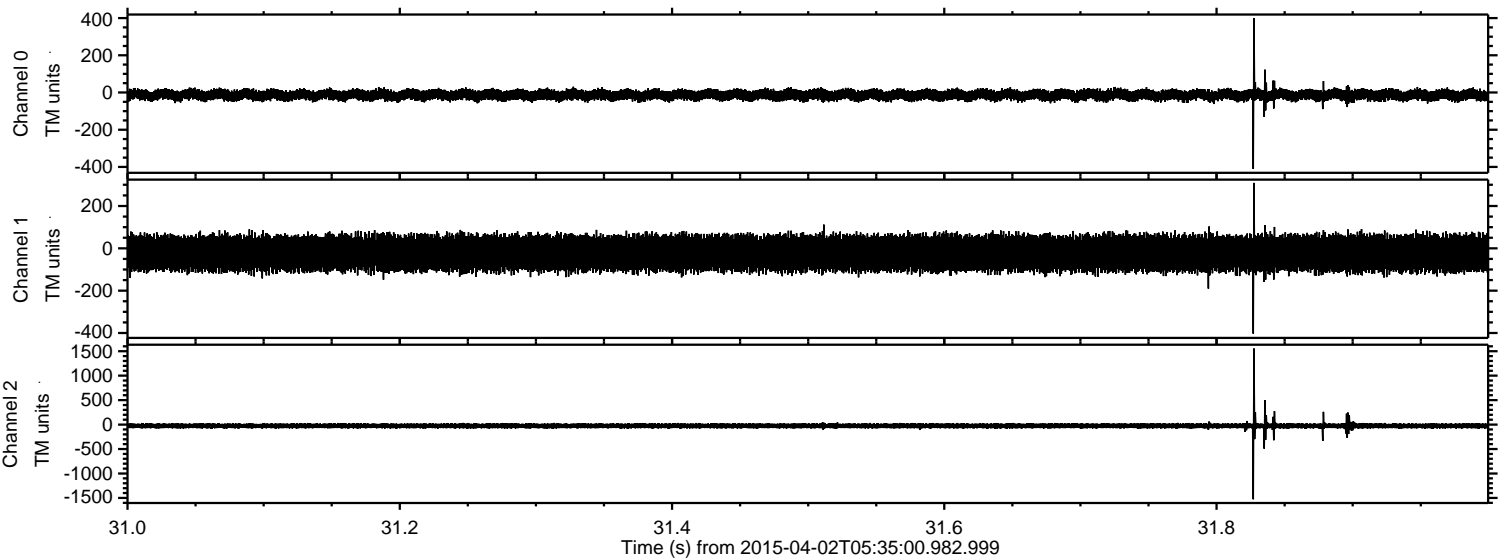

Processed Thu Apr 2 08:08:34 2015 by ELM ver.2012-10-06 from 001__elm20150402_053459__dat00.bin

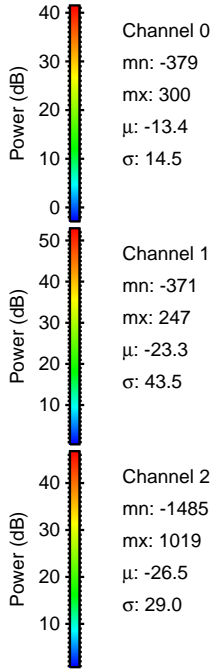
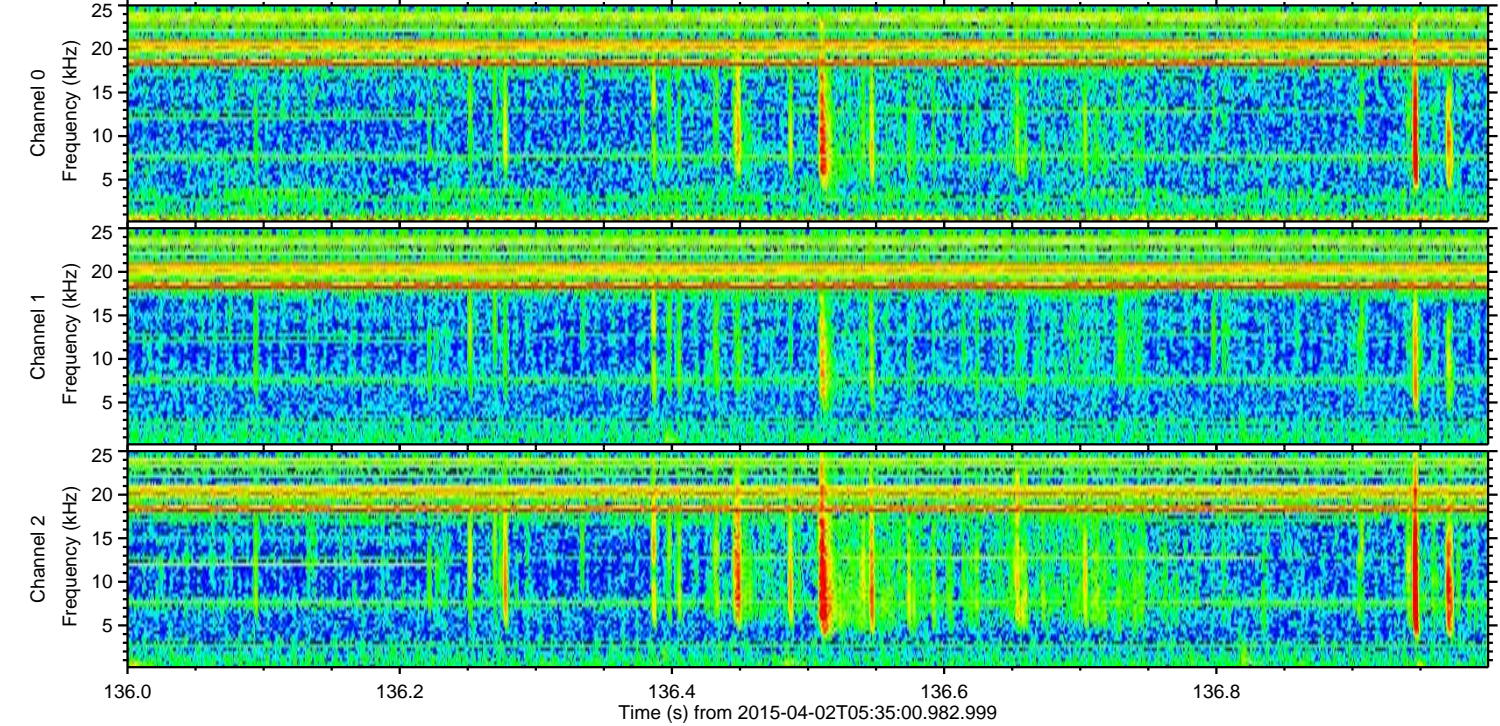
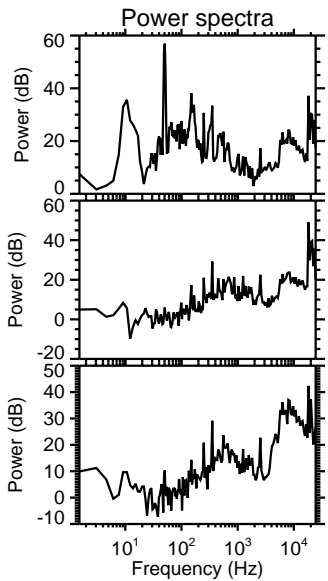
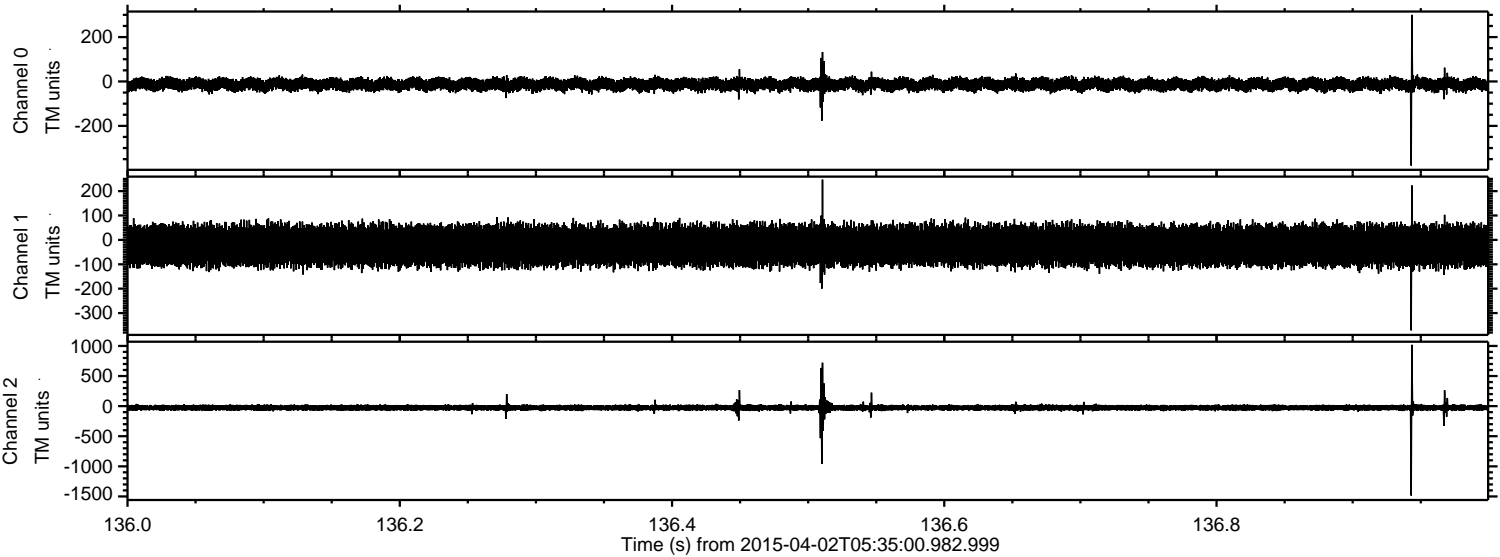

ELMAVAN 3D WAVEFORMS (Measured data sampled at 50 kHz) 49742 packets of 144 samples from 2015-04-02T05:35:00.982.999. Part 132/144

Processed Thu Apr 2 08:08:35 2015 by ELM ver.2012-10-06 from 001__elm20150402_053459__dat00.bin

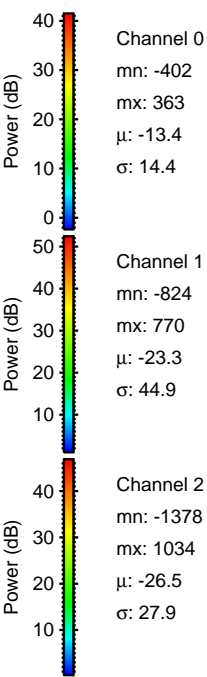
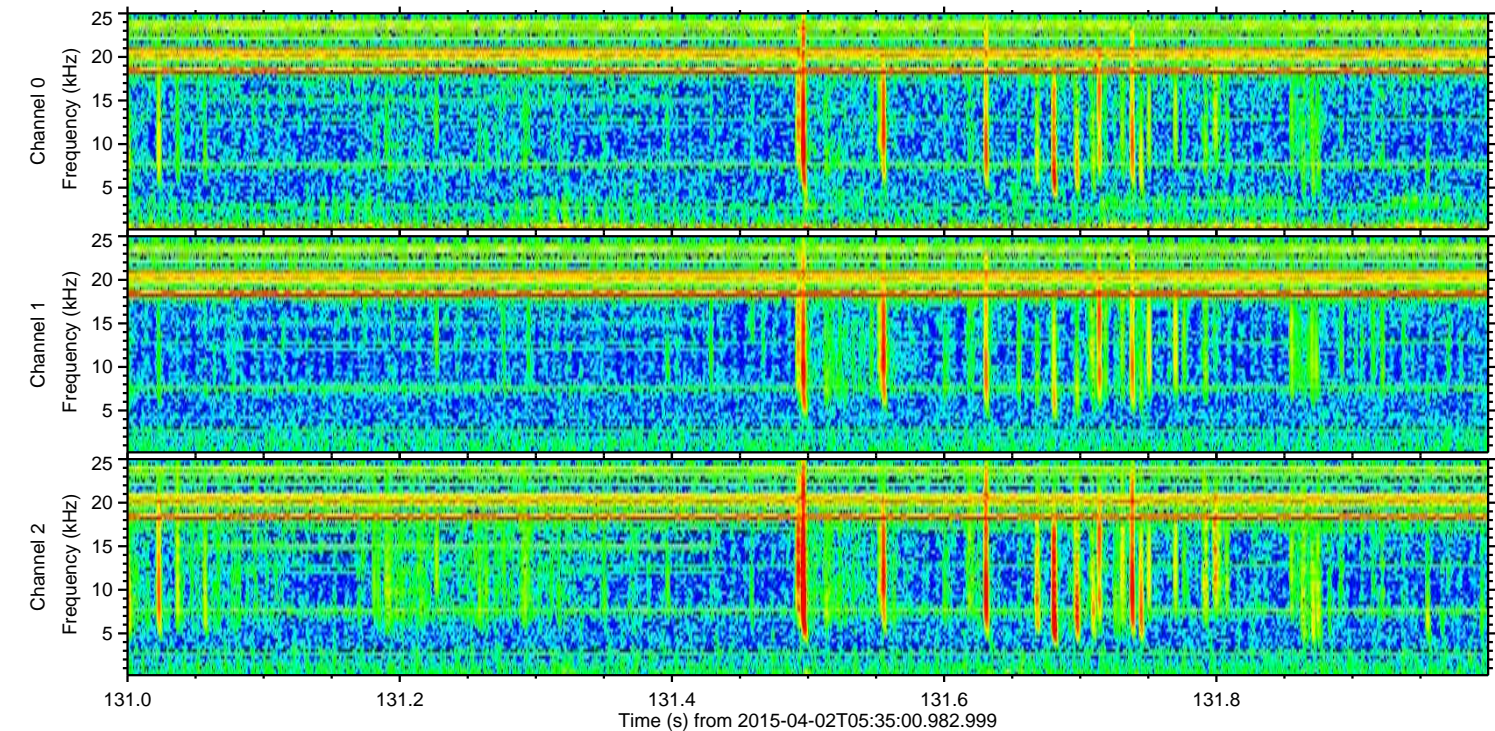
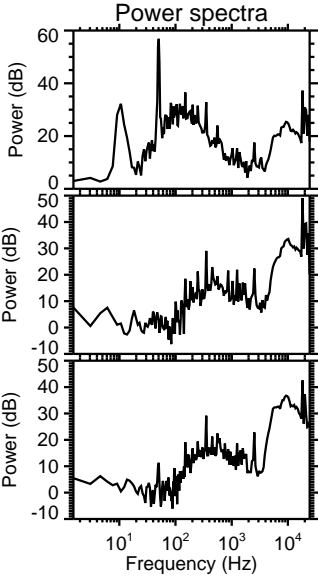
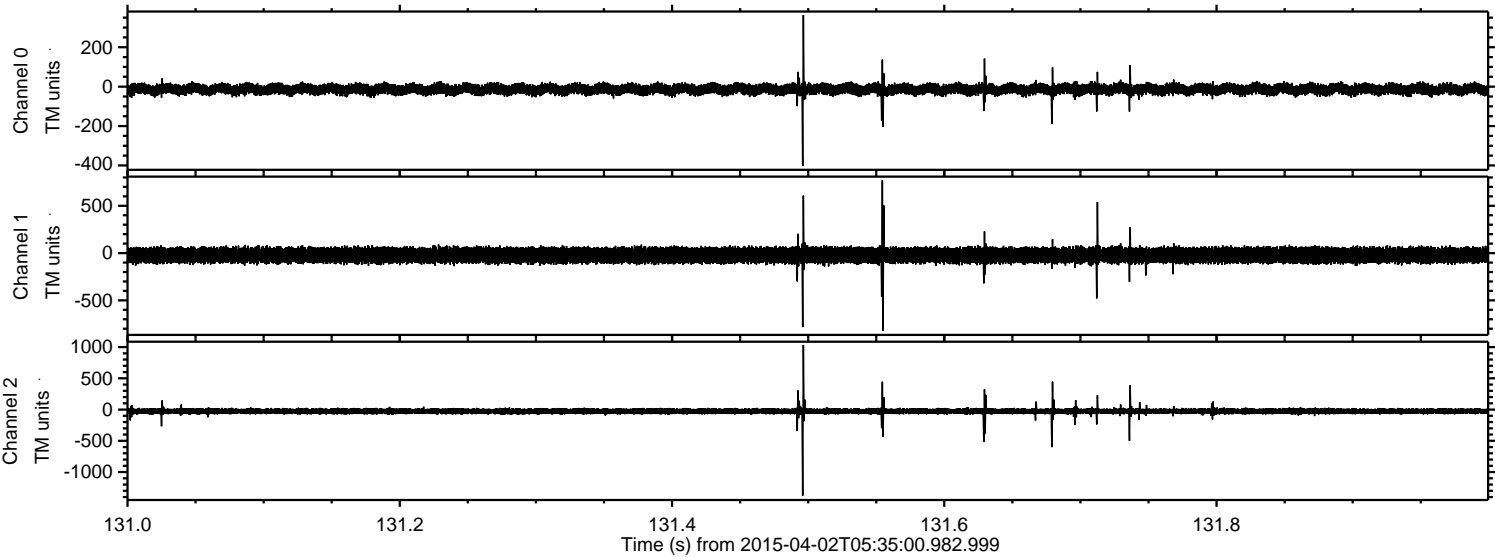

Processed Thu Apr 2 08:08:36 2015 by ELM ver.2012-10-06 from 001__elm20150402_053459__dat00.bin

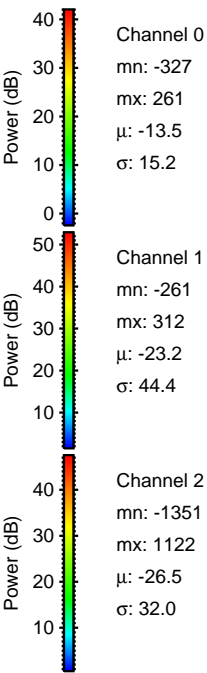
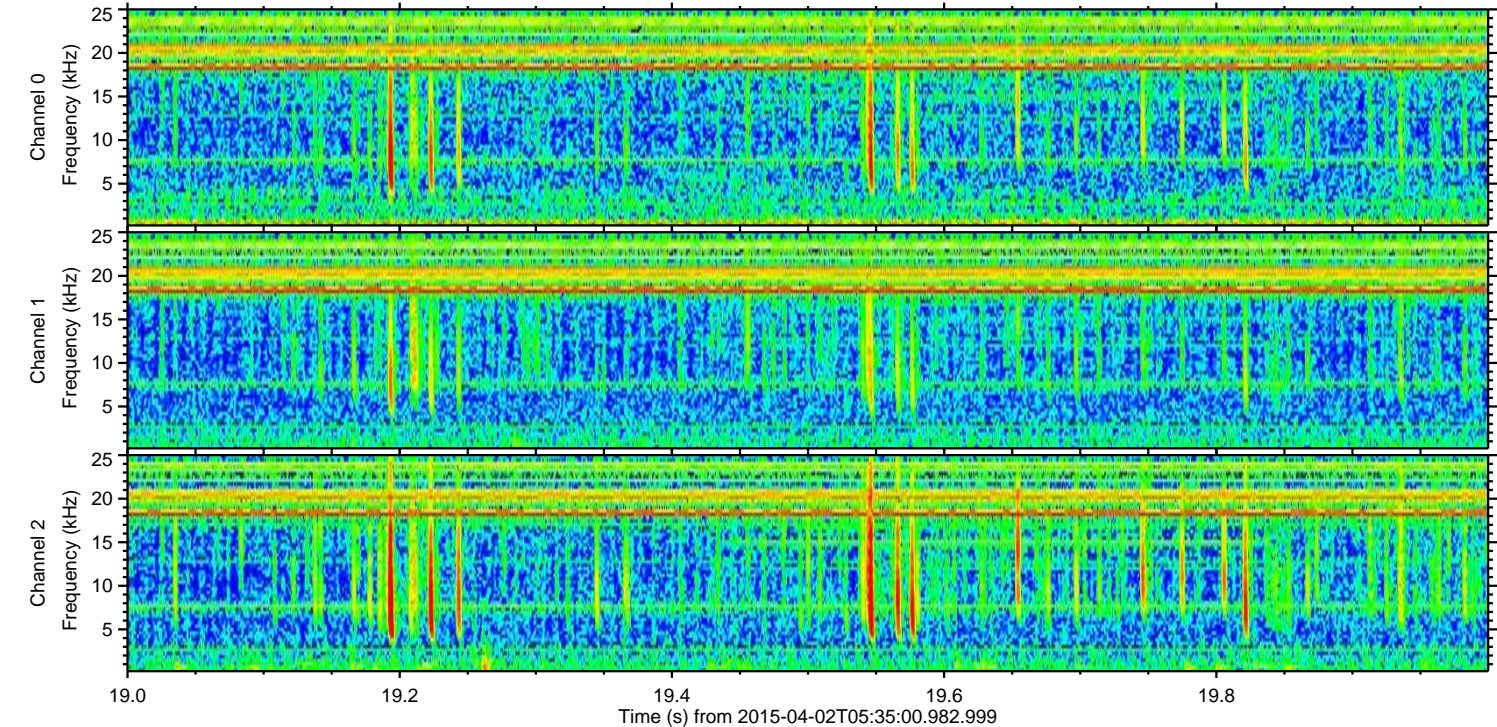
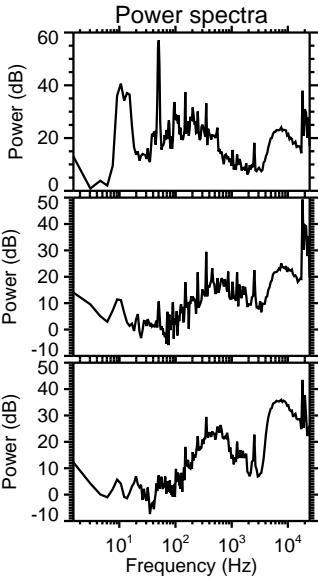
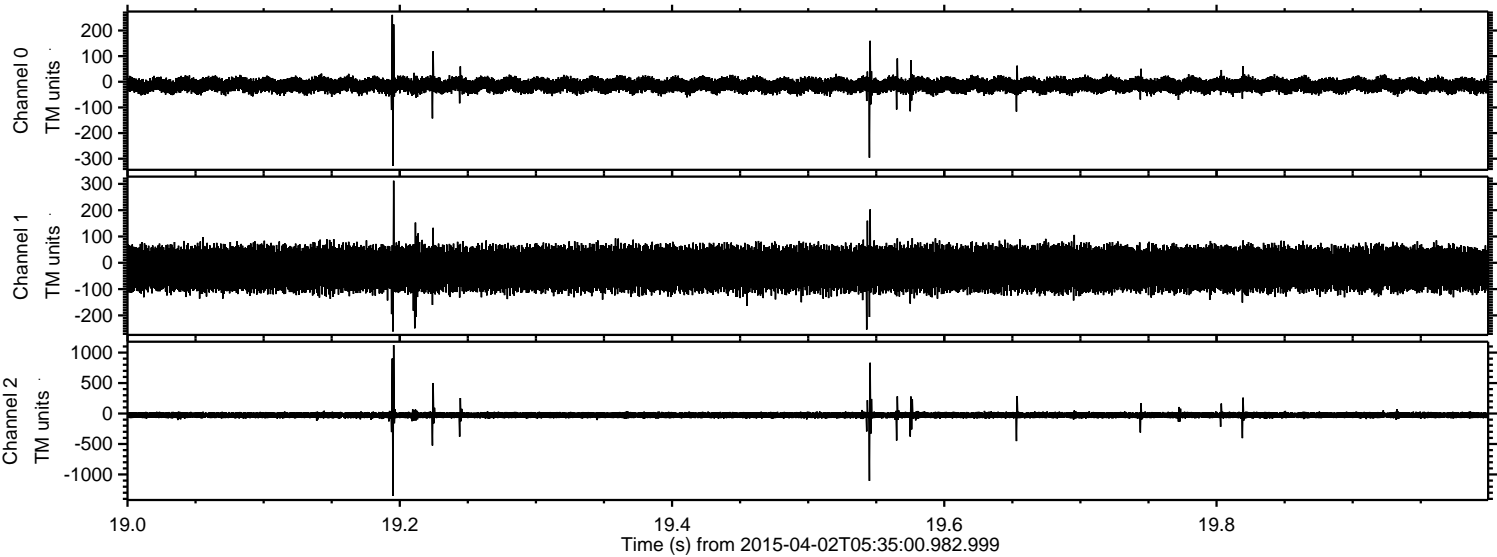

Processed Thu Apr 2 08:08:37 2015 by ELM ver.2012-10-06 from 001__elm20150402_053459__dat00.bin

