

# ELMAVAN 3D WAVEFORMS (Measured data sampled at 50 kHz) 49804 packets of 144 samples from 2015-04-02T05:25:00.616.000.

Processed Thu Apr 2 08:05:03 2015 by ELM ver.2012-10-06 from 001\_\_elm20150402\_052459\_\_dat00.bin

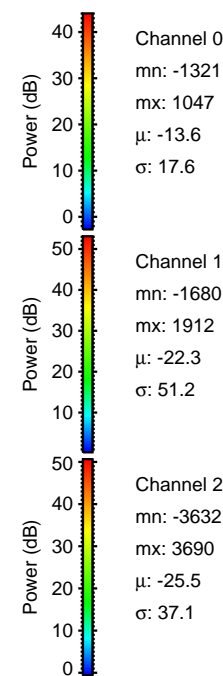

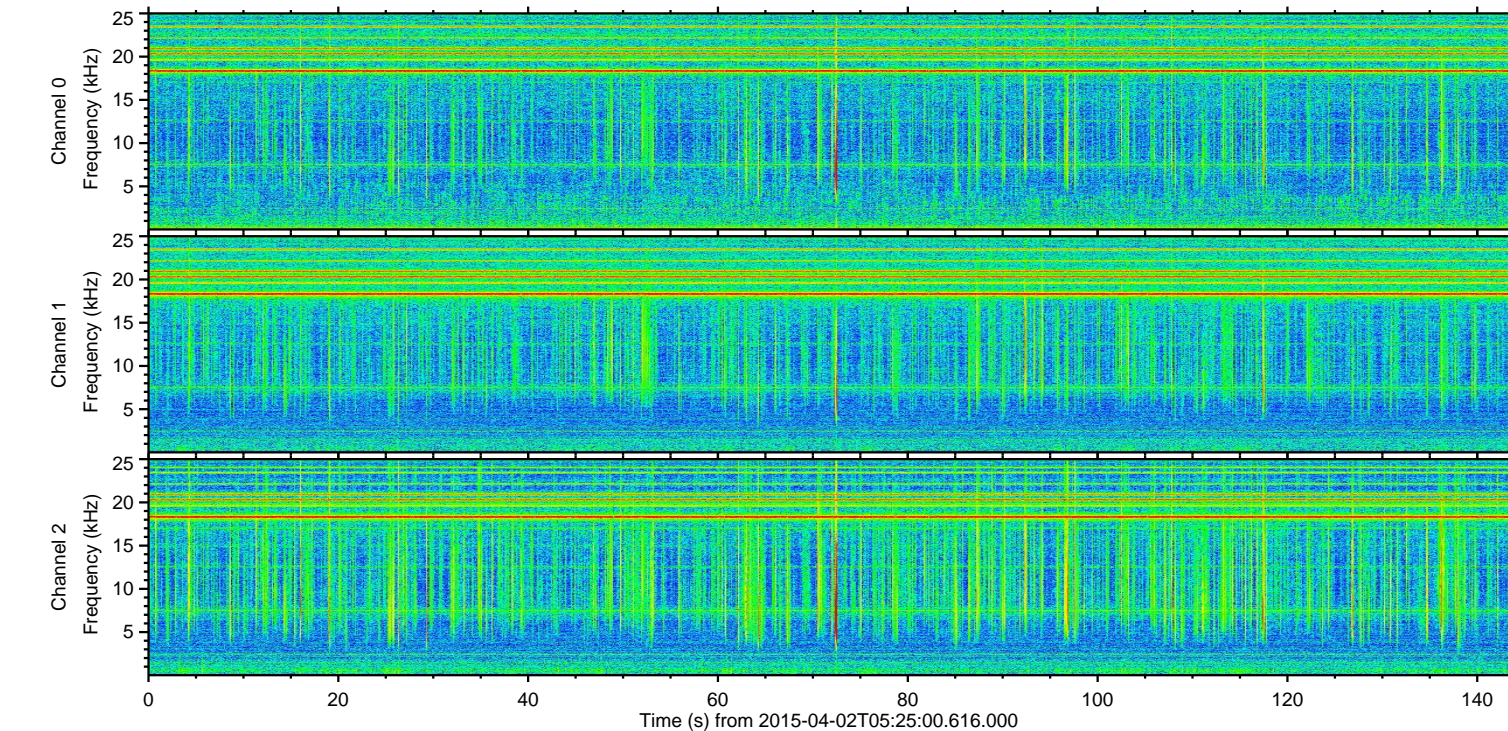
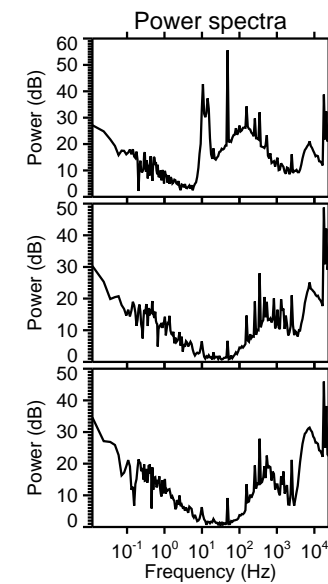
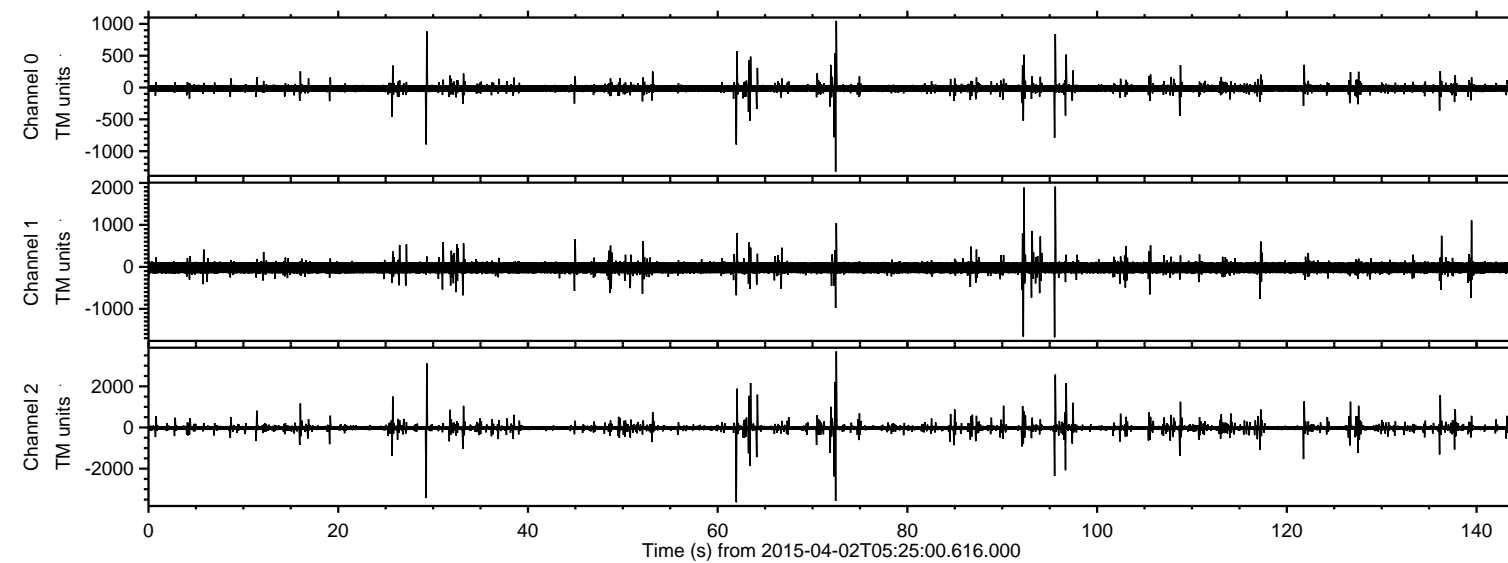

ELMAVAN 3D WAVEFORMS (Measured data sampled at 50 kHz) 49804 packets of 144 samples from 2015-04-02T05:25:00.616.000. Part 73/144

Processed Thu Apr 2 08:05:14 2015 by ELM ver.2012-10-06 from 001\_\_elm20150402\_052459\_\_dat00.bin

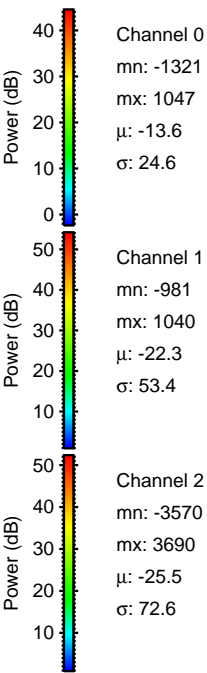
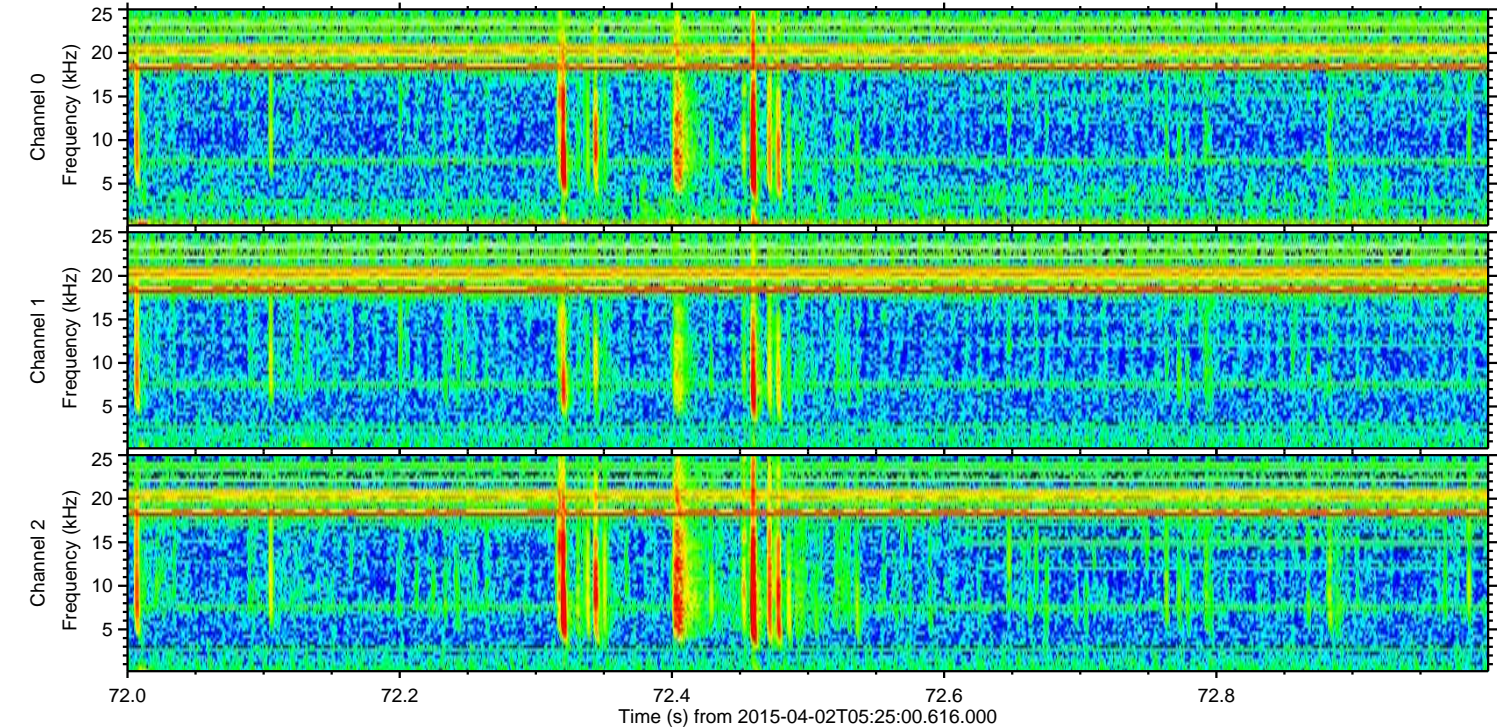
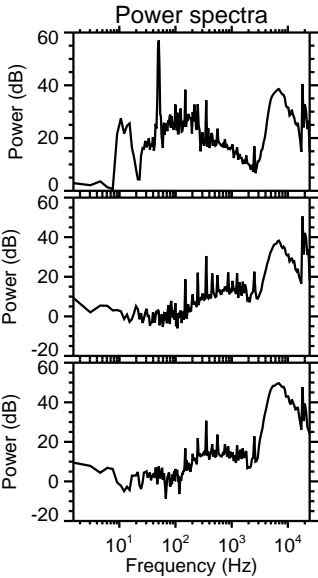
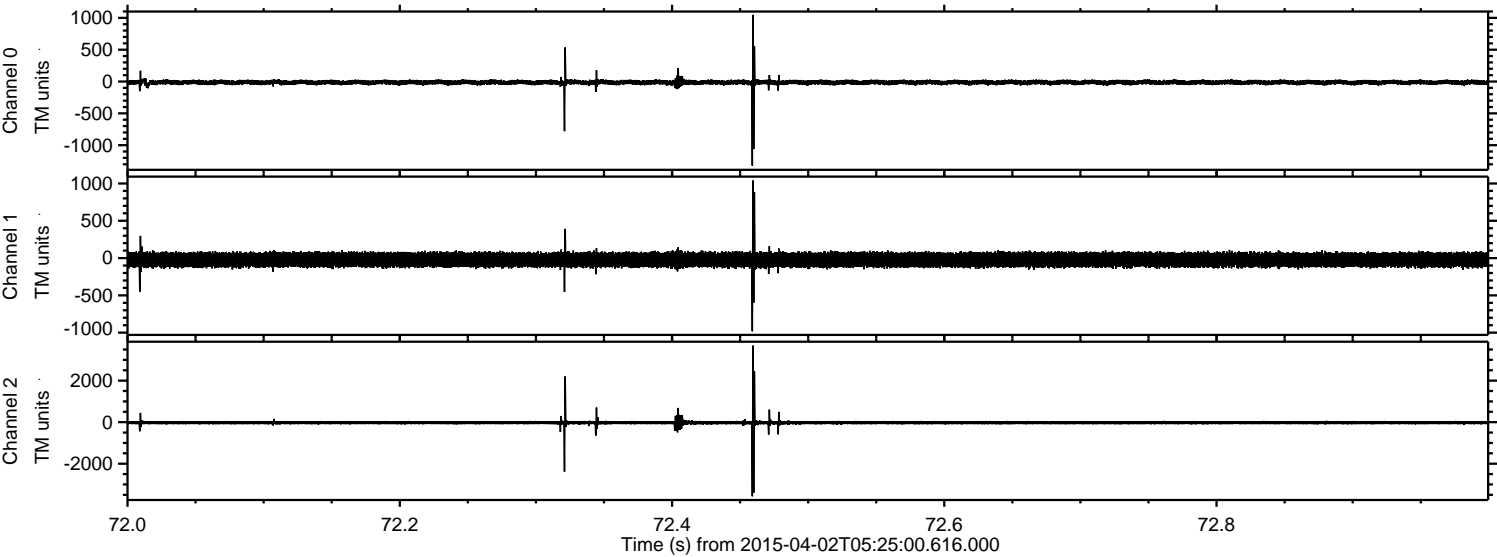



Processed Thu Apr 2 08:05:15 2015 by ELM ver.2012-10-06 from 001\_\_elm20150402\_052459\_\_dat00.bin

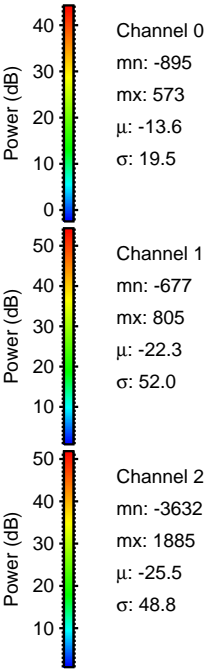
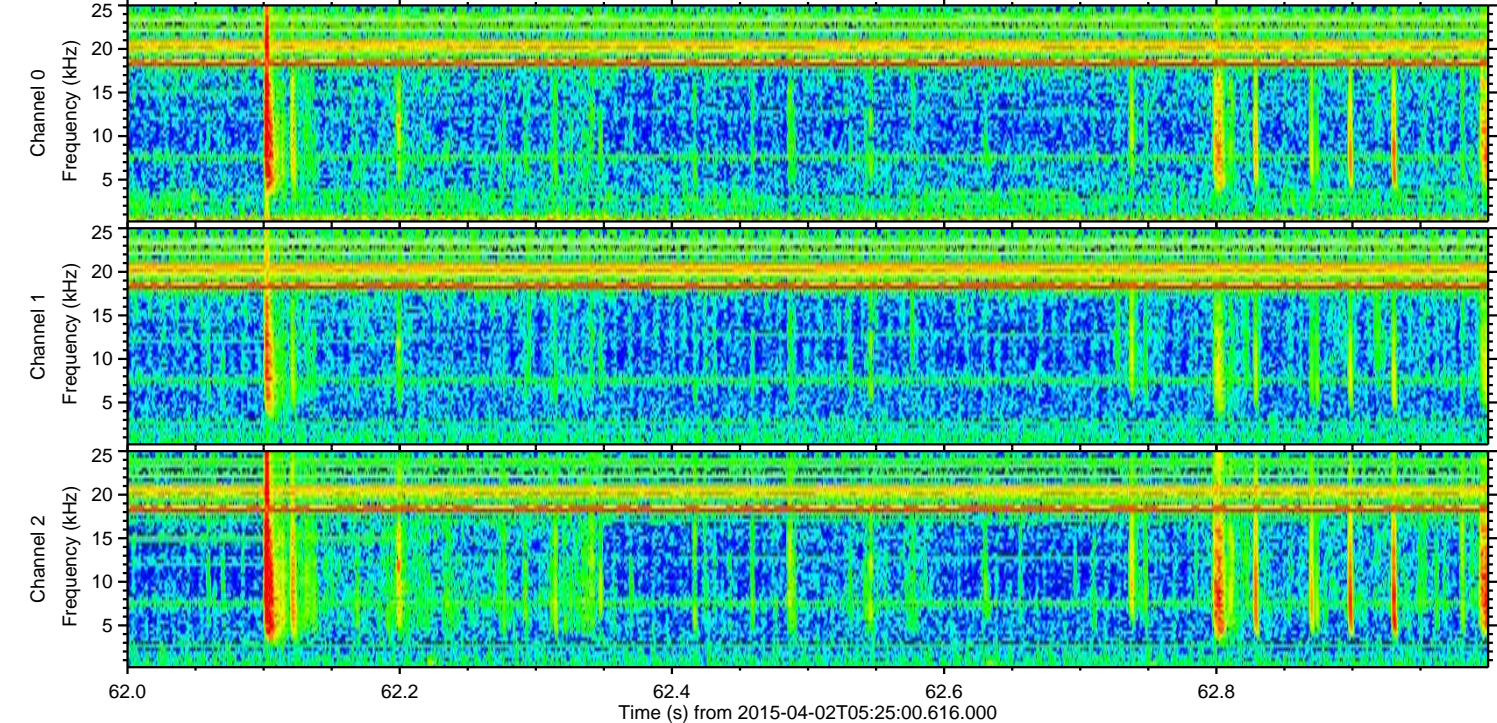
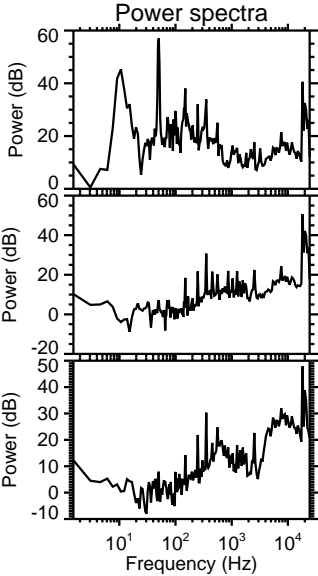
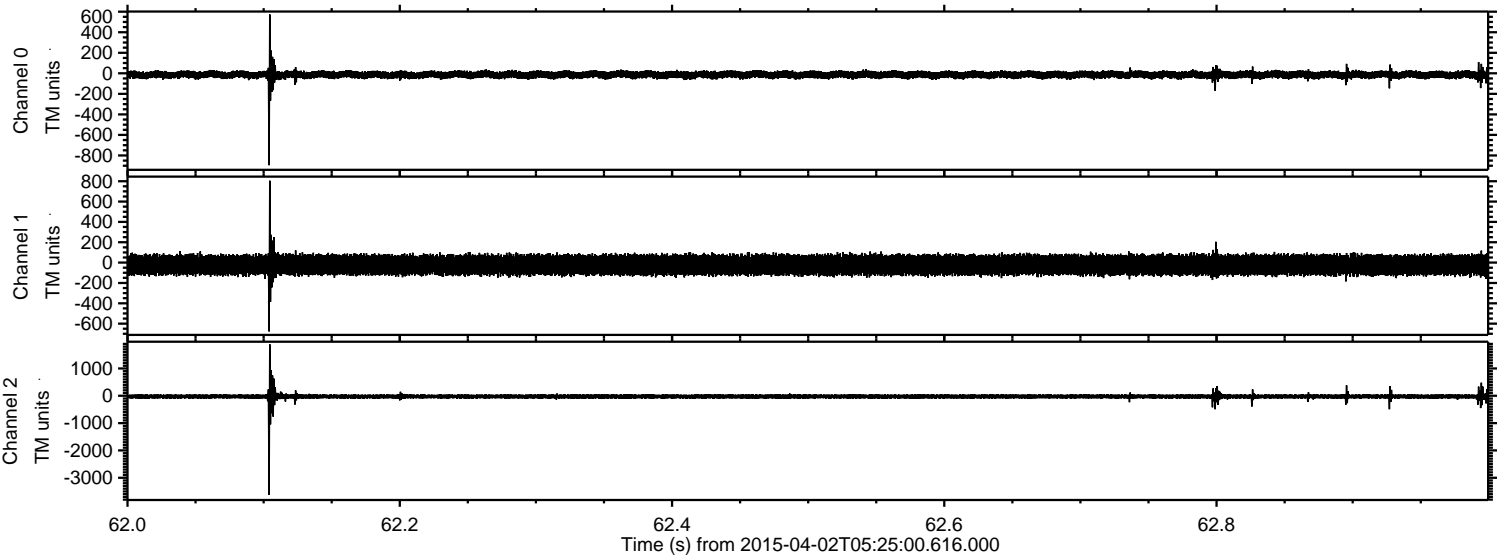



Processed Thu Apr 2 08:05:16 2015 by ELM ver.2012-10-06 from 001\_\_elm20150402\_052459\_\_dat00.bin

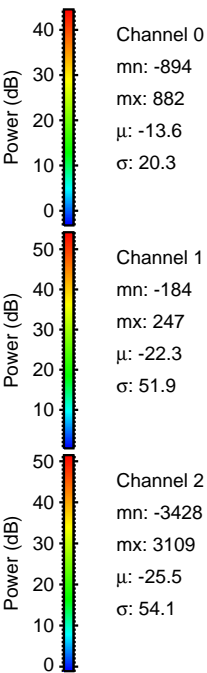
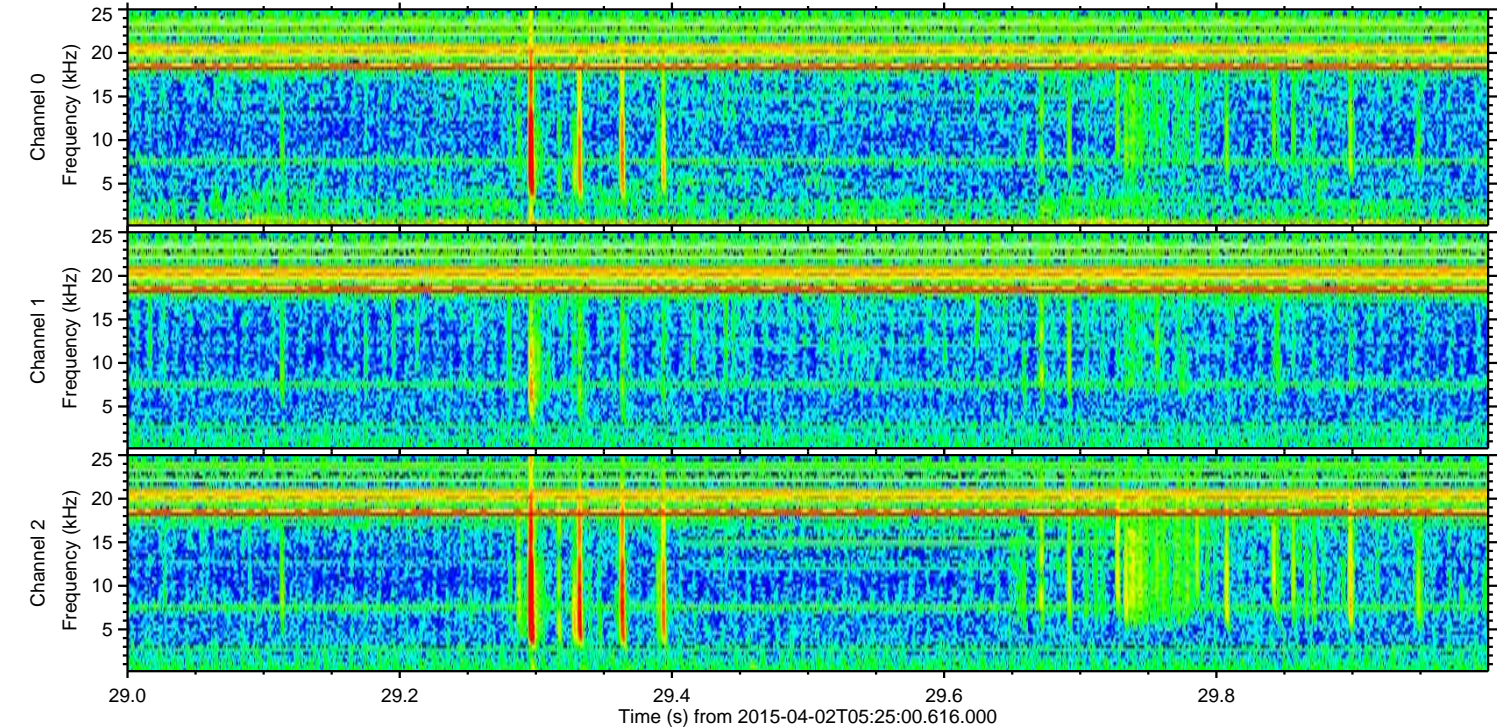
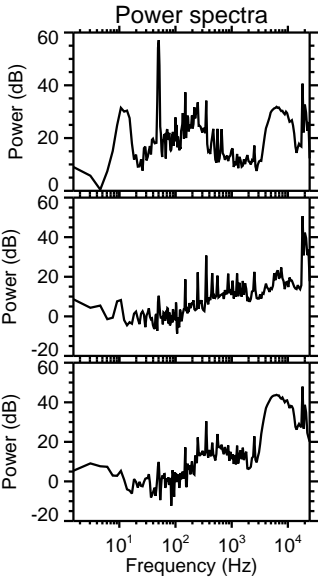
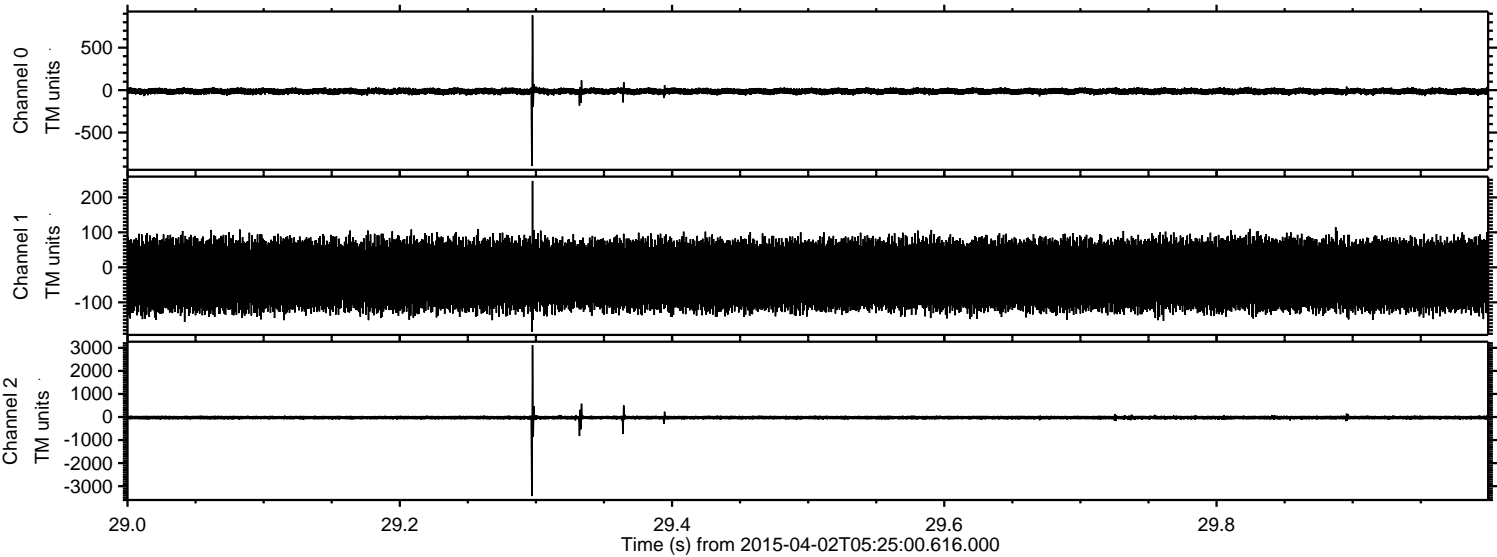



Processed Thu Apr 2 08:05:17 2015 by ELM ver.2012-10-06 from 001\_\_elm20150402\_052459\_\_dat00.bin

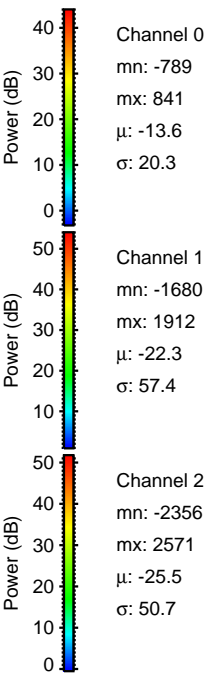
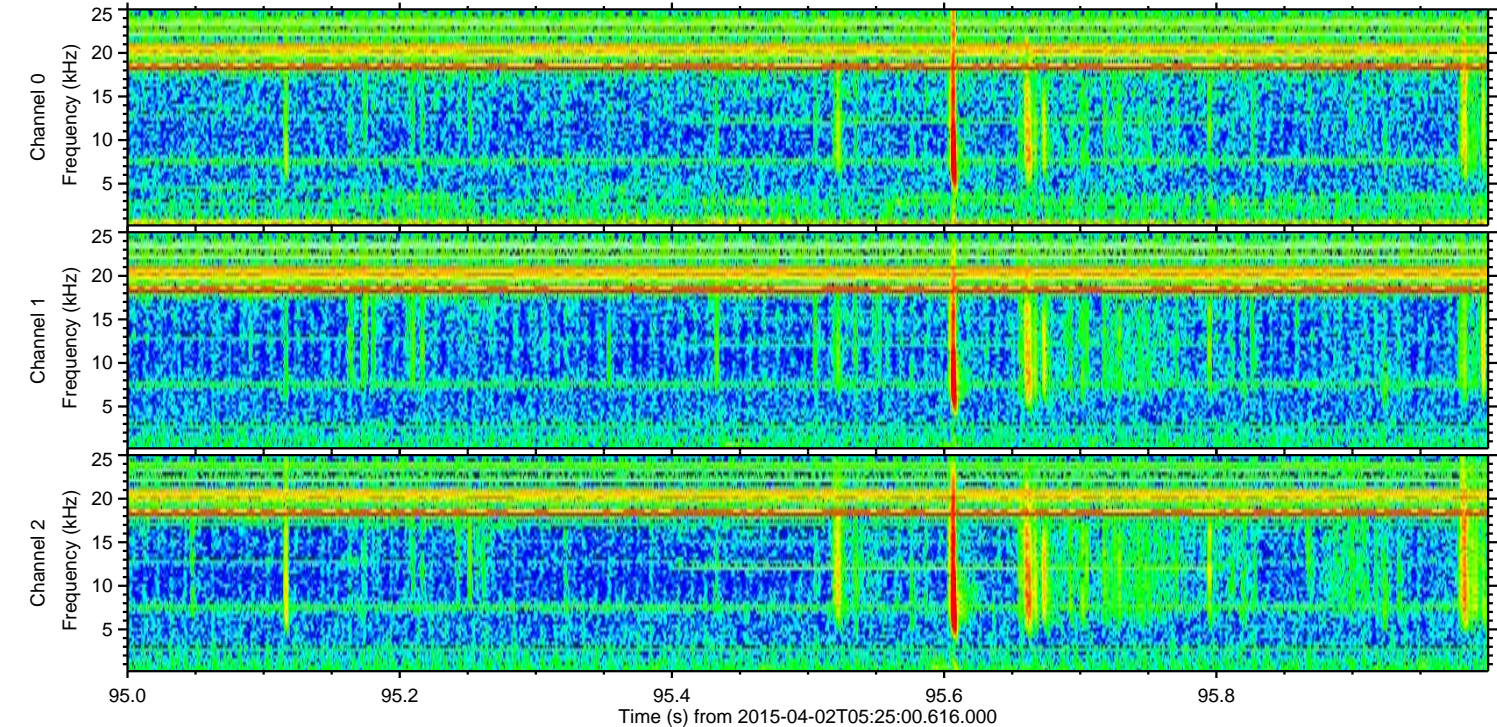
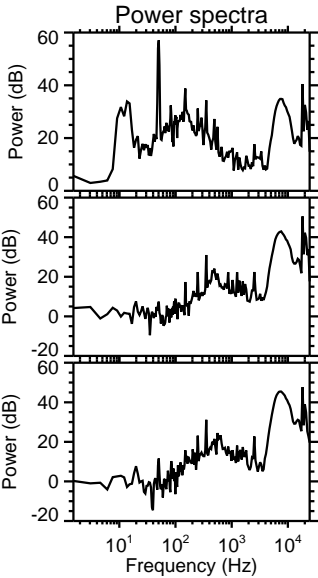
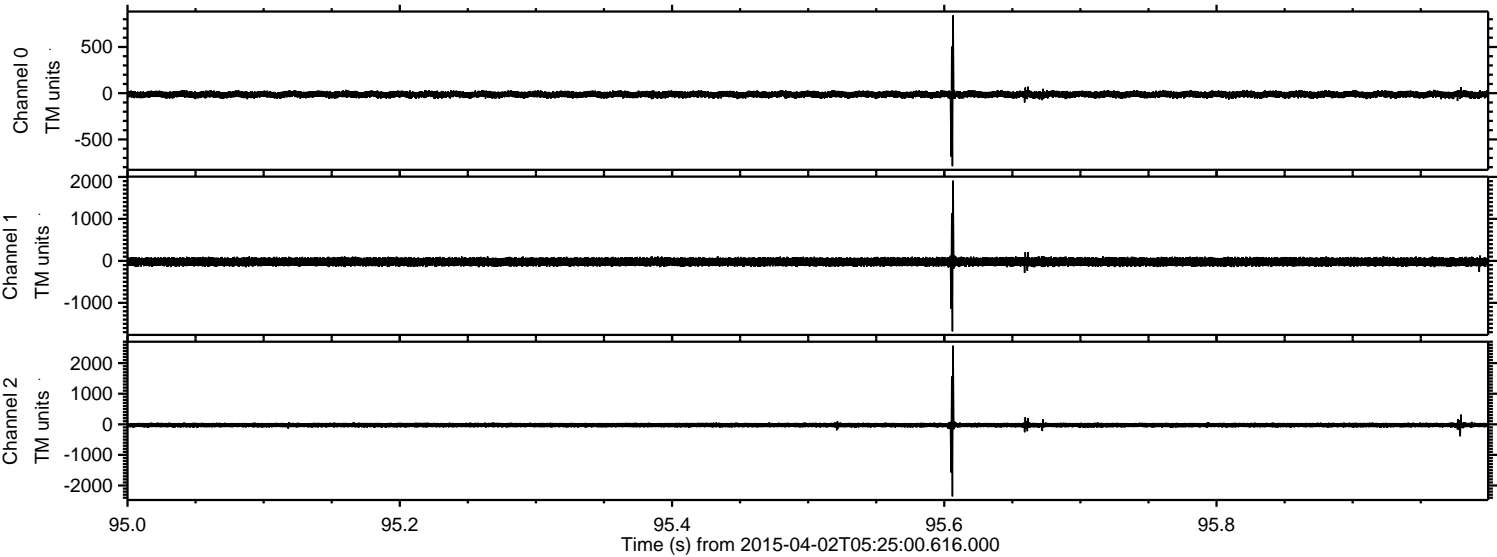



Processed Thu Apr 2 08:05:18 2015 by ELM ver.2012-10-06 from 001\_\_elm20150402\_052459\_\_dat00.bin

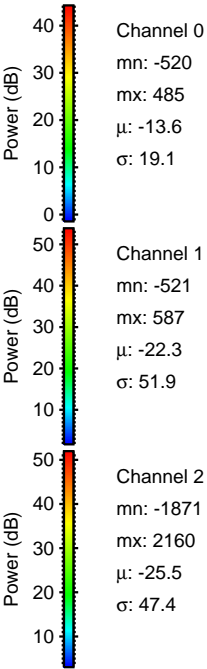
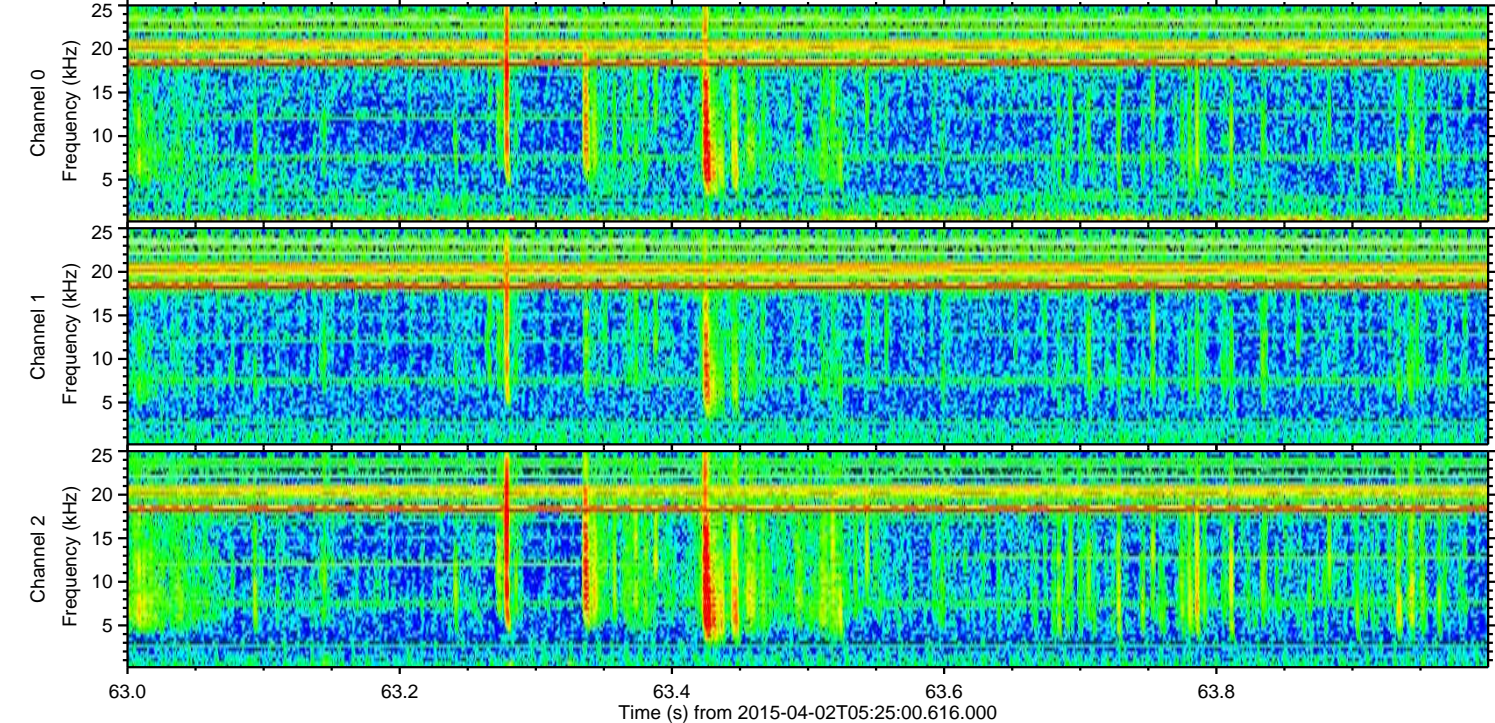
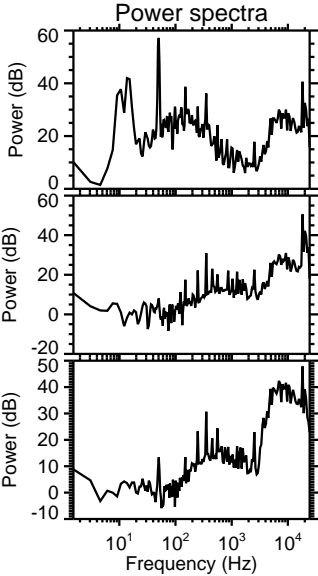
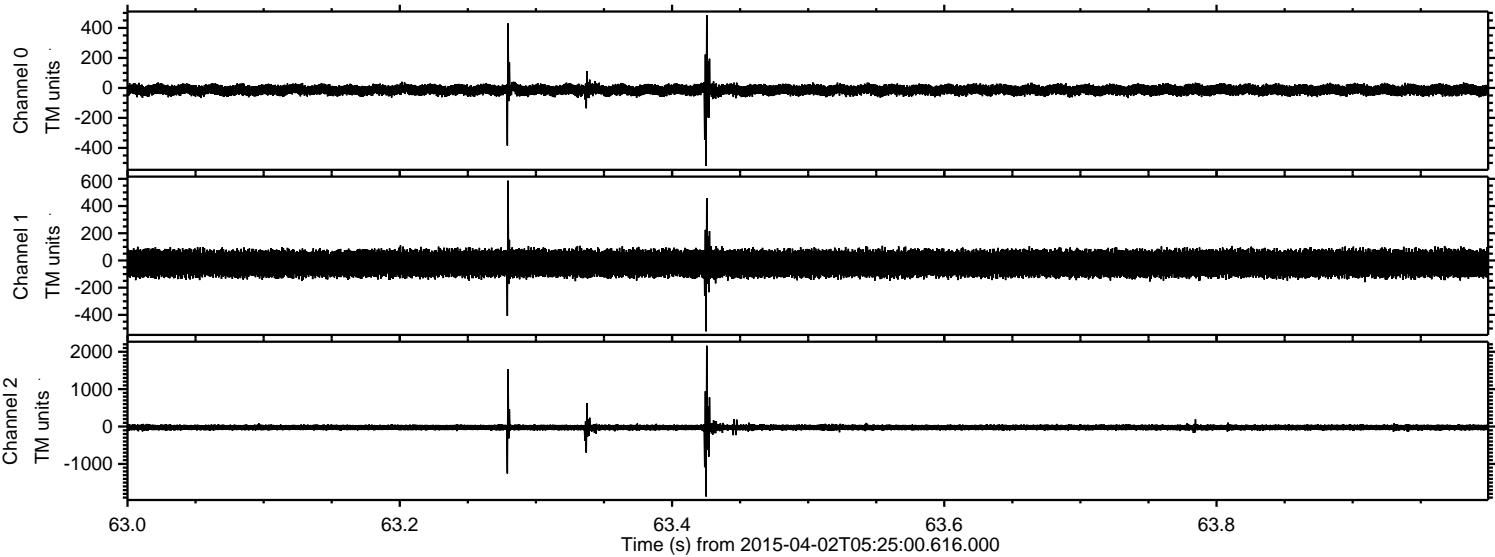



Processed Thu Apr 2 08:05:19 2015 by ELM ver.2012-10-06 from 001\_\_elm20150402\_052459\_\_dat00.bin

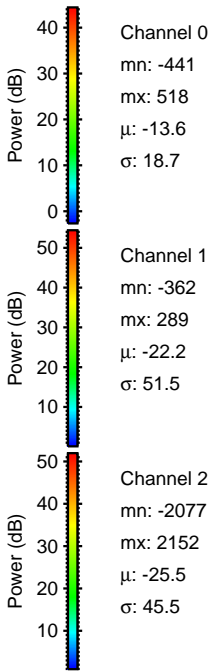
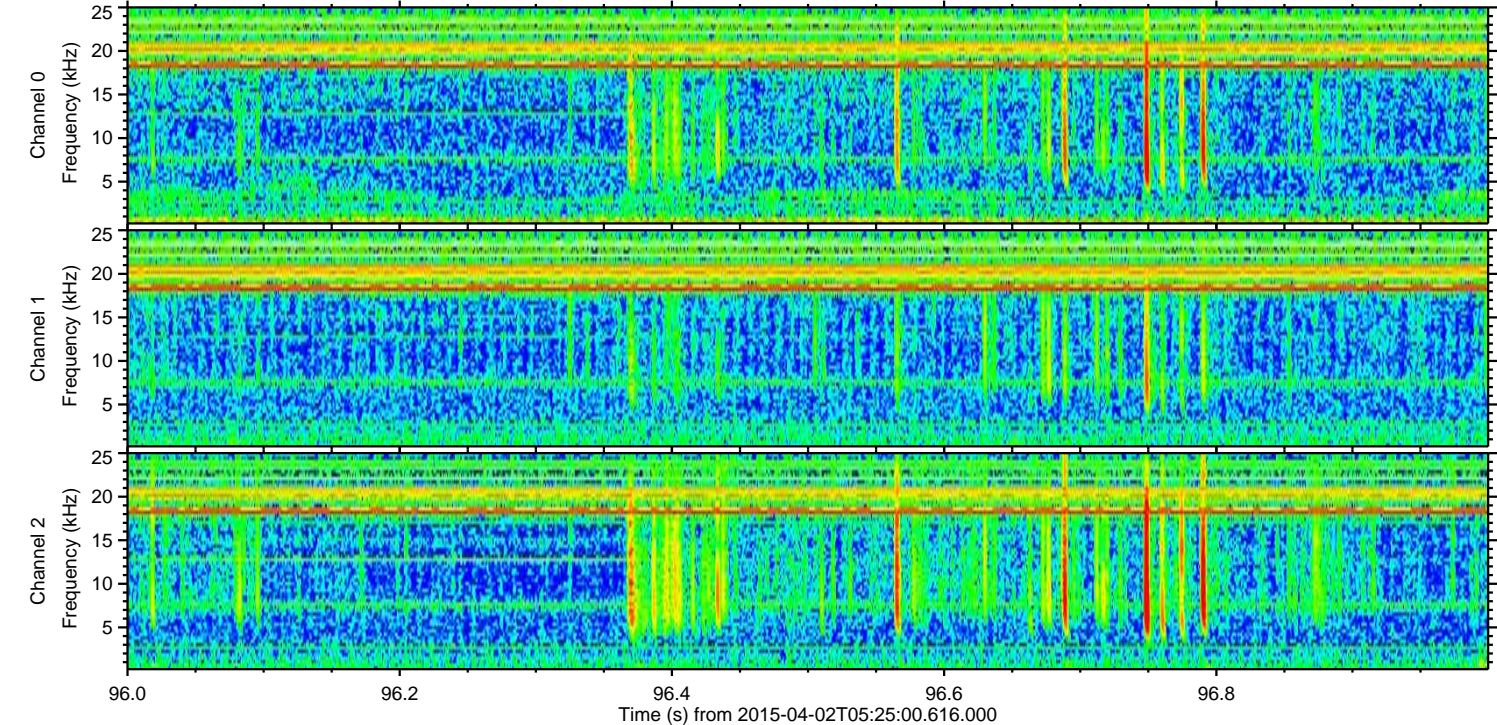
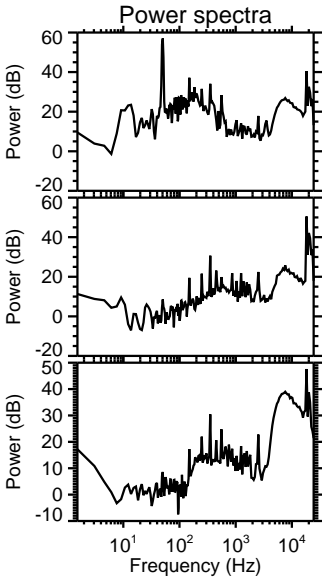
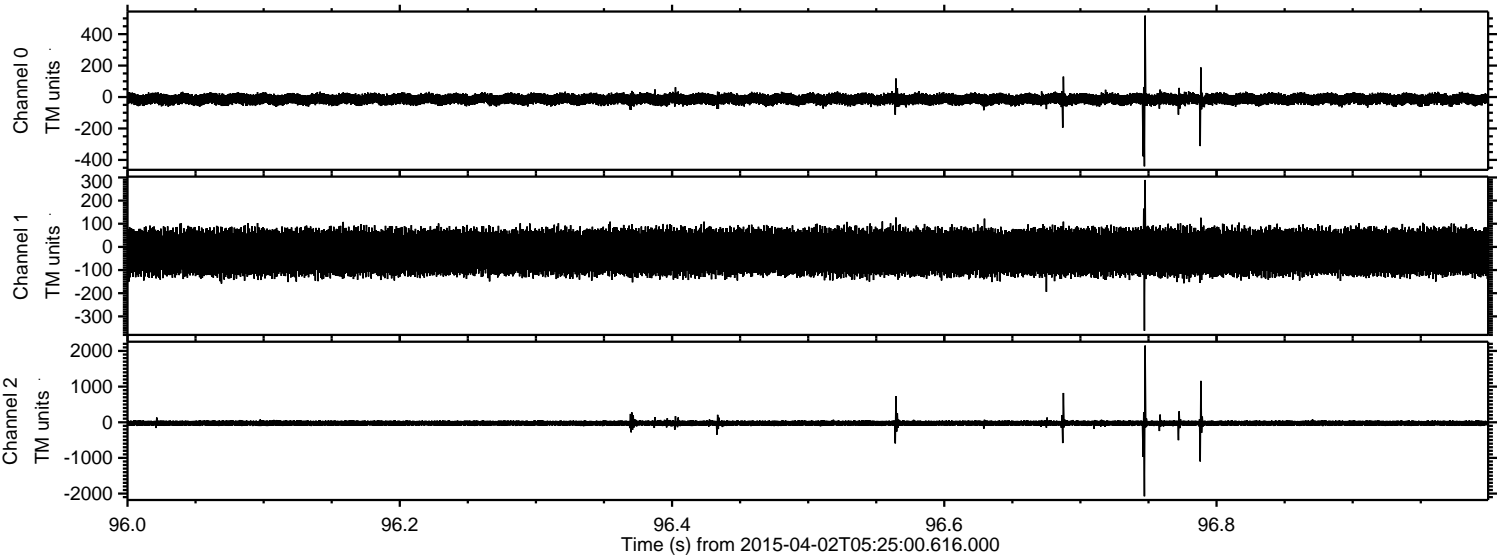



Processed Thu Apr 2 08:05:20 2015 by ELM ver.2012-10-06 from 001\_\_elm20150402\_052459\_\_dat00.bin

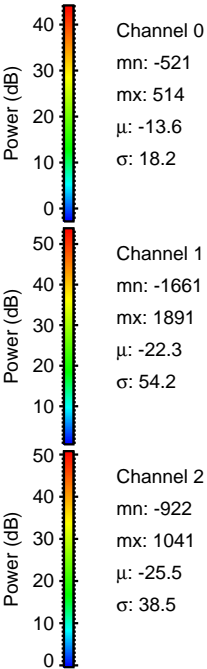
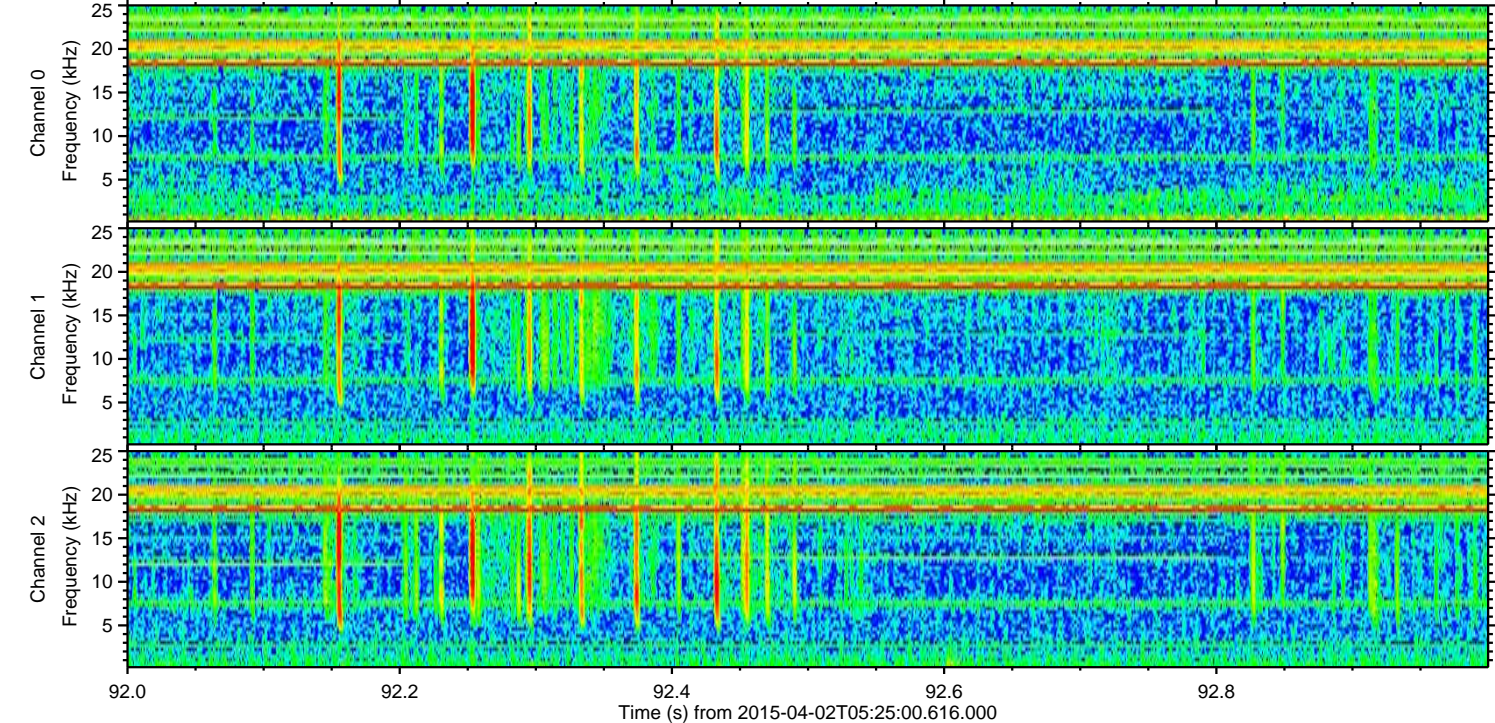
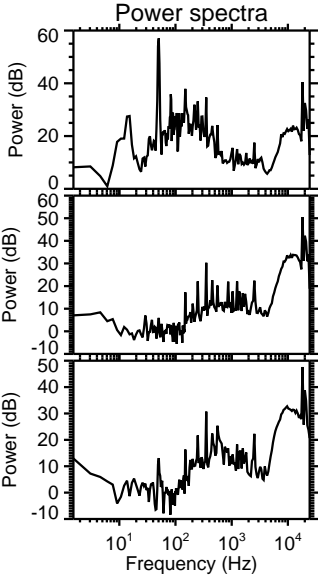
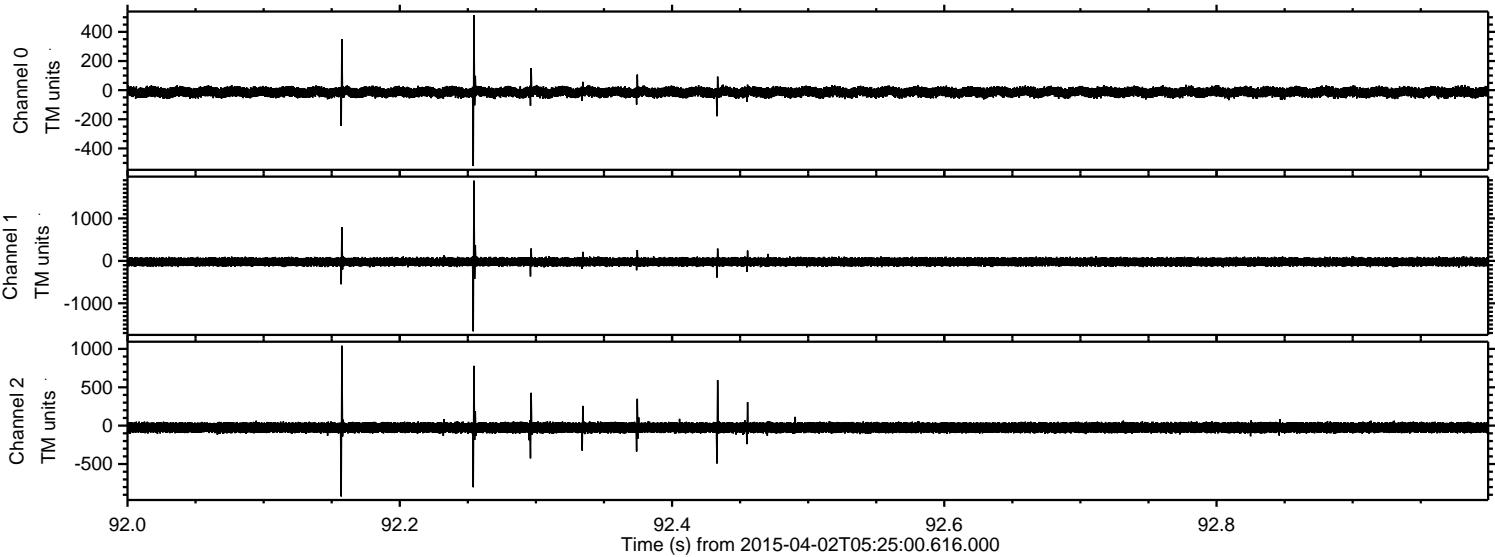



Processed Thu Apr 2 08:05:21 2015 by ELM ver.2012-10-06 from 001\_\_elm20150402\_052459\_\_dat00.bin

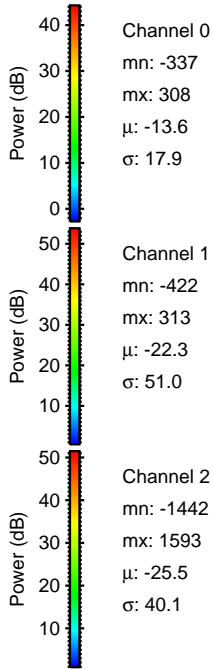
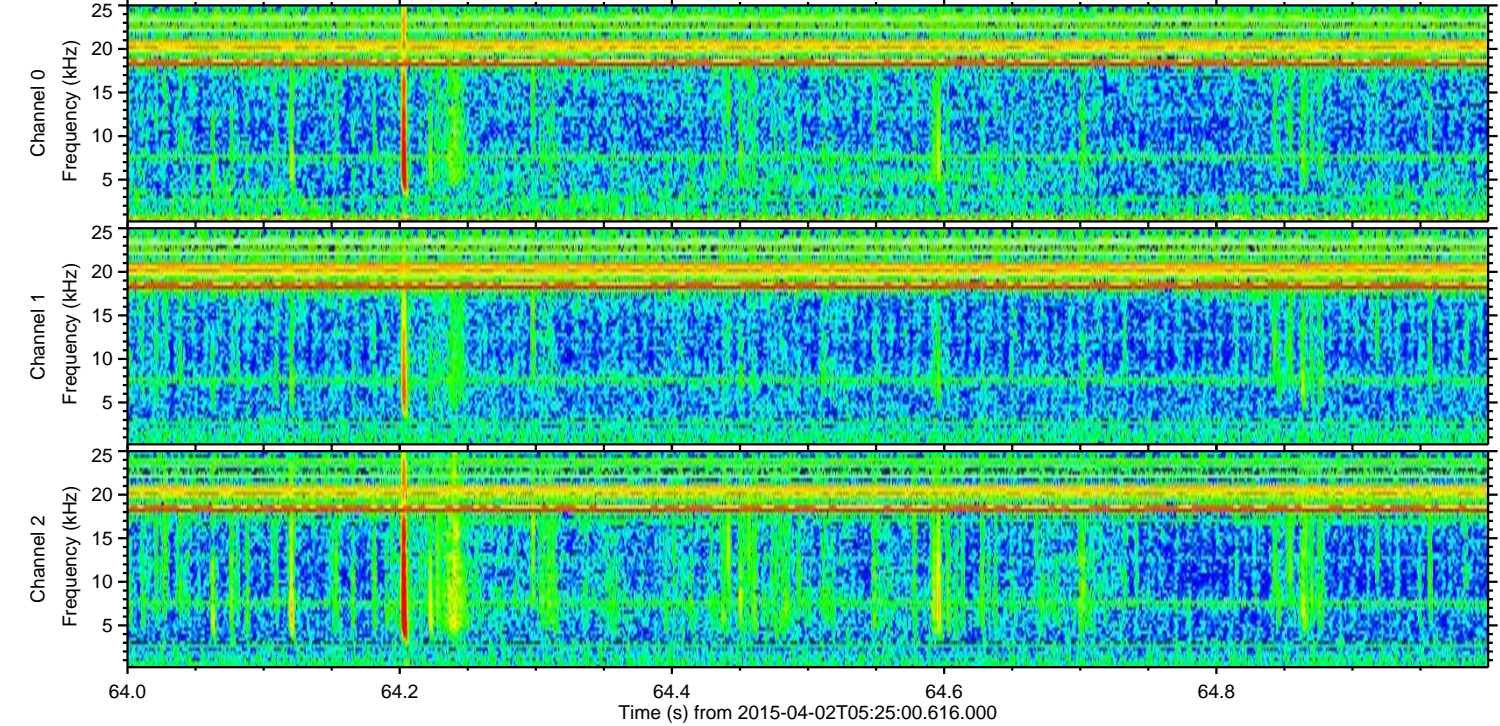
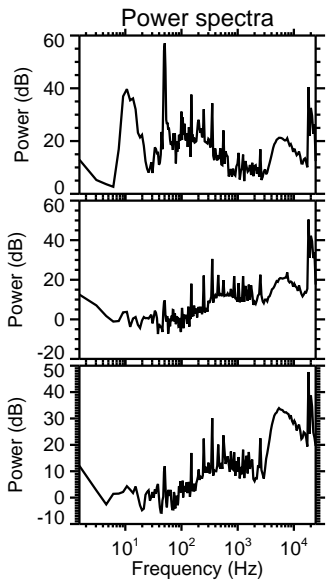
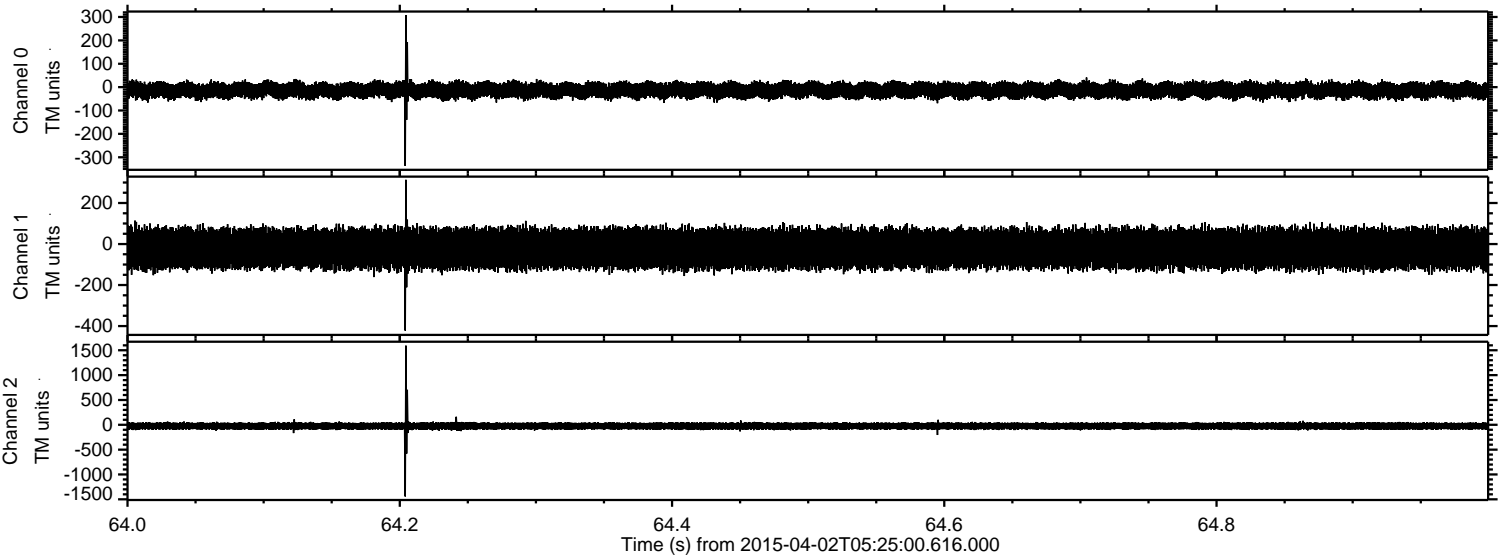



ELMAVAN 3D WAVEFORMS (Measured data sampled at 50 kHz) 49804 packets of 144 samples from 2015-04-02T05:25:00.616.000. Part 137/144

Processed Thu Apr 2 08:05:22 2015 by ELM ver.2012-10-06 from 001\_\_elm20150402\_052459\_\_dat00.bin

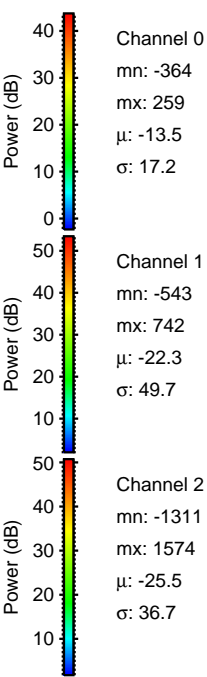
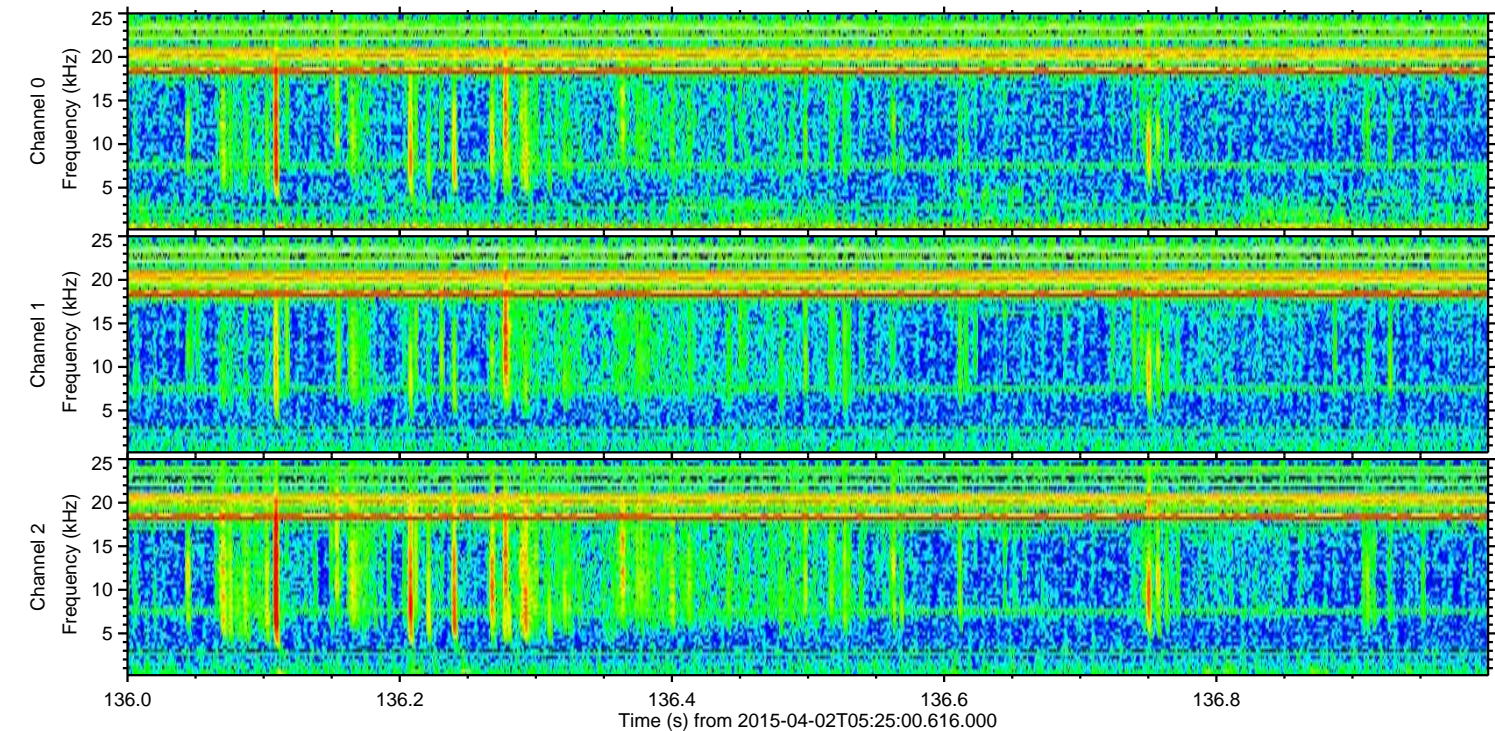
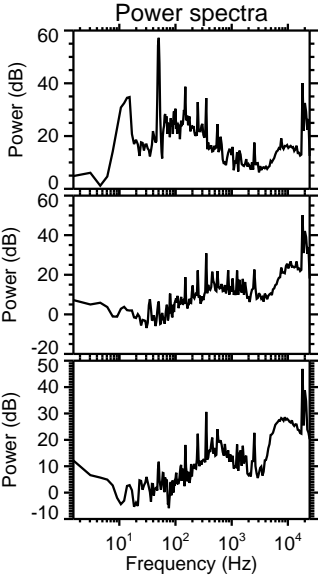
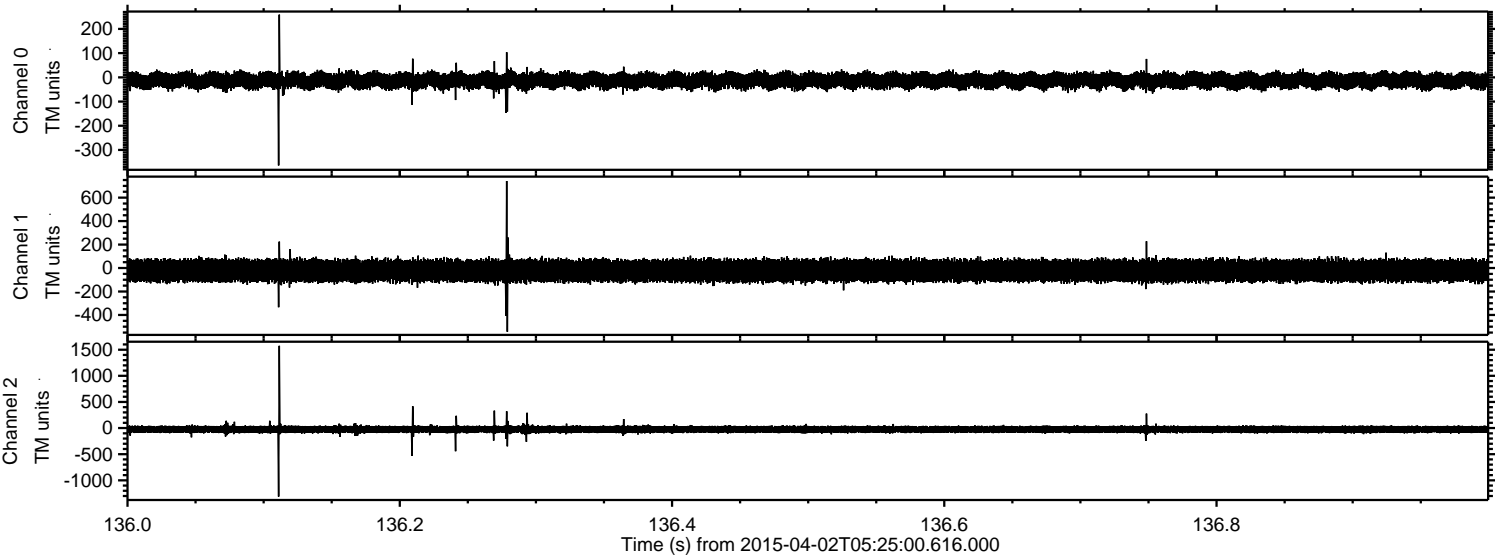



Processed Thu Apr 2 08:05:23 2015 by ELM ver.2012-10-06 from 001\_\_elm20150402\_052459\_\_dat00.bin

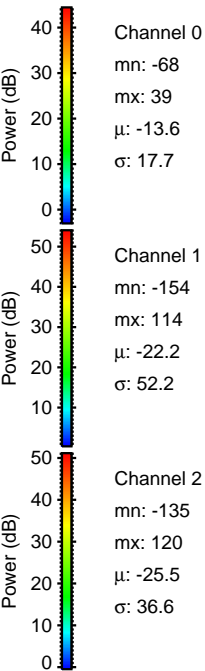
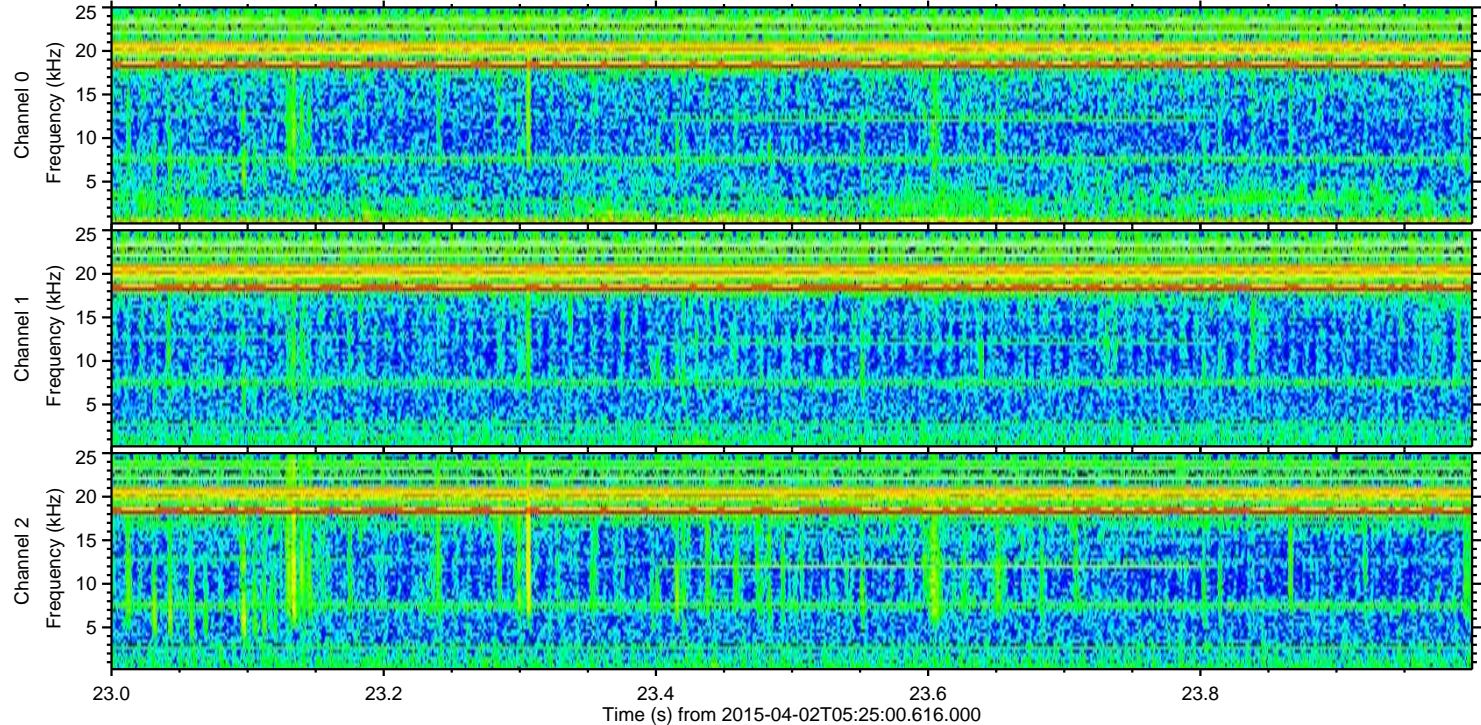
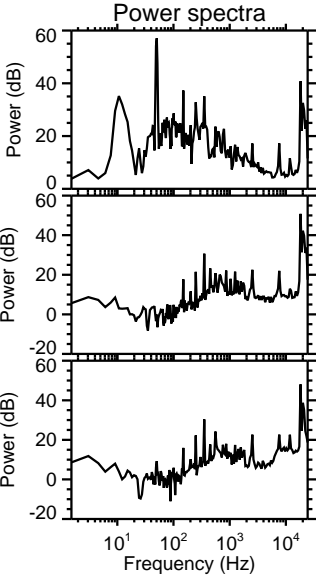
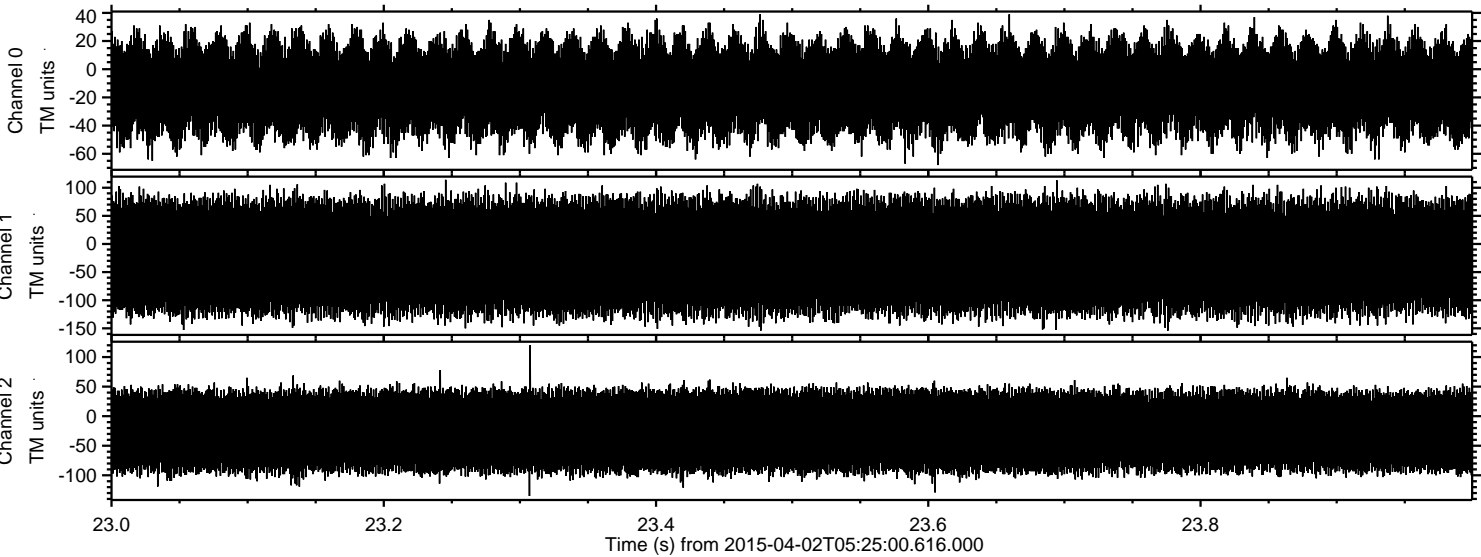

Power spectra

Channel 0  
mn: -68  
mx: 39  
 $\mu$ : -13.6  
 $\sigma$ : 17.7

Channel 1  
mn: -154  
mx: 114  
 $\mu$ : -22.2  
 $\sigma$ : 52.2

Channel 2  
mn: -135  
mx: 120  
 $\mu$ : -25.5  
 $\sigma$ : 36.6