

ELMAVAN 3D WAVEFORMS (Measured data sampled at 50 kHz) 49627 packets of 144 samples from 2015-04-02T05:10:00.079.999.

Processed Thu Apr 2 07:59:20 2015 by ELM ver.2012-10-06 from 001__elm20150402_050959__dat00.bin

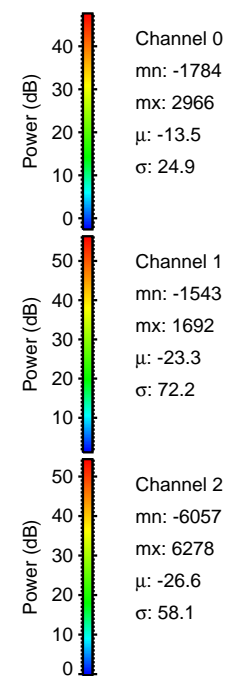
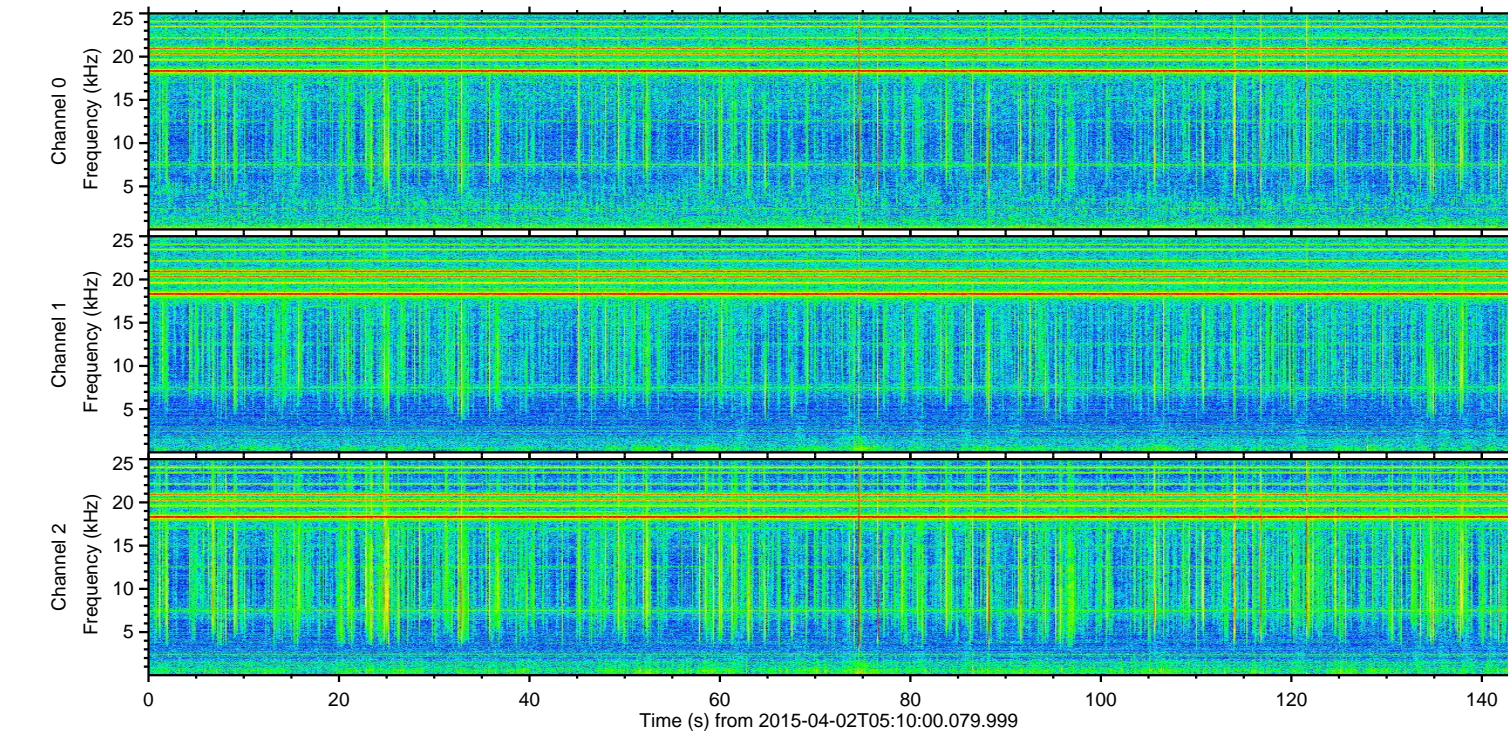
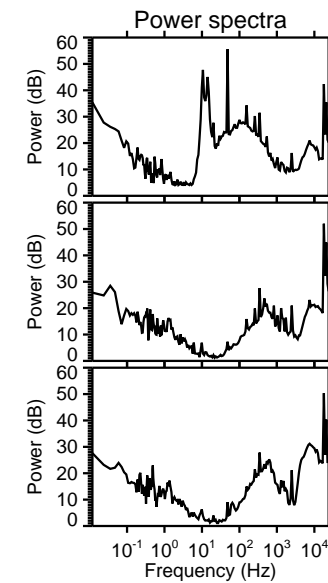
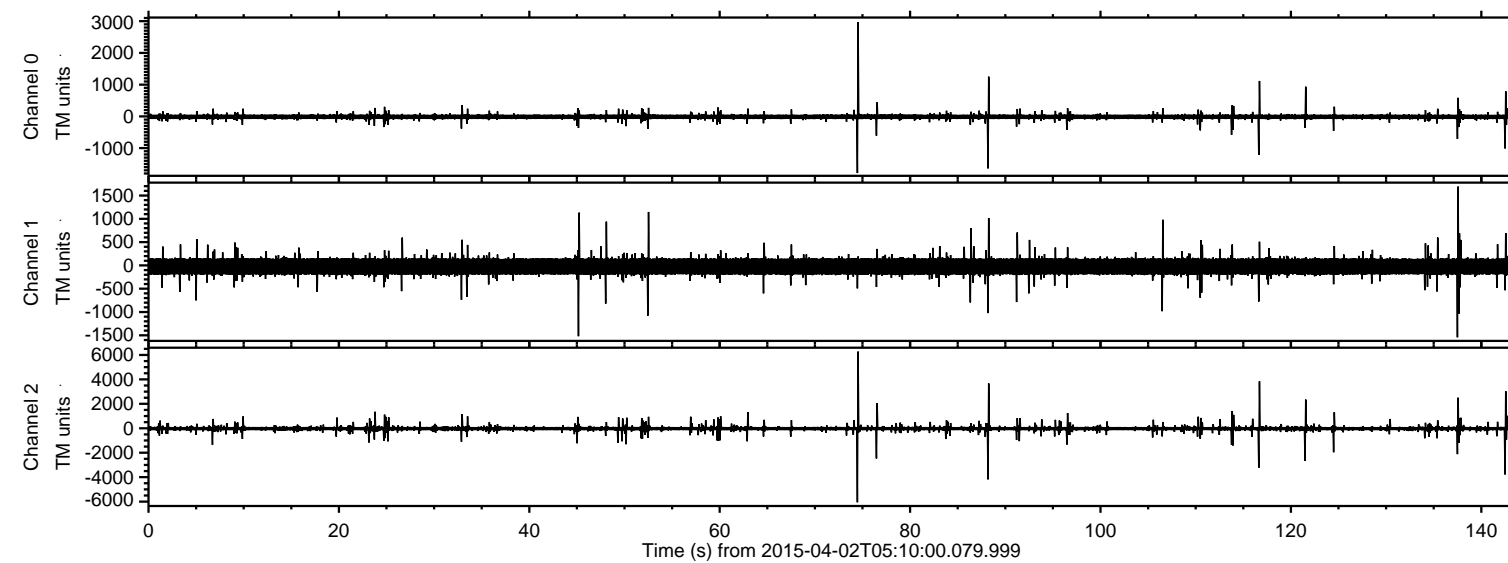

ELMAVAN 3D WAVEFORMS (Measured data sampled at 50 kHz) 49627 packets of 144 samples from 2015-04-02T05:10:00.079.999. Part 75/143

Processed Thu Apr 2 07:59:35 2015 by ELM ver.2012-10-06 from 001__elm20150402_050959__dat00.bin

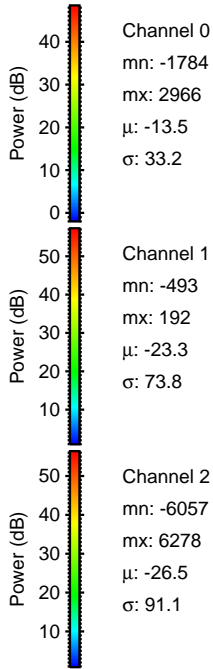
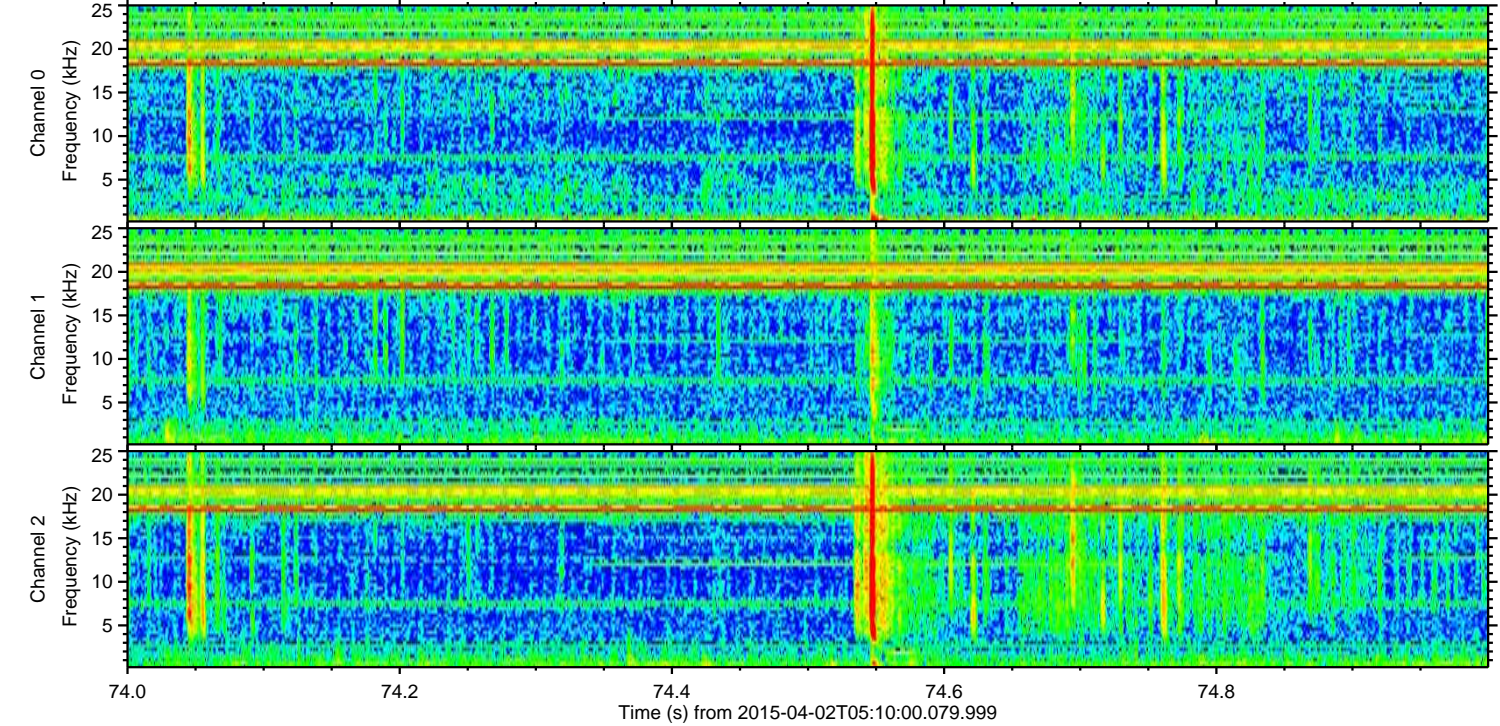
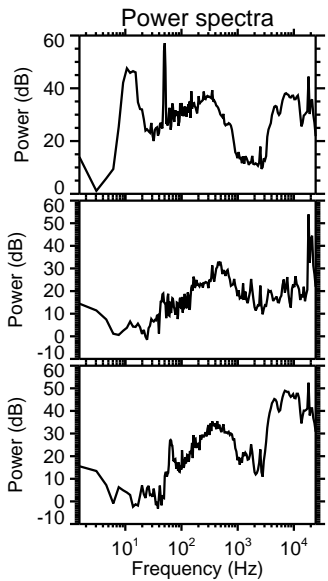
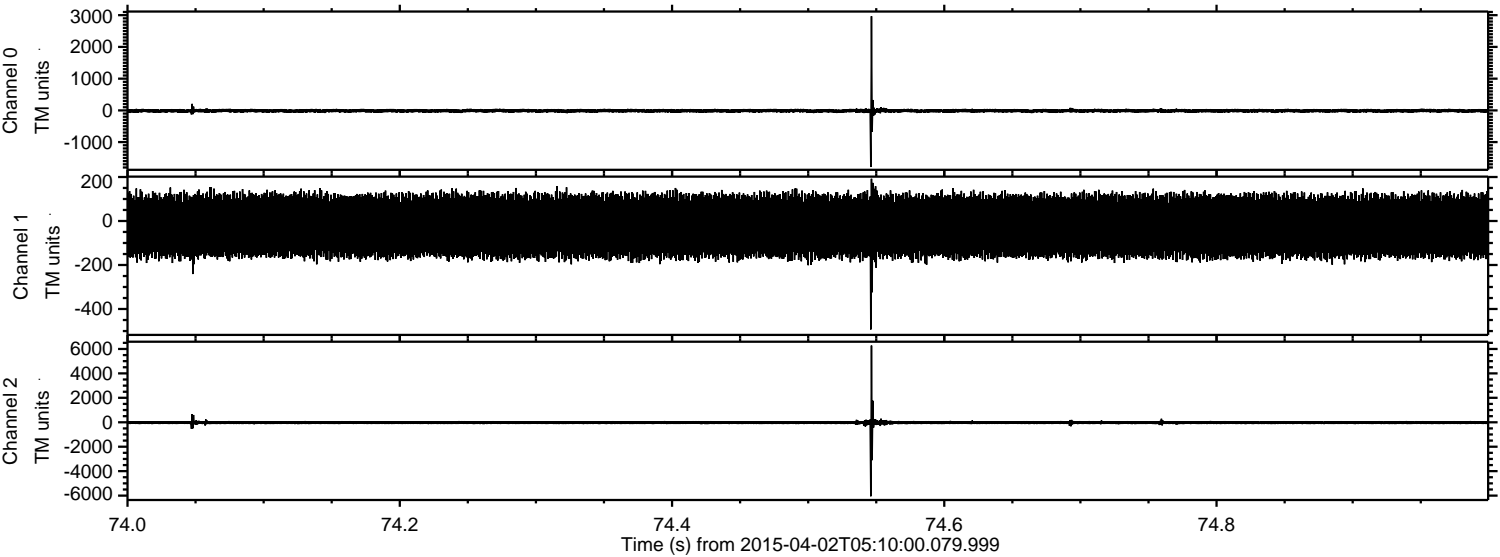

Processed Thu Apr 2 07:59:39 2015 by ELM ver.2012-10-06 from 001__elm20150402_050959__dat00.bin

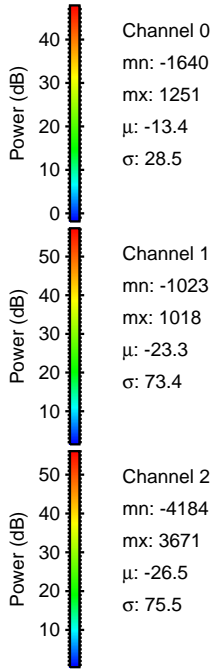
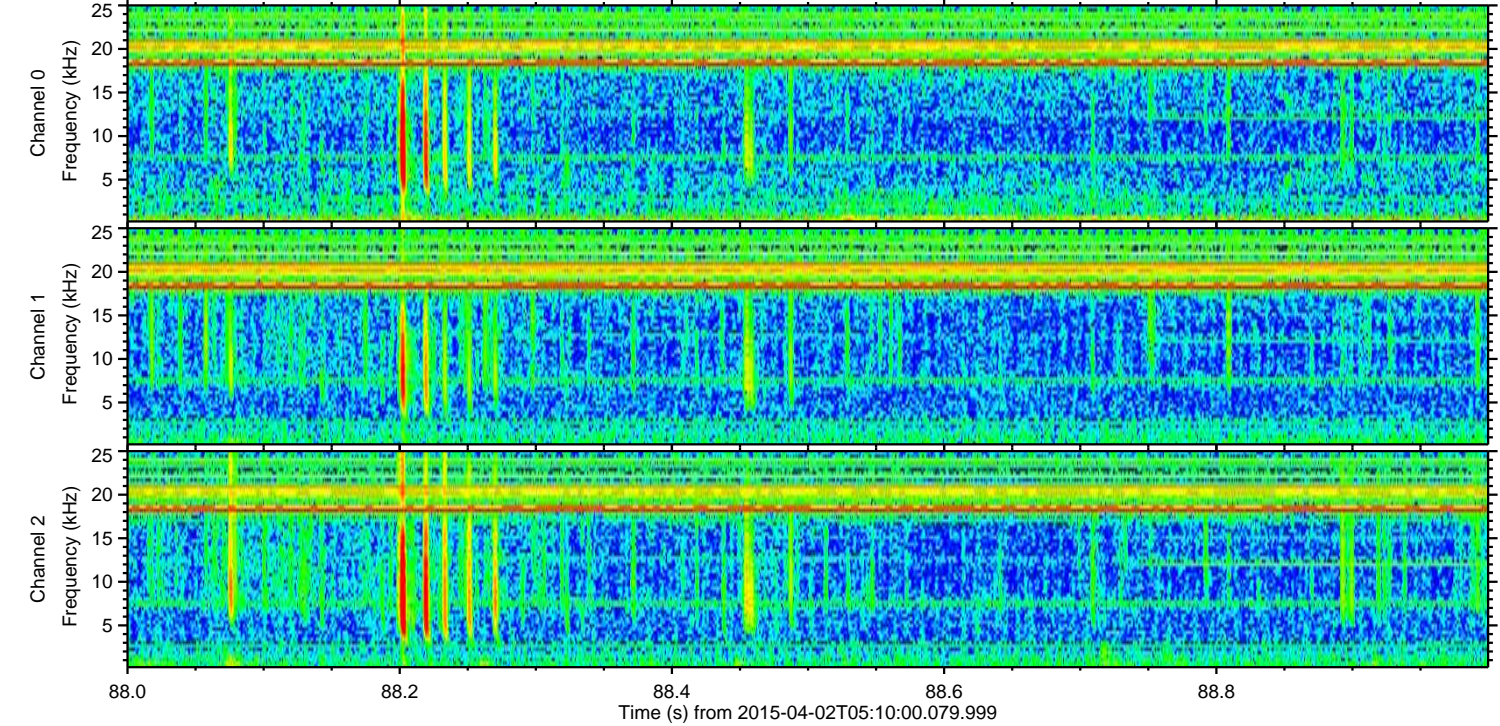
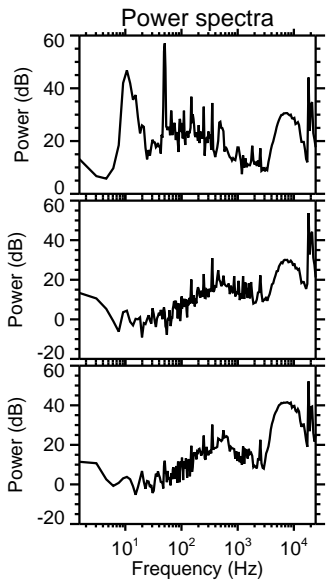
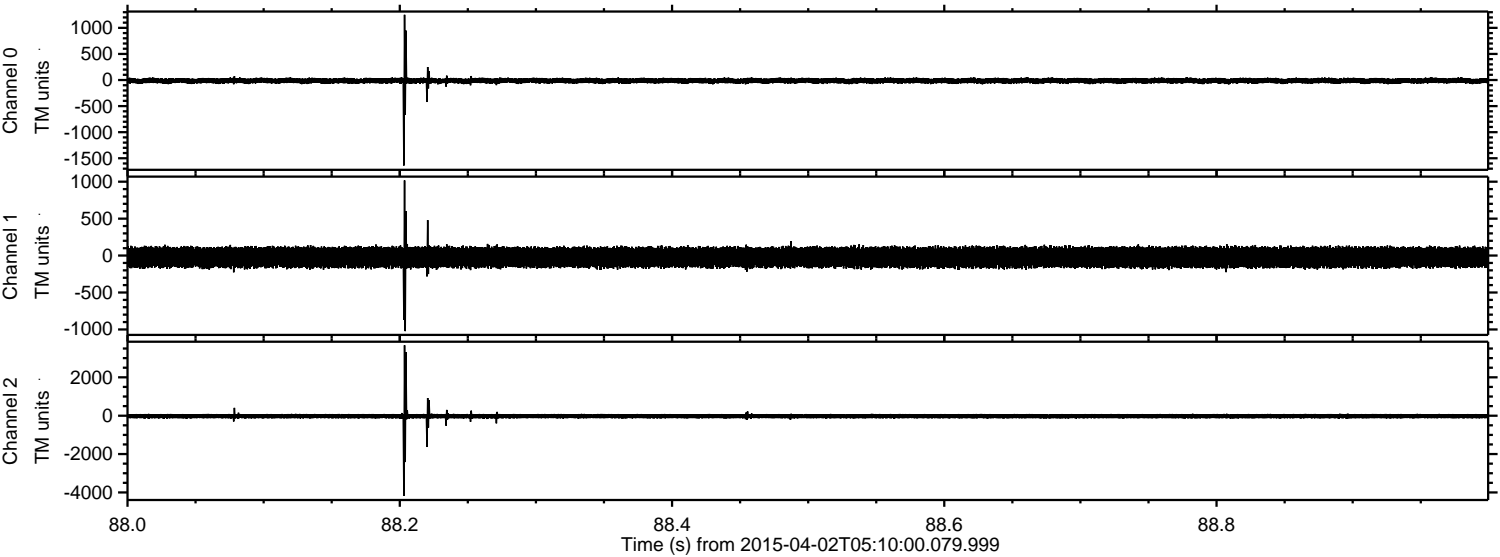

ELMAVAN 3D WAVEFORMS (Measured data sampled at 50 kHz) 49627 packets of 144 samples from 2015-04-02T05:10:00.079.999. Part 117/143

Processed Thu Apr 2 07:59:41 2015 by ELM ver.2012-10-06 from 001__elm20150402_050959__dat00.bin

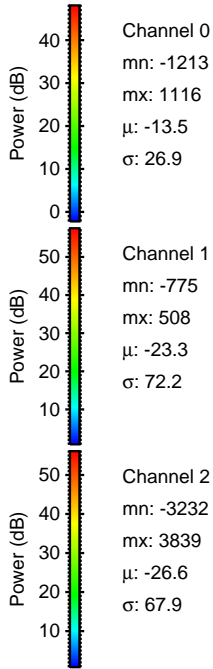
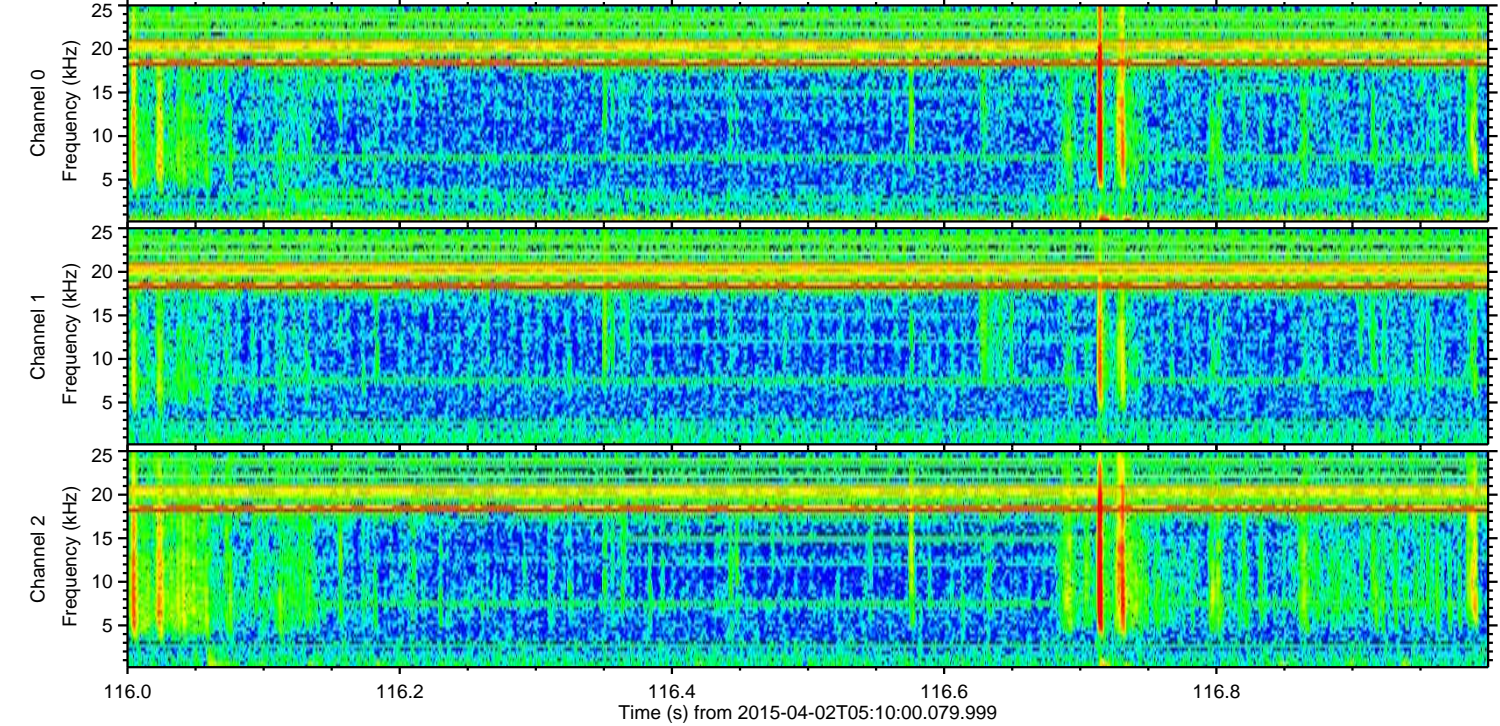
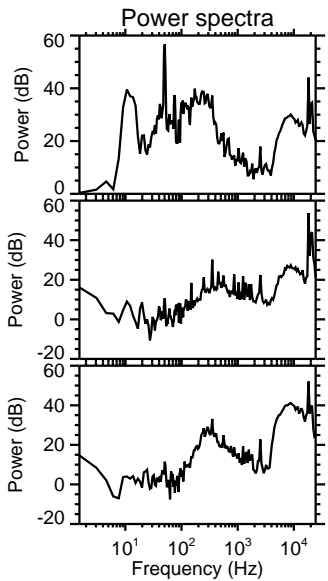
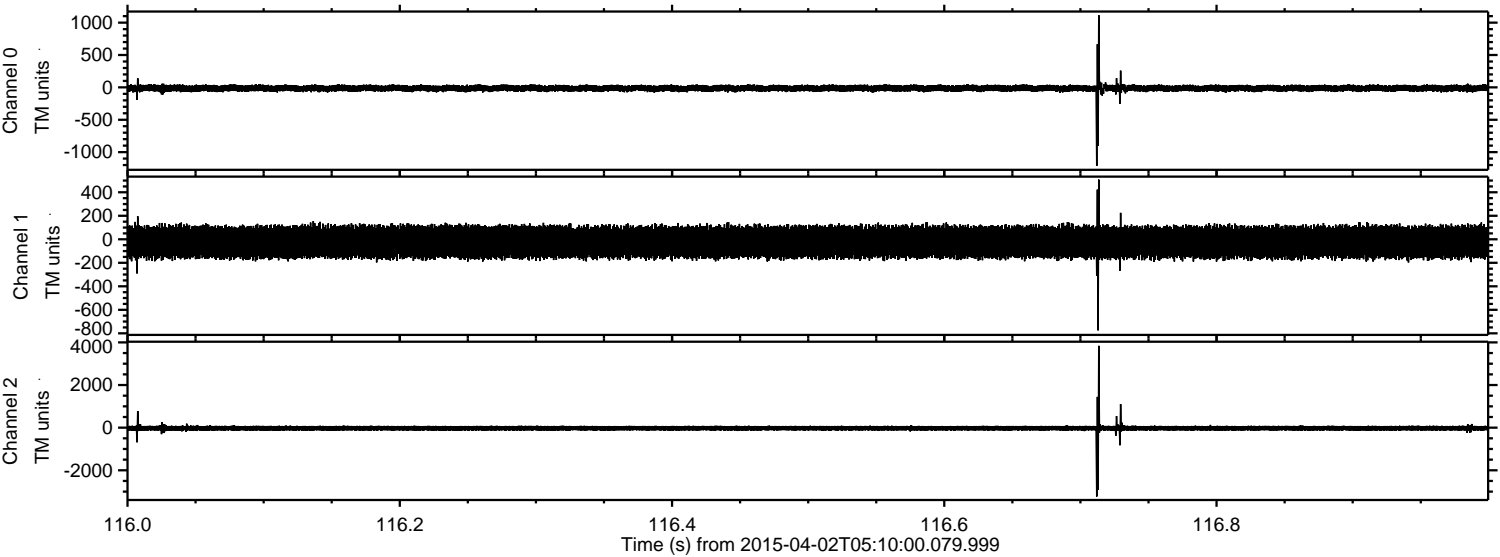

ELMAVAN 3D WAVEFORMS (Measured data sampled at 50 kHz) 49627 packets of 144 samples from 2015-04-02T05:10:00.079.999. Part 122/143

Processed Thu Apr 2 07:59:43 2015 by ELM ver.2012-10-06 from 001__elm20150402_050959__dat00.bin

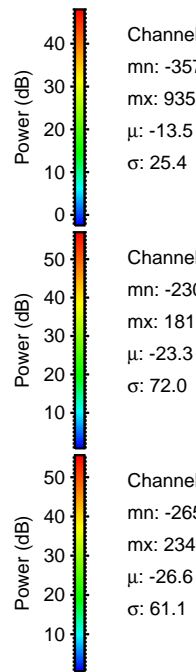
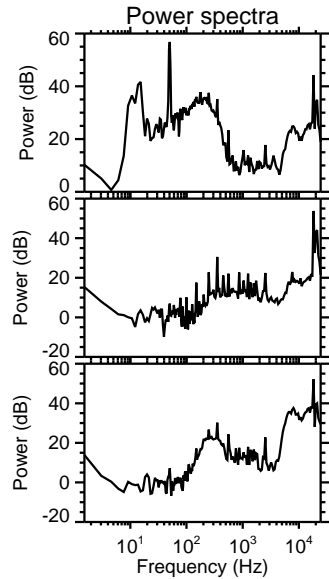
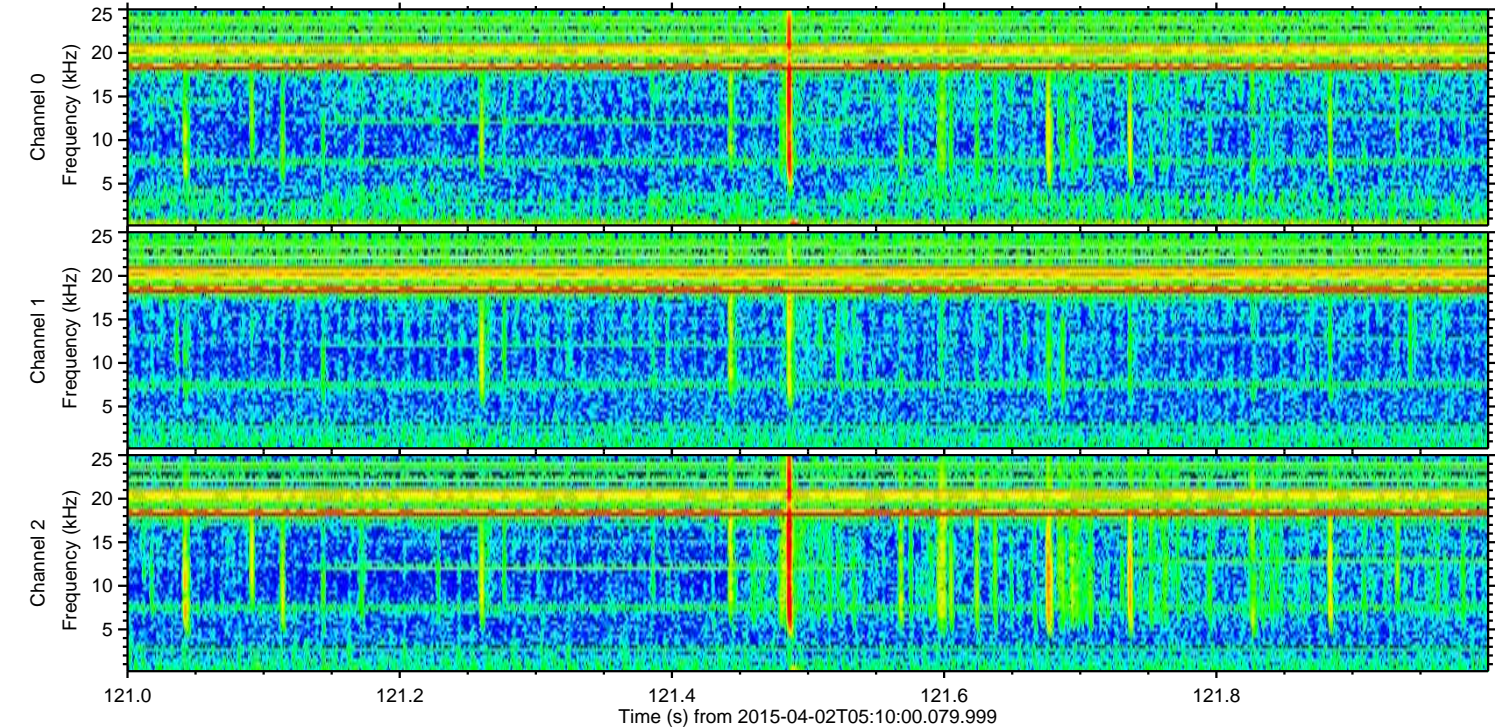
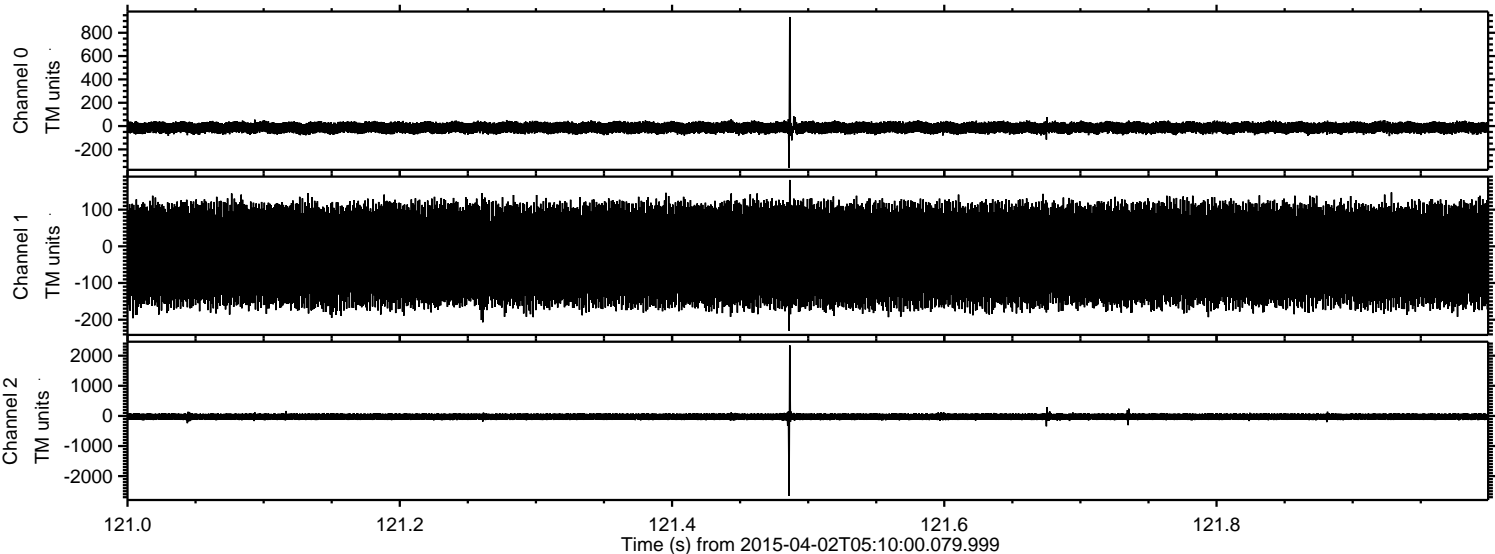

Channel 0
mn: -357
mx: 935
 μ : -13.5
 σ : 25.4

Channel 1
mn: -230
mx: 181
 μ : -23.3
 σ : 72.0

Channel 2
mn: -2659
mx: 2346
 μ : -26.6
 σ : 61.1

ELMAVAN 3D WAVEFORMS (Measured data sampled at 50 kHz) 49627 packets of 144 samples from 2015-04-02T05:10:00.079.999. Part 138/143

Processed Thu Apr 2 07:59:45 2015 by ELM ver.2012-10-06 from 001__elm20150402_050959__dat00.bin

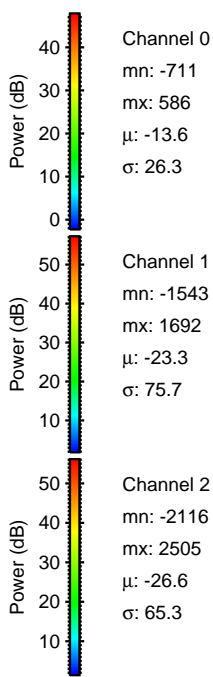
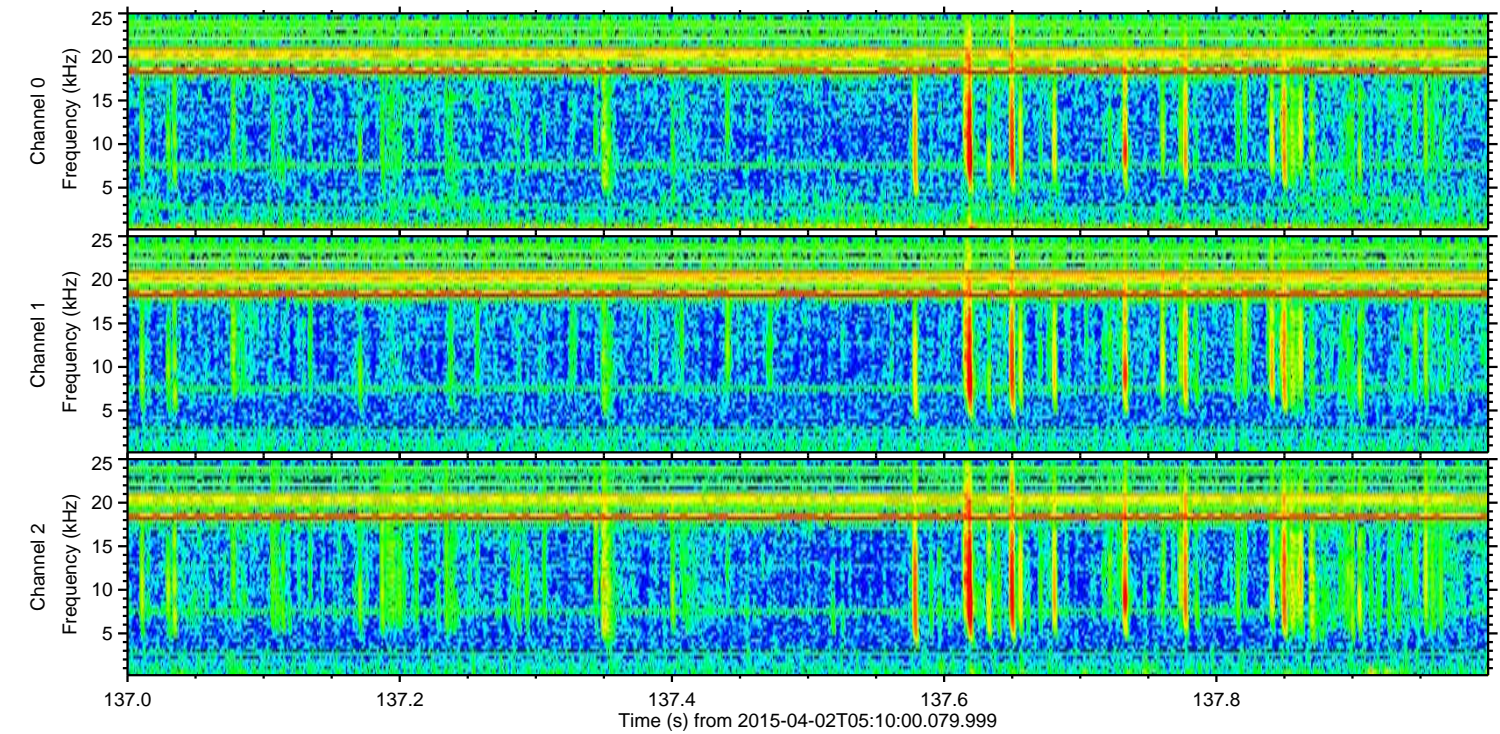
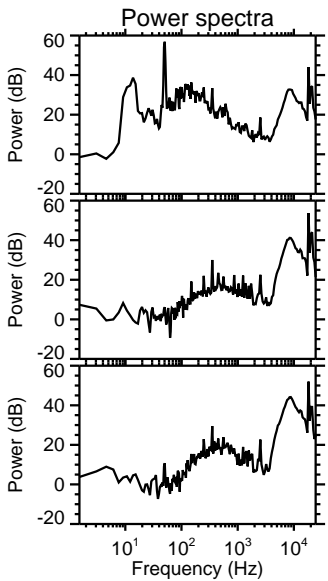
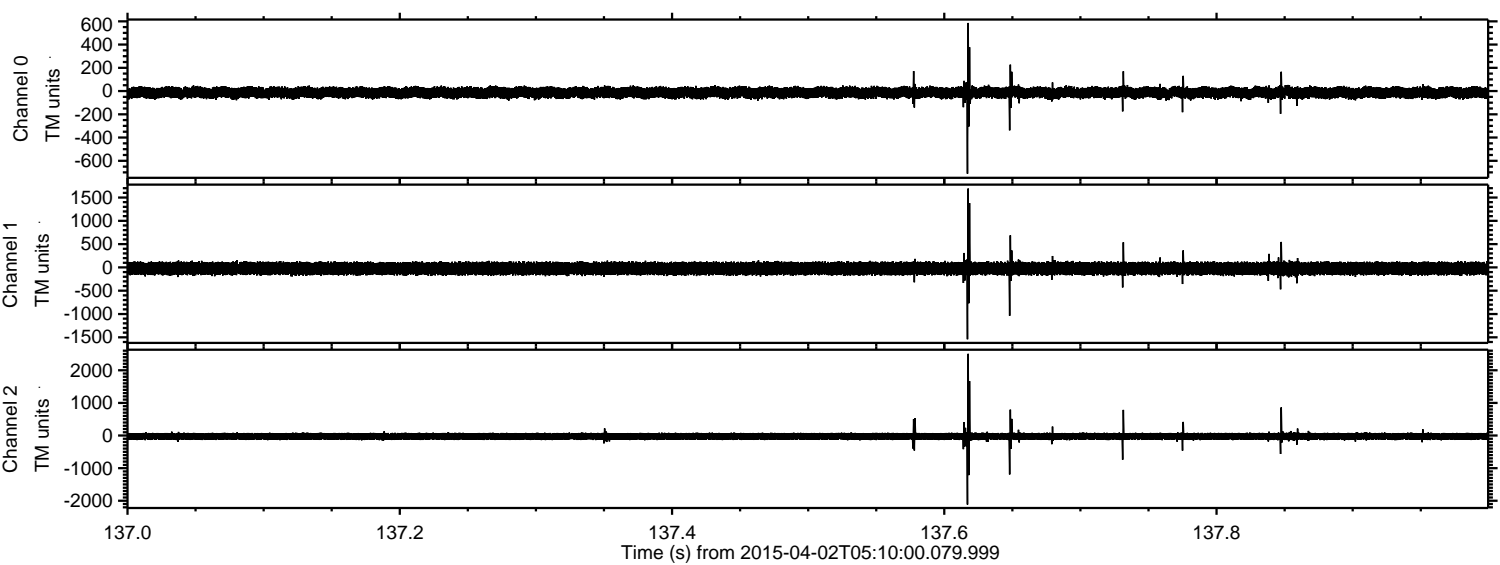

Channel 0
mn: -711
mx: 586
 μ : -13.6
 σ : 26.3

Channel 1
mn: -1543
mx: 1692
 μ : -23.3
 σ : 75.7

Channel 2
mn: -2116
mx: 2505
 μ : -26.6
 σ : 65.3

ELMAVAN 3D WAVEFORMS (Measured data sampled at 50 kHz) 49627 packets of 144 samples from 2015-04-02T05:10:00.079.999. Part 77/143

Processed Thu Apr 2 07:59:47 2015 by ELM ver.2012-10-06 from 001__elm20150402_050959__dat00.bin

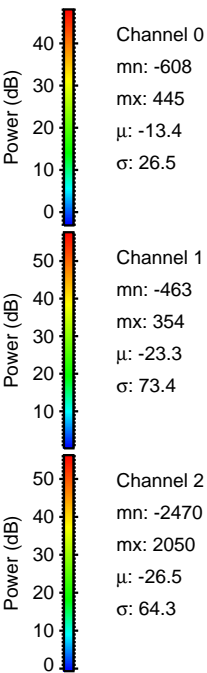
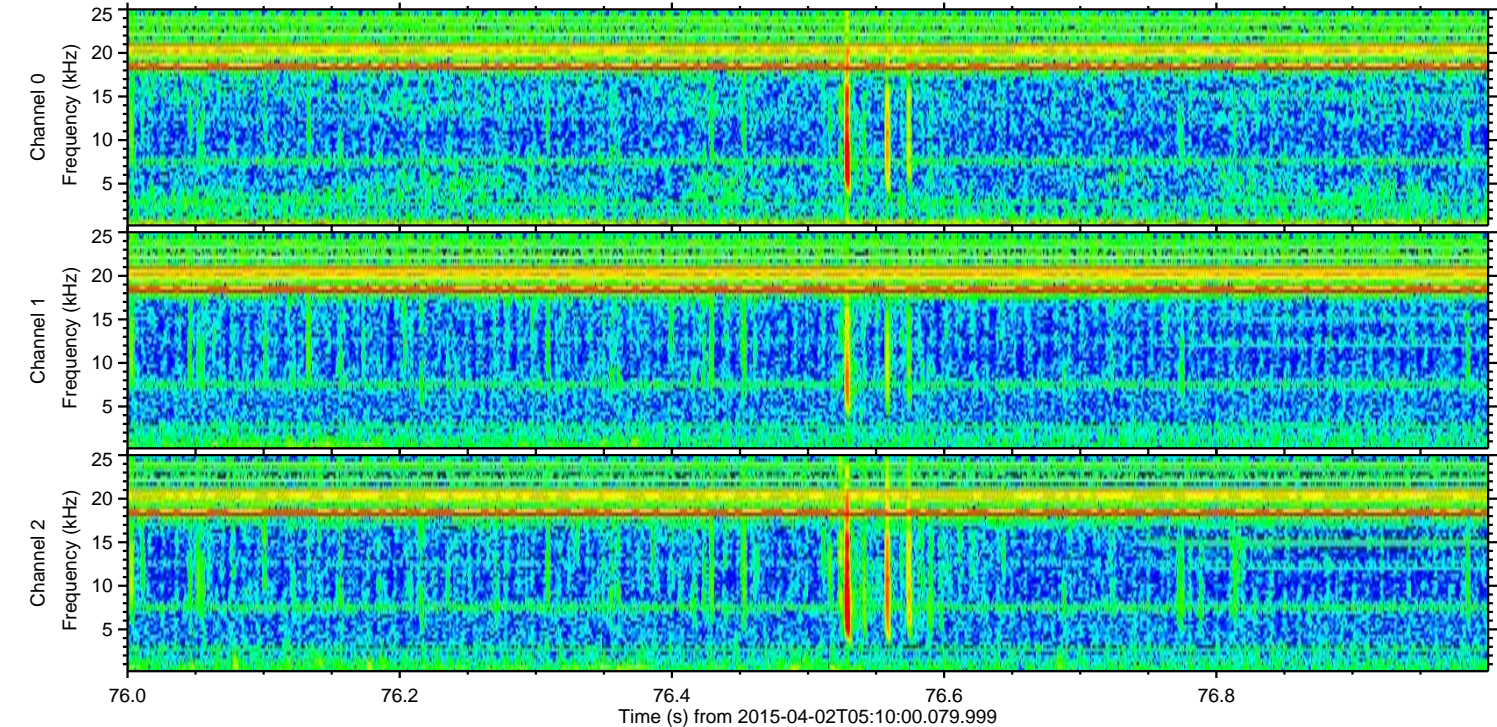
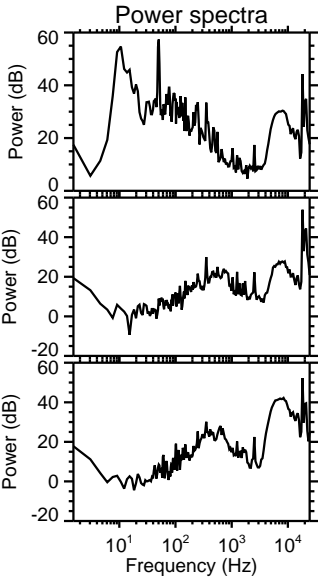
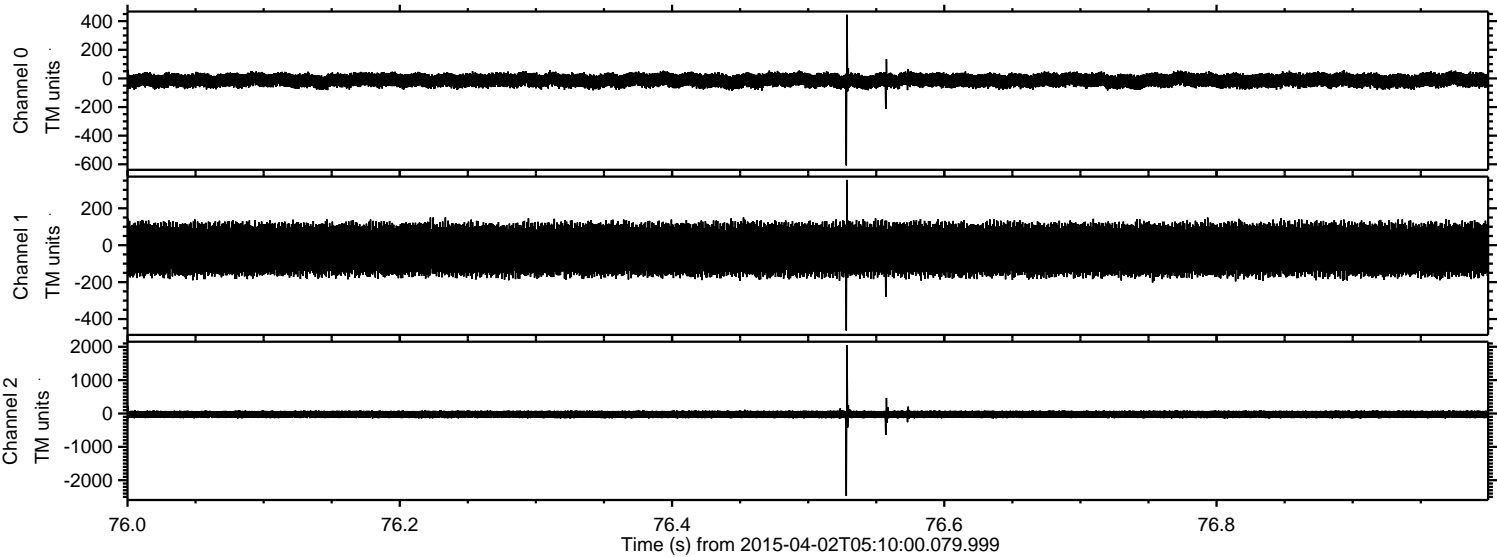

Channel 0
mn: -608
mx: 445
 μ : -13.4
 σ : 26.5

Channel 1
mn: -463
mx: 354
 μ : -23.3
 σ : 73.4

Channel 2
mn: -2470
mx: 2050
 μ : -26.5
 σ : 64.3

ELMAVAN 3D WAVEFORMS (Measured data sampled at 50 kHz) 49627 packets of 144 samples from 2015-04-02T05:10:00.079.999. Part 125/143

Processed Thu Apr 2 07:59:48 2015 by ELM ver.2012-10-06 from 001__elm20150402_050959__dat00.bin

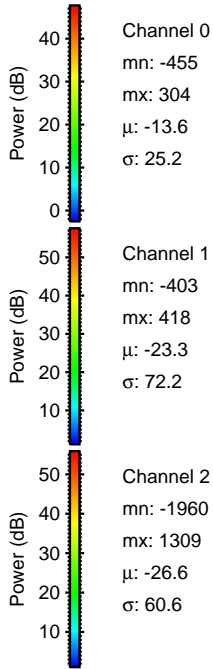
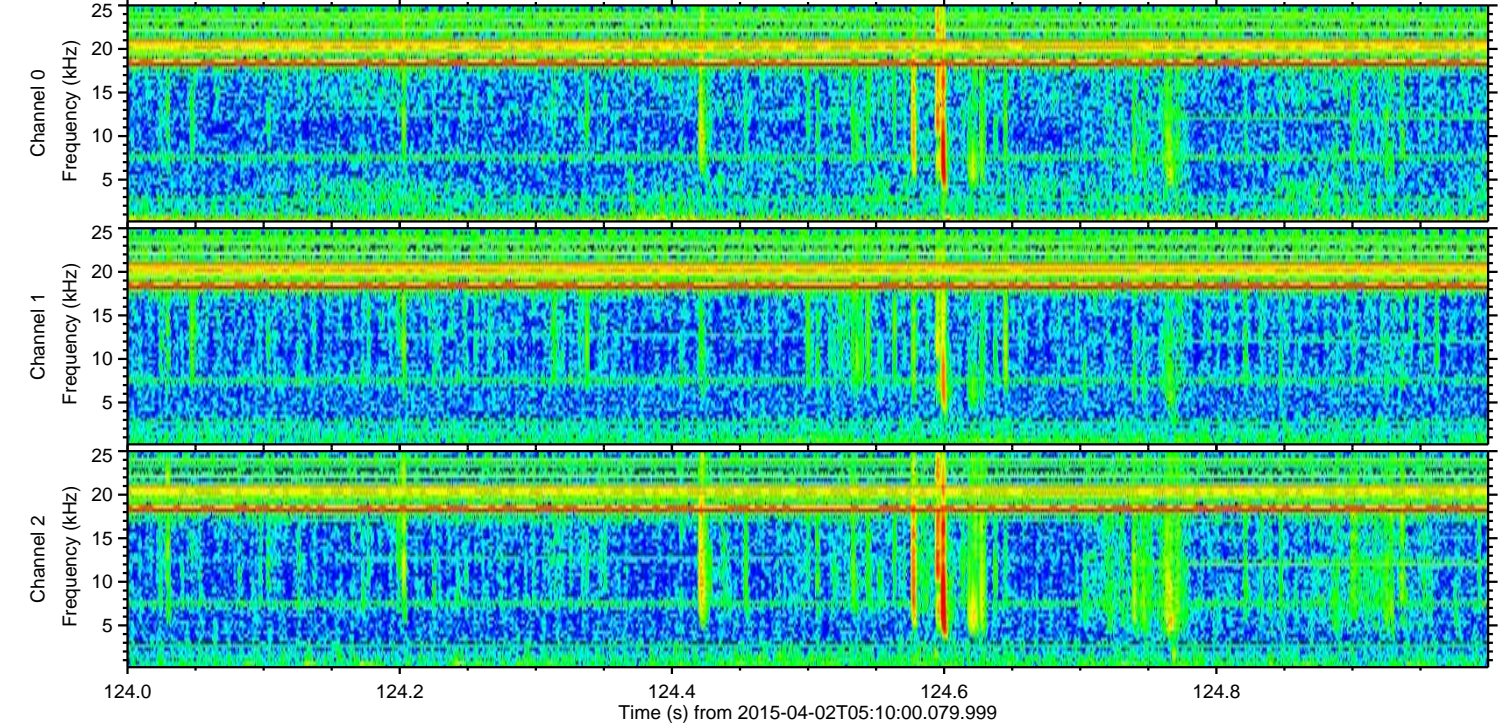
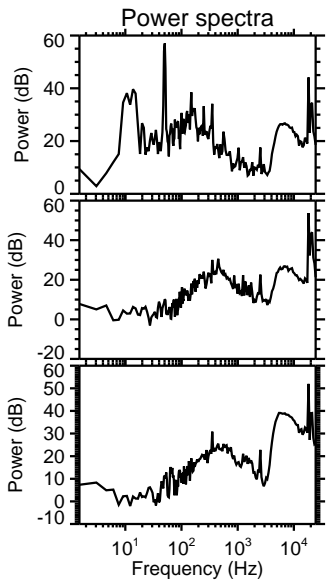
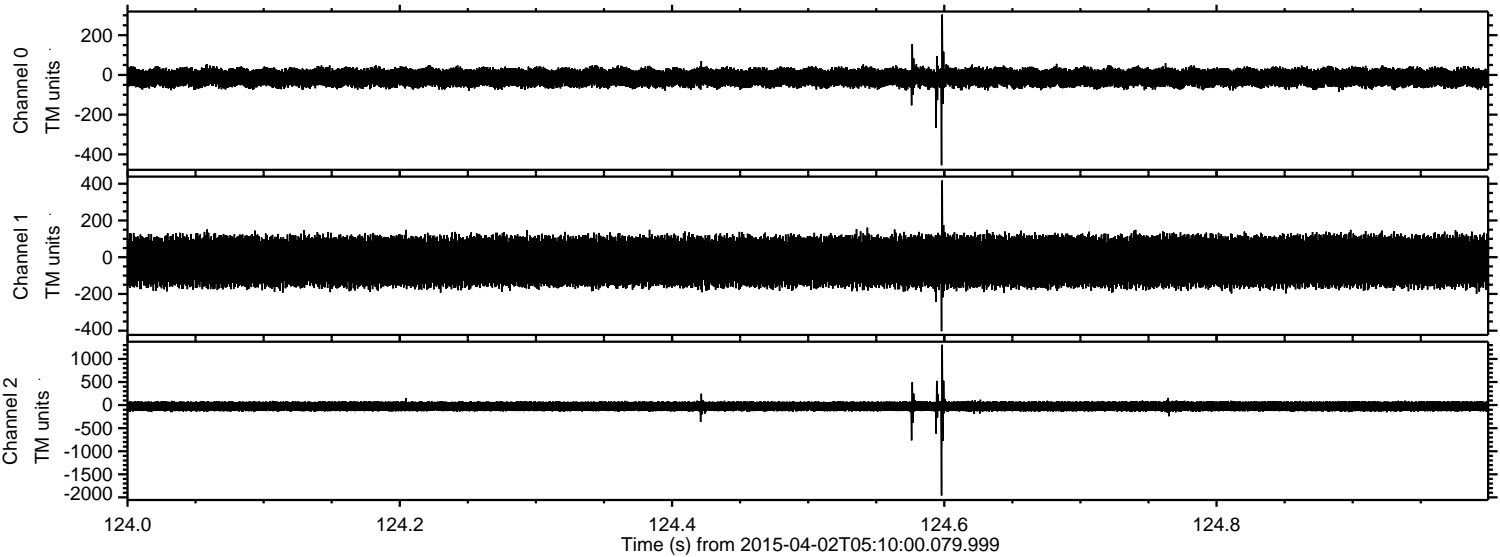

ELMAVAN 3D WAVEFORMS (Measured data sampled at 50 kHz) 49627 packets of 144 samples from 2015-04-02T05:10:00.079.999. Part 46/143

Processed Thu Apr 2 07:59:49 2015 by ELM ver.2012-10-06 from 001__elm20150402_050959__dat00.bin

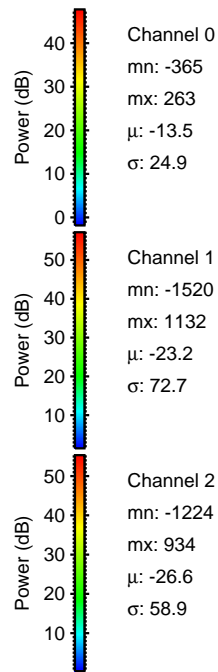
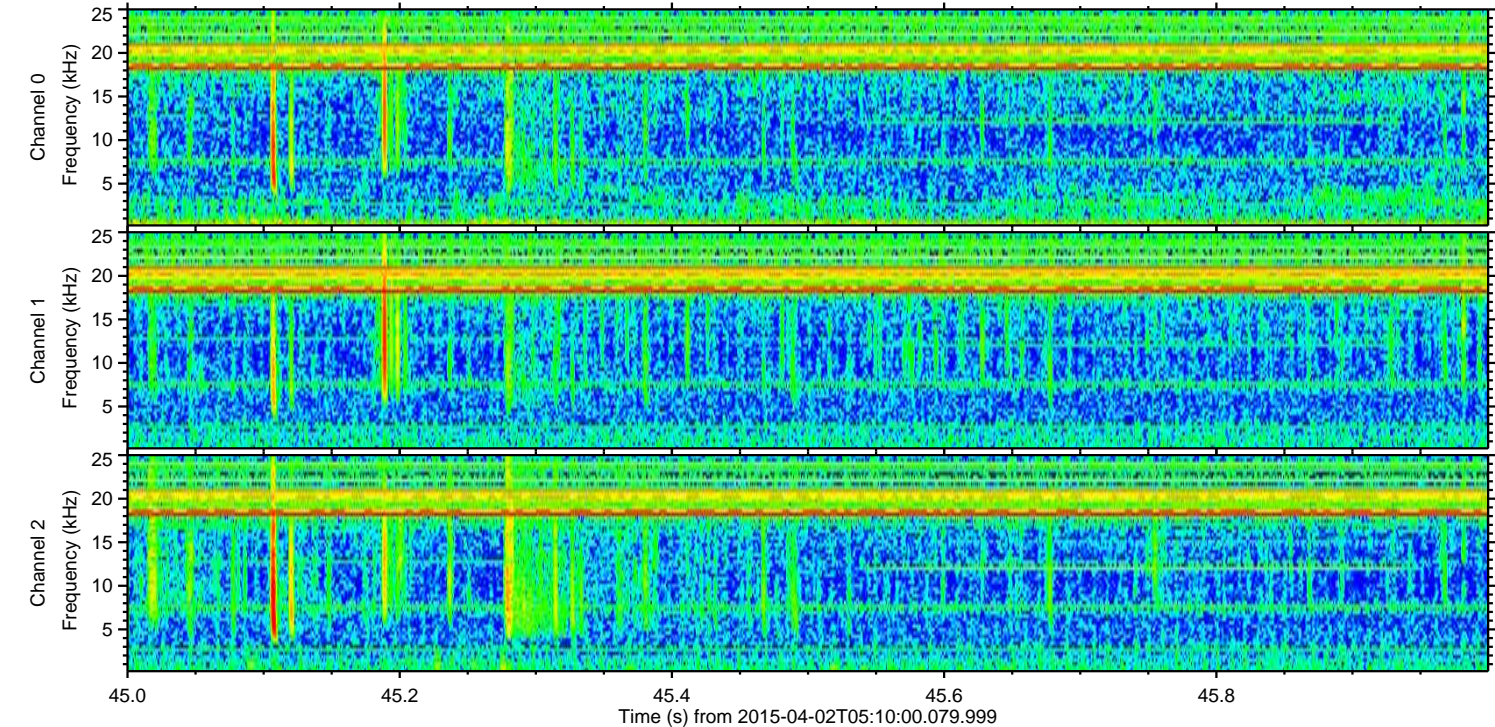
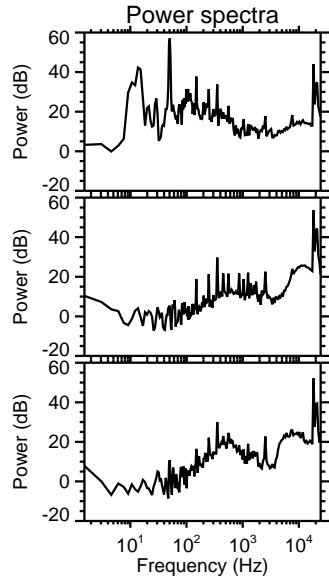
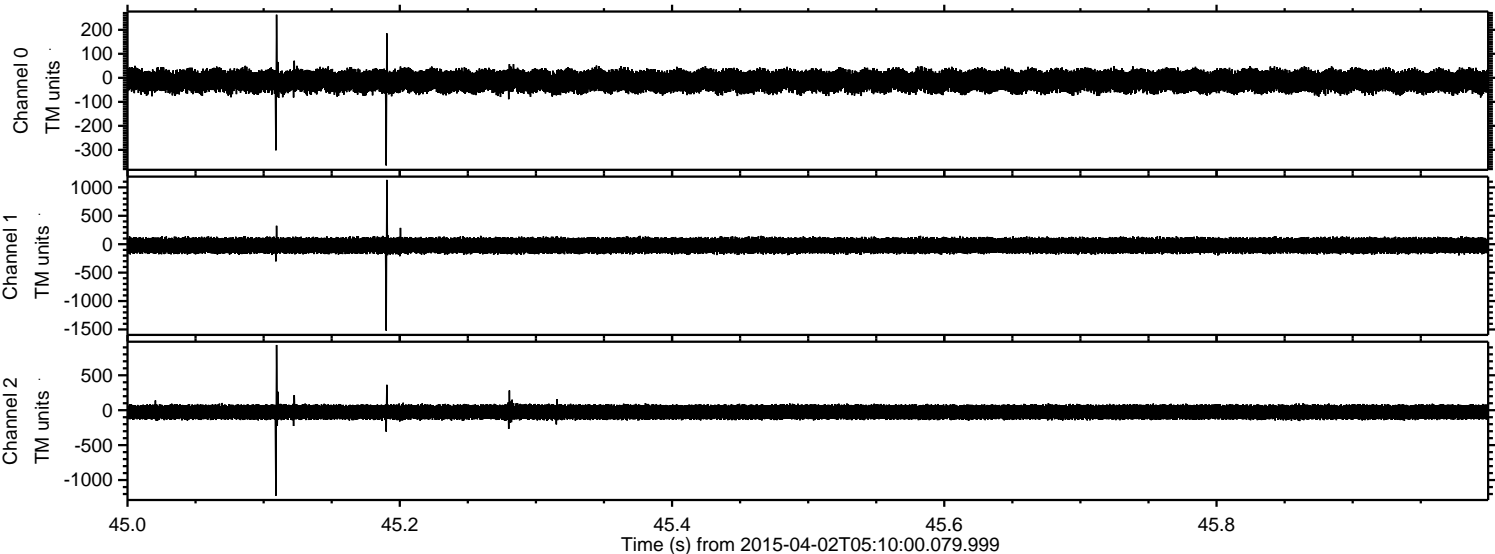

ELMAVAN 3D WAVEFORMS (Measured data sampled at 50 kHz) 49627 packets of 144 samples from 2015-04-02T05:10:00.079.999. Part 114/143

Processed Thu Apr 2 07:59:50 2015 by ELM ver.2012-10-06 from 001__elm20150402_050959__dat00.bin

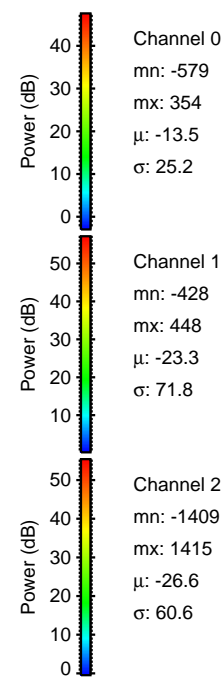
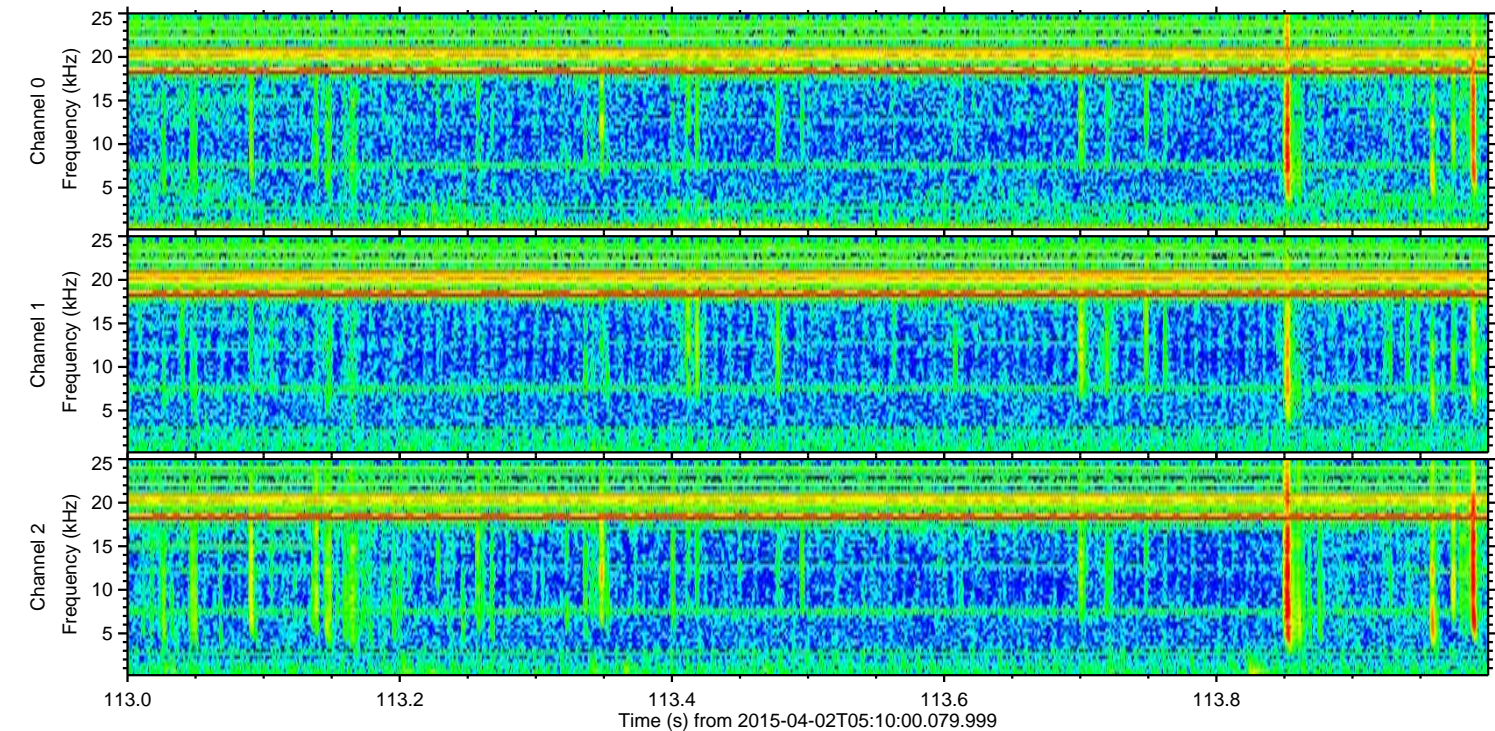
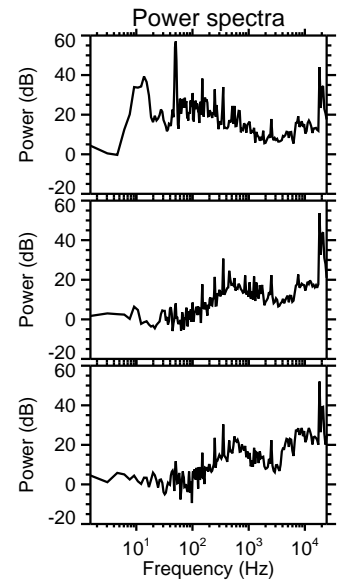
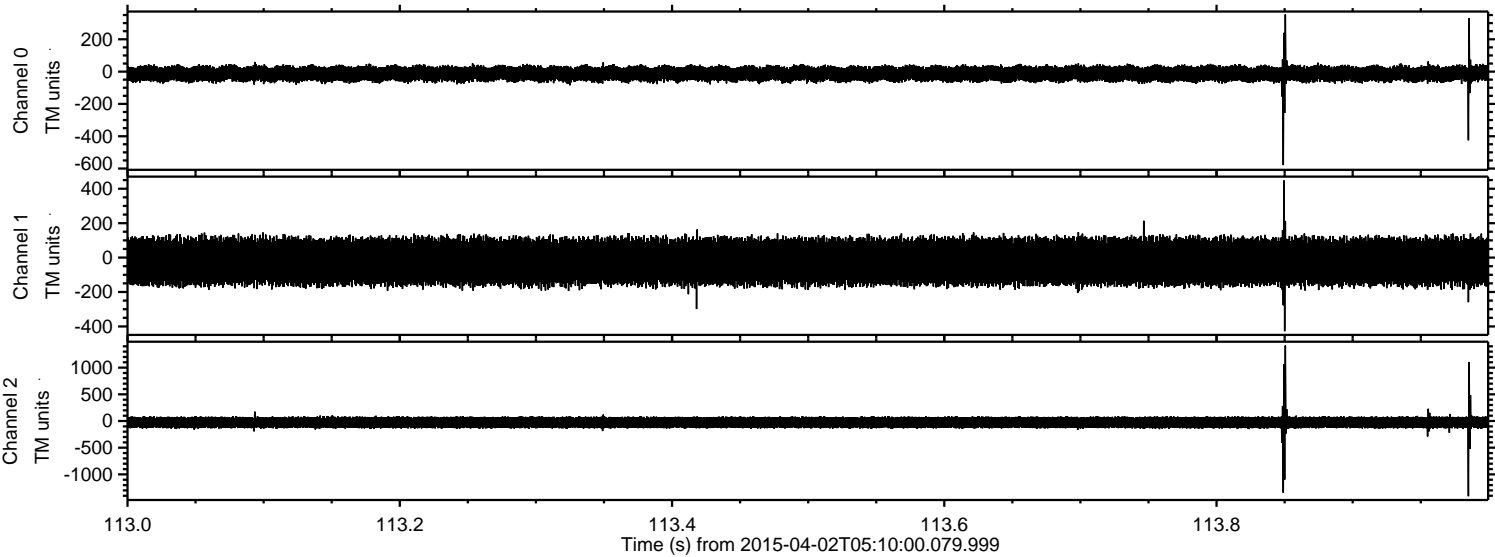

Processed Thu Apr 2 07:59:51 2015 by ELM ver.2012-10-06 from 001__elm20150402_050959__dat00.bin

