

ELMAVAN 3D WAVEFORMS (Measured data sampled at 50 kHz) 49781 packets of 144 samples from 2015-04-02T04:19:58.276.999.

Processed Thu Apr 2 06:51:34 2015 by ELM ver.2012-10-06 from 001__elm20150402_041957__dat00.bin

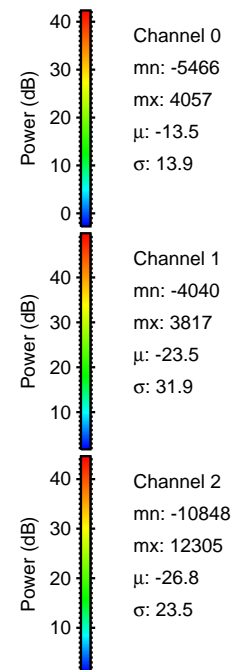
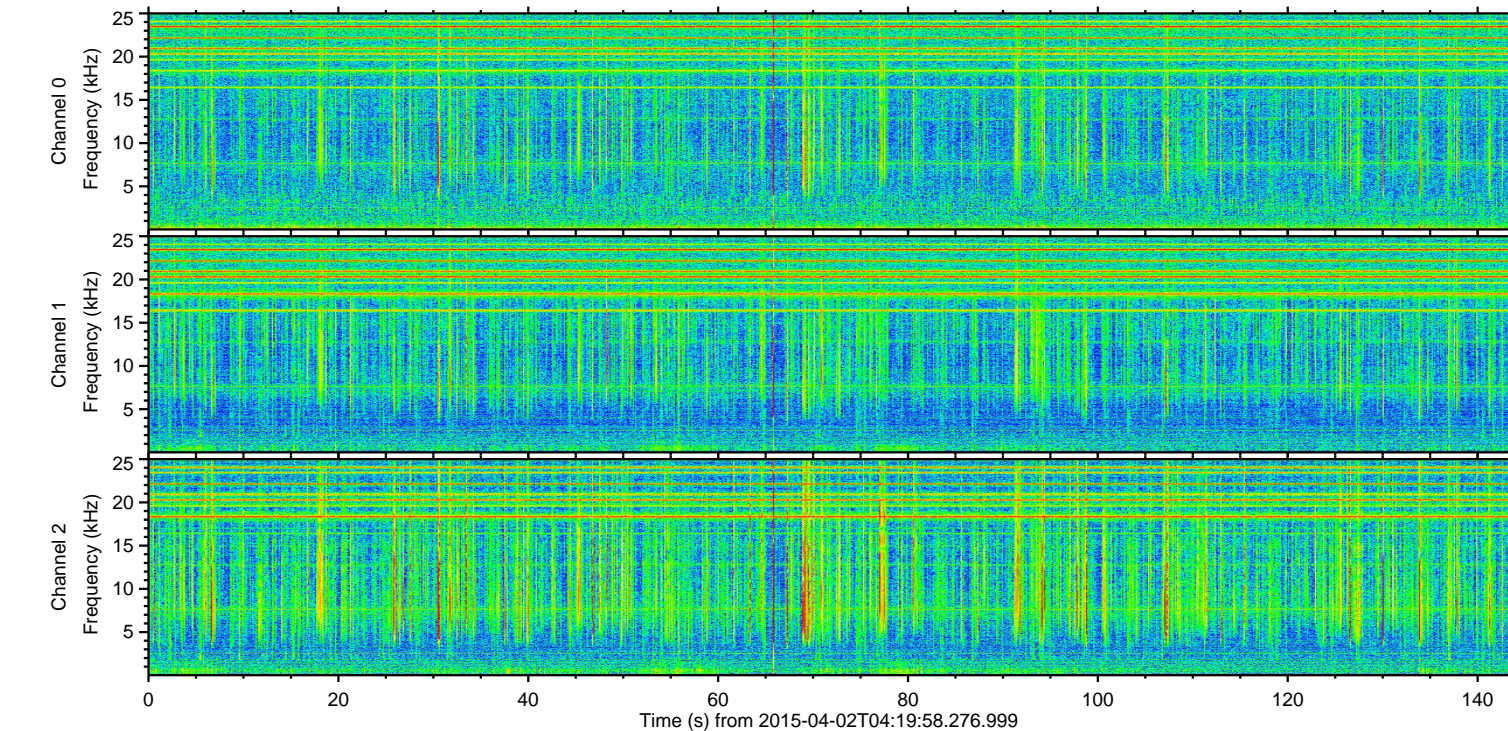
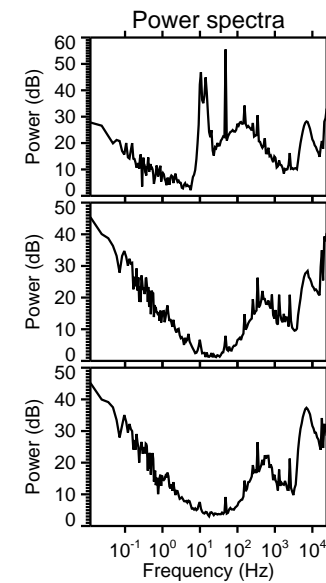
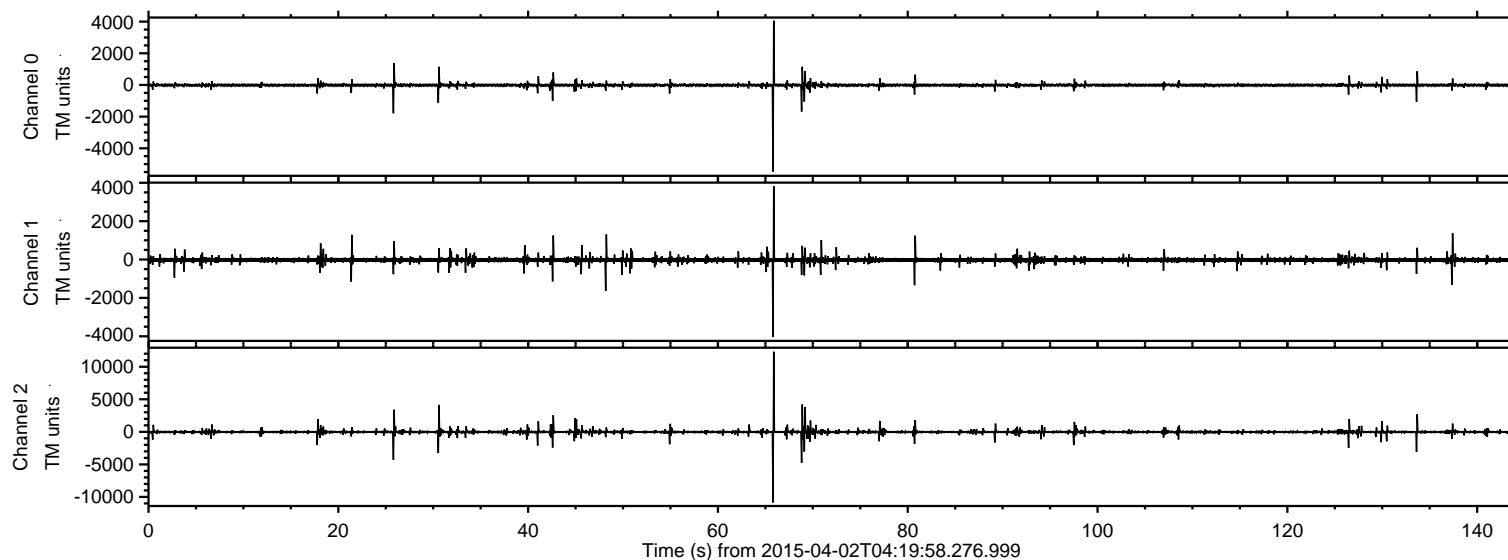

ELMAVAN 3D WAVEFORMS (Measured data sampled at 50 kHz) 49781 packets of 144 samples from 2015-04-02T04:19:58.276.999. Part 66/144

Processed Thu Apr 2 06:51:45 2015 by ELM ver.2012-10-06 from 001__elm20150402_041957__dat00.bin

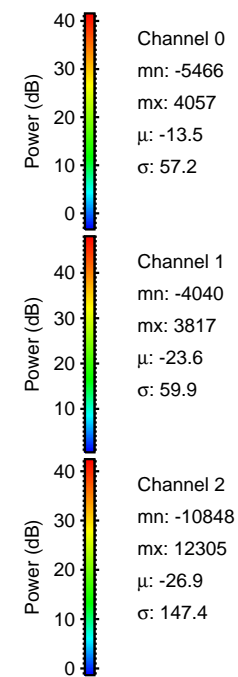
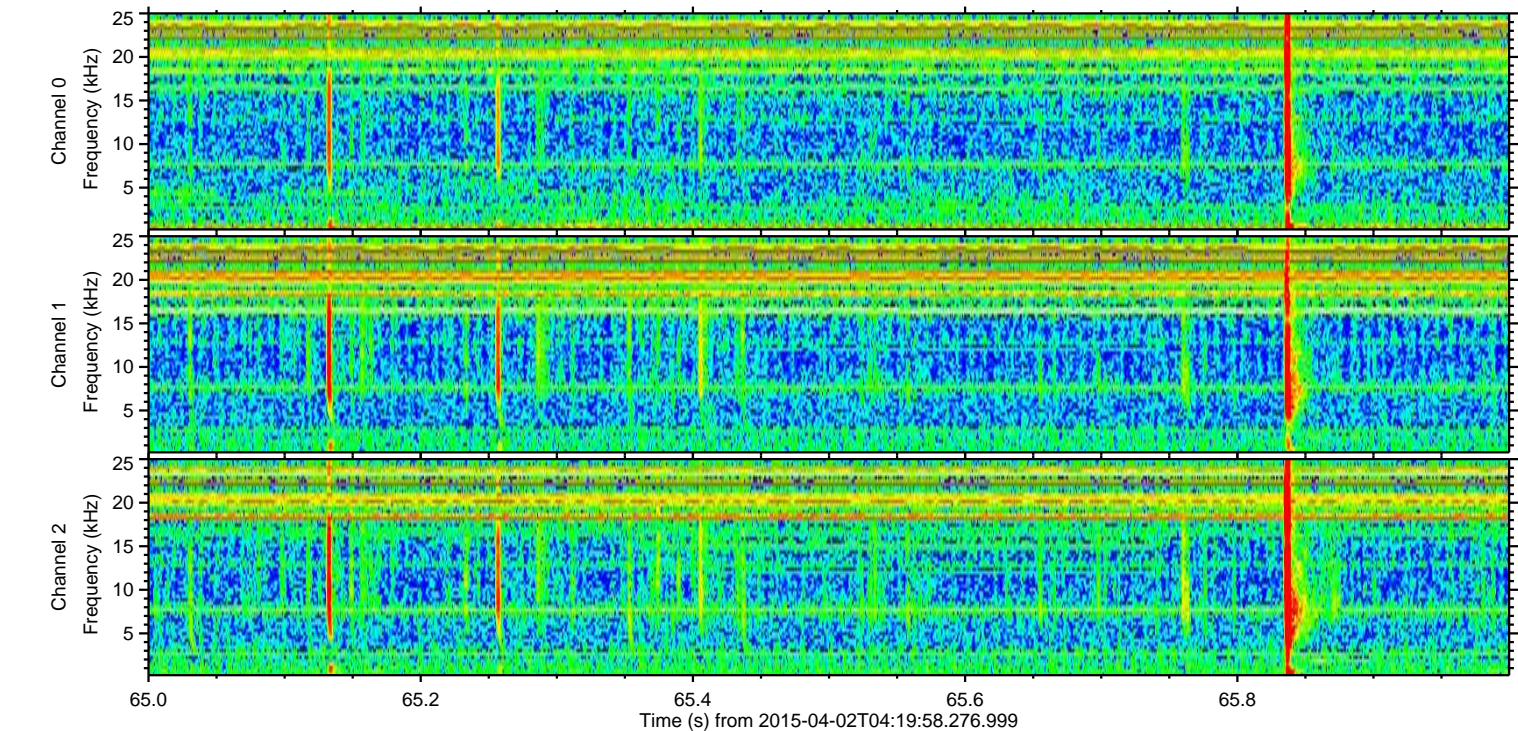
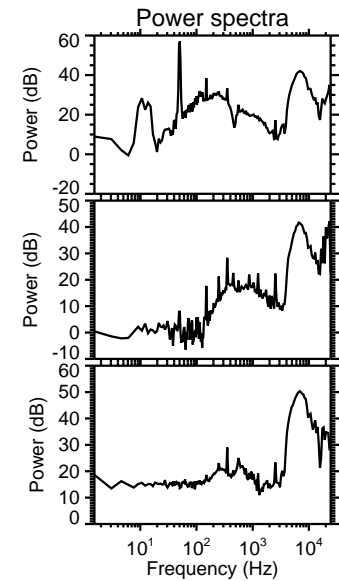
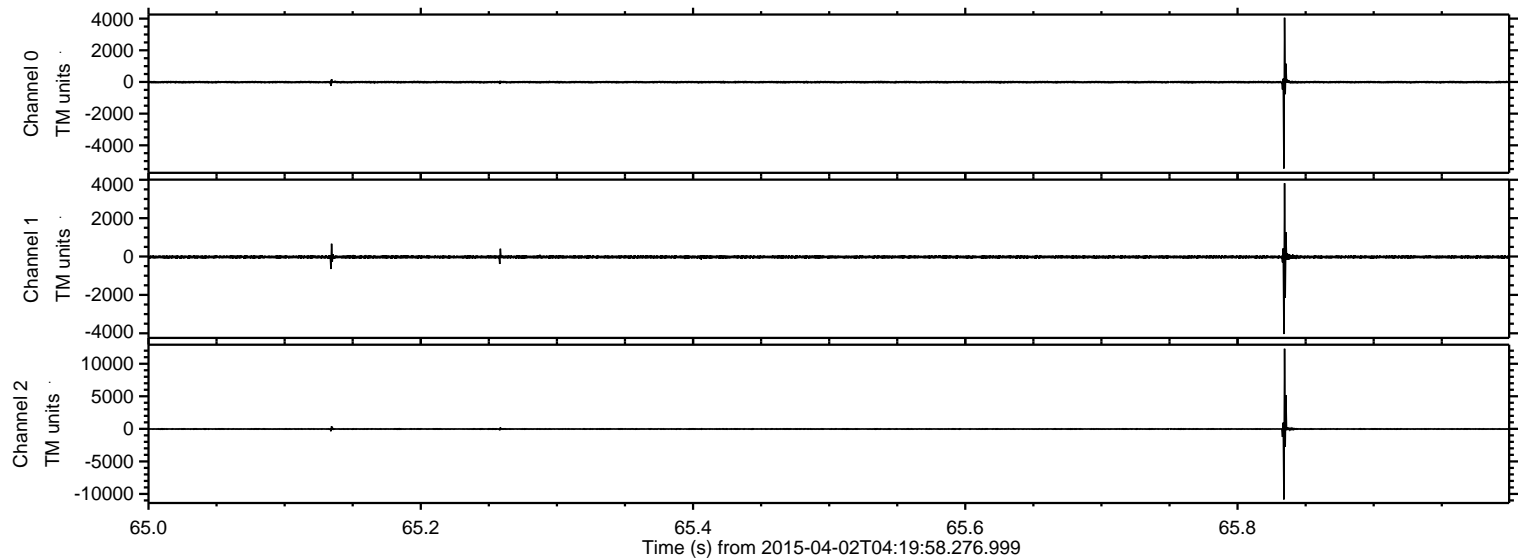

Processed Thu Apr 2 06:51:46 2015 by ELM ver.2012-10-06 from 001__elm20150402_041957__dat00.bin

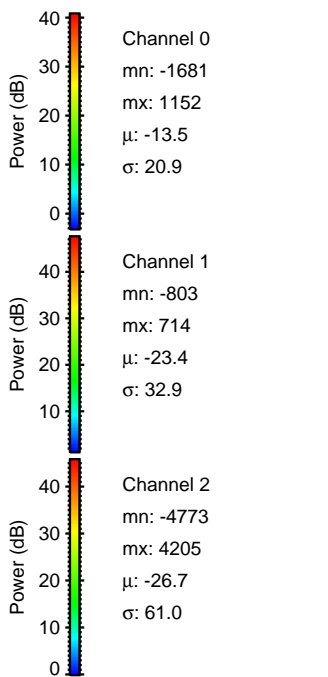
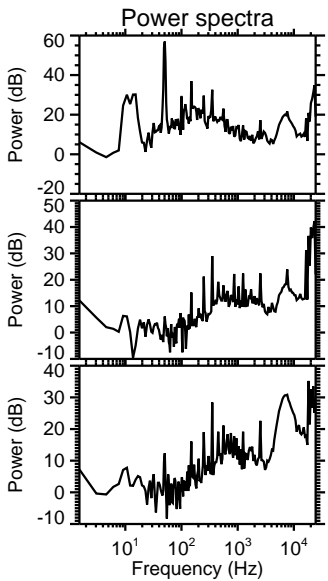
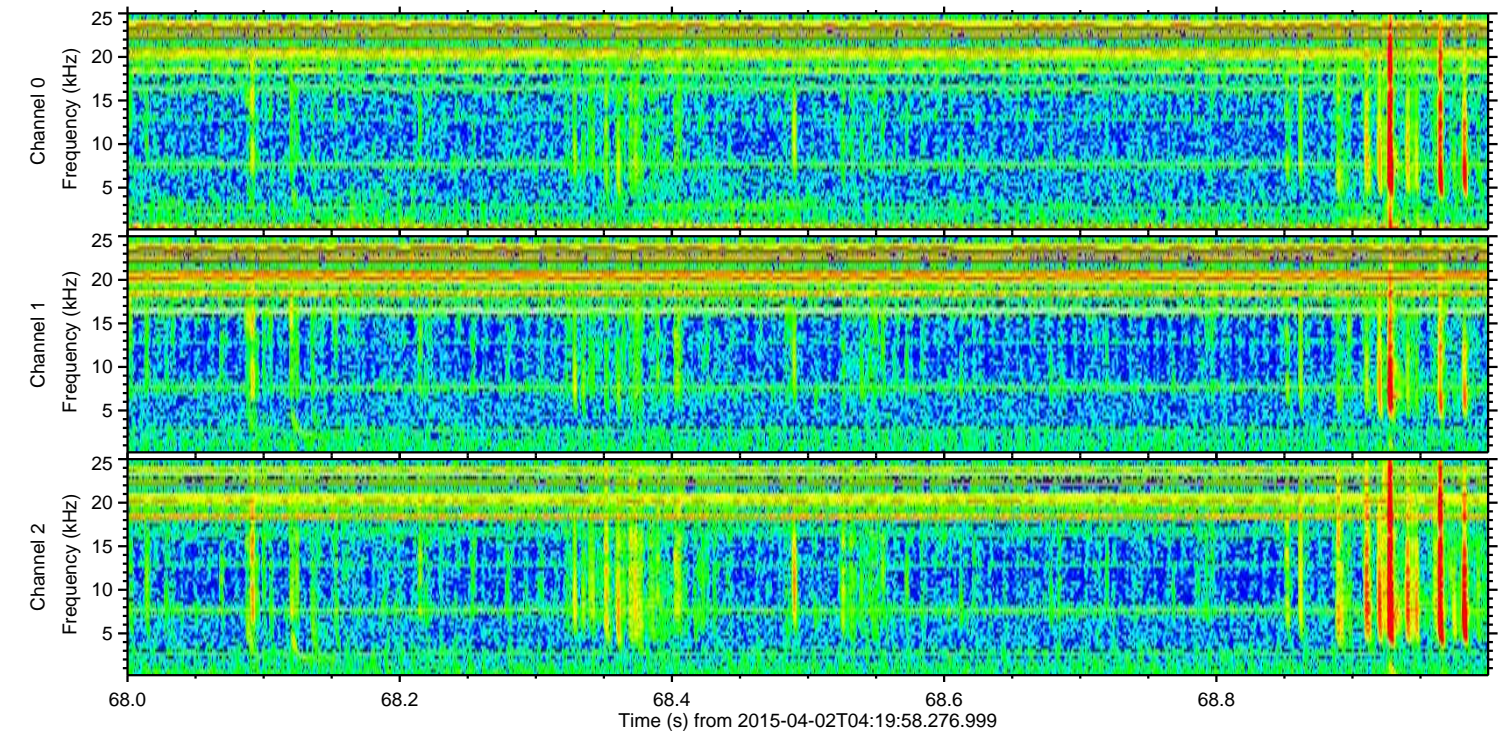
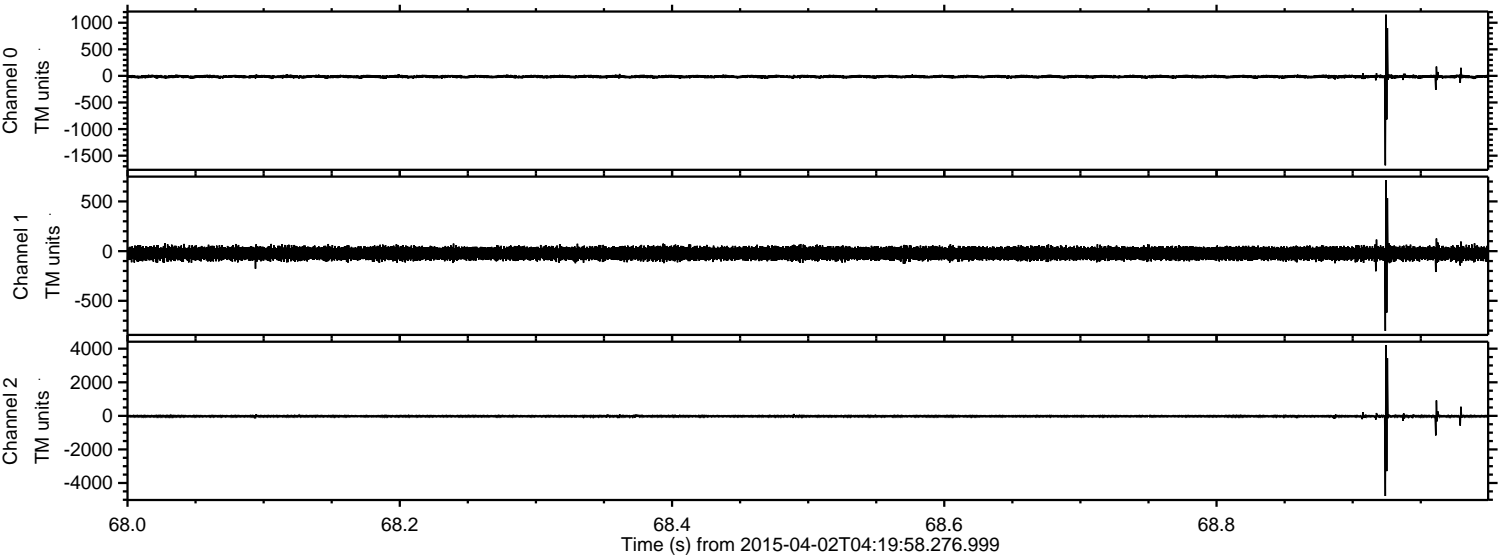

ELMAVAN 3D WAVEFORMS (Measured data sampled at 50 kHz) 49781 packets of 144 samples from 2015-04-02T04:19:58.276.999. Part 26/144

Processed Thu Apr 2 06:51:47 2015 by ELM ver.2012-10-06 from 001__elm20150402_041957__dat00.bin

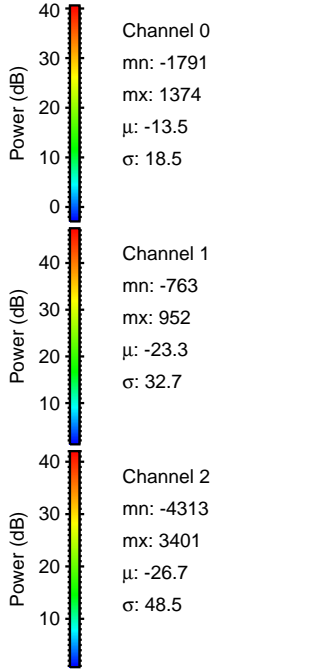
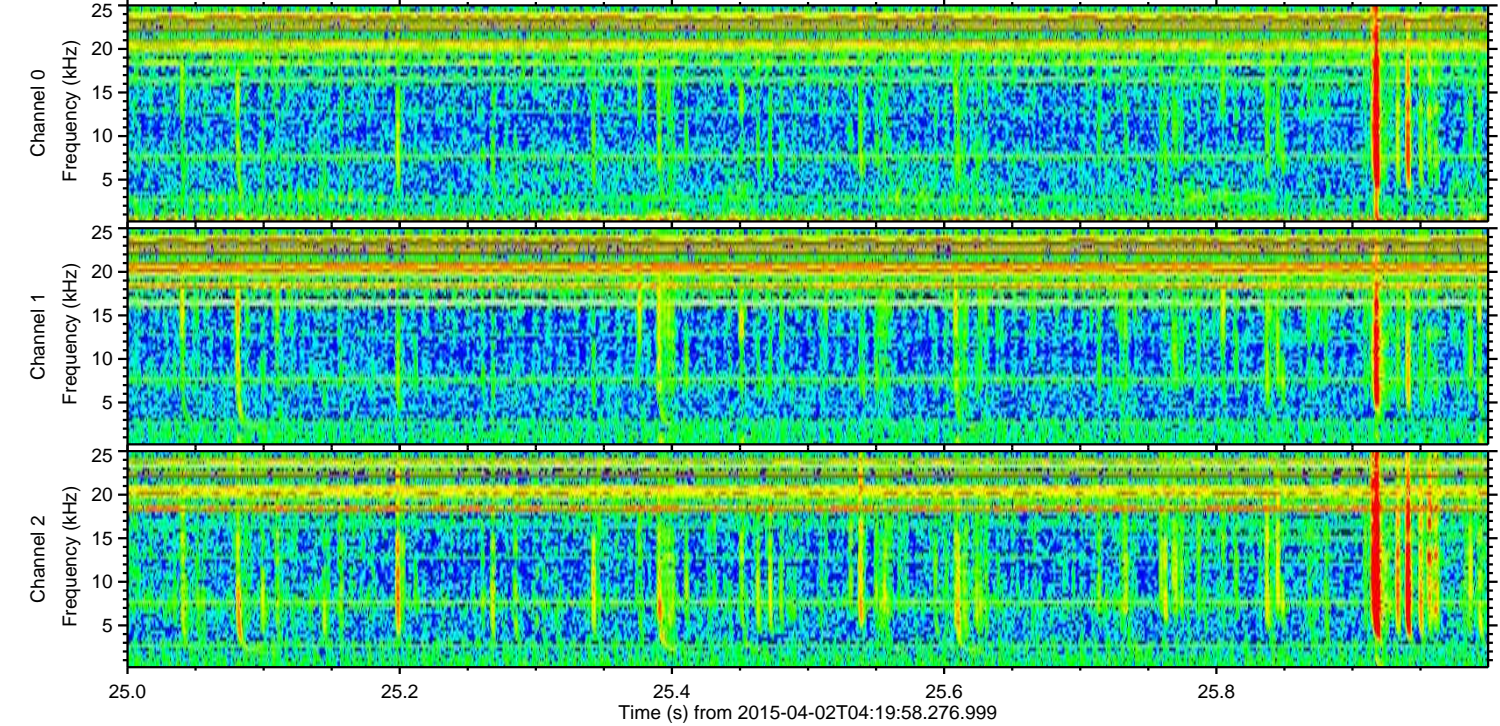
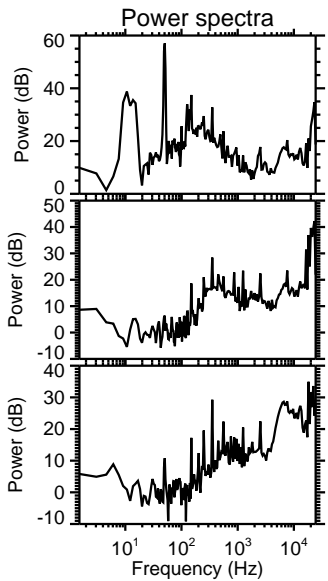
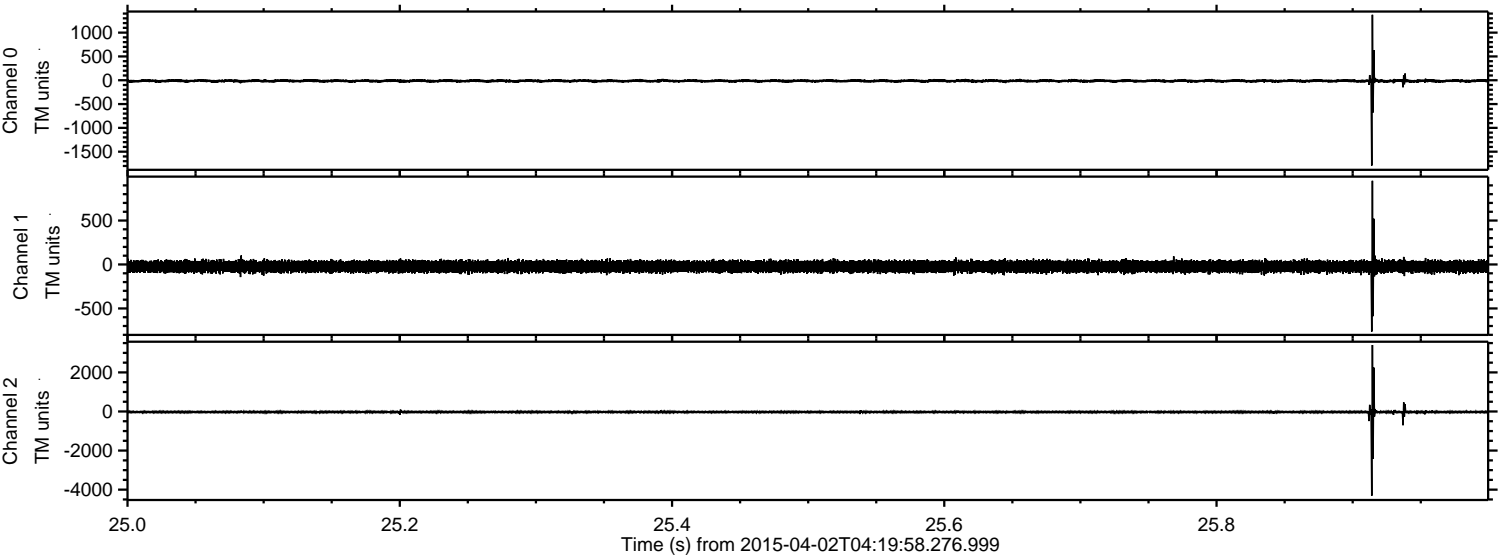

ELMAVAN 3D WAVEFORMS (Measured data sampled at 50 kHz) 49781 packets of 144 samples from 2015-04-02T04:19:58.276.999. Part 31/144

Processed Thu Apr 2 06:51:48 2015 by ELM ver.2012-10-06 from 001__elm20150402_041957__dat00.bin

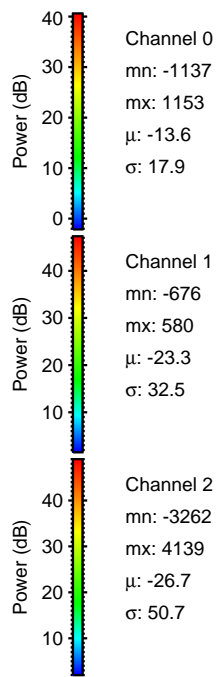
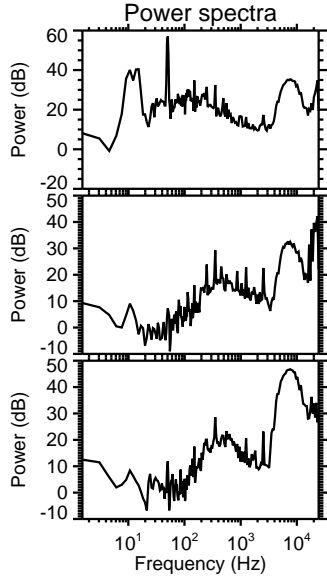
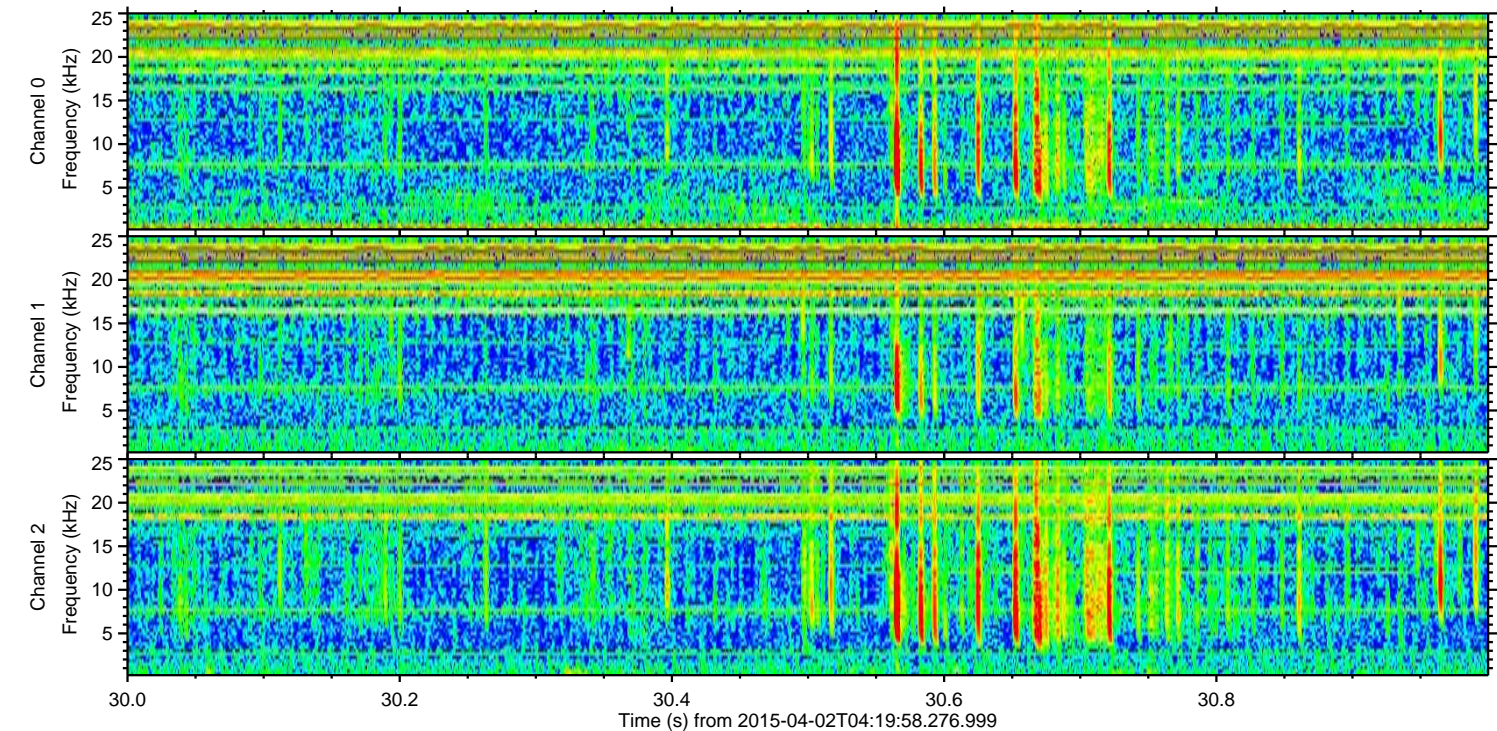
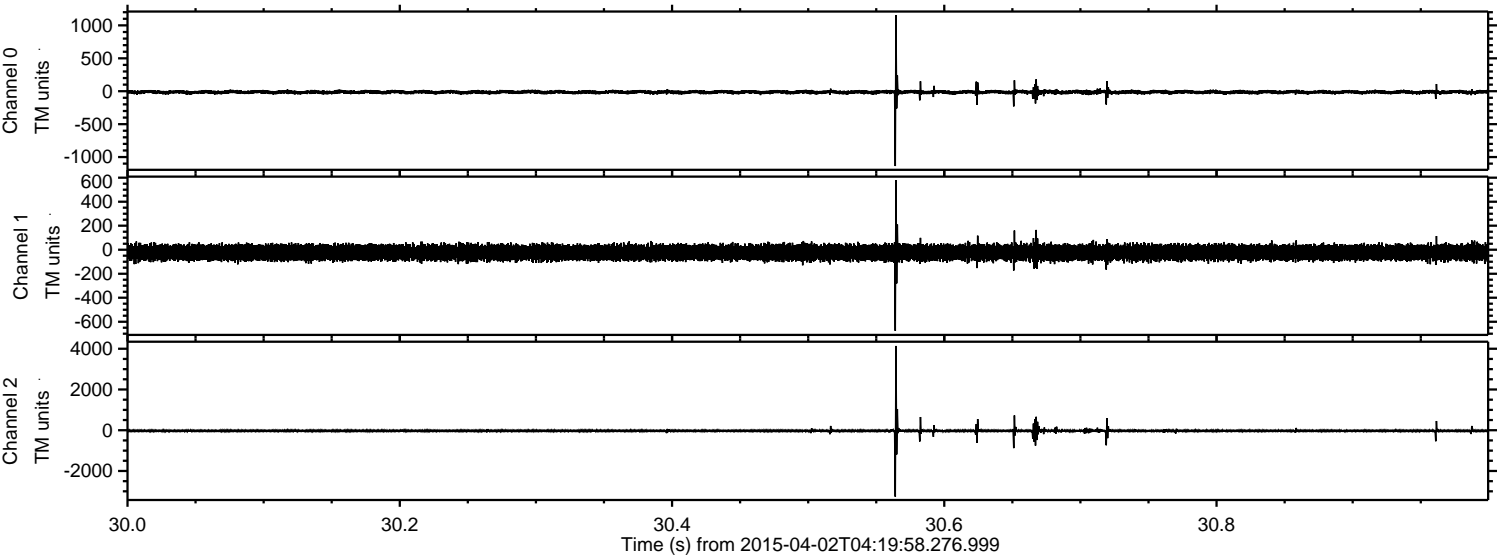

ELMAVAN 3D WAVEFORMS (Measured data sampled at 50 kHz) 49781 packets of 144 samples from 2015-04-02T04:19:58.276.999. Part 70/144

Processed Thu Apr 2 06:51:49 2015 by ELM ver.2012-10-06 from 001__elm20150402_041957__dat00.bin

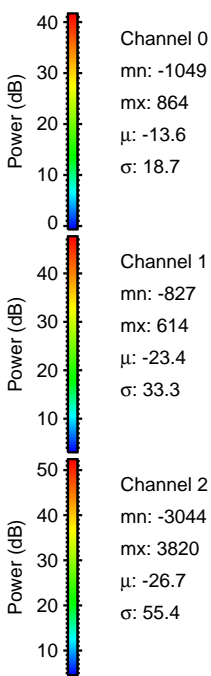
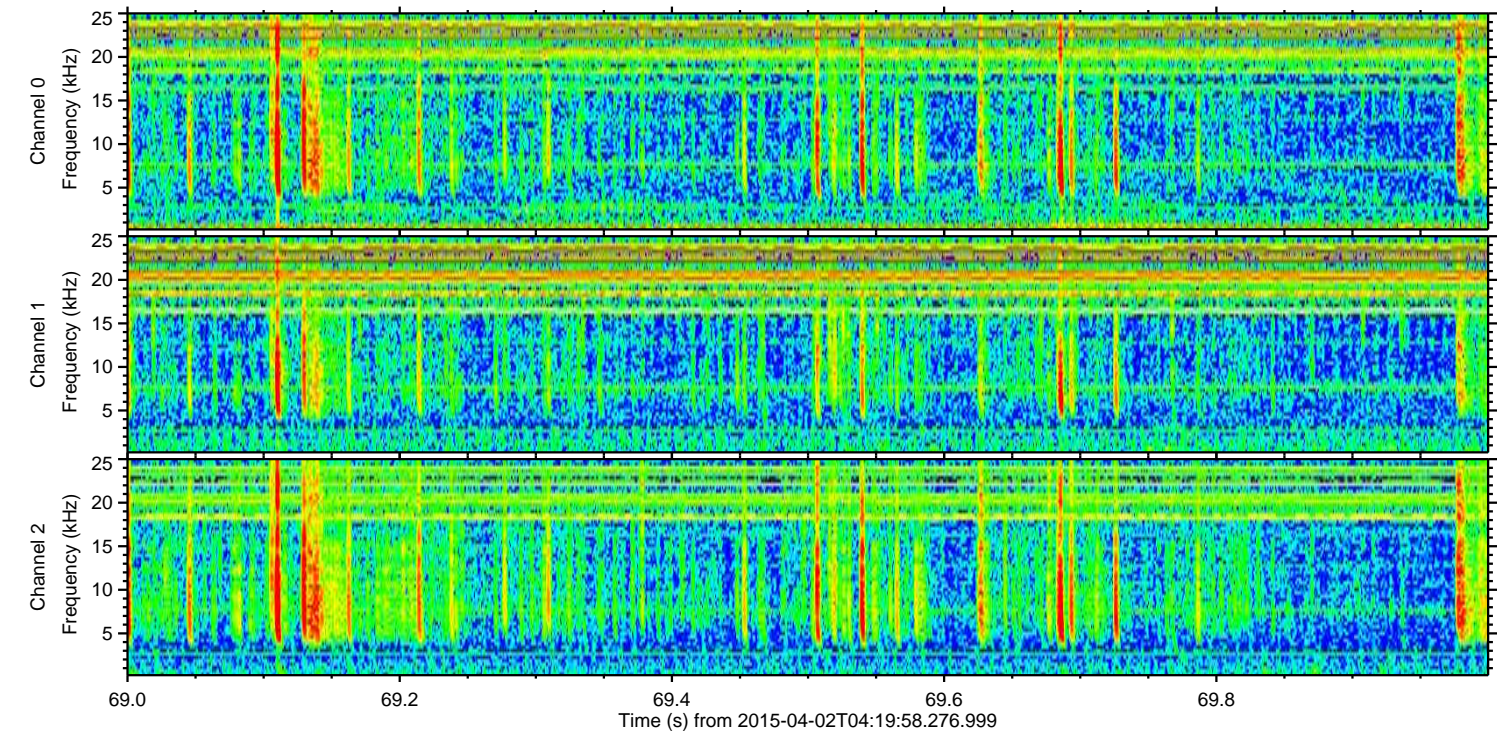
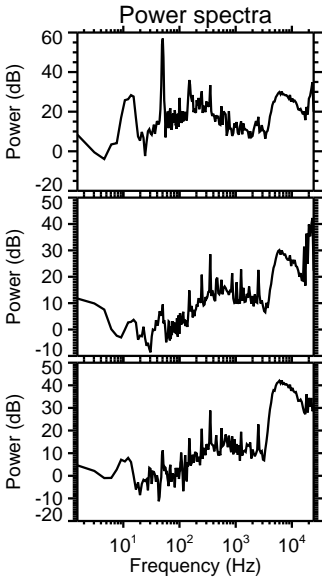
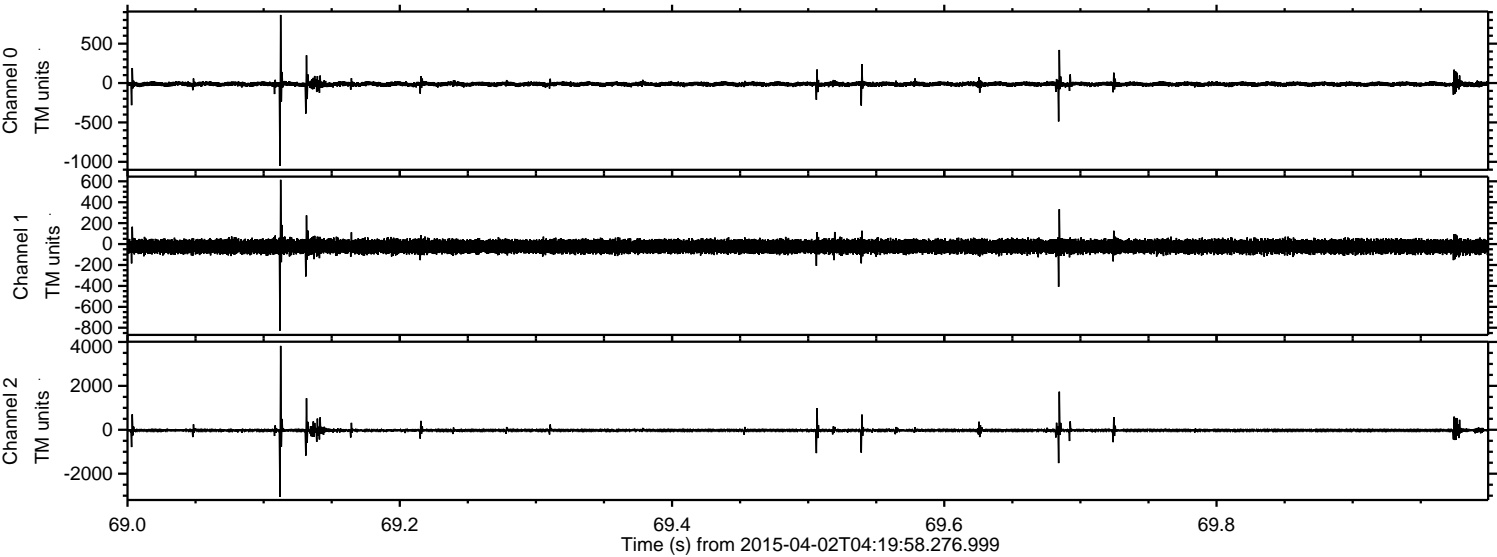

Channel 0
mn: -1049
mx: 864
 μ : -13.6
 σ : 18.7

Channel 1
mn: -827
mx: 614
 μ : -23.4
 σ : 33.3

Channel 2
mn: -3044
mx: 3820
 μ : -26.7
 σ : 55.4

Processed Thu Apr 2 06:51:50 2015 by ELM ver.2012-10-06 from 001__elm20150402_041957__dat00.bin

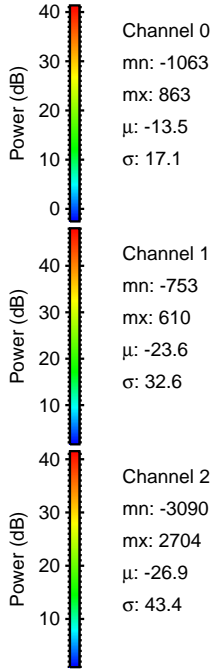
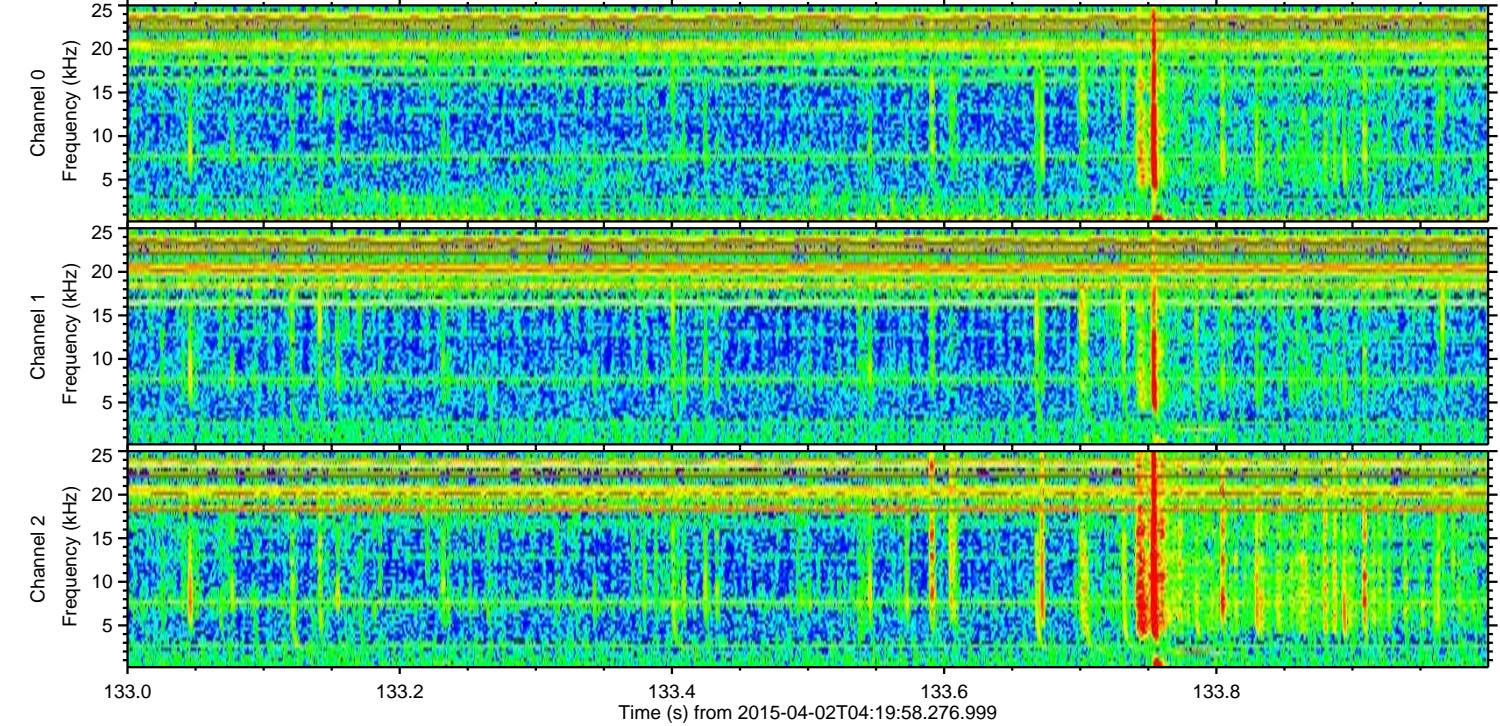
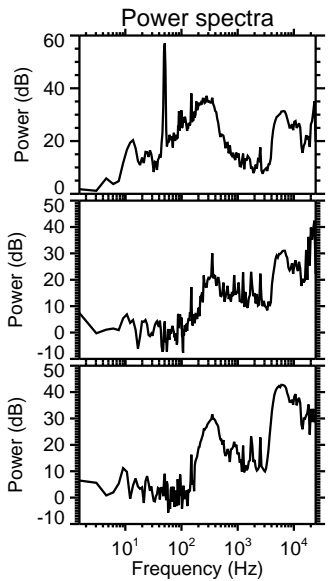
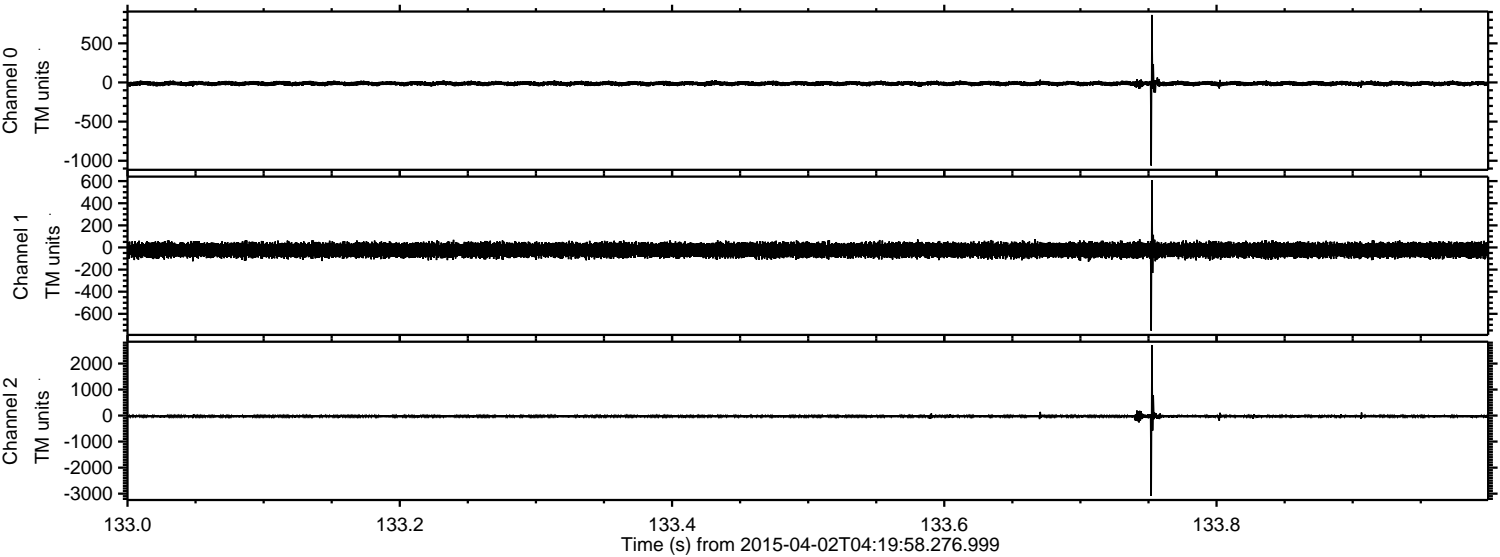

Processed Thu Apr 2 06:51:51 2015 by ELM ver.2012-10-06 from 001__elm20150402_041957__dat00.bin

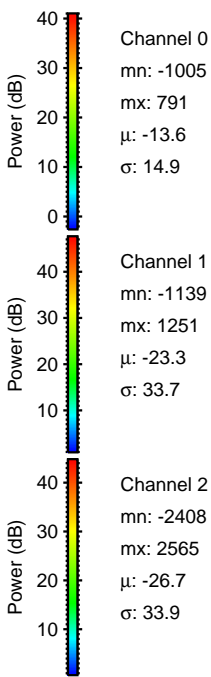
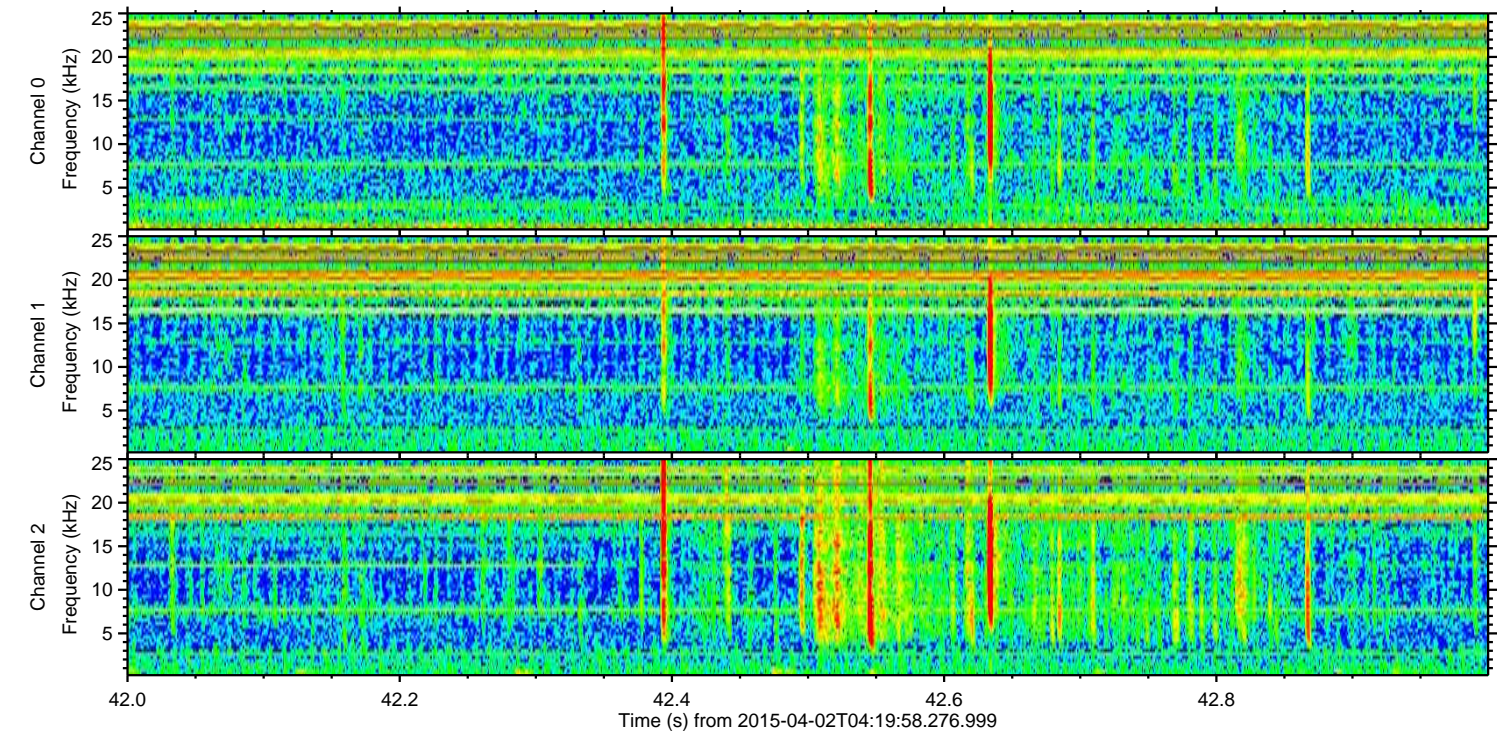
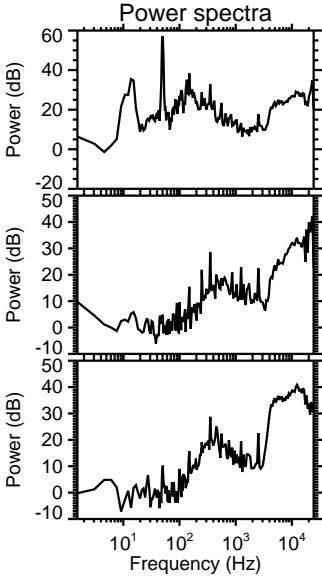
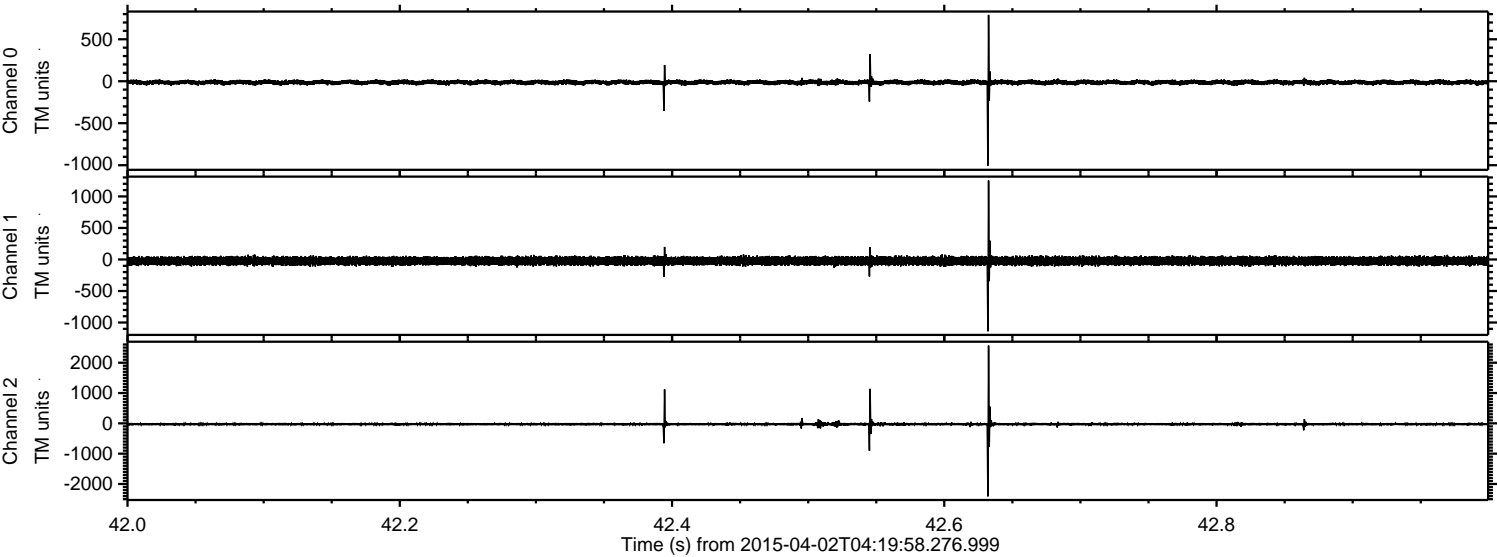

Processed Thu Apr 2 06:51:52 2015 by ELM ver.2012-10-06 from 001__elm20150402_041957__dat00.bin

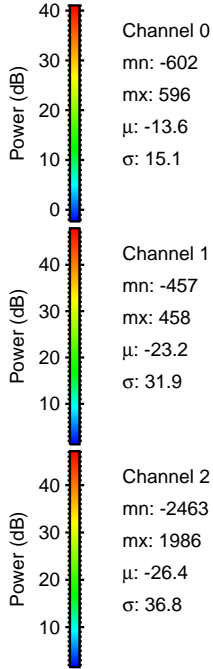
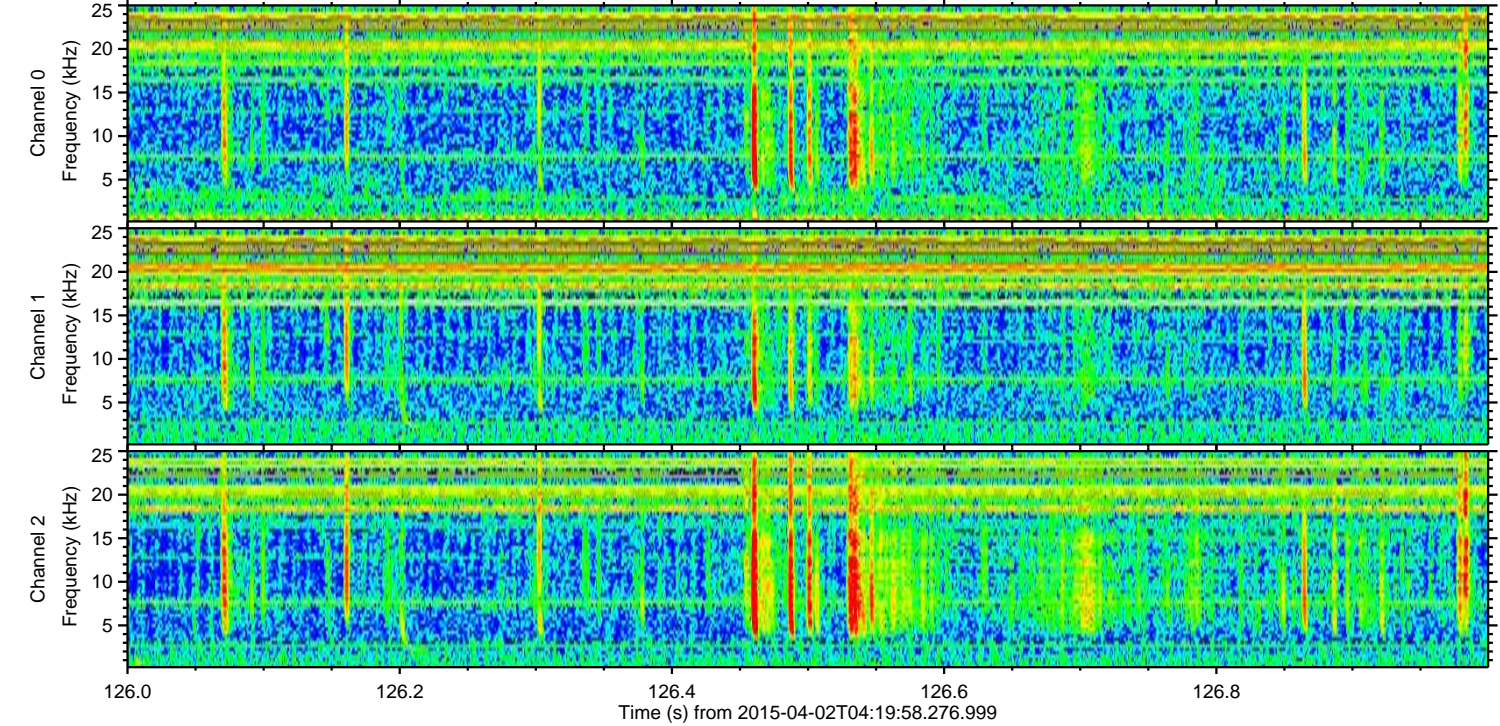
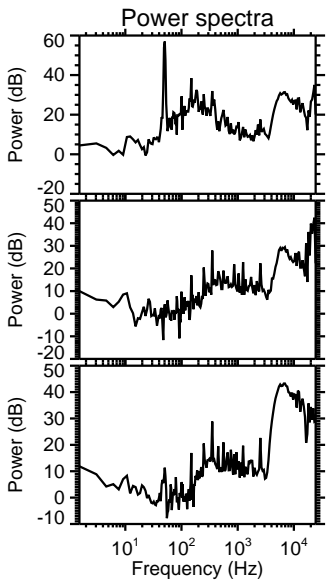
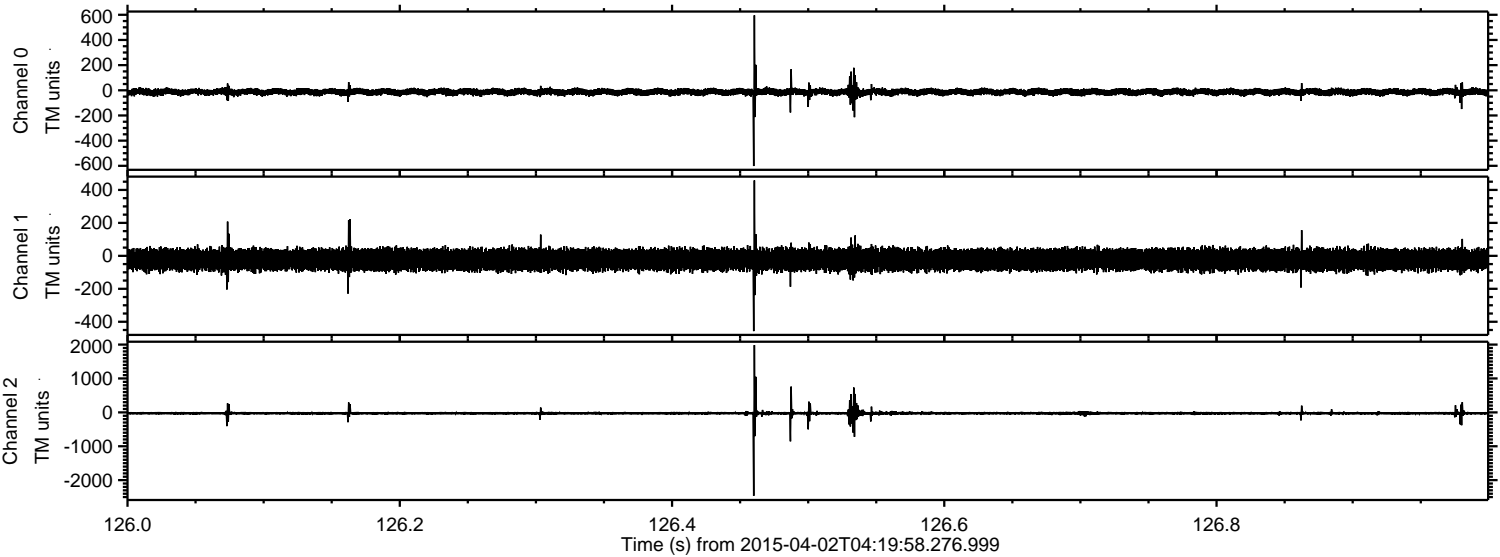

Channel 0
mn: -602
mx: 596
 μ : -13.6
 σ : 15.1

Channel 1
mn: -457
mx: 458
 μ : -23.2
 σ : 31.9

Channel 2
mn: -2463
mx: 1986
 μ : -26.4
 σ : 36.8

Processed Thu Apr 2 06:51:53 2015 by ELM ver.2012-10-06 from 001__elm20150402_041957__dat00.bin

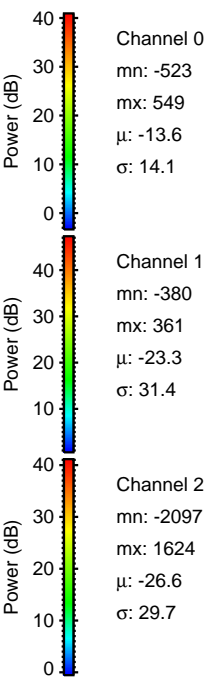
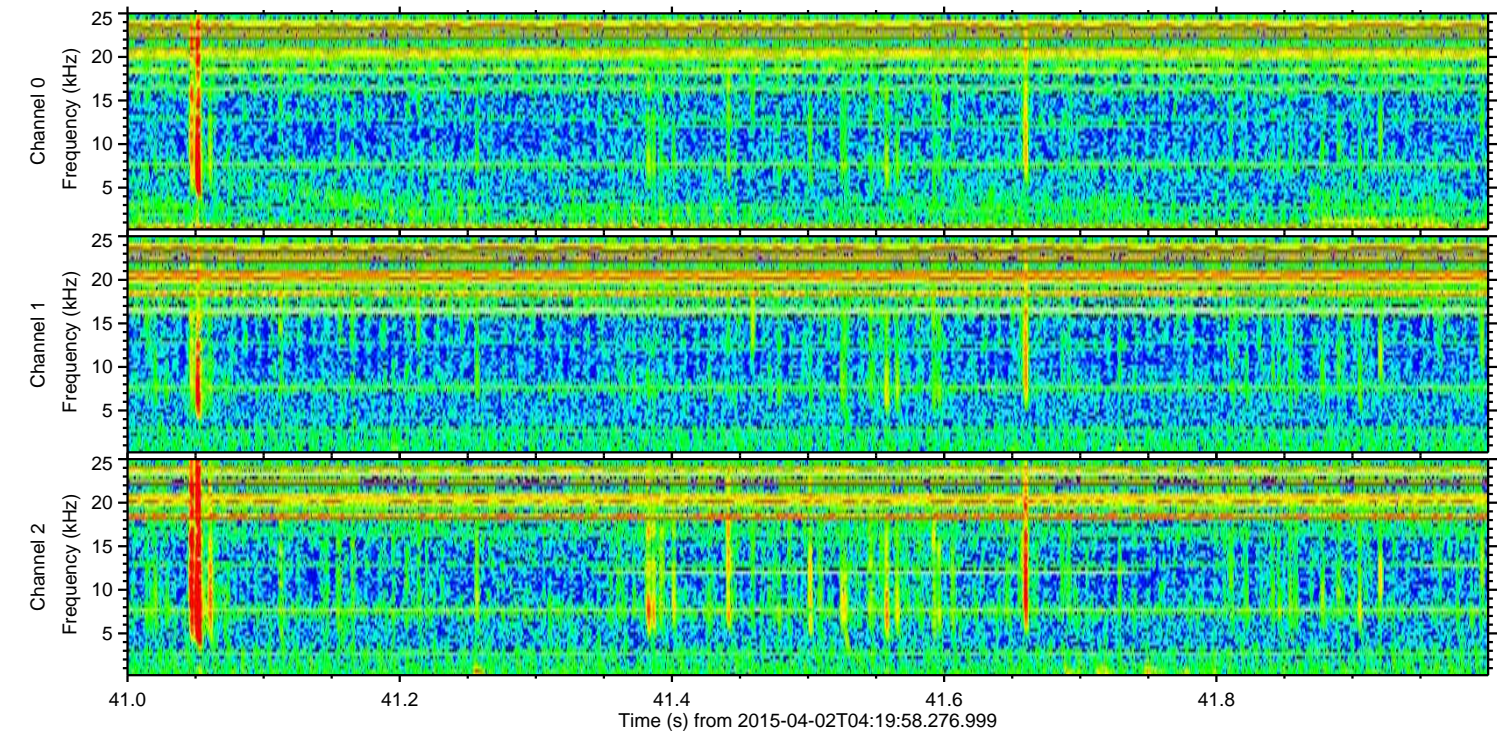
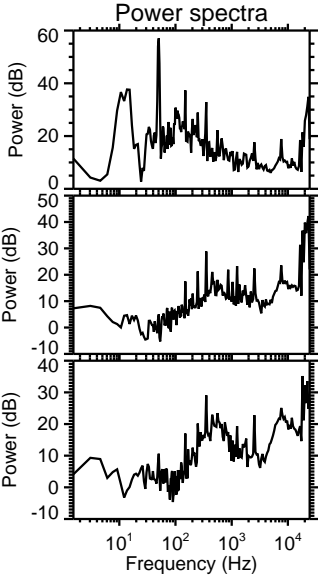
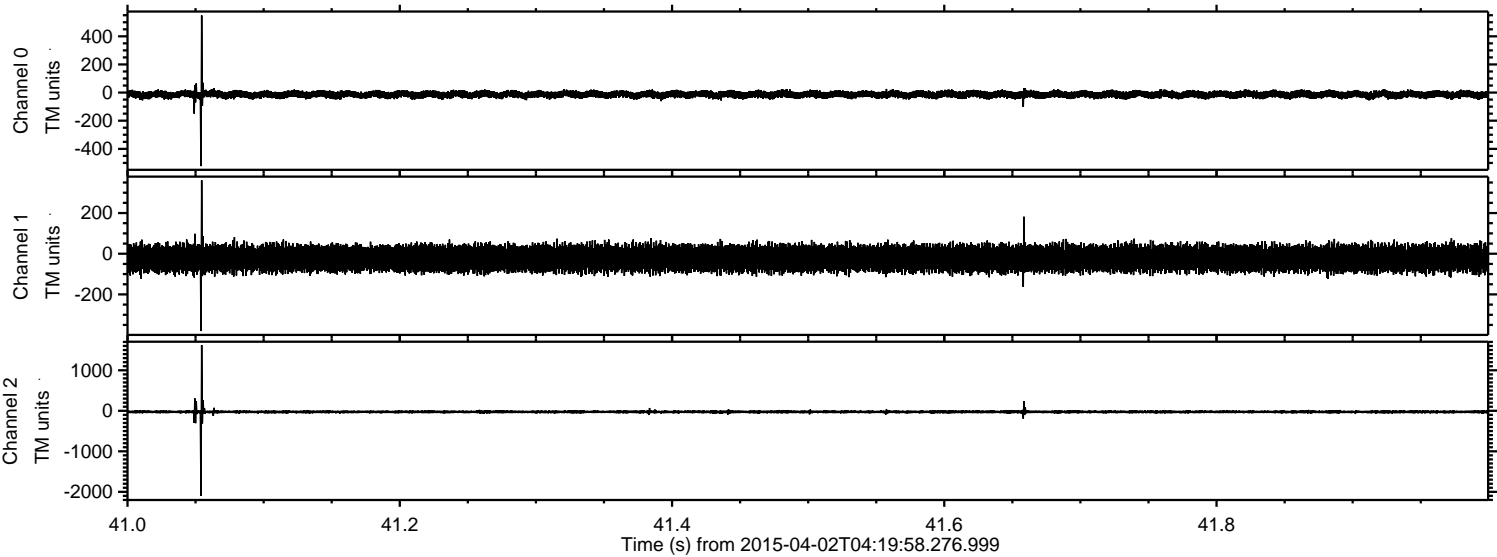

Processed Thu Apr 2 06:51:53 2015 by ELM ver.2012-10-06 from 001__elm20150402_041957__dat00.bin

