

ELMAVAN 3D WAVEFORMS (Measured data sampled at 50 kHz) 49790 packets of 144 samples from 2015-04-02T02:49:55.027.000.

Processed Thu Apr 2 04:57:20 2015 by ELM ver.2012-10-06 from 001__elm20150402_024954__dat00.bin

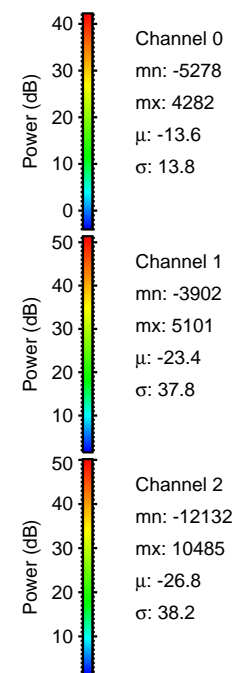
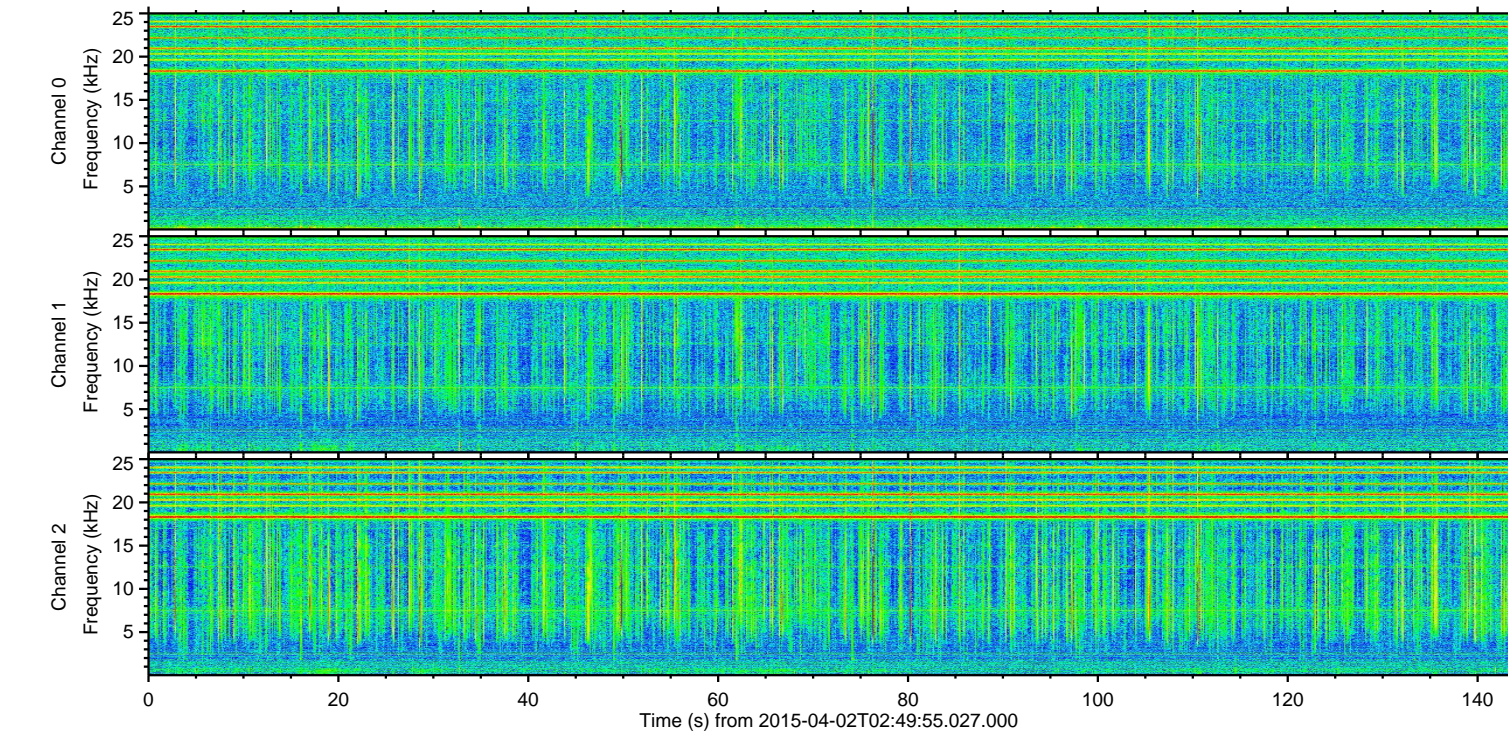
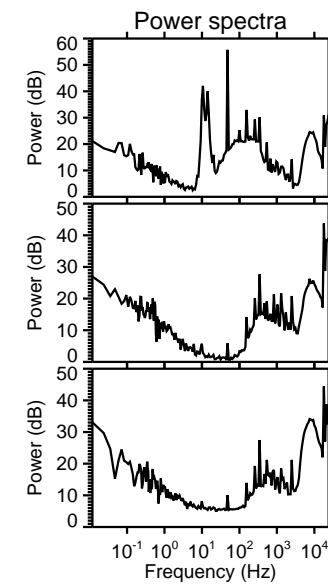
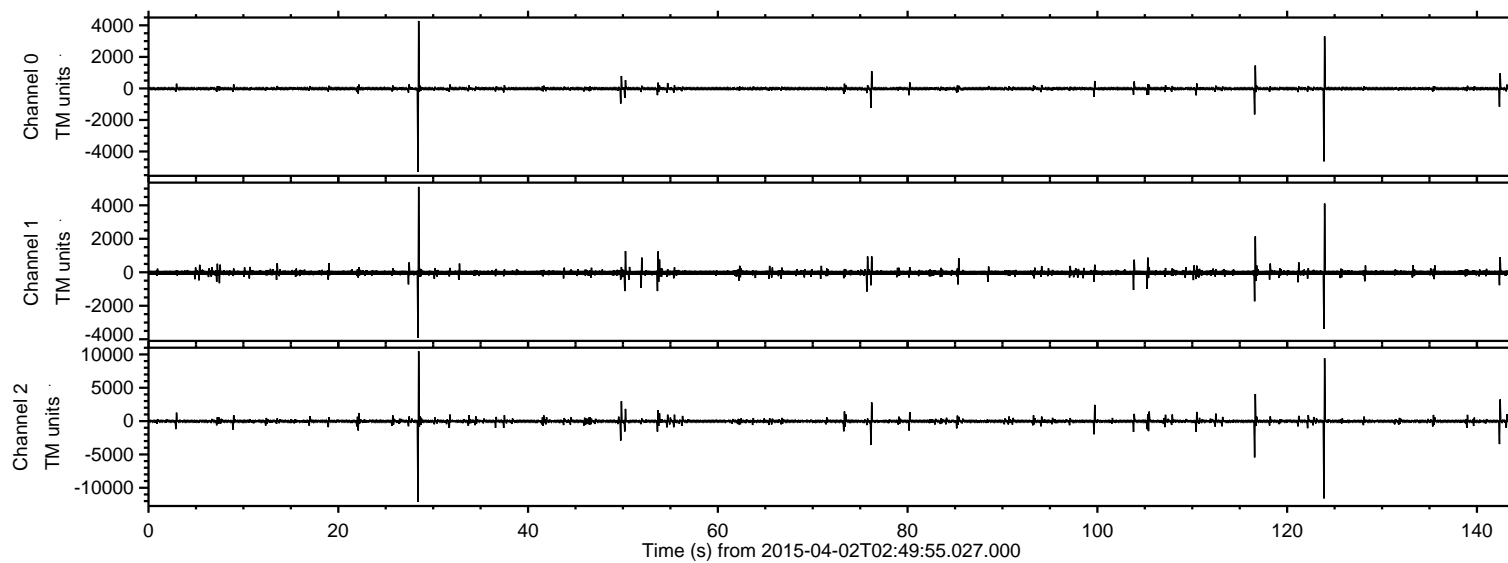

ELMAVAN 3D WAVEFORMS (Measured data sampled at 50 kHz) 49790 packets of 144 samples from 2015-04-02T02:49:55.027.000. Part 29/144

Processed Thu Apr 2 04:57:31 2015 by ELM ver.2012-10-06 from 001__elm20150402_024954__dat00.bin

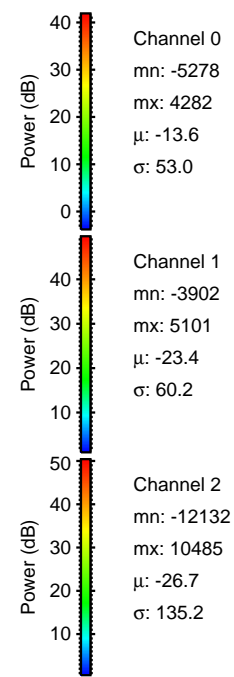
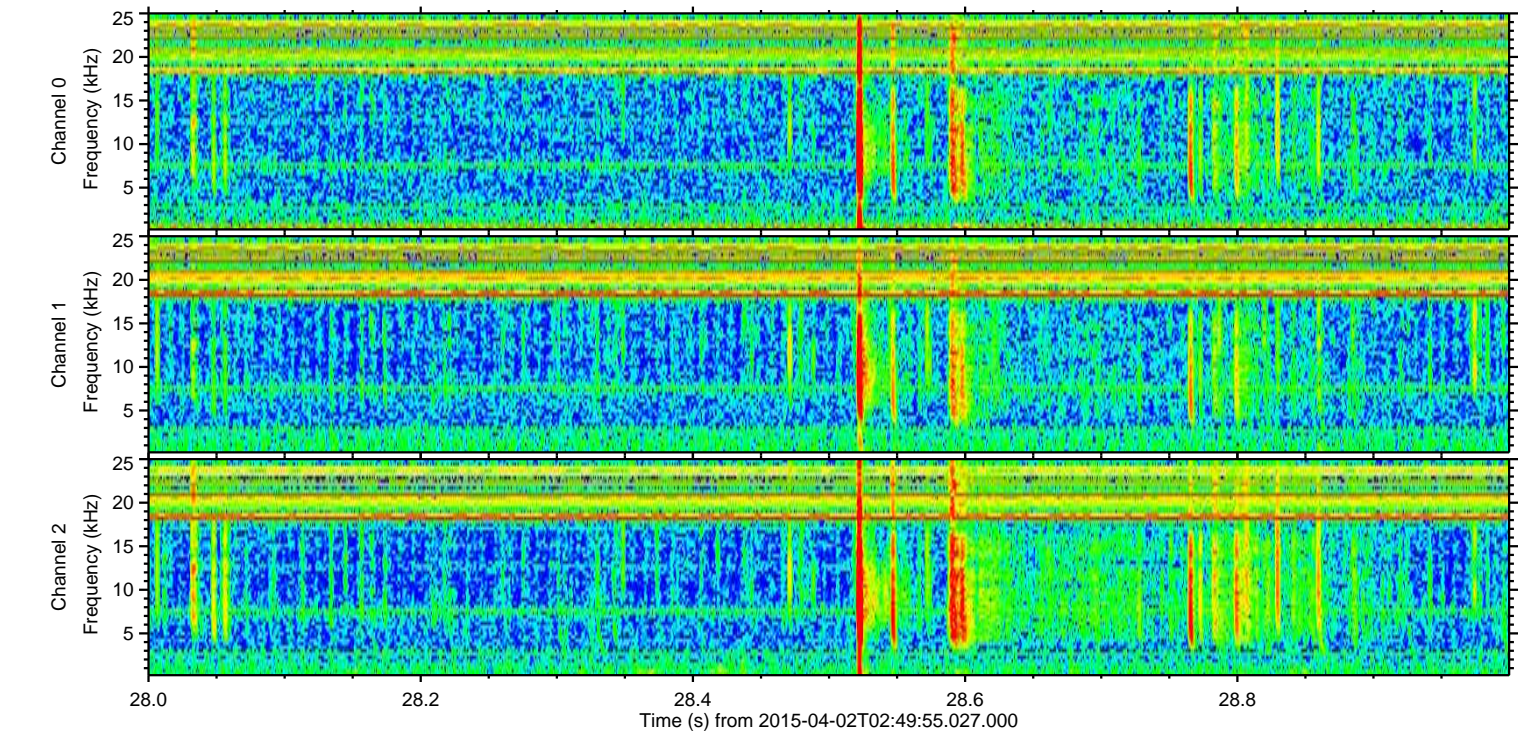
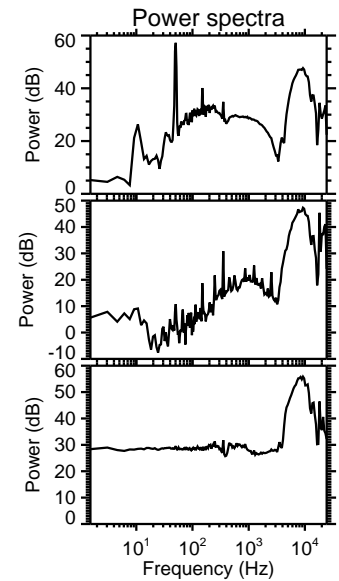
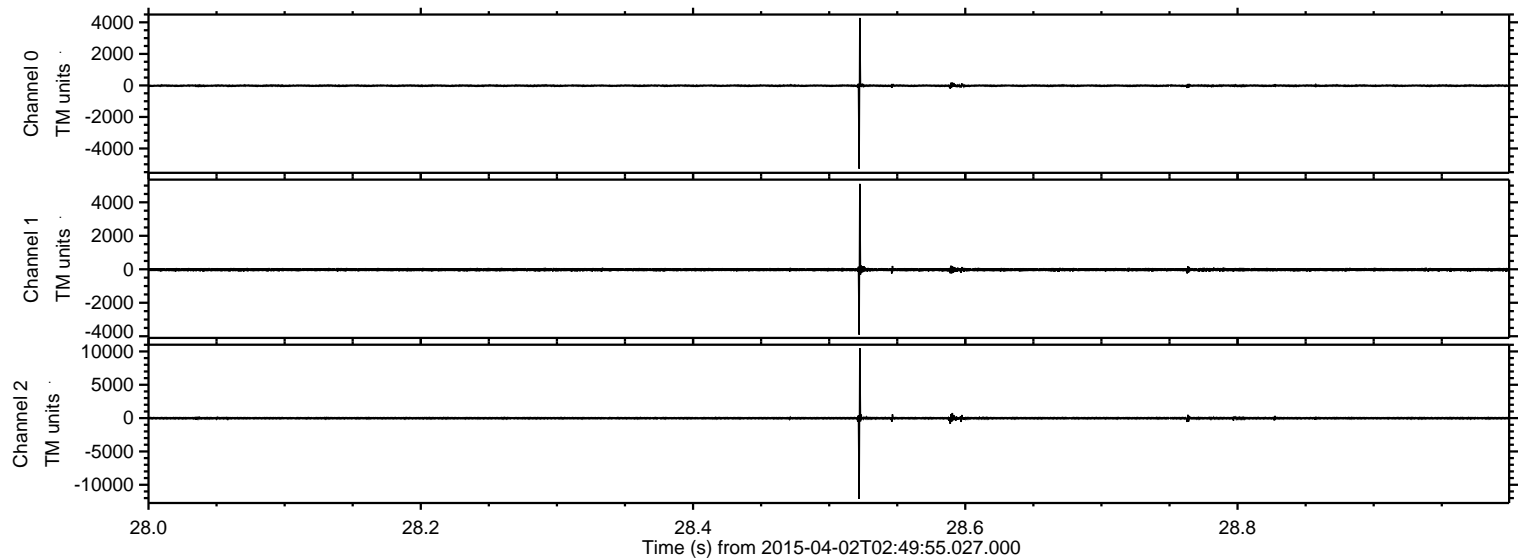

ELMAVAN 3D WAVEFORMS (Measured data sampled at 50 kHz) 49790 packets of 144 samples from 2015-04-02T02:49:55.027.000. Part 124/144

Processed Thu Apr 2 04:57:32 2015 by ELM ver.2012-10-06 from 001__elm20150402_024954__dat00.bin

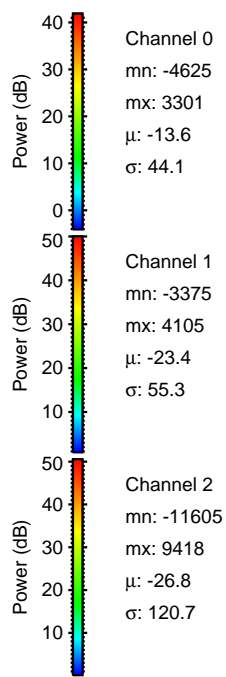
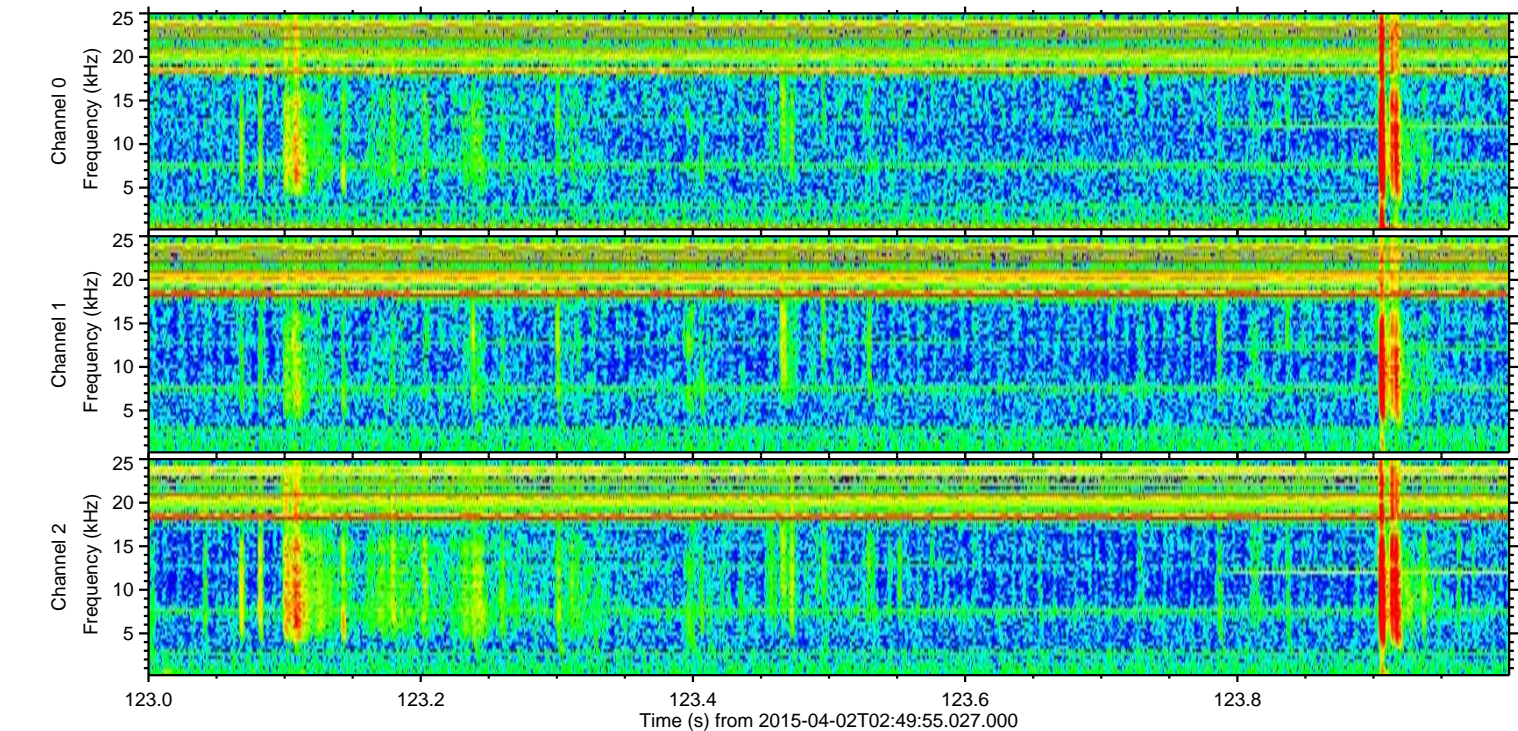
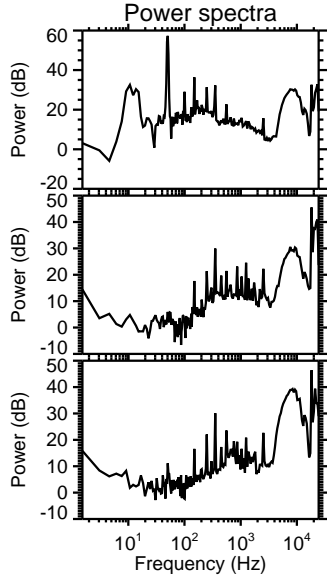
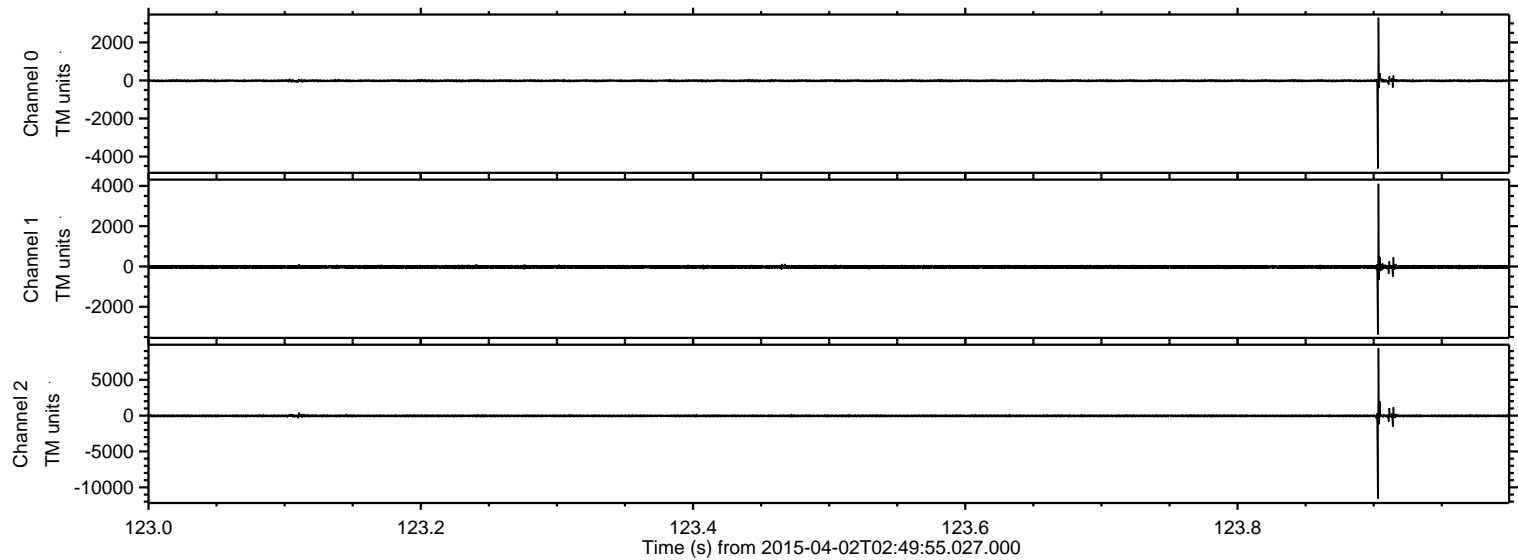

ELMAVAN 3D WAVEFORMS (Measured data sampled at 50 kHz) 49790 packets of 144 samples from 2015-04-02T02:49:55.027.000. Part 117/144

Processed Thu Apr 2 04:57:33 2015 by ELM ver.2012-10-06 from 001__elm20150402_024954__dat00.bin

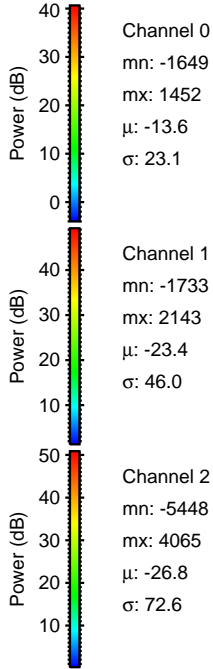
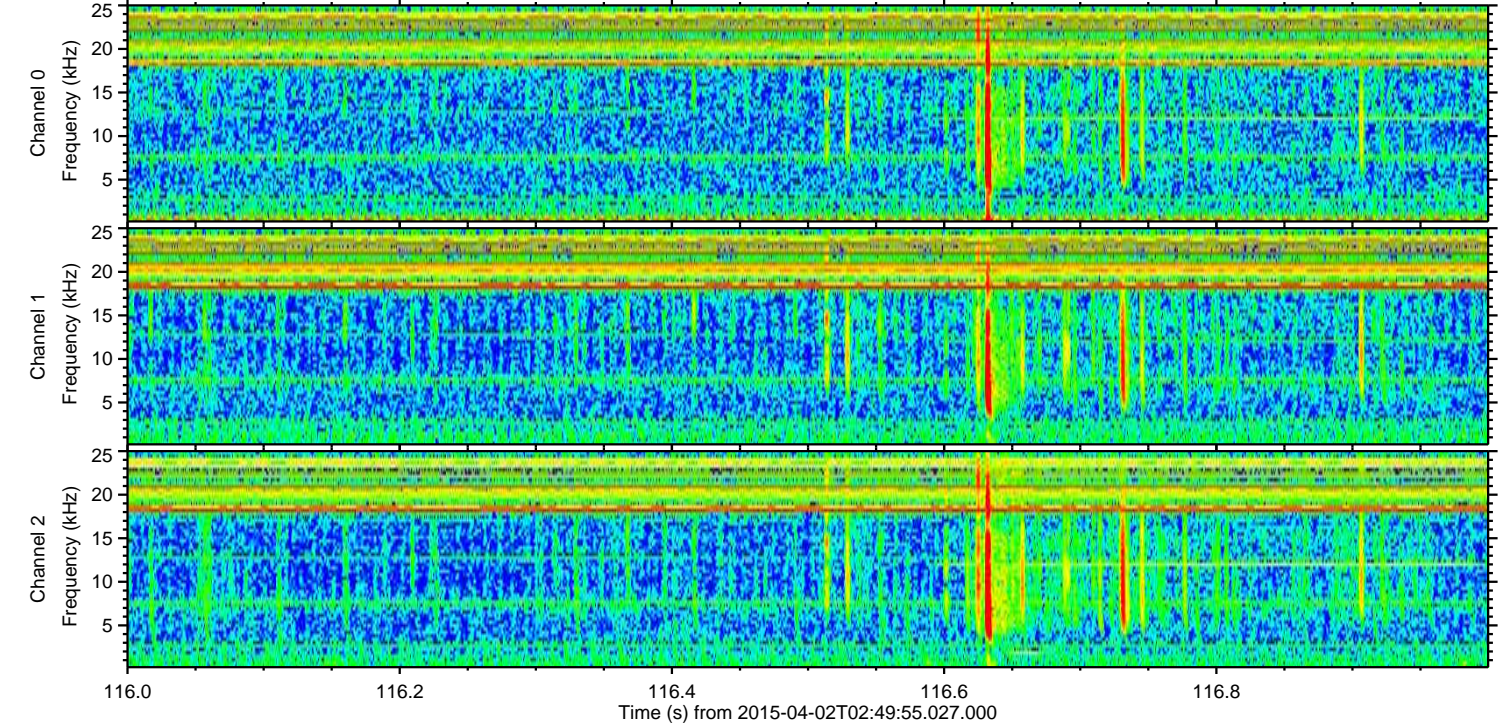
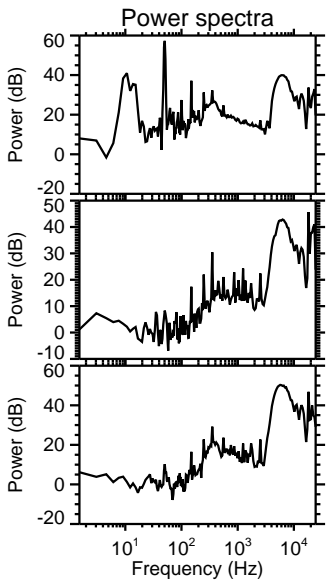
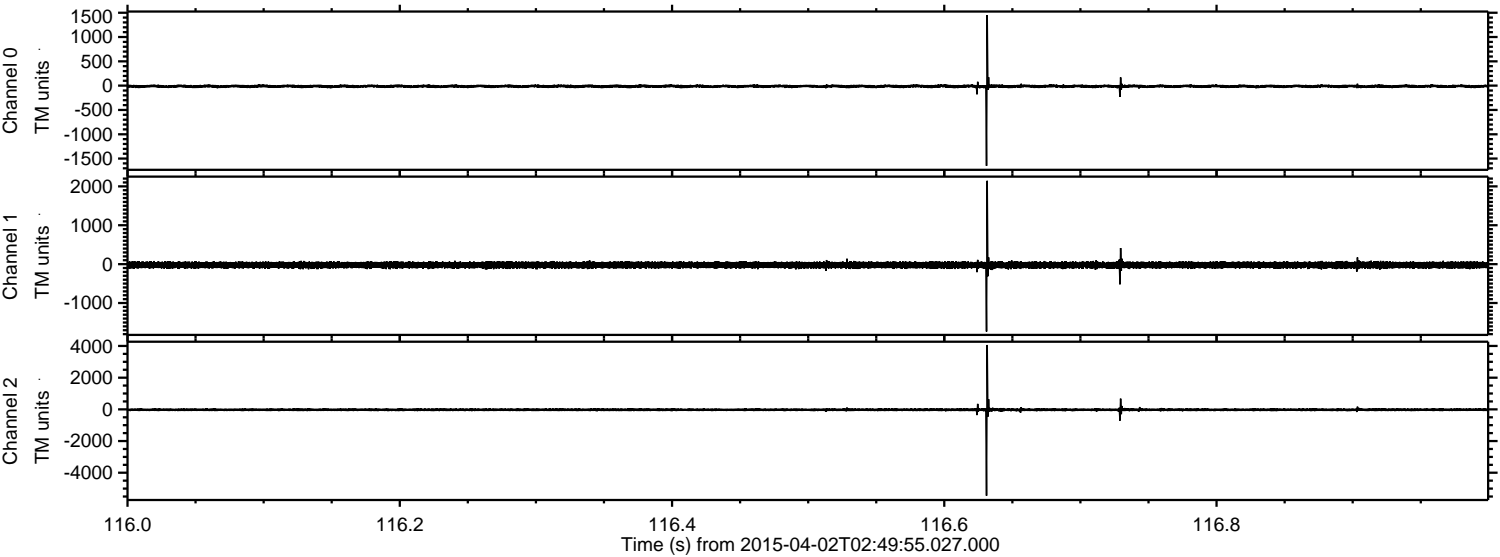

Processed Thu Apr 2 04:57:34 2015 by ELM ver.2012-10-06 from 001__elm20150402_024954__dat00.bin

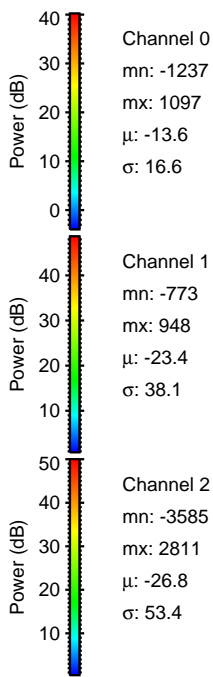
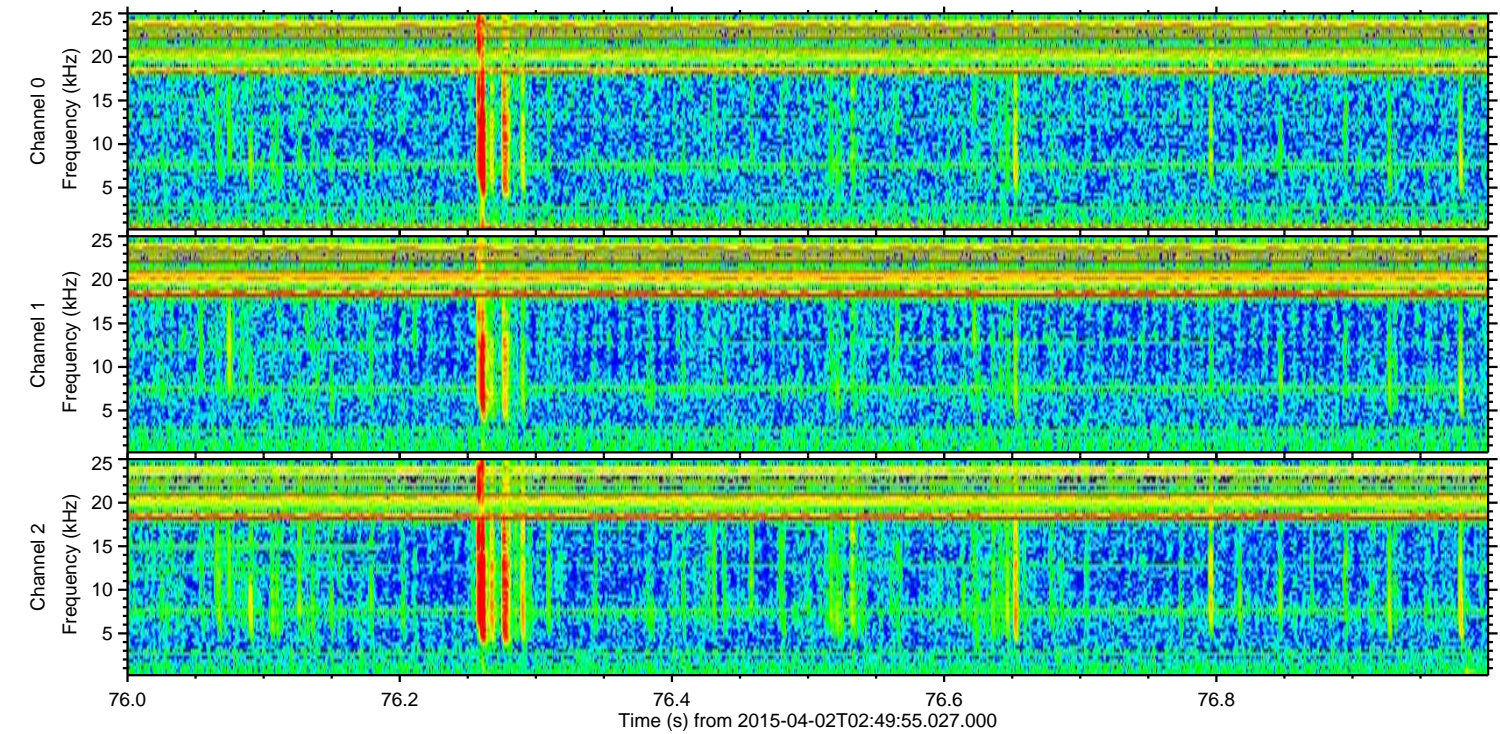
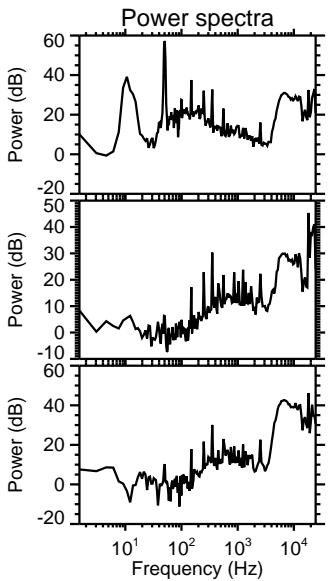
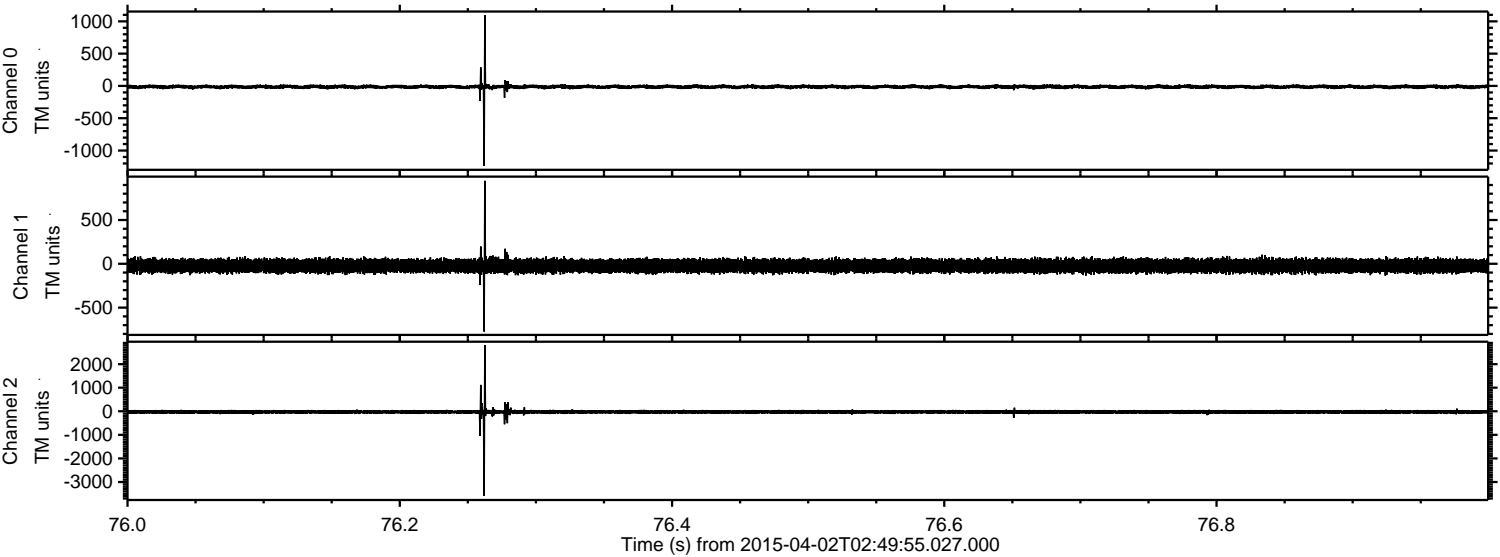

Channel 0
mn: -1237
mx: 1097
 μ : -13.6
 σ : 16.6

Channel 1
mn: -773
mx: 948
 μ : -23.4
 σ : 38.1

Channel 2
mn: -3585
mx: 2811
 μ : -26.8
 σ : 53.4

ELMAVAN 3D WAVEFORMS (Measured data sampled at 50 kHz) 49790 packets of 144 samples from 2015-04-02T02:49:55.027.000. Part 143/144

Processed Thu Apr 2 04:57:35 2015 by ELM ver.2012-10-06 from 001__elm20150402_024954__dat00.bin

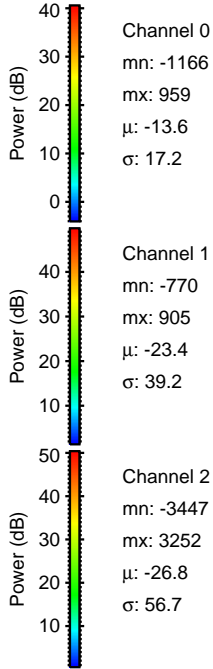
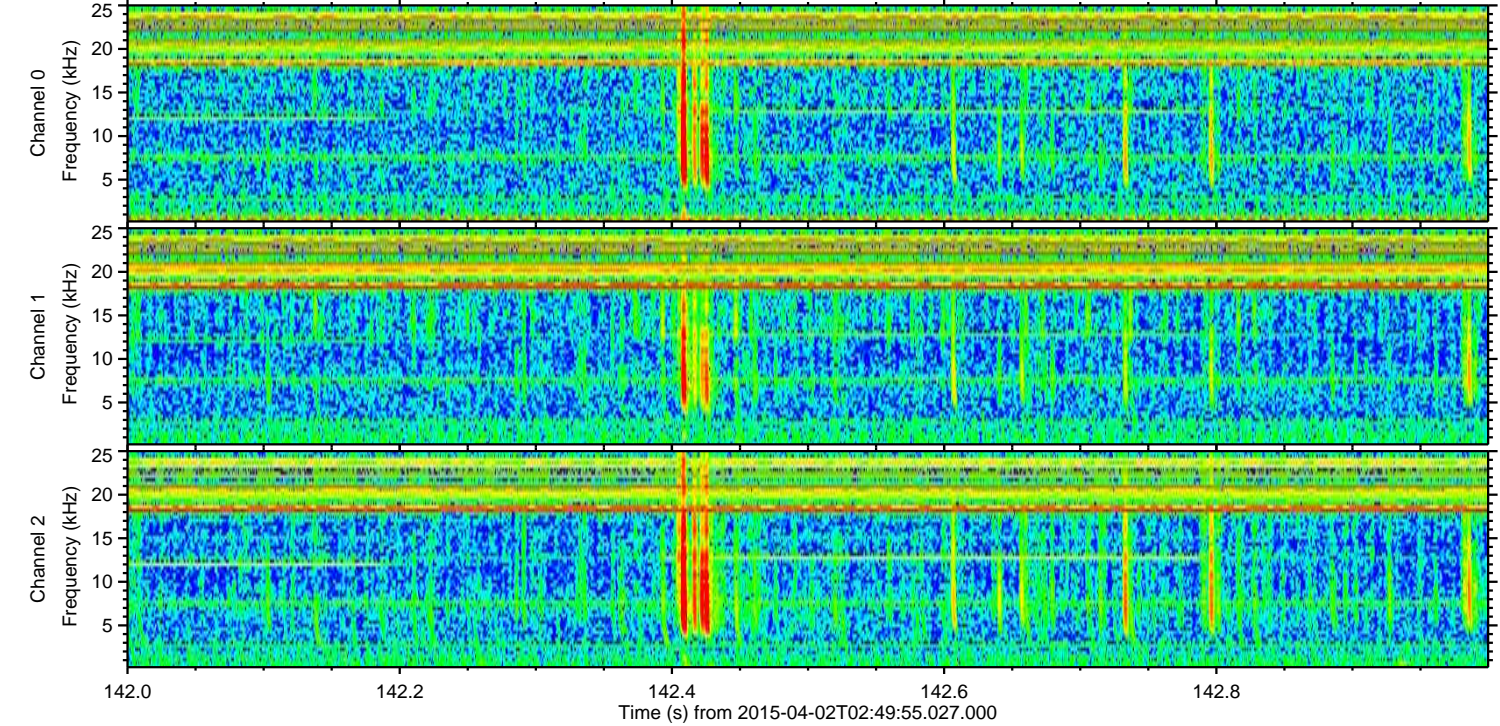
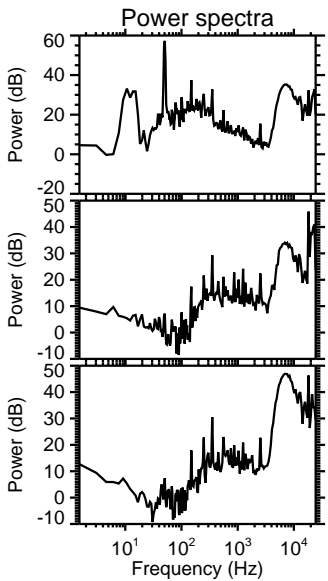
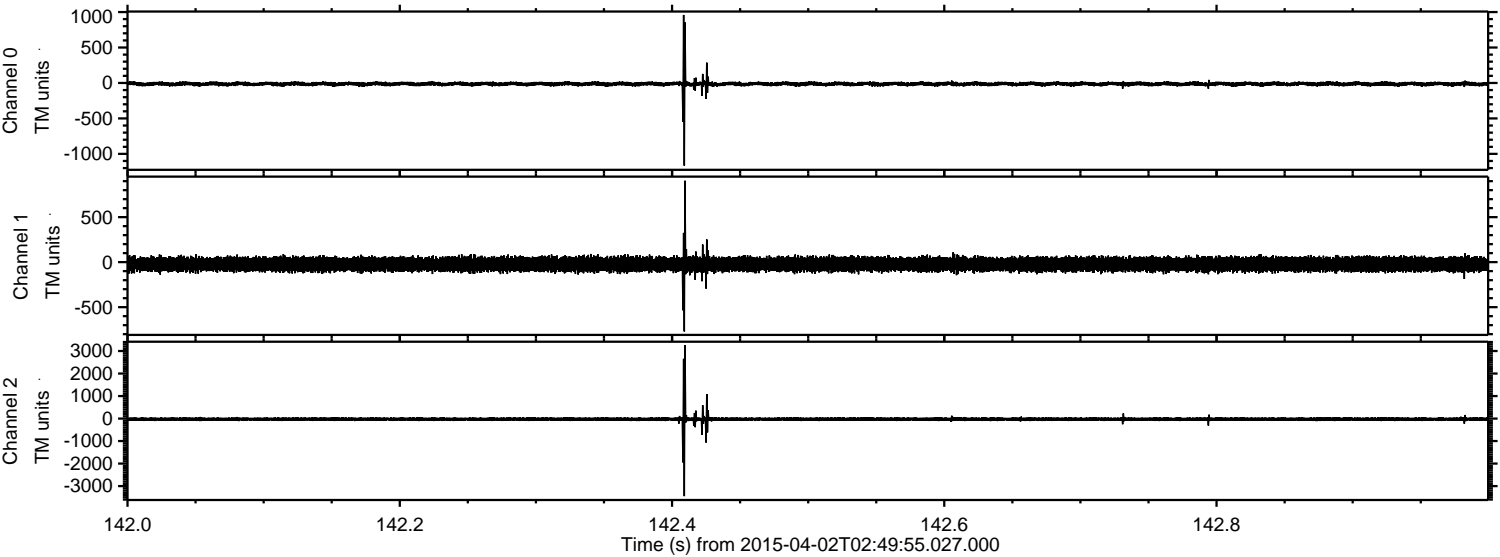

ELMAVAN 3D WAVEFORMS (Measured data sampled at 50 kHz) 49790 packets of 144 samples from 2015-04-02T02:49:55.027.000. Part 50/144

Processed Thu Apr 2 04:57:36 2015 by ELM ver.2012-10-06 from 001__elm20150402_024954__dat00.bin

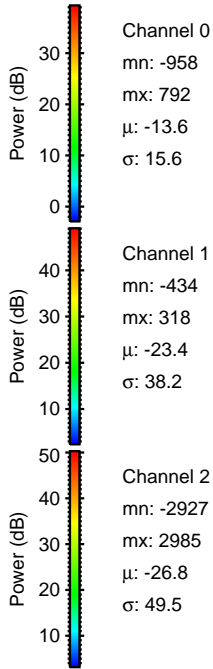
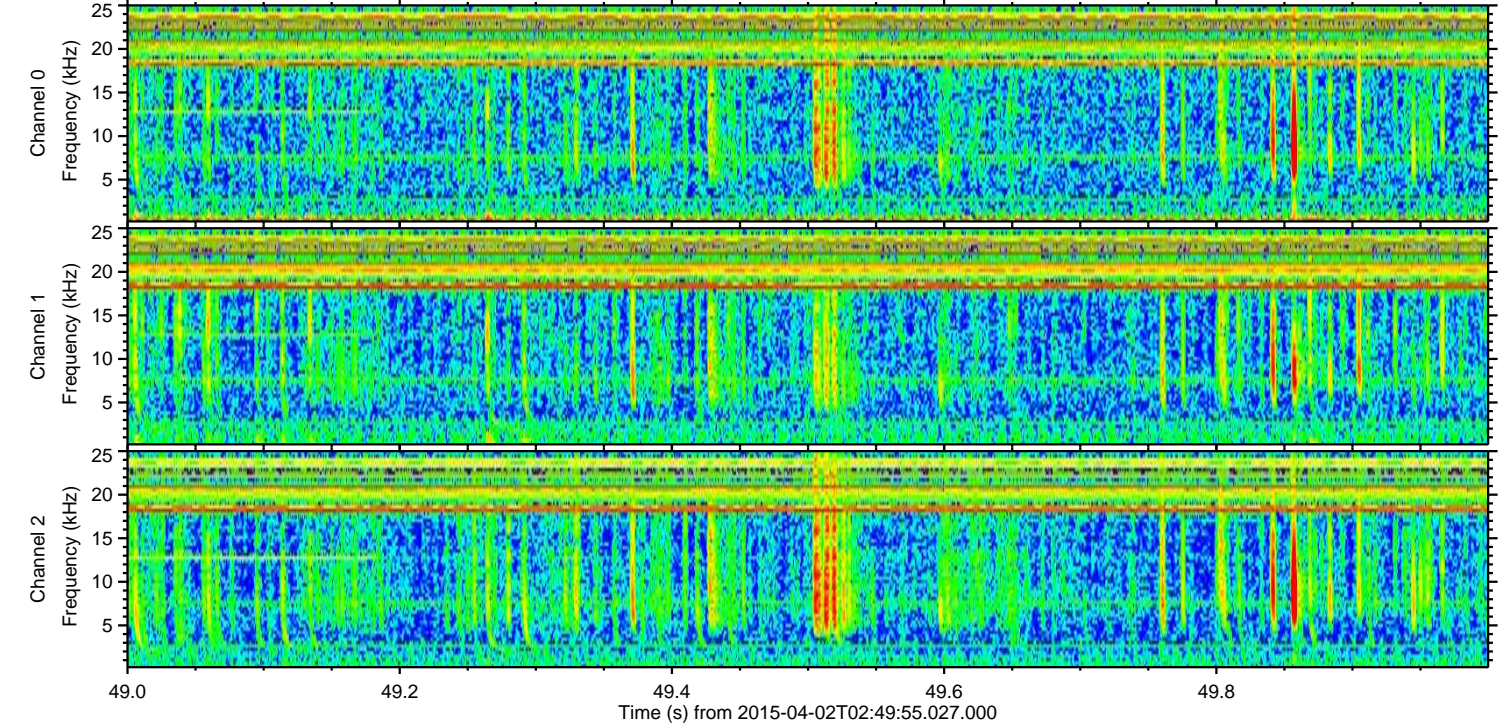
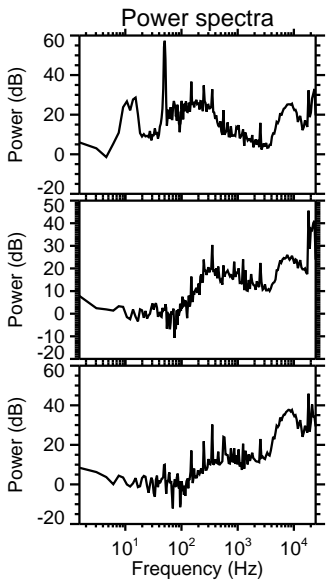
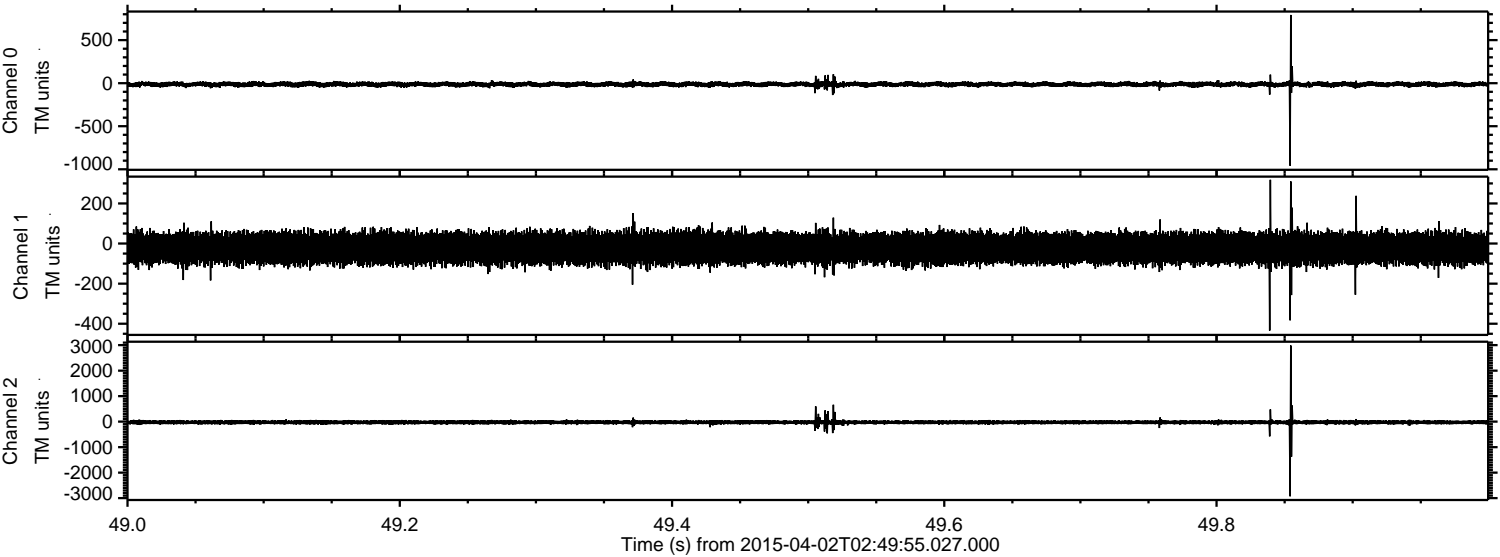

Processed Thu Apr 2 04:57:37 2015 by ELM ver.2012-10-06 from 001__elm20150402_024954__dat00.bin

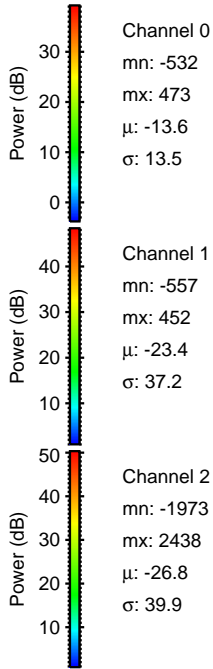
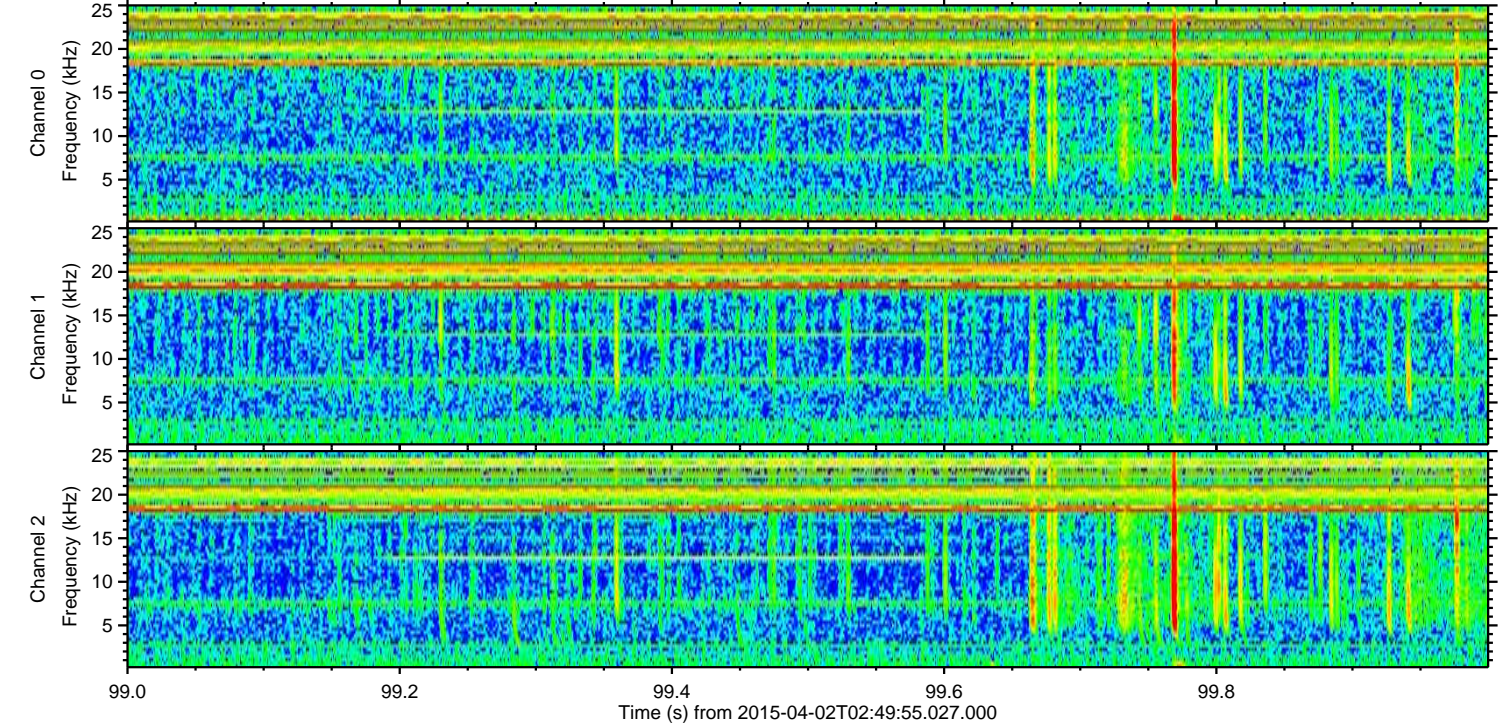
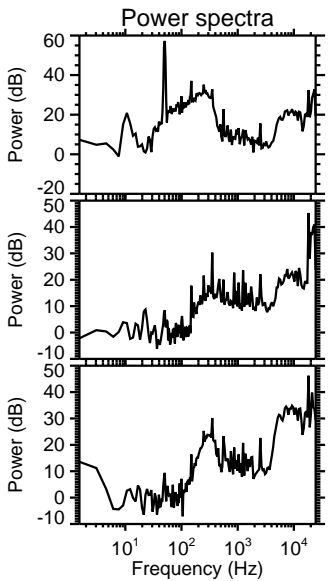
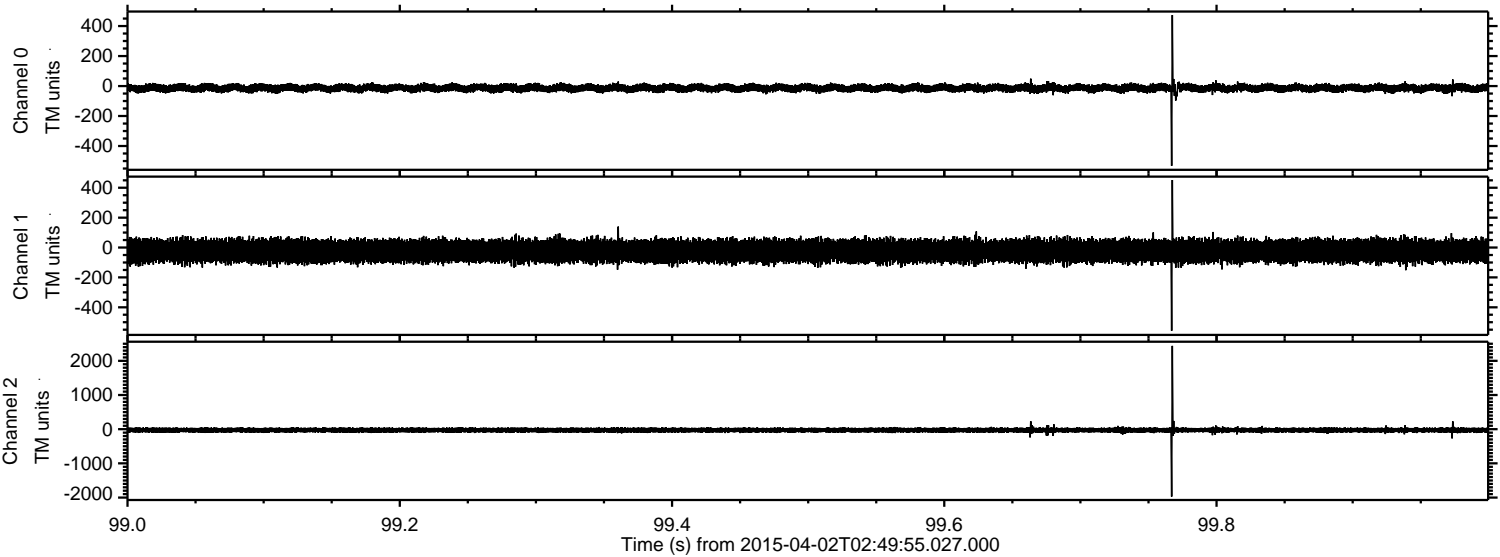

Processed Thu Apr 2 04:57:37 2015 by ELM ver.2012-10-06 from 001__elm20150402_024954__dat00.bin

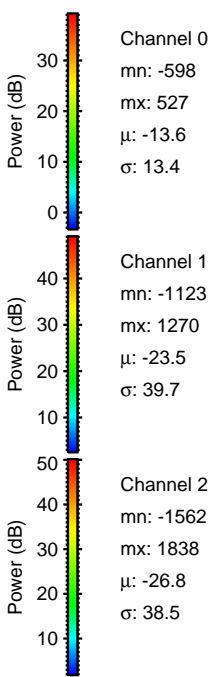
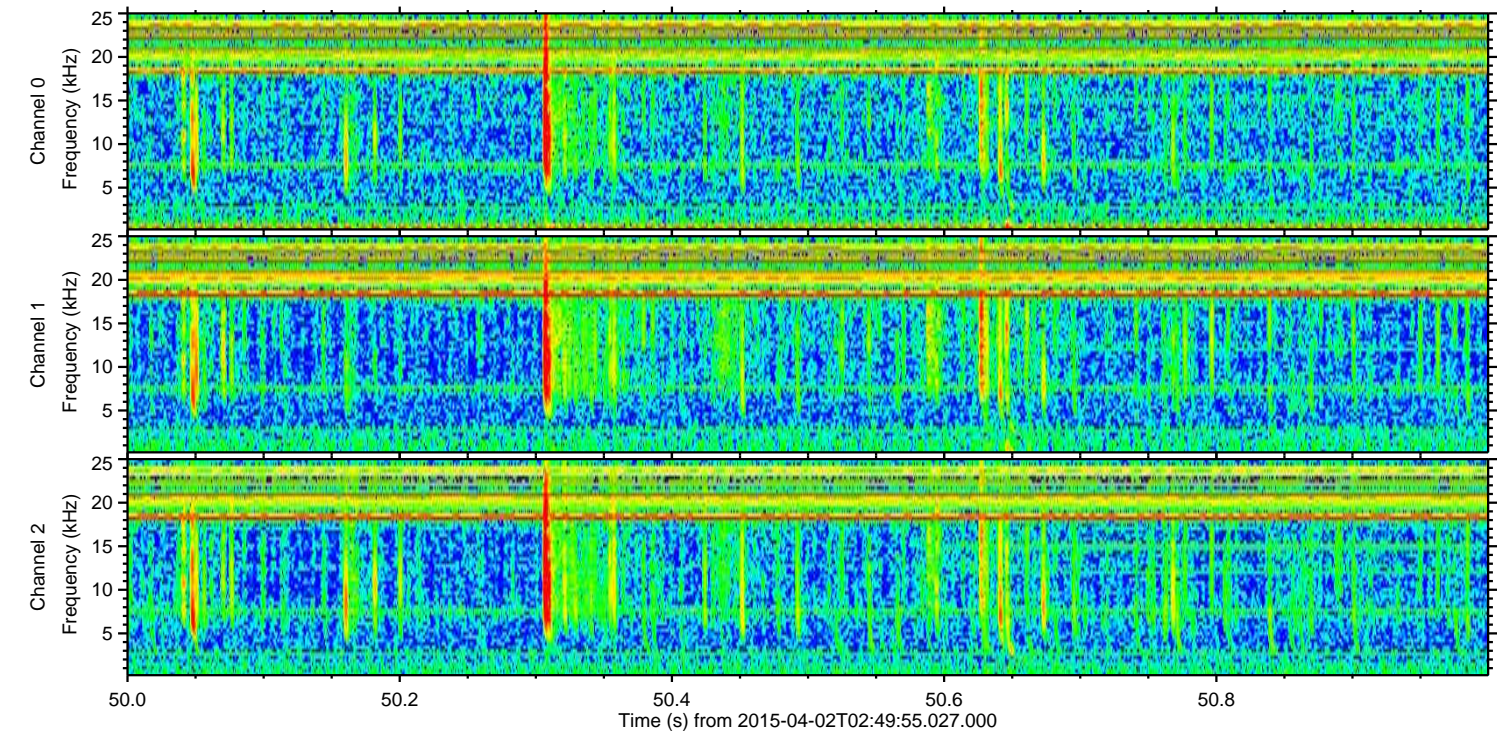
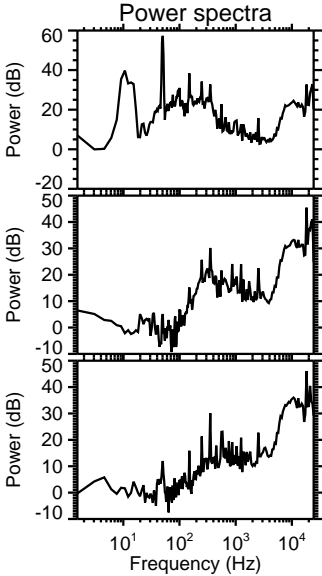
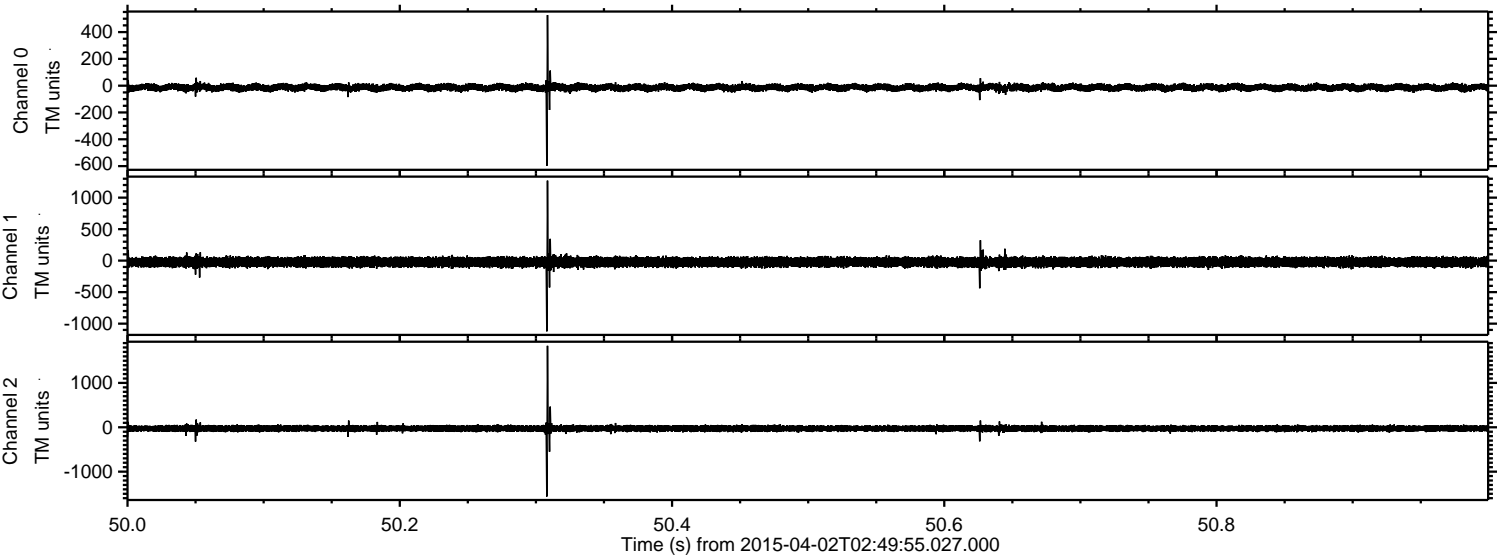

Processed Thu Apr 2 04:57:38 2015 by ELM ver.2012-10-06 from 001__elm20150402_024954__dat00.bin

