

# ELMAVAN 3D WAVEFORMS (Measured data sampled at 50 kHz) 49779 packets of 144 samples from 2015-04-02T02:19:53.947.000.

Processed Thu Apr 2 04:27:24 2015 by ELM ver.2012-10-06 from 001\_\_elm20150402\_021952\_\_dat00.bin

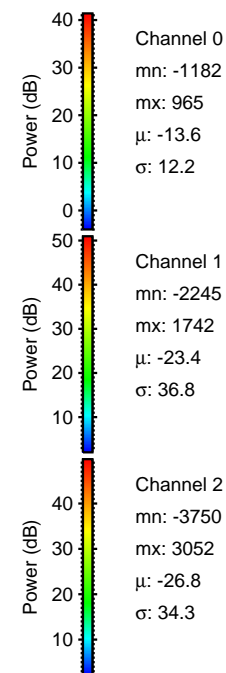

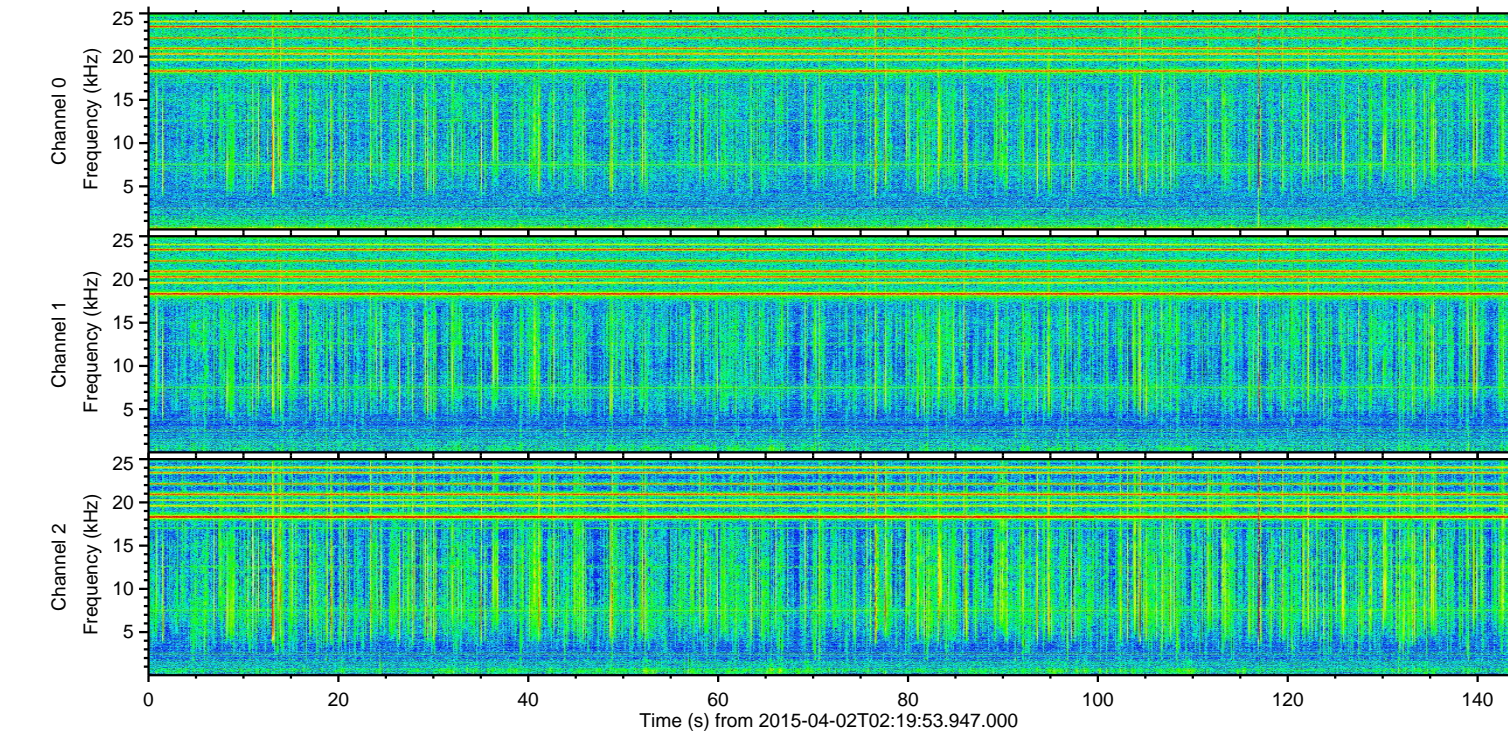
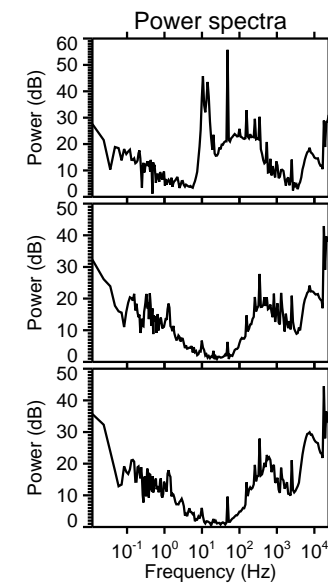
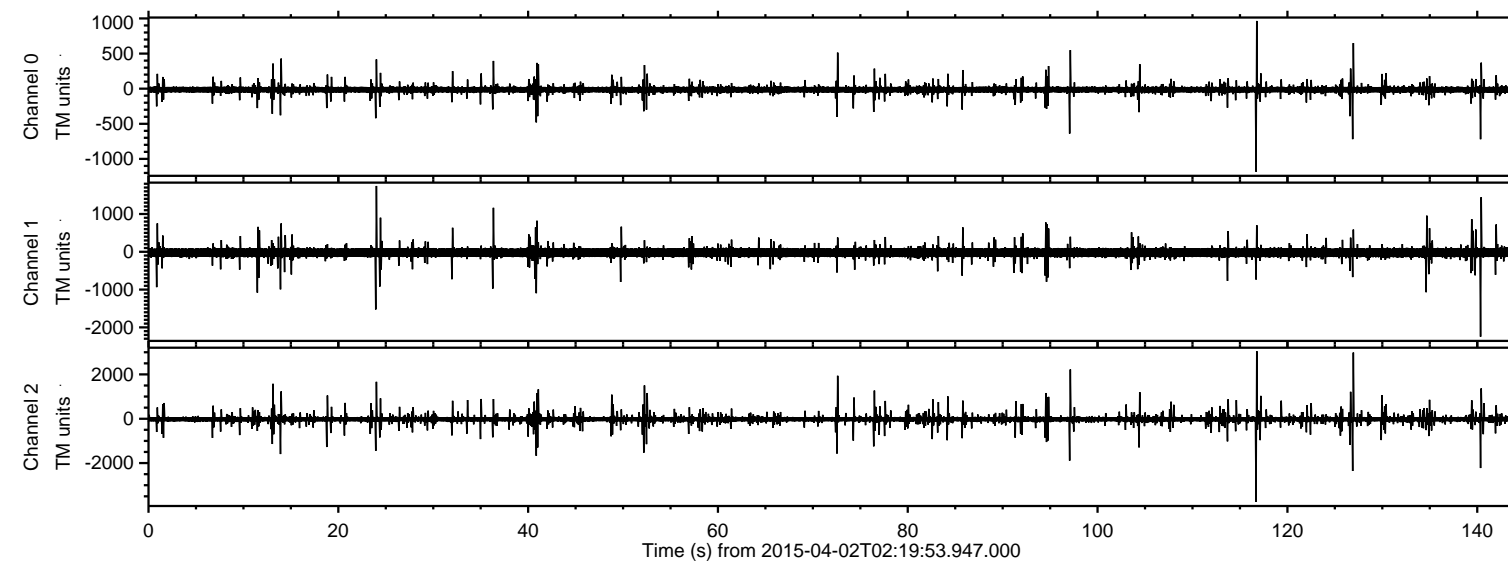

ELMAVAN 3D WAVEFORMS (Measured data sampled at 50 kHz) 49779 packets of 144 samples from 2015-04-02T02:19:53.947.000. Part 117/144

Processed Thu Apr 2 04:27:35 2015 by ELM ver.2012-10-06 from 001\_\_elm20150402\_021952\_\_dat00.bin

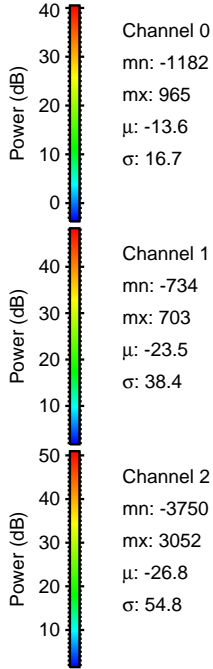
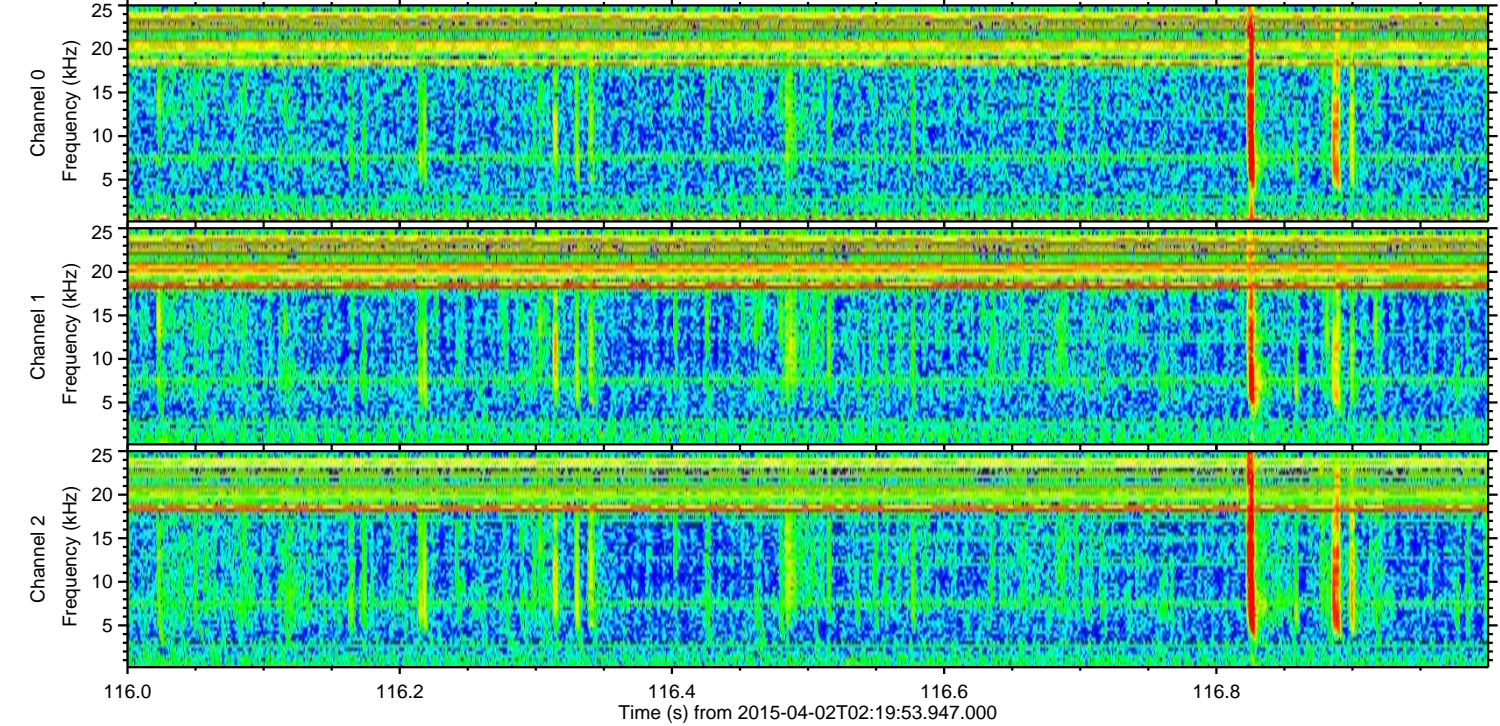
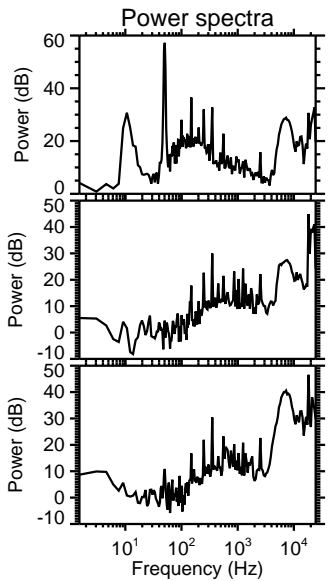
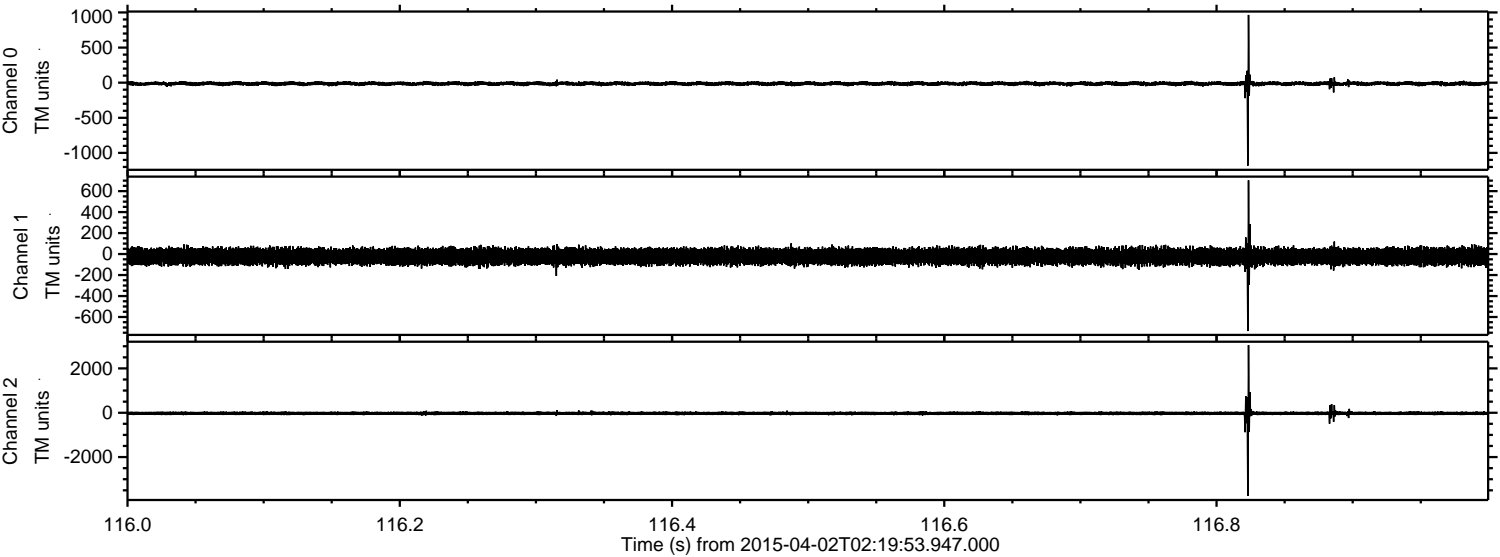



ELMAVAN 3D WAVEFORMS (Measured data sampled at 50 kHz) 49779 packets of 144 samples from 2015-04-02T02:19:53.947.000. Part 127/144

Processed Thu Apr 2 04:27:36 2015 by ELM ver.2012-10-06 from 001\_\_elm20150402\_021952\_\_dat00.bin

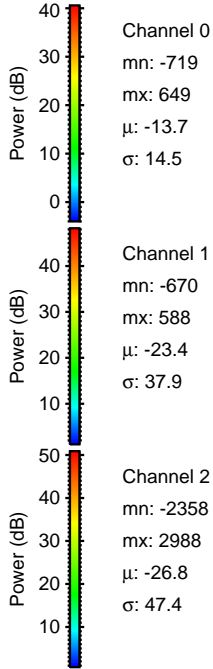
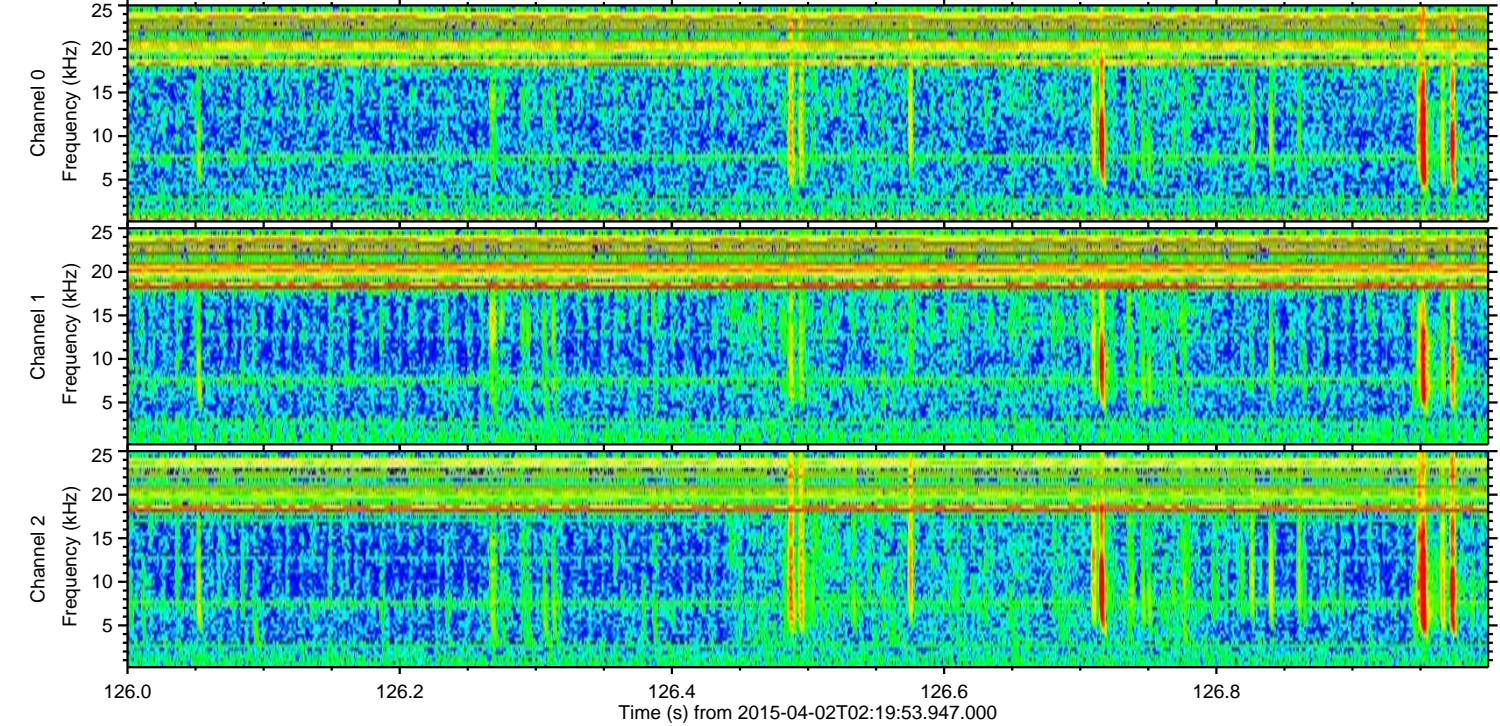
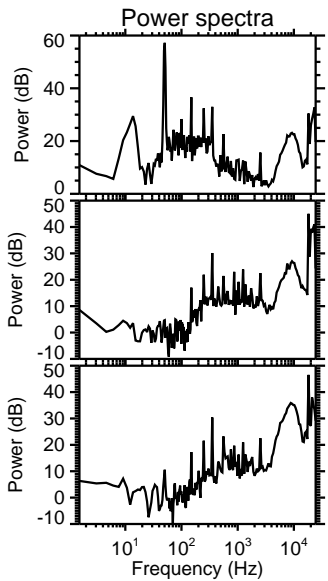
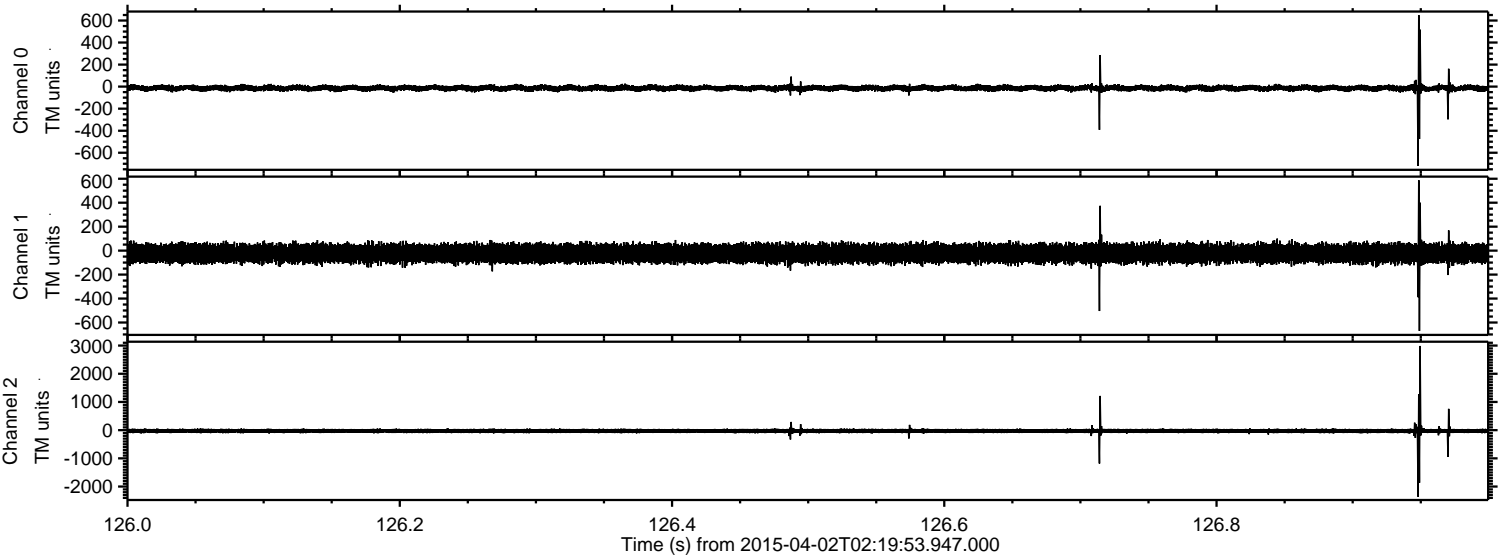



ELMAVAN 3D WAVEFORMS (Measured data sampled at 50 kHz) 49779 packets of 144 samples from 2015-04-02T02:19:53.947.000. Part 141/144

Processed Thu Apr 2 04:27:37 2015 by ELM ver.2012-10-06 from 001\_\_elm20150402\_021952\_\_dat00.bin

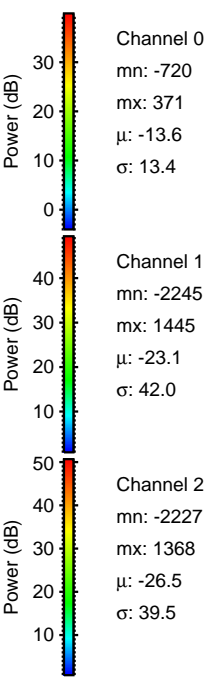
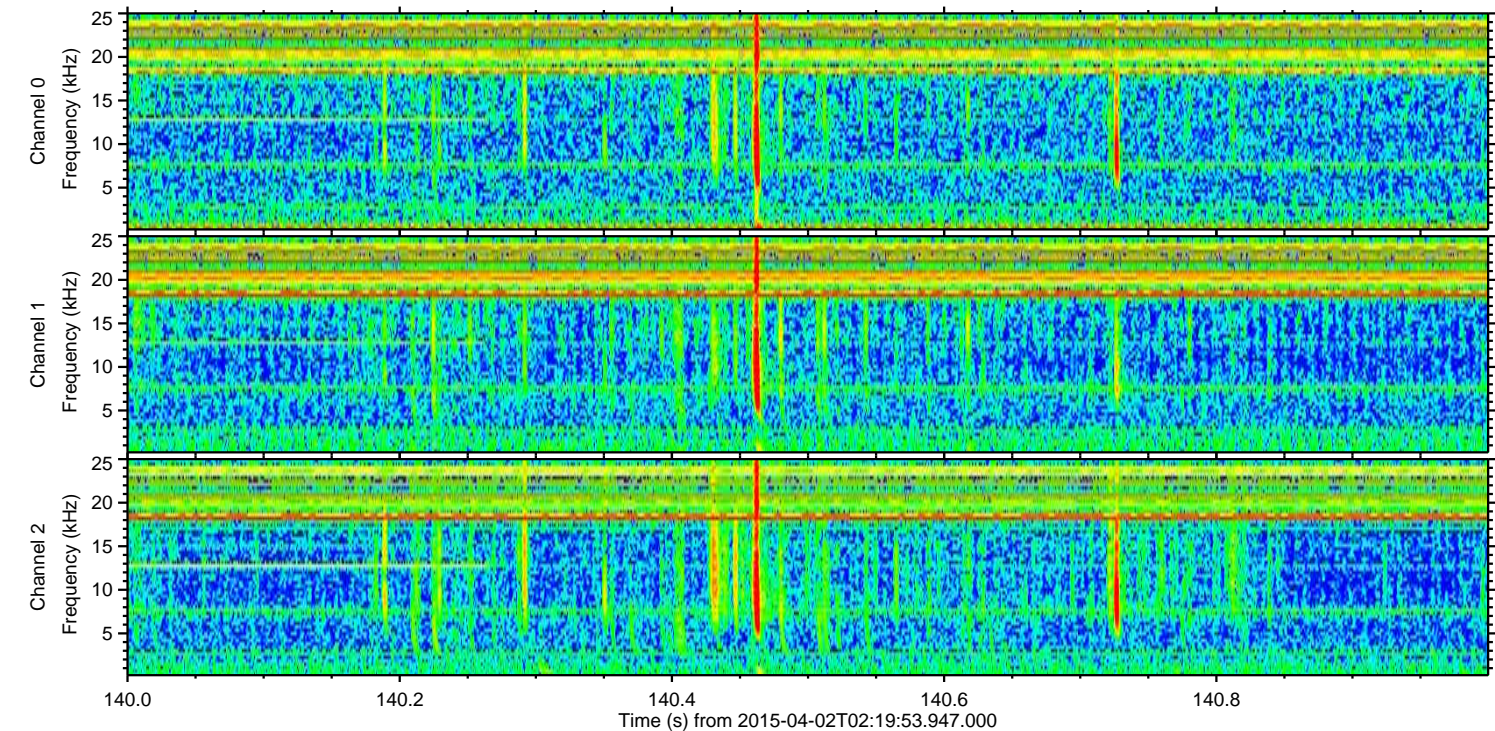
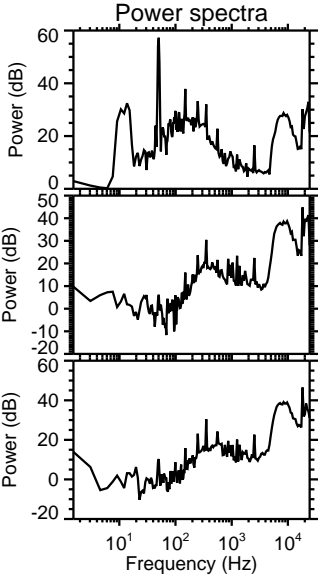
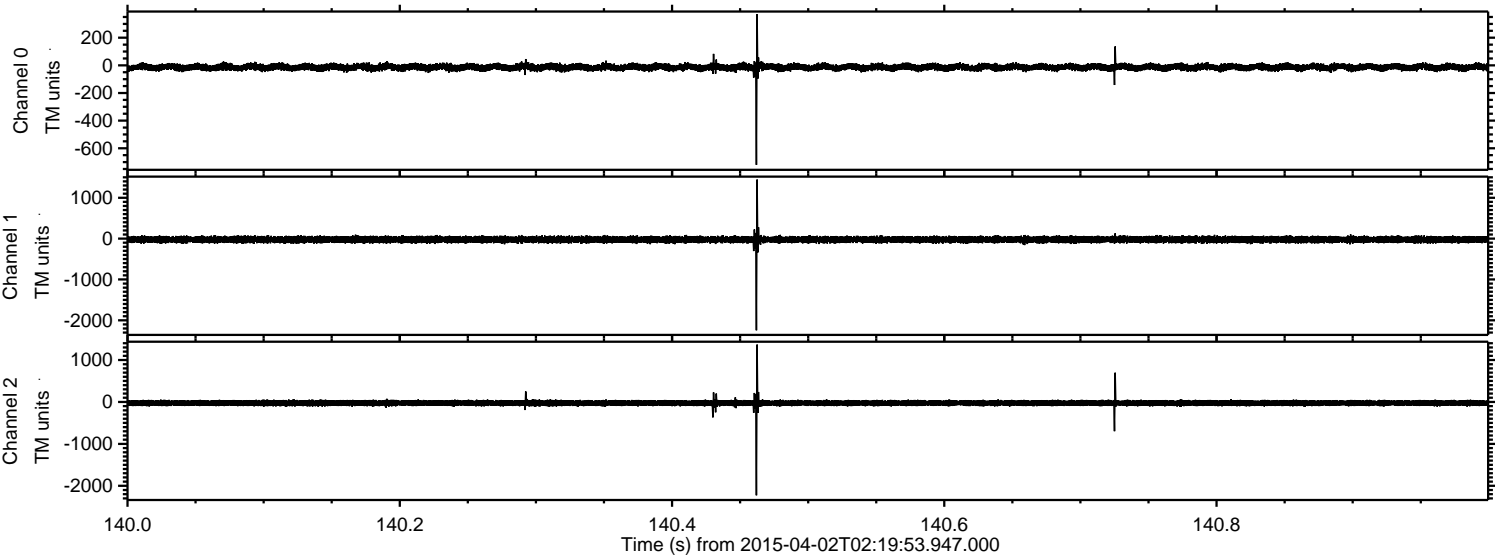



Processed Thu Apr 2 04:27:38 2015 by ELM ver.2012-10-06 from 001\_\_elm20150402\_021952\_\_dat00.bin

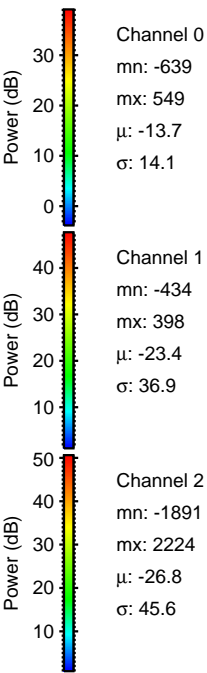
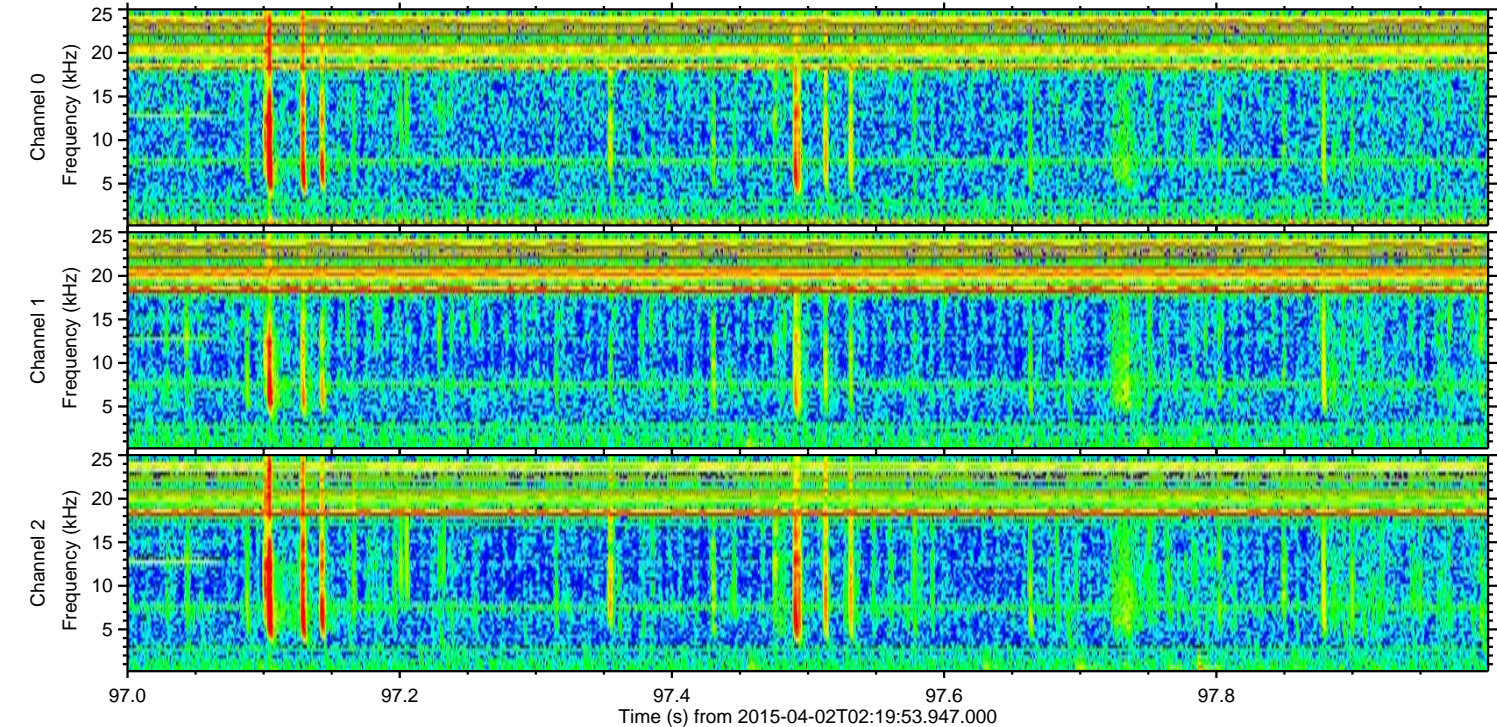
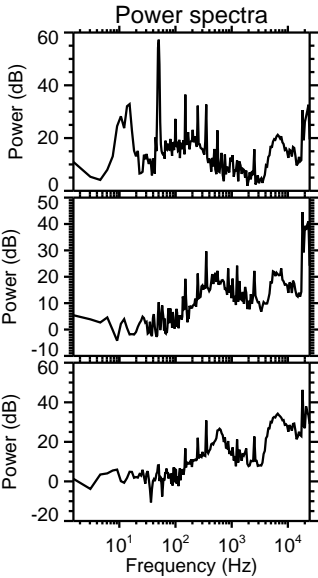
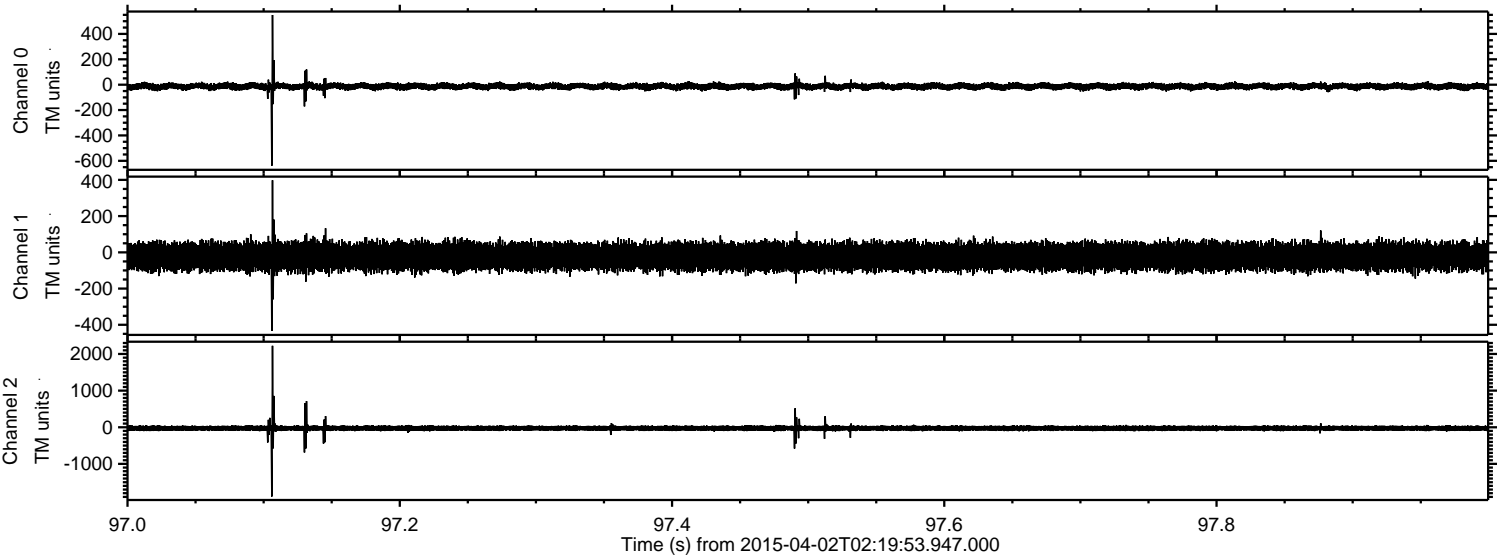



Processed Thu Apr 2 04:27:39 2015 by ELM ver.2012-10-06 from 001\_\_elm20150402\_021952\_\_dat00.bin

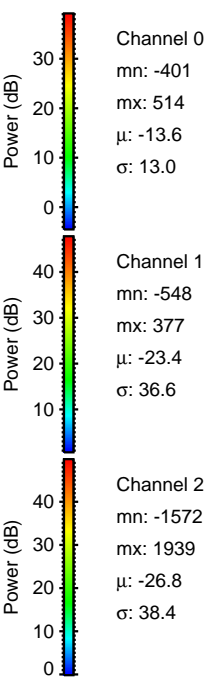
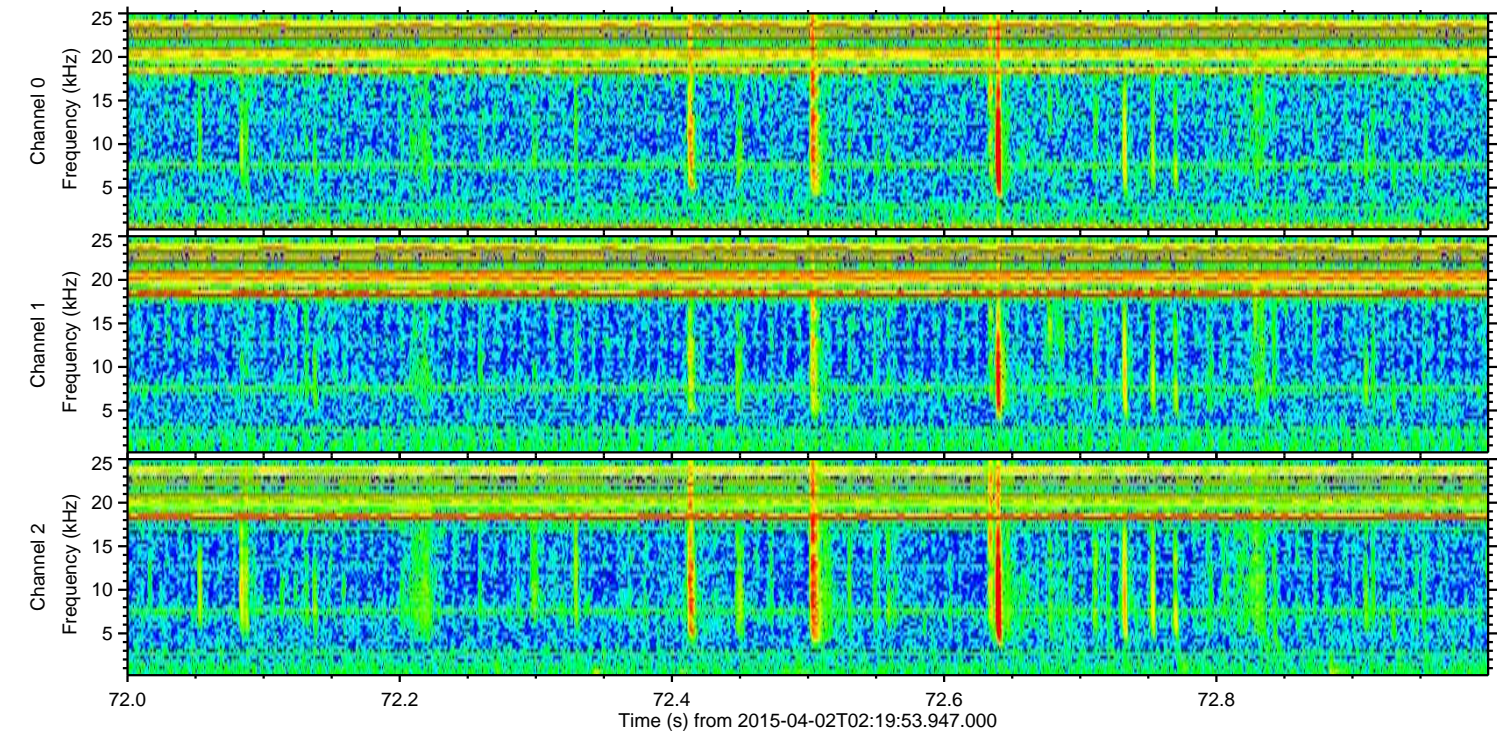
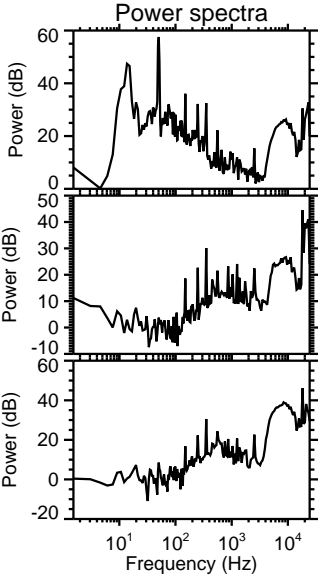
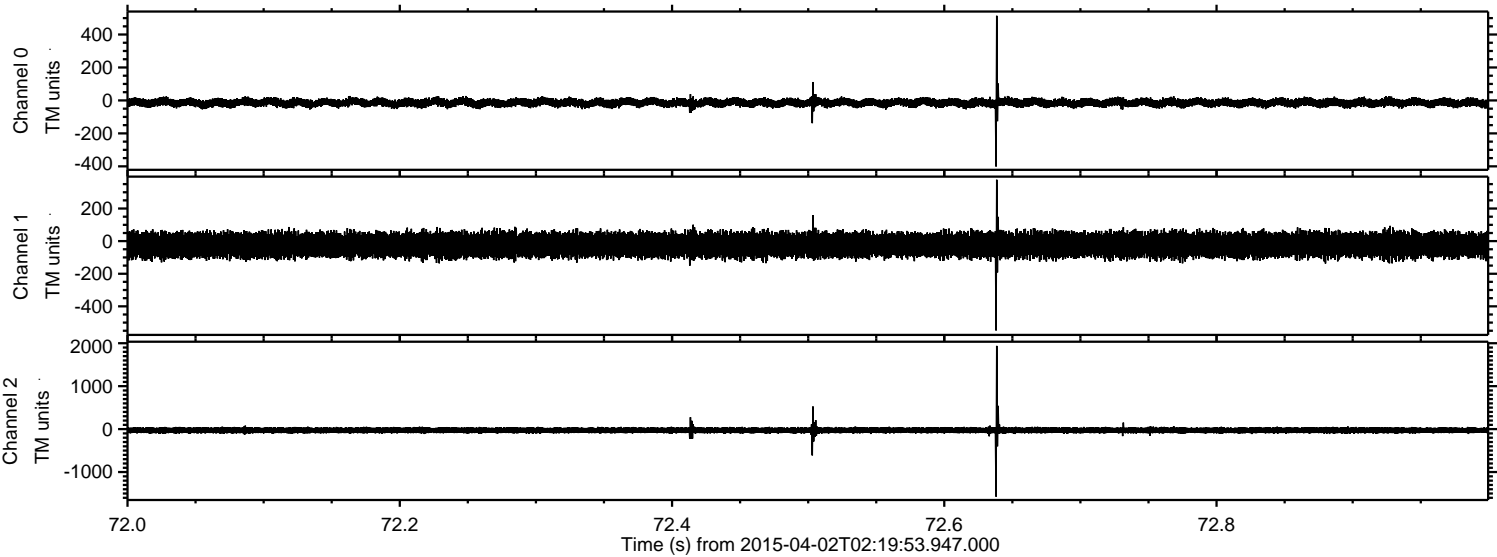

Channel 0  
mn: -401  
mx: 514  
 $\mu$ : -13.6  
 $\sigma$ : 13.0

Channel 1  
mn: -548  
mx: 377  
 $\mu$ : -23.4  
 $\sigma$ : 36.6

Channel 2  
mn: -1572  
mx: 1939  
 $\mu$ : -26.8  
 $\sigma$ : 38.4



Processed Thu Apr 2 04:27:40 2015 by ELM ver.2012-10-06 from 001\_\_elm20150402\_021952\_\_dat00.bin

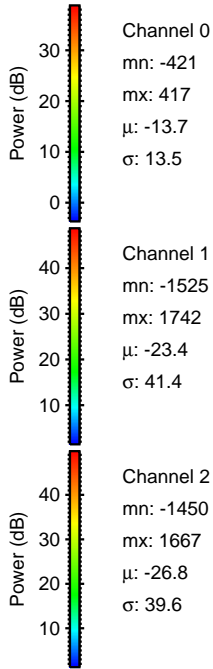
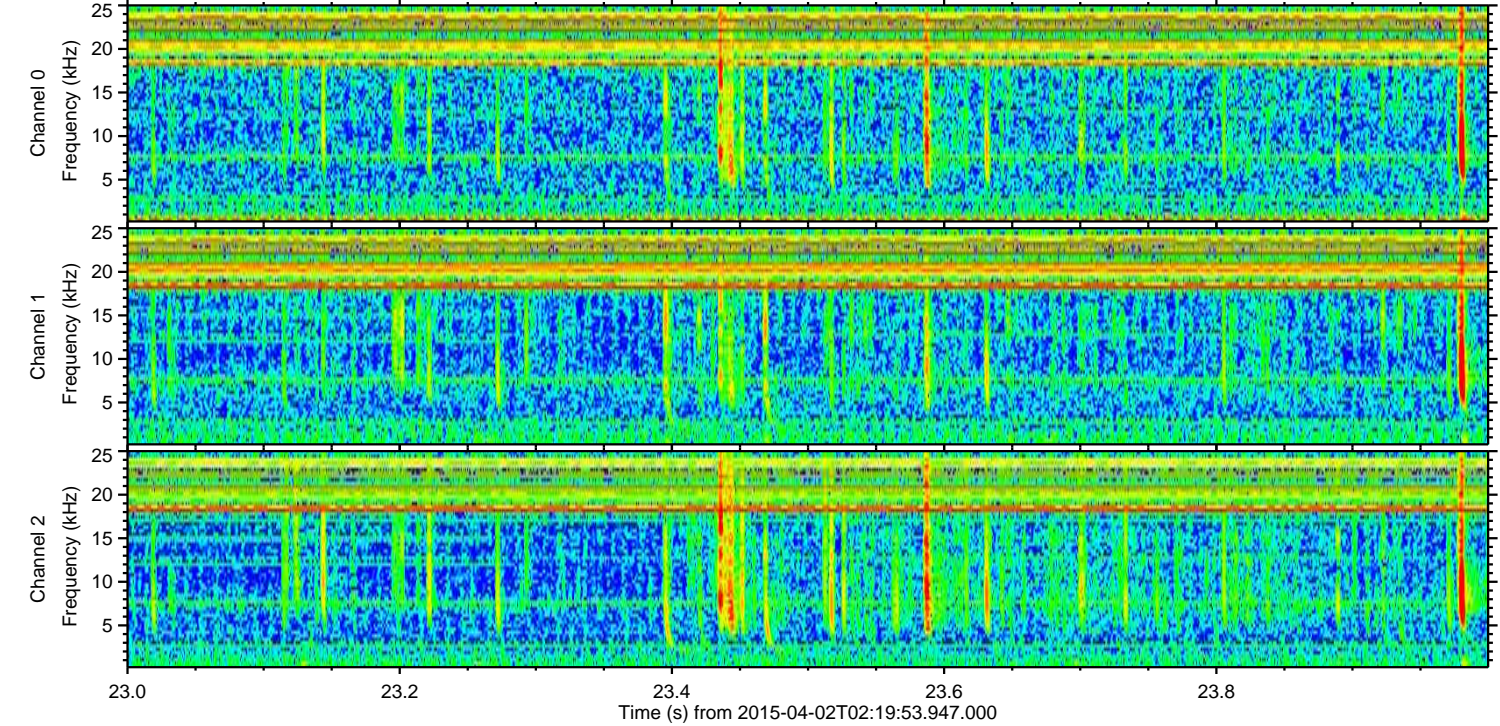
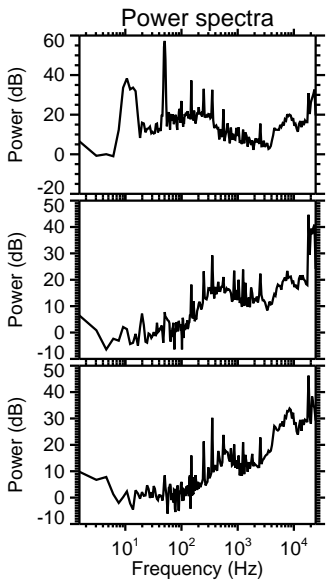
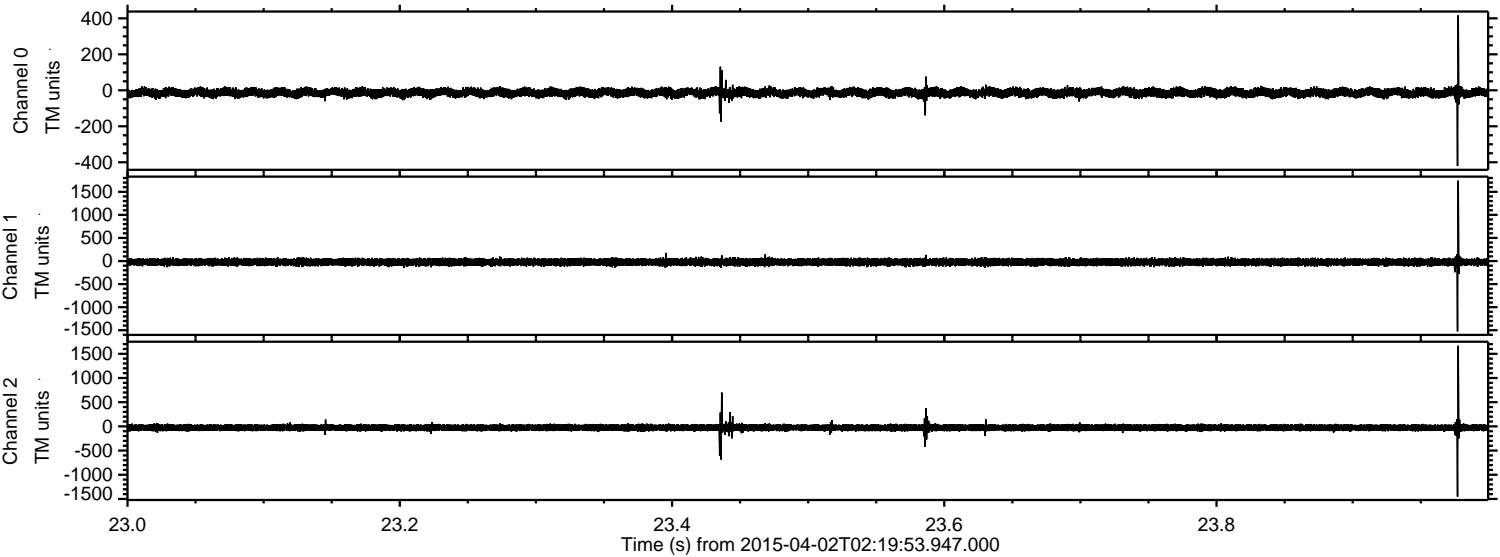

Channel 0  
mn: -421  
mx: 417  
 $\mu$ : -13.7  
 $\sigma$ : 13.5

Channel 1  
mn: -1525  
mx: 1742  
 $\mu$ : -23.4  
 $\sigma$ : 41.4

Channel 2  
mn: -1450  
mx: 1667  
 $\mu$ : -26.8  
 $\sigma$ : 39.6



Processed Thu Apr 2 04:27:41 2015 by ELM ver.2012-10-06 from 001\_\_elm20150402\_021952\_\_dat00.bin

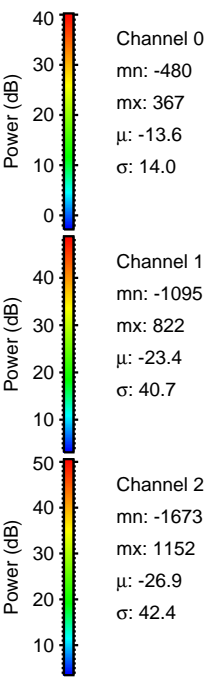
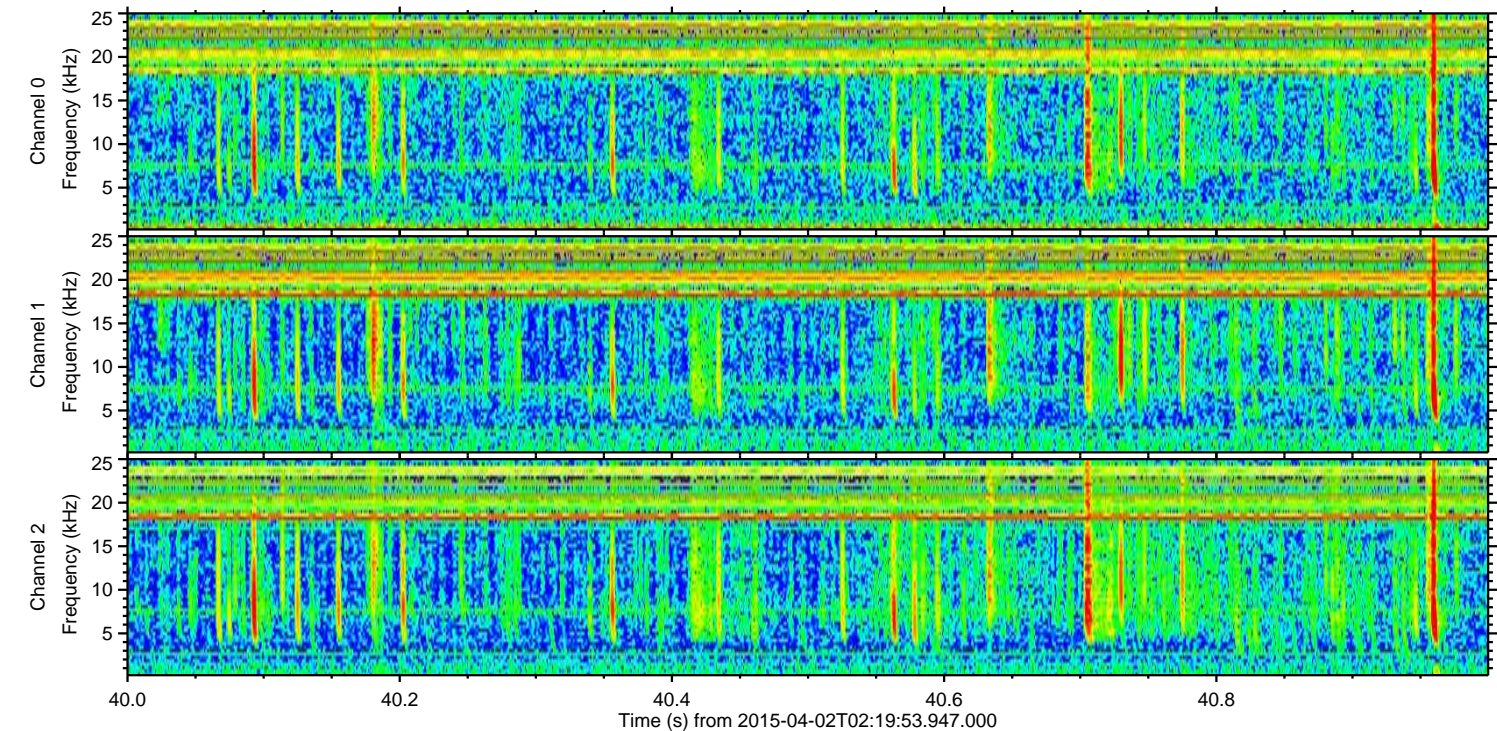
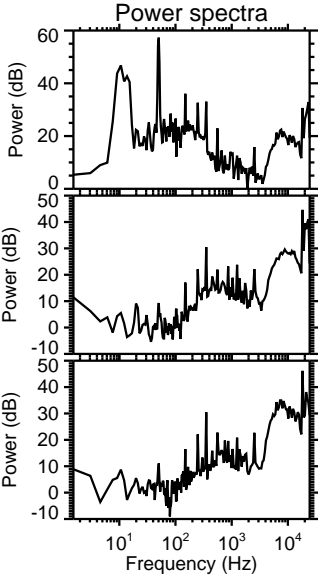
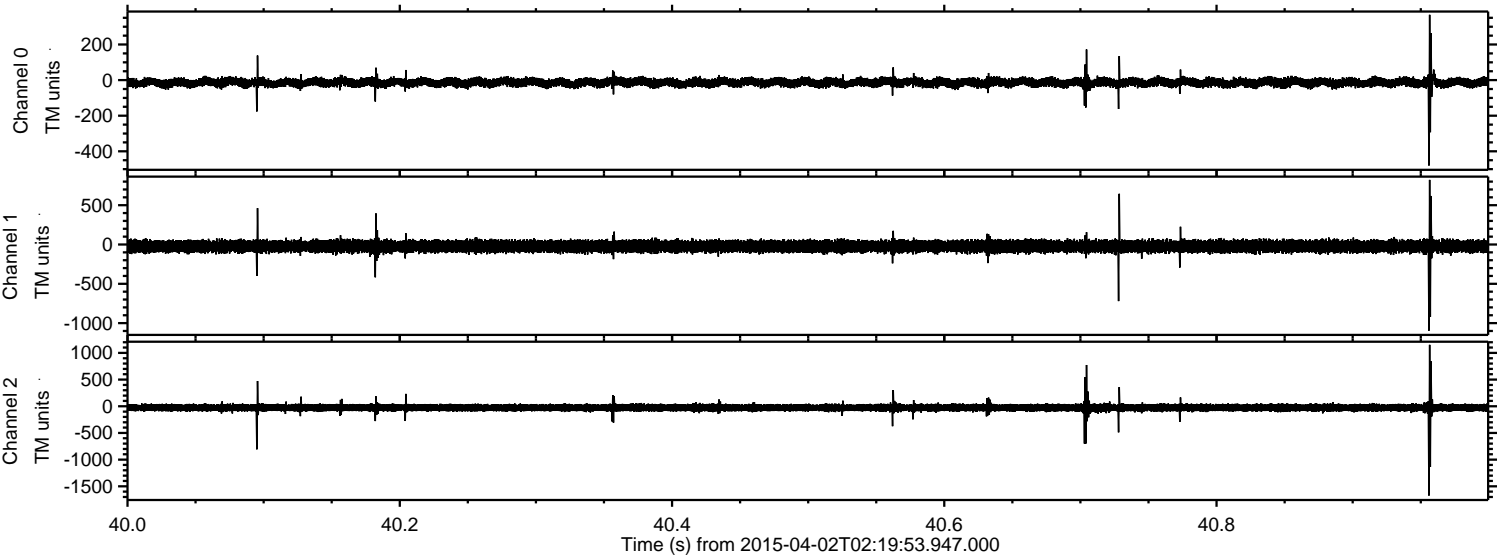

Channel 0  
mn: -480  
mx: 367  
 $\mu$ : -13.6  
 $\sigma$ : 14.0

Channel 1  
mn: -1095  
mx: 822  
 $\mu$ : -23.4  
 $\sigma$ : 40.7

Channel 2  
mn: -1673  
mx: 1152  
 $\mu$ : -26.9  
 $\sigma$ : 42.4



Processed Thu Apr 2 04:27:42 2015 by ELM ver.2012-10-06 from 001\_\_elm20150402\_021952\_\_dat00.bin

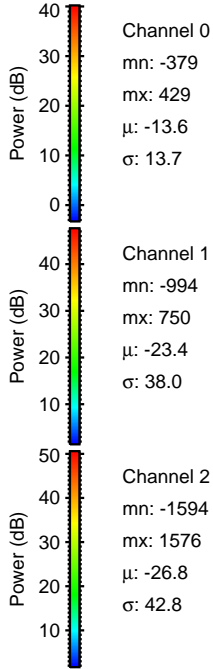
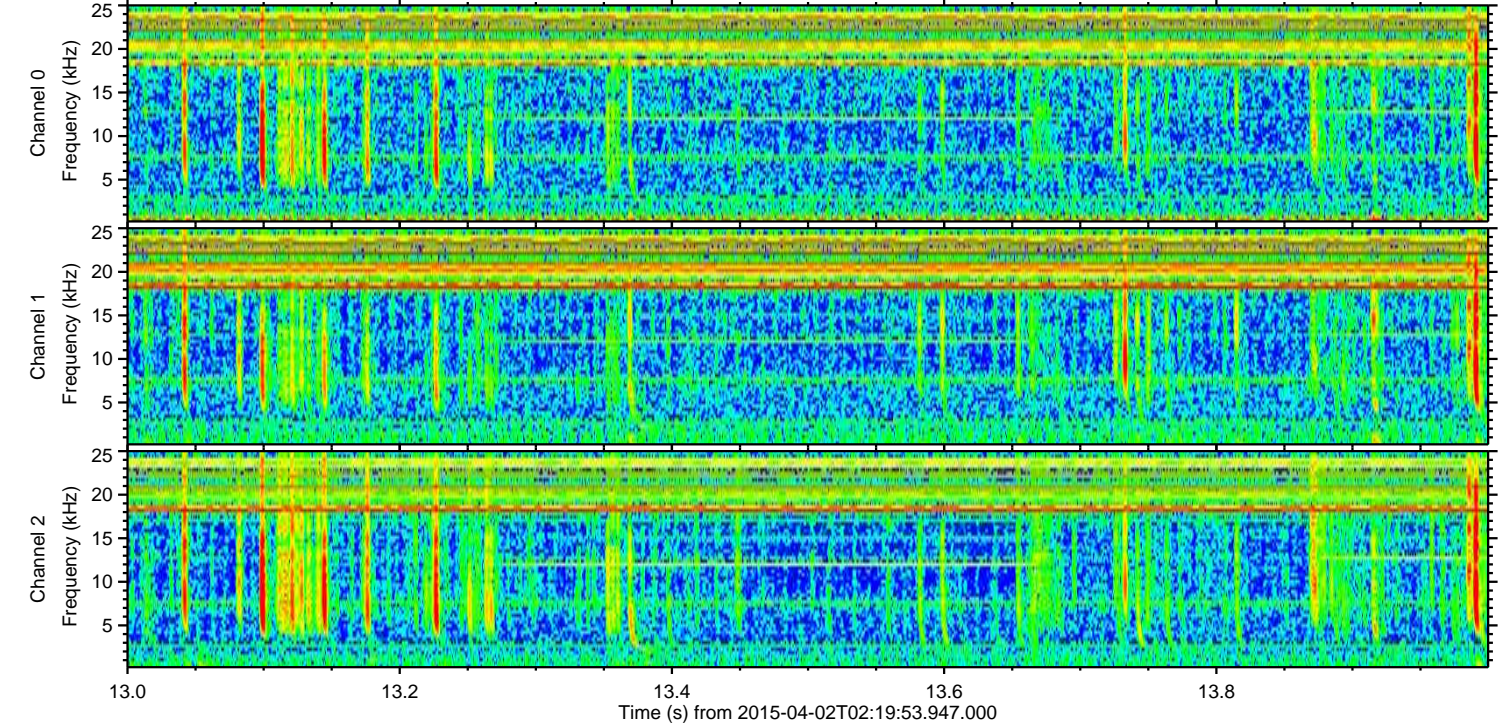
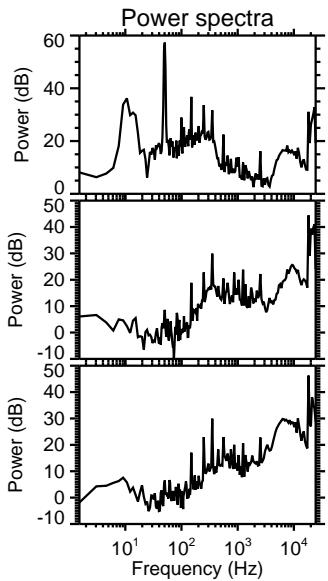
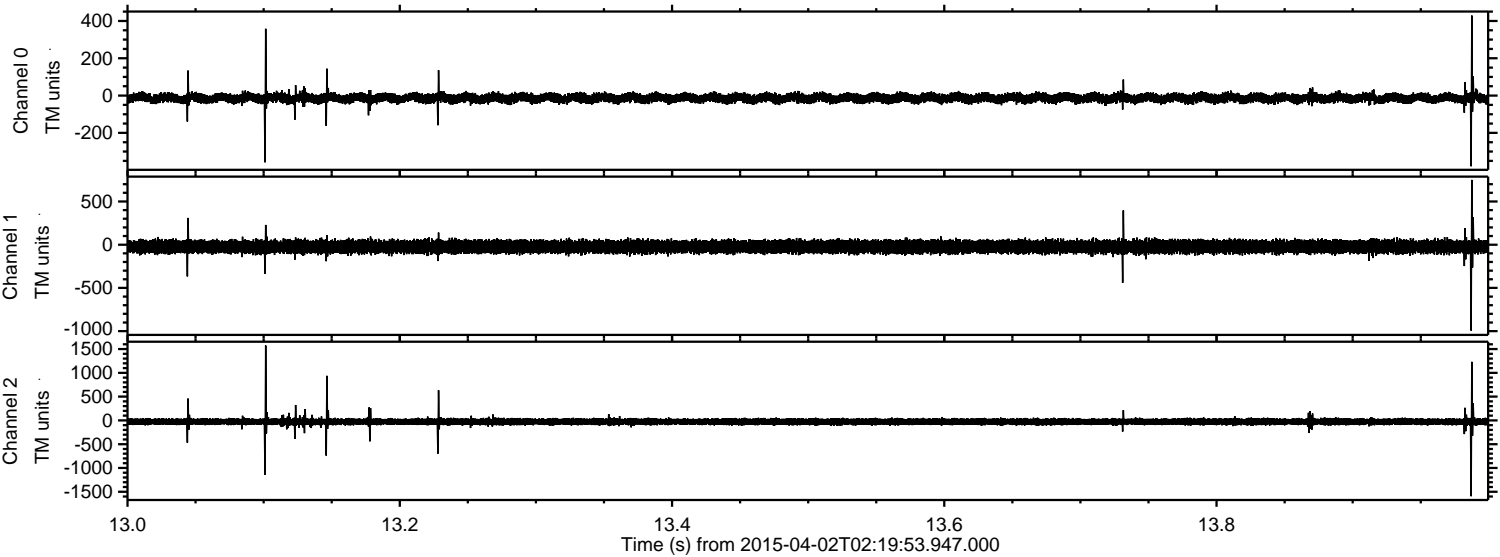



Processed Thu Apr 2 04:27:43 2015 by ELM ver.2012-10-06 from 001\_\_elm20150402\_021952\_\_dat00.bin

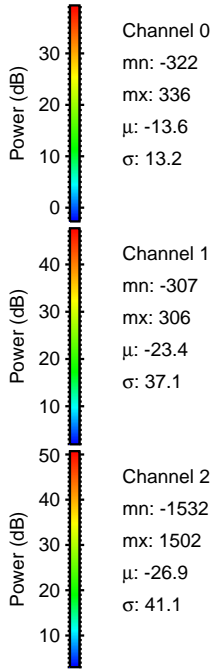
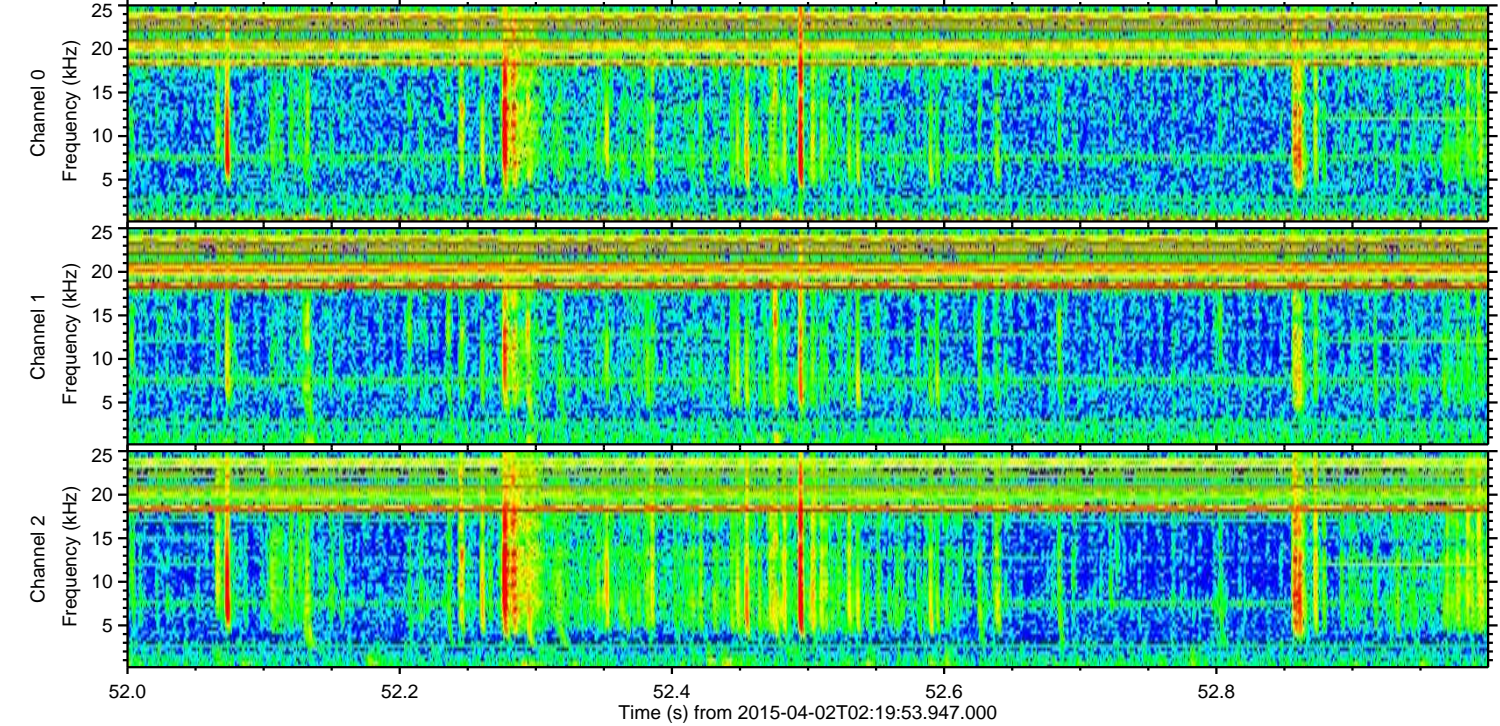
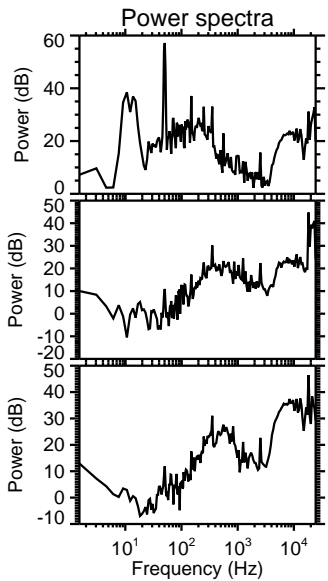
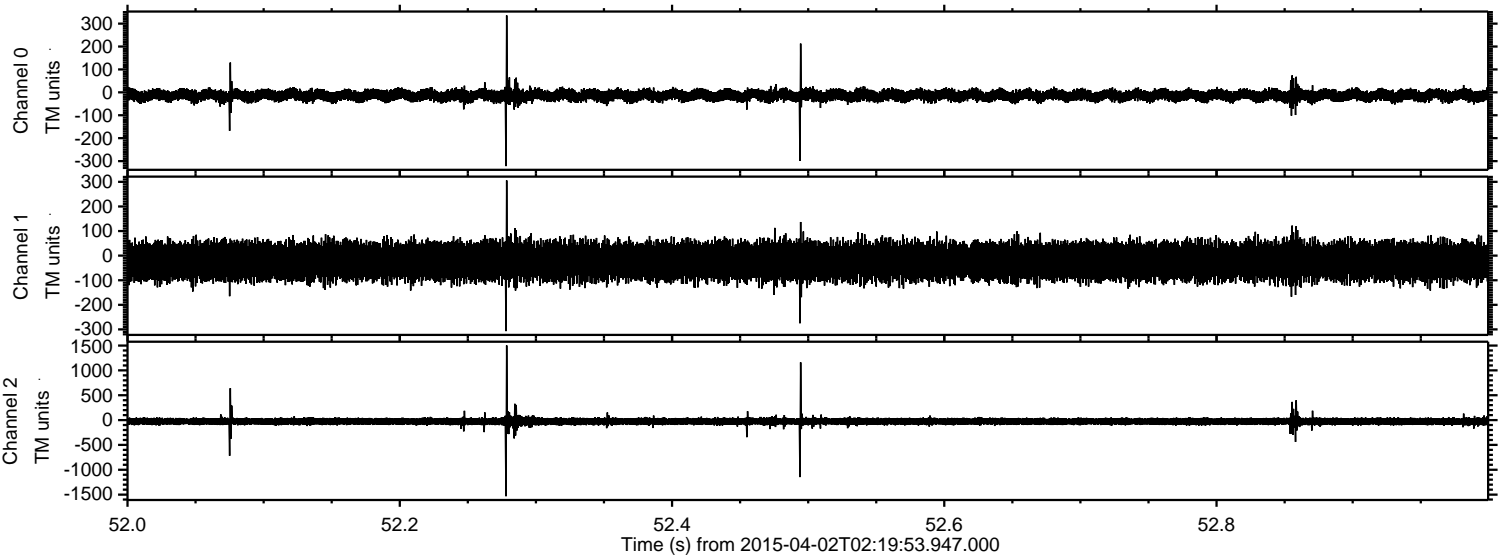



Processed Thu Apr 2 04:27:44 2015 by ELM ver.2012-10-06 from 001\_\_elm20150402\_021952\_\_dat00.bin

