

# ELMAVAN 3D WAVEFORMS (Measured data sampled at 50 kHz) 49783 packets of 144 samples from 2015-04-02T02:14:53.771.000.

Processed Thu Apr 2 04:22:07 2015 by ELM ver.2012-10-06 from 001\_\_elm20150402\_021452\_\_dat00.bin

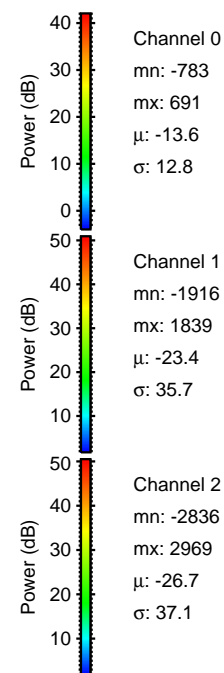

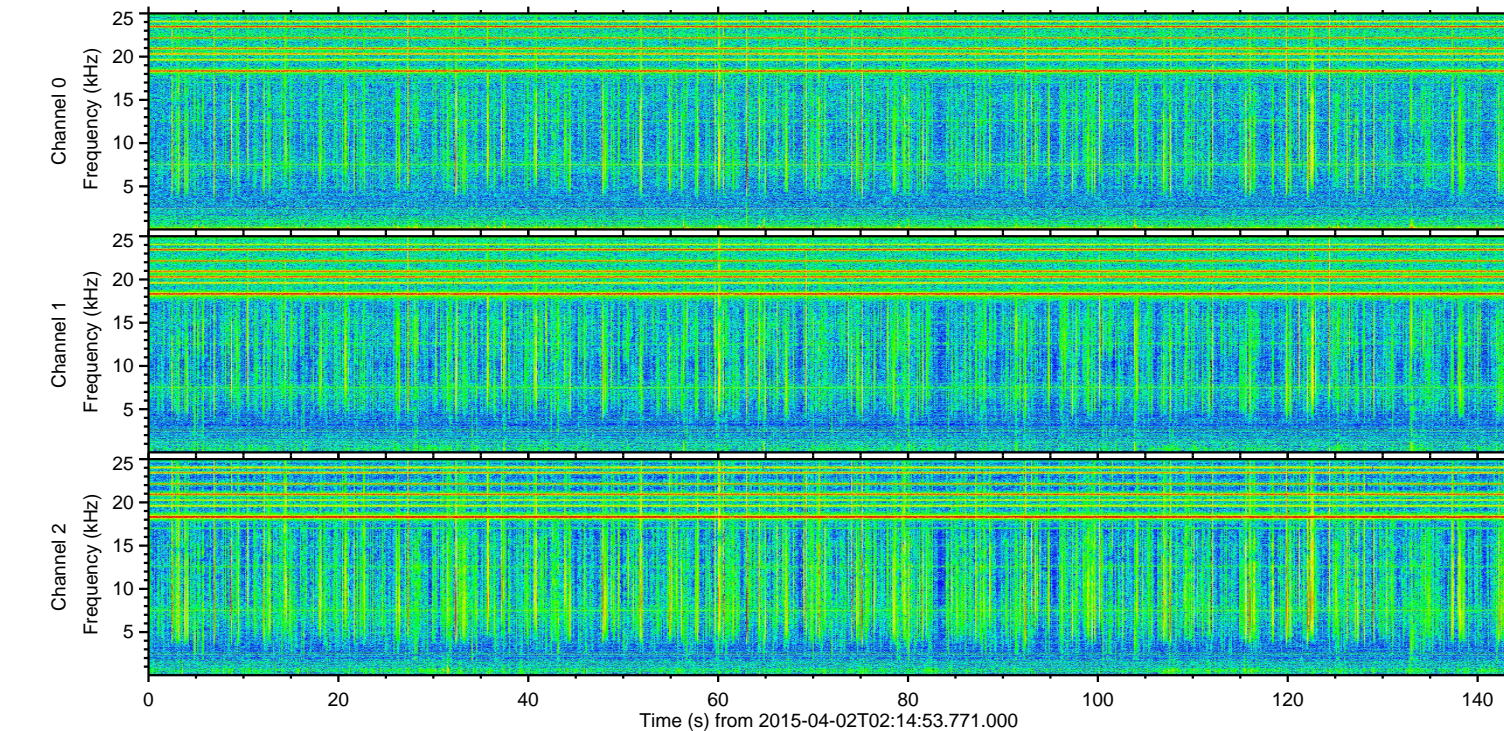
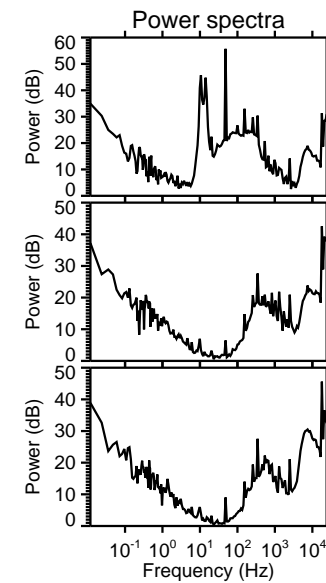
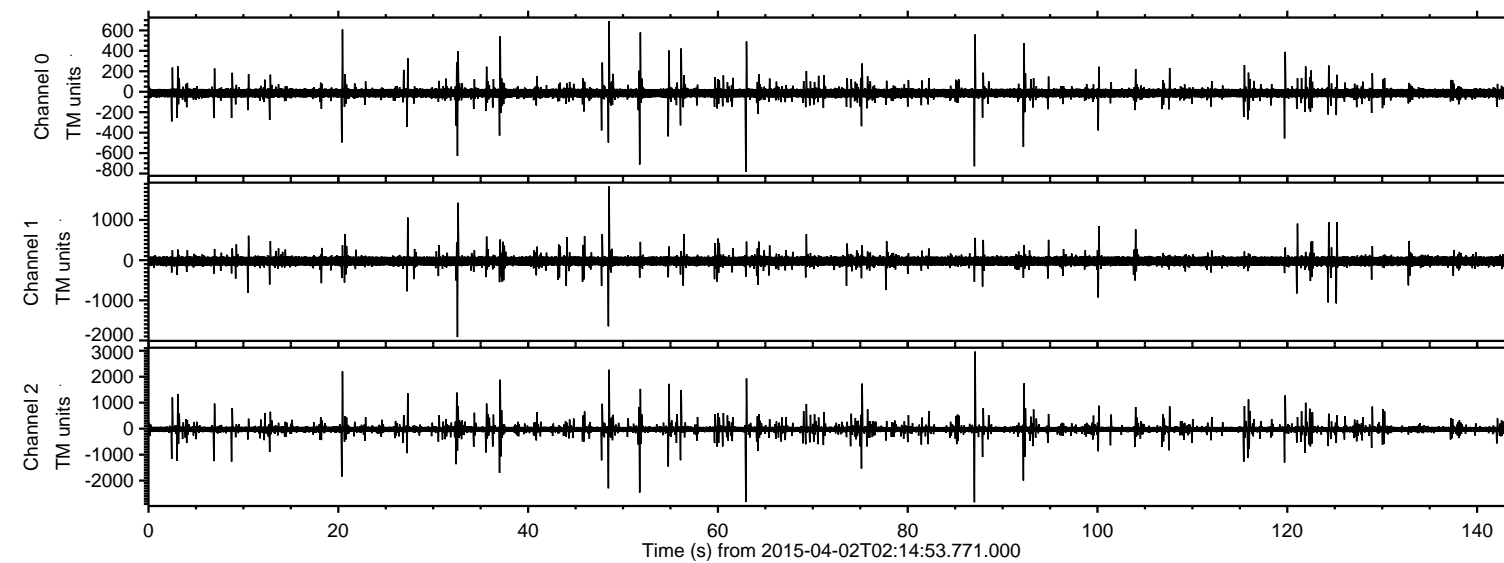

Processed Thu Apr 2 04:22:18 2015 by ELM ver.2012-10-06 from 001\_\_elm20150402\_021452\_\_dat00.bin

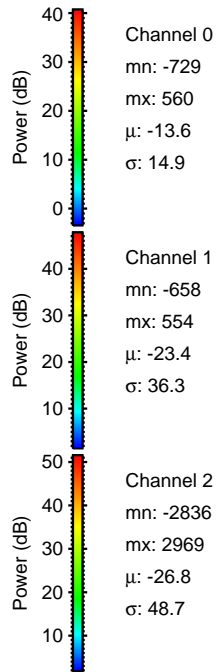
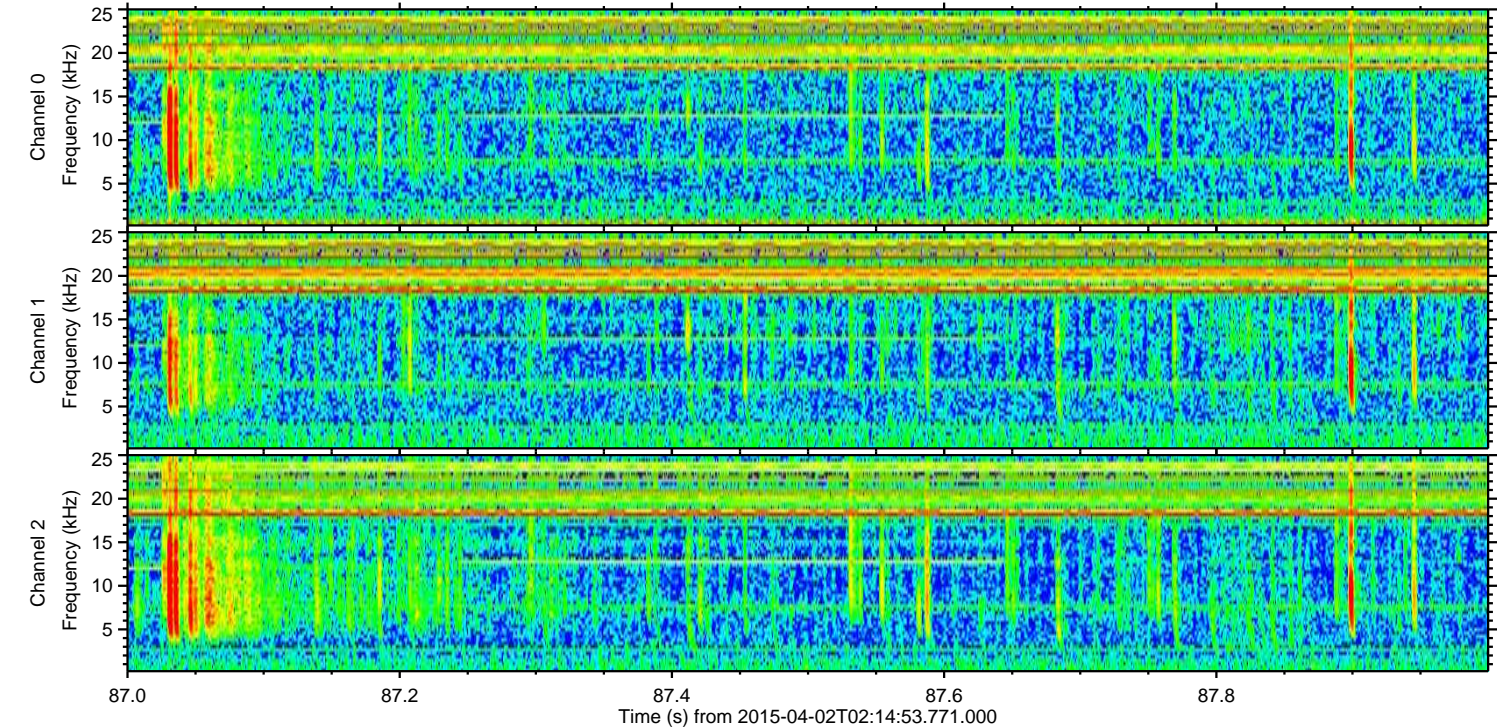
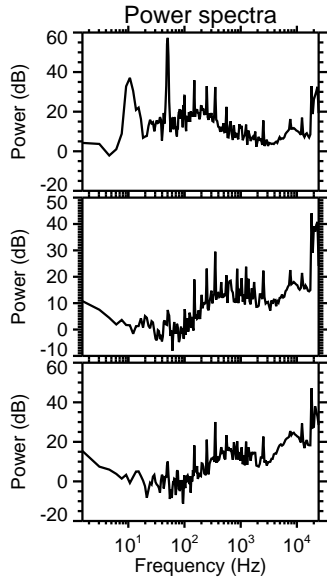
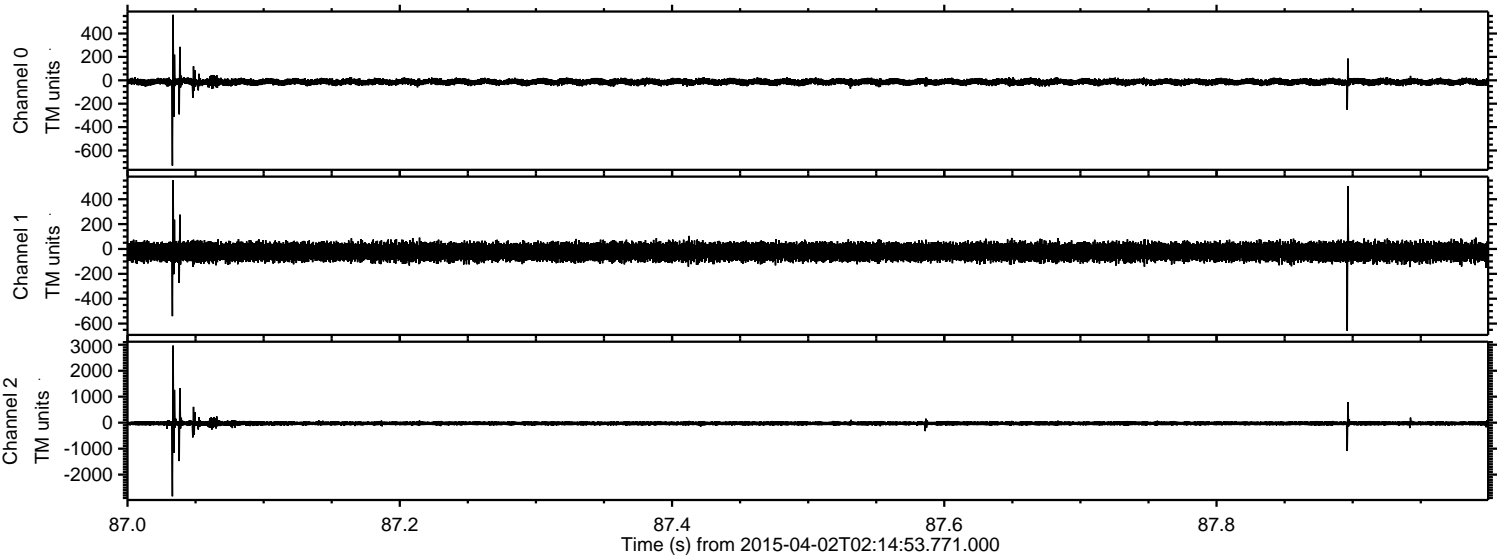



Processed Thu Apr 2 04:22:19 2015 by ELM ver.2012-10-06 from 001\_\_elm20150402\_021452\_\_dat00.bin

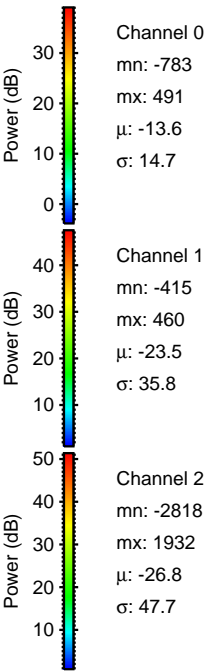
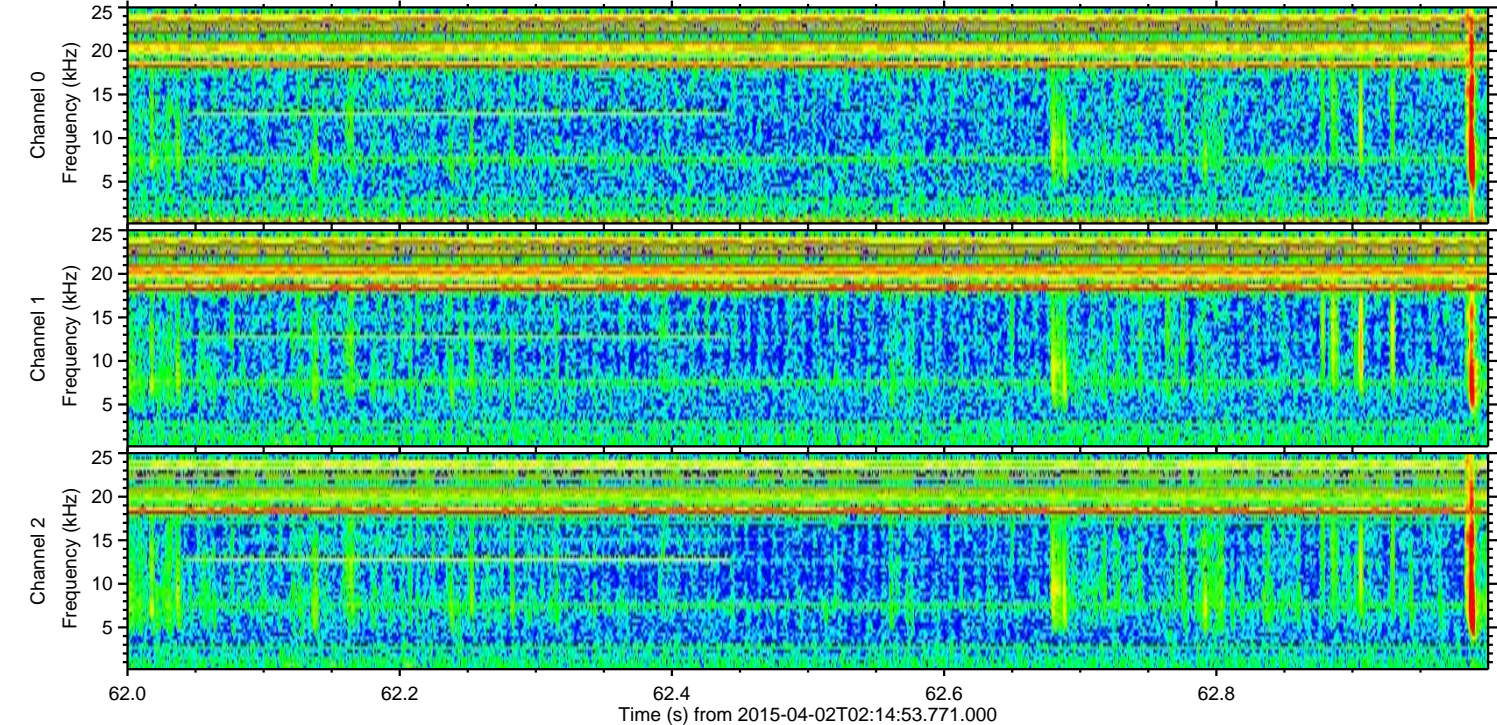
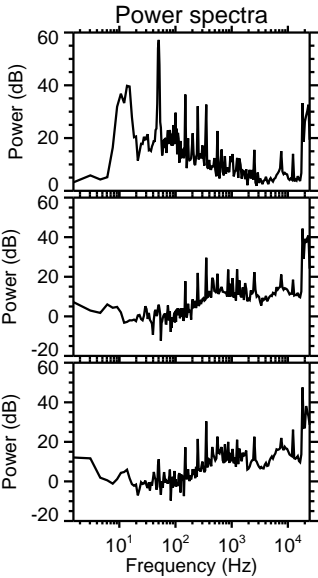
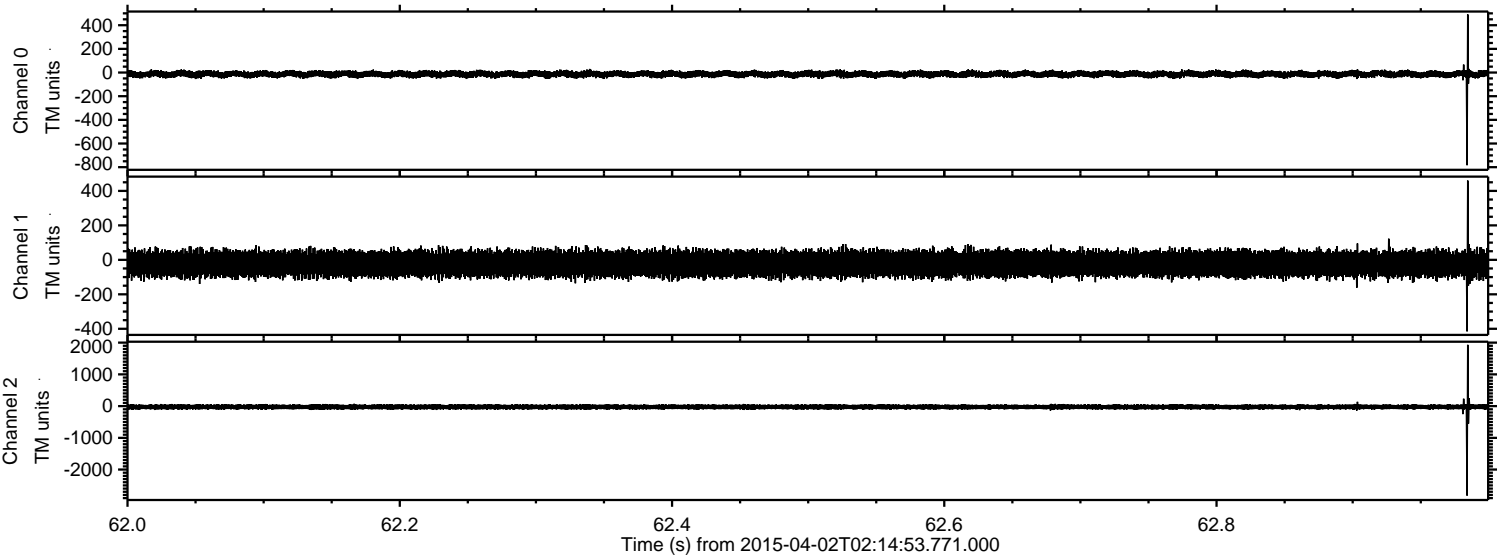



Processed Thu Apr 2 04:22:20 2015 by ELM ver.2012-10-06 from 001\_\_elm20150402\_021452\_\_dat00.bin

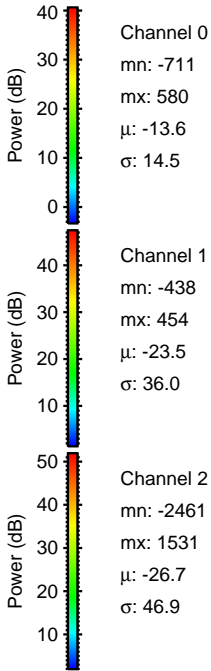
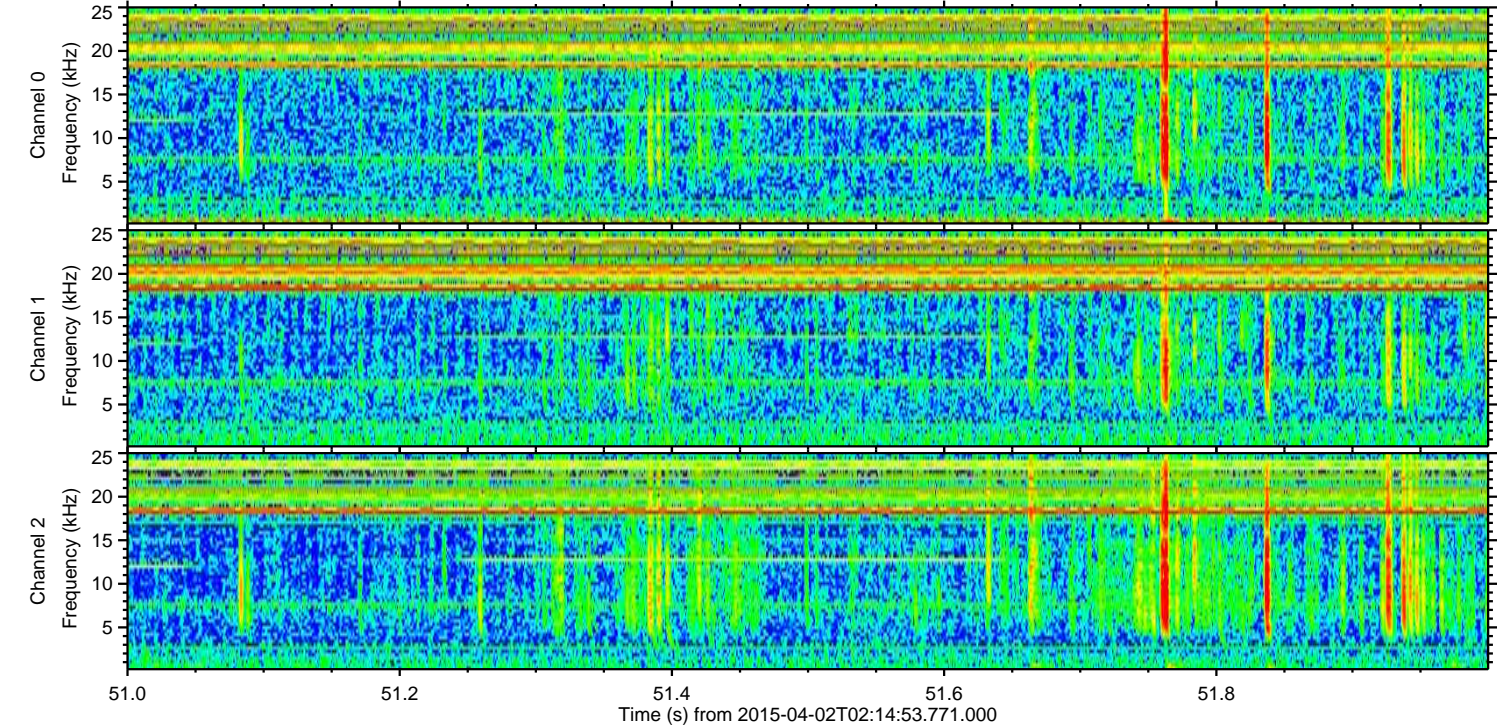
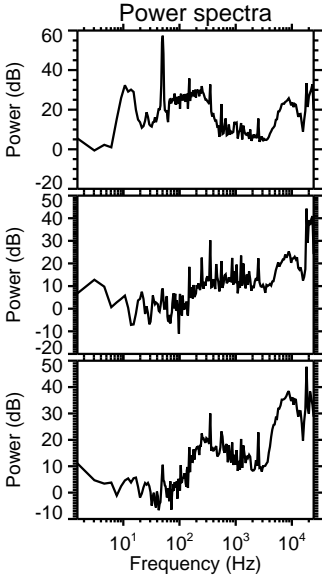
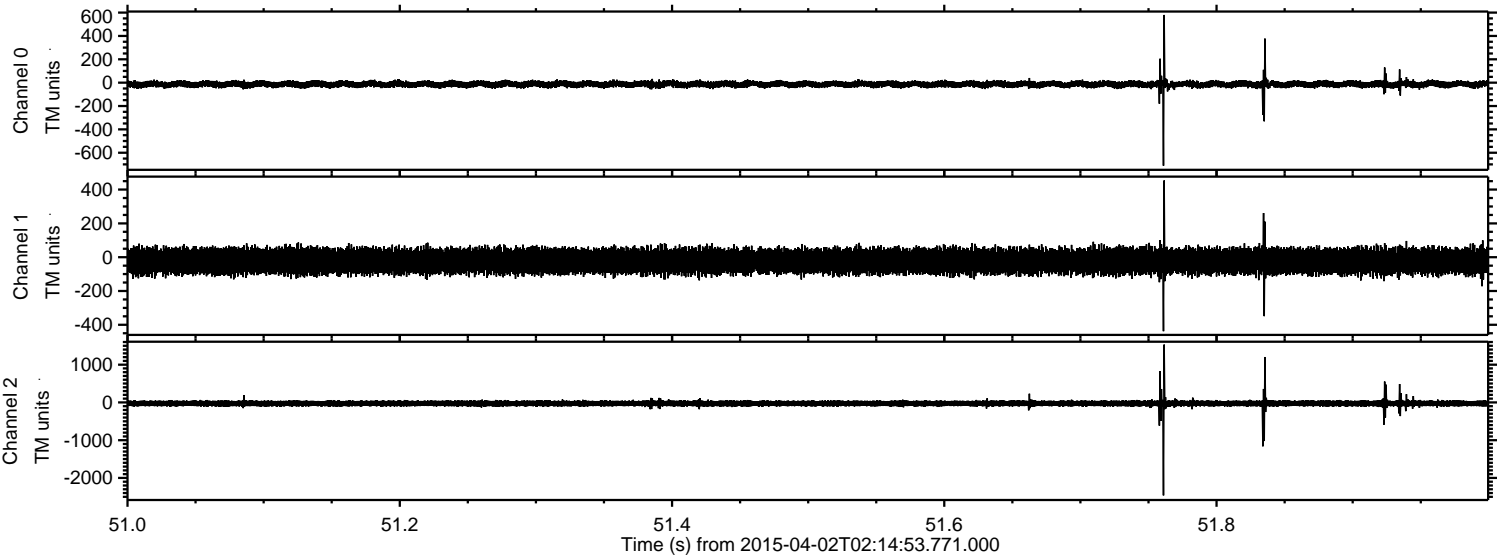



Processed Thu Apr 2 04:22:21 2015 by ELM ver.2012-10-06 from 001\_\_elm20150402\_021452\_\_dat00.bin

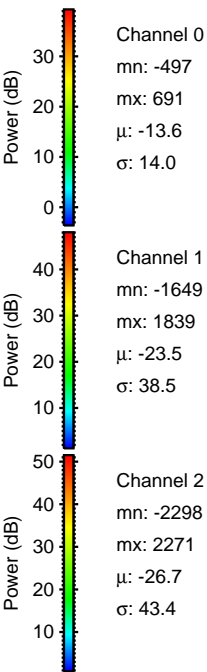
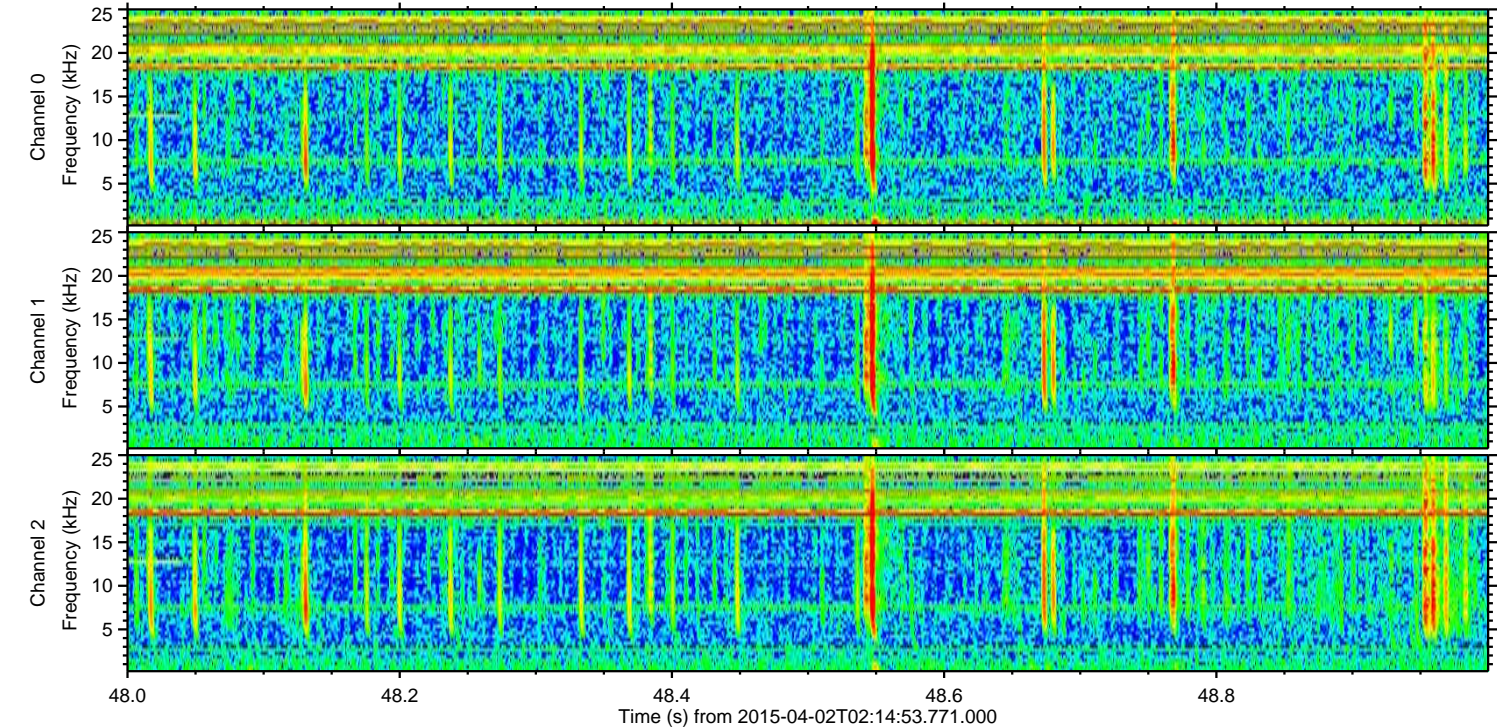
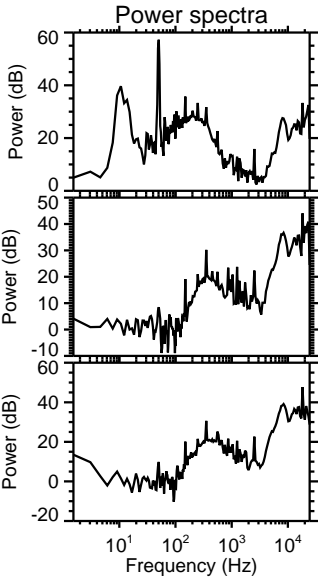
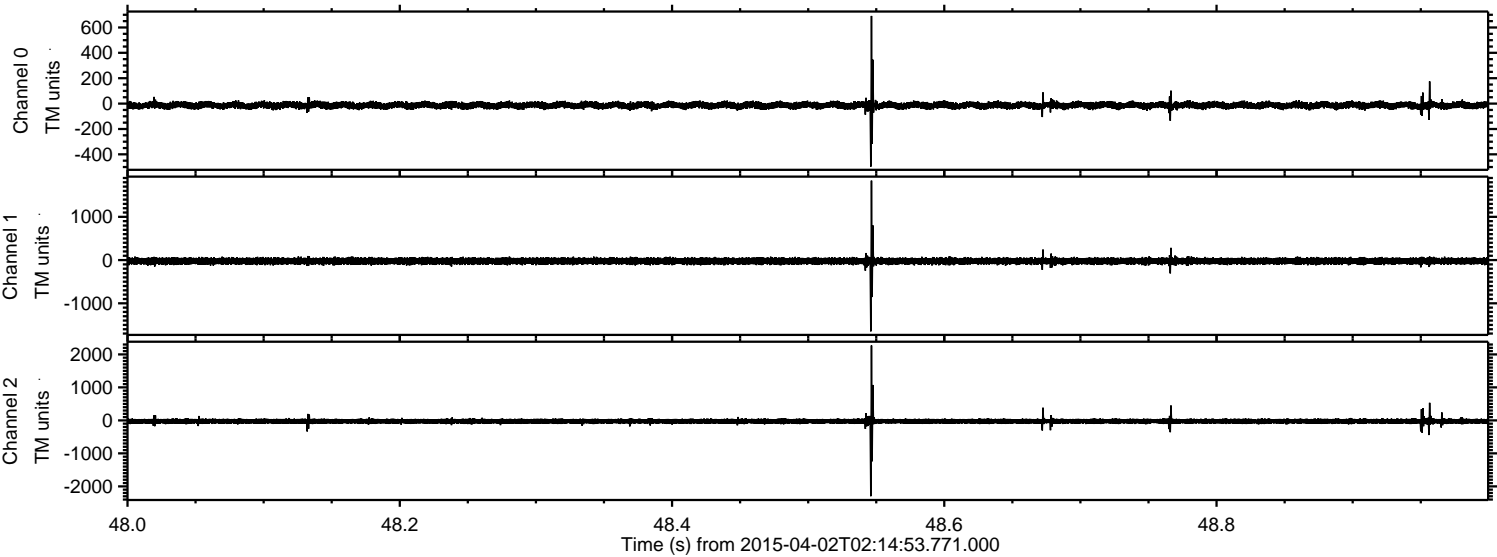



ELMAVAN 3D WAVEFORMS (Measured data sampled at 50 kHz) 49783 packets of 144 samples from 2015-04-02T02:14:53.771.000. Part 21/144

Processed Thu Apr 2 04:22:22 2015 by ELM ver.2012-10-06 from 001\_\_elm20150402\_021452\_\_dat00.bin

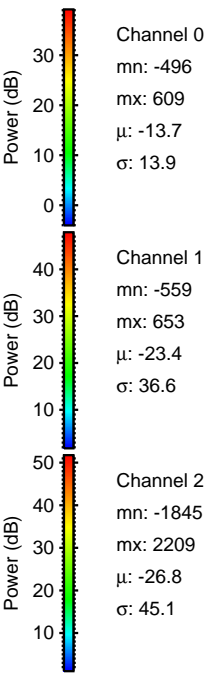
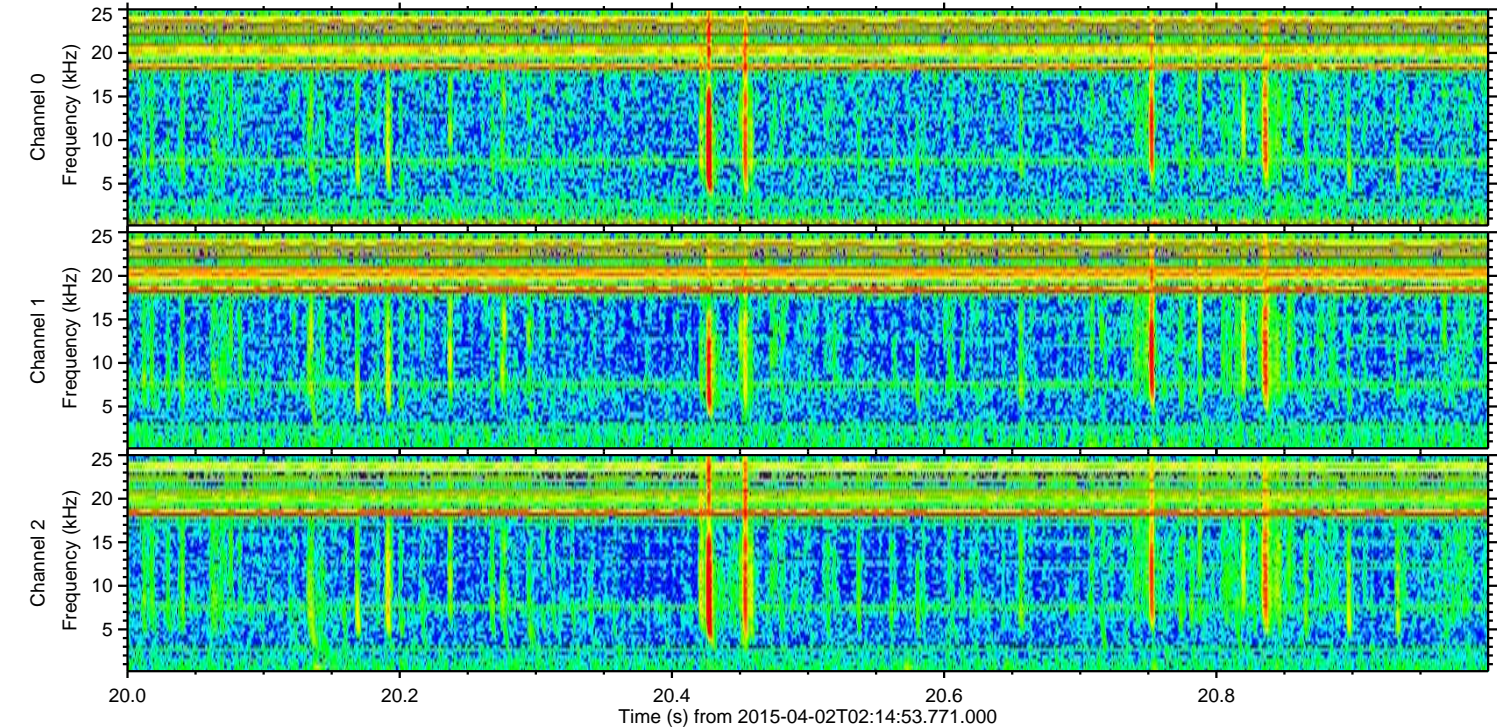
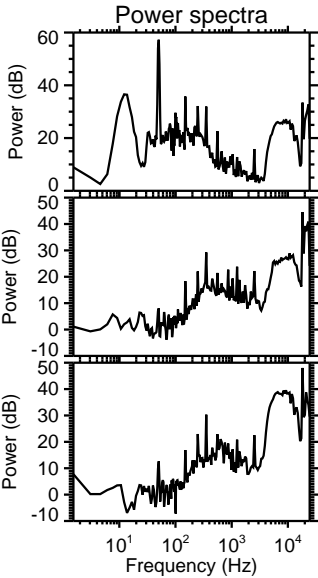
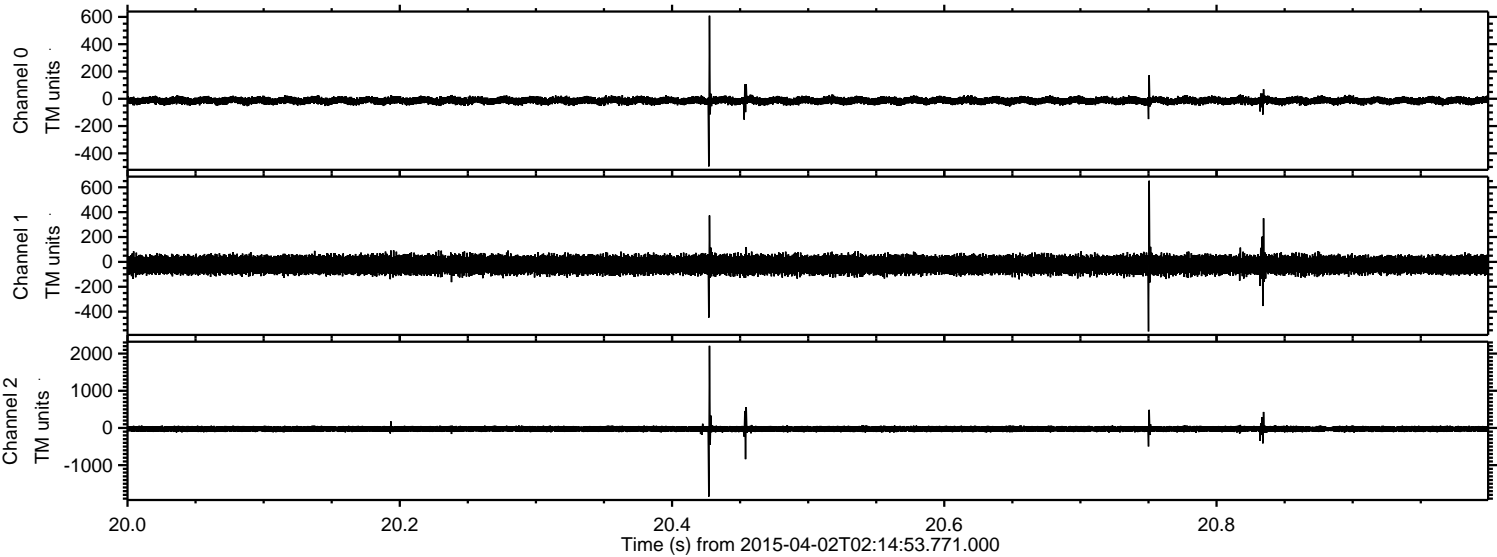



Processed Thu Apr 2 04:22:23 2015 by ELM ver.2012-10-06 from 001\_\_elm20150402\_021452\_\_dat00.bin

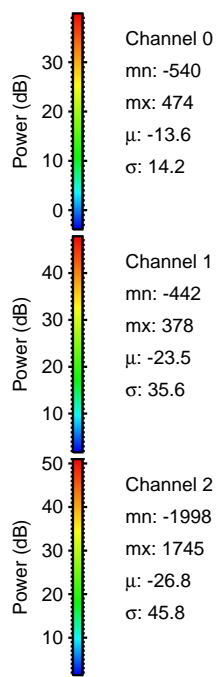
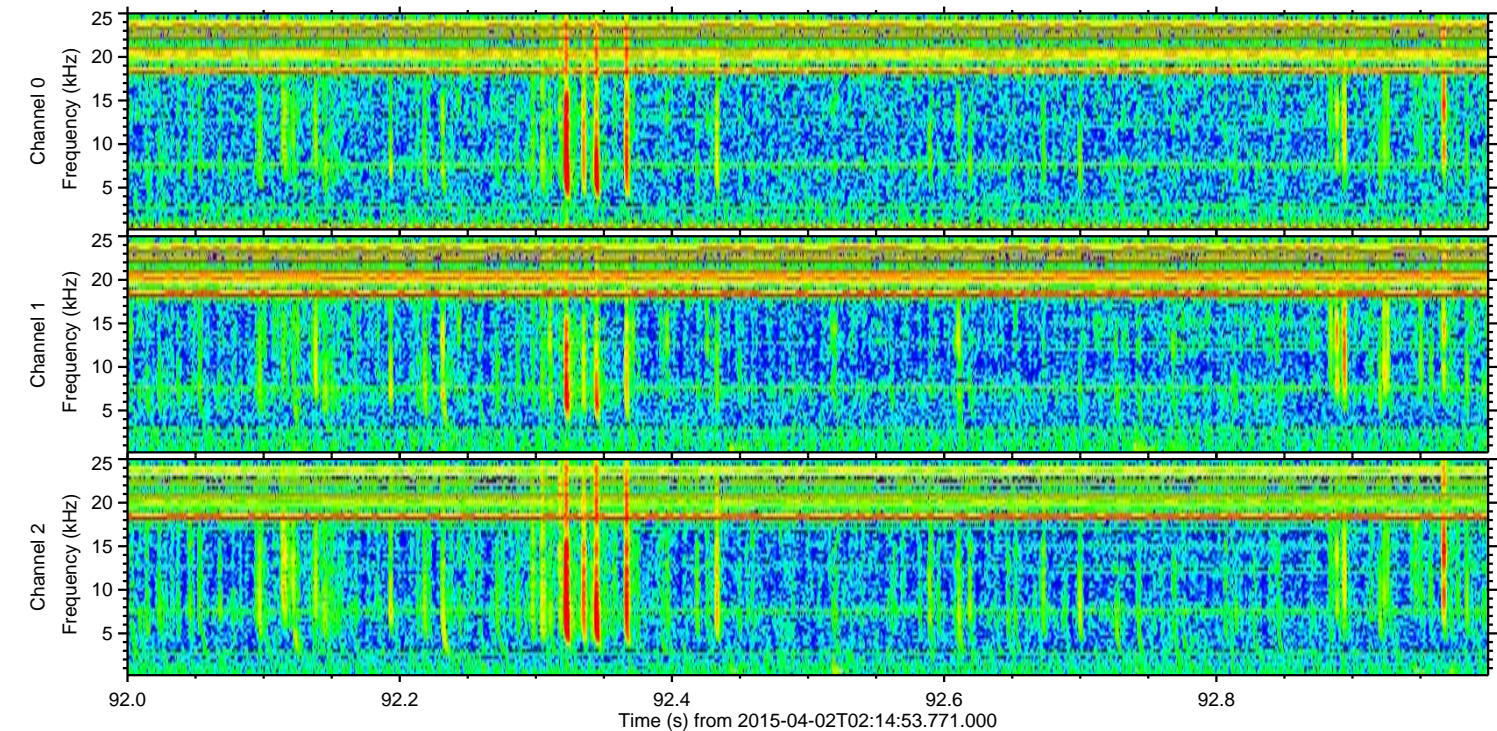
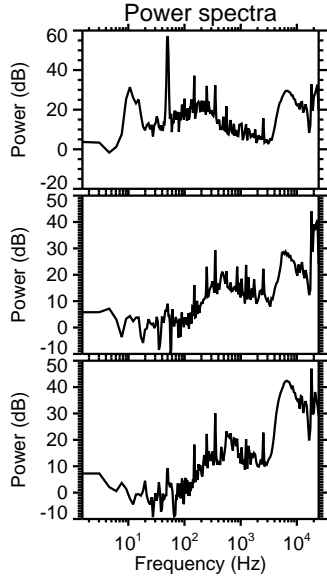
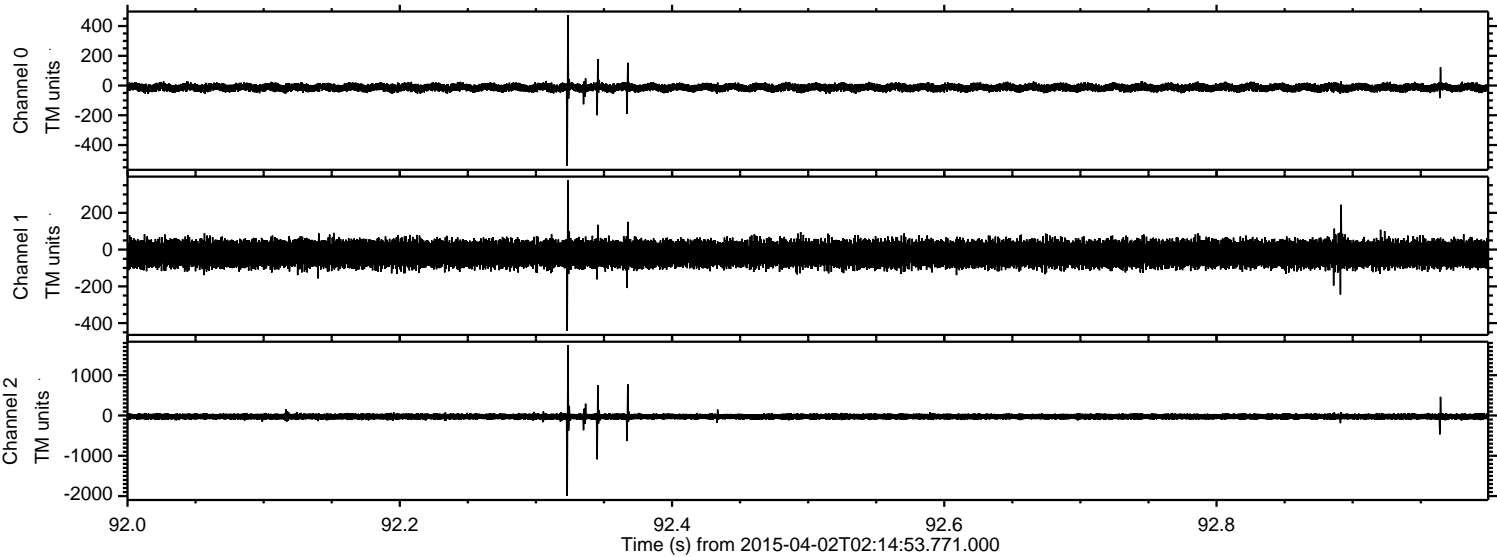



Processed Thu Apr 2 04:22:24 2015 by ELM ver.2012-10-06 from 001\_\_elm20150402\_021452\_\_dat00.bin

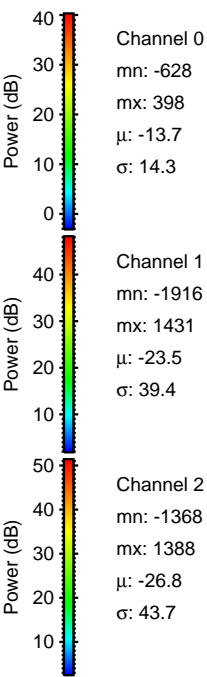
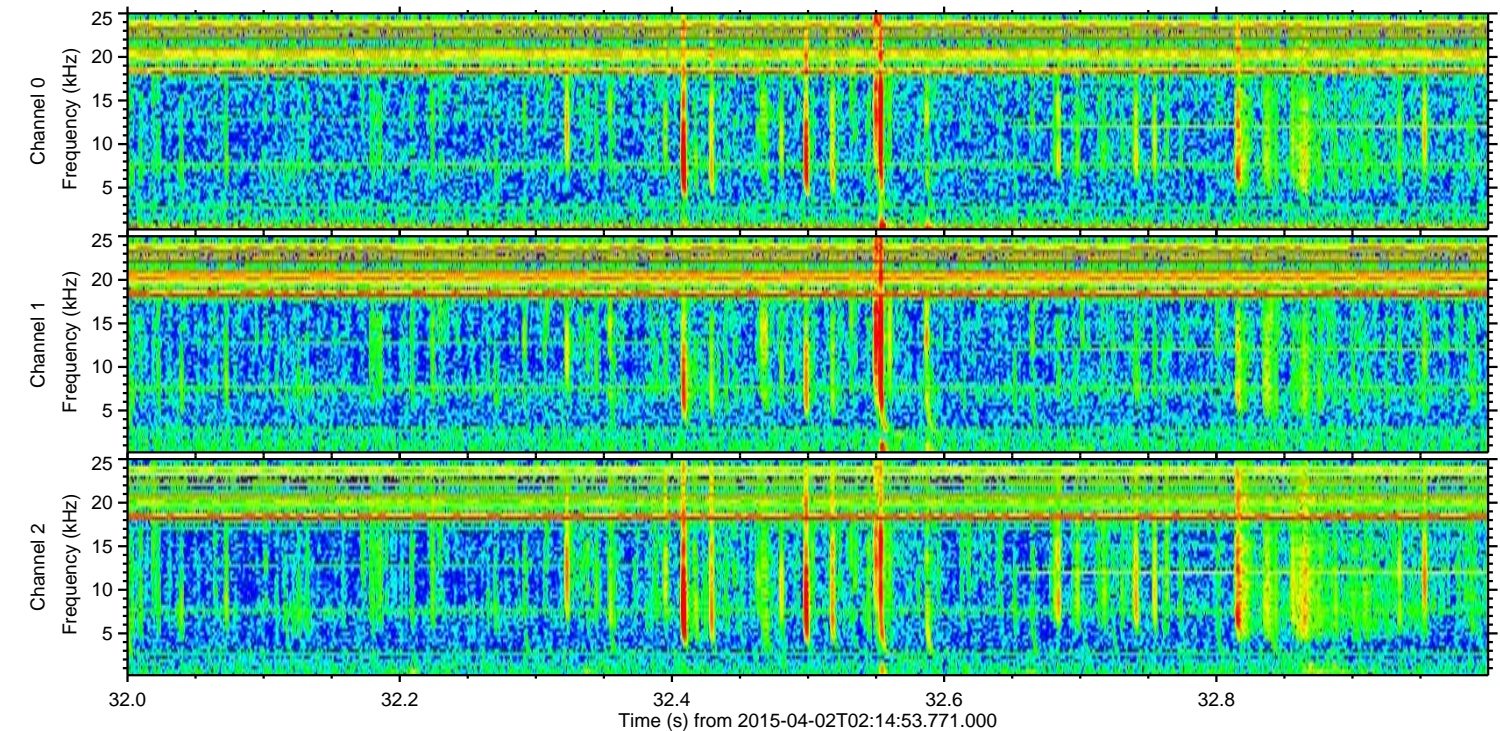
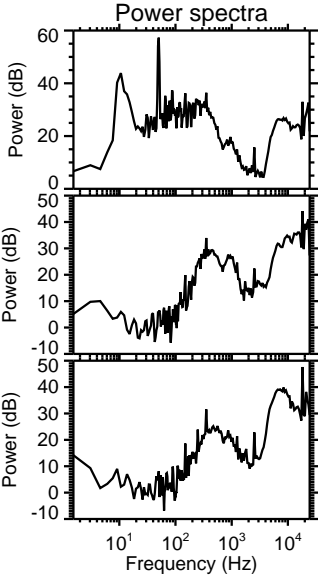
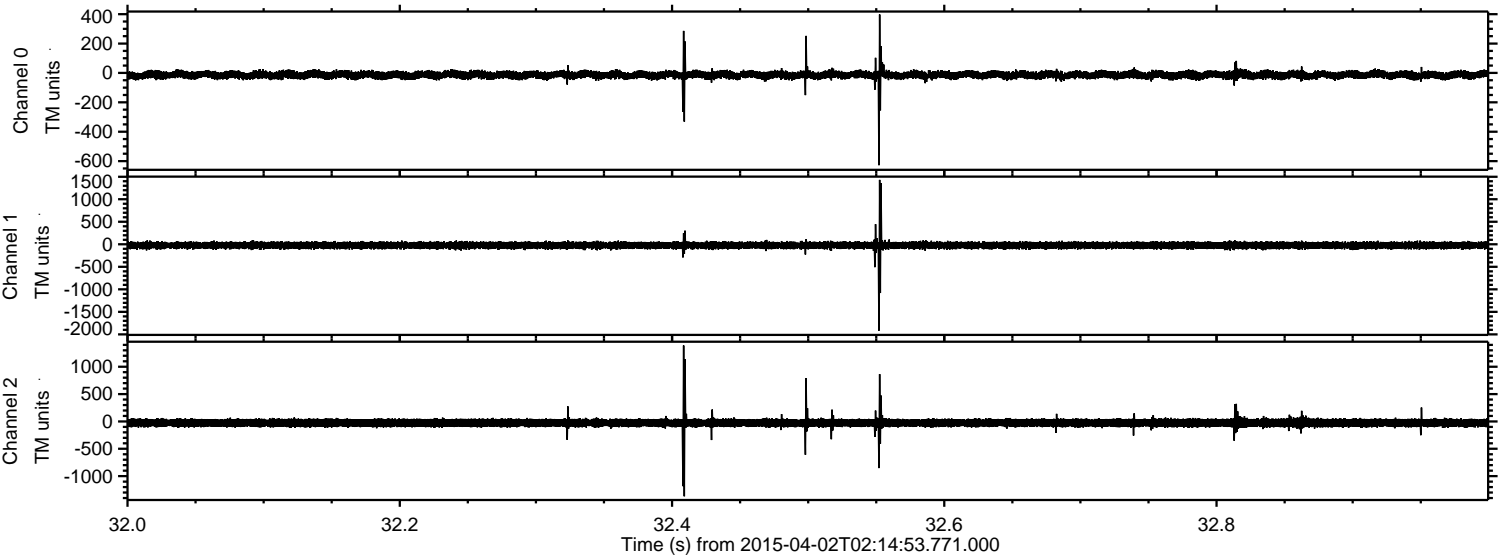



Processed Thu Apr 2 04:22:24 2015 by ELM ver.2012-10-06 from 001\_\_elm20150402\_021452\_\_dat00.bin

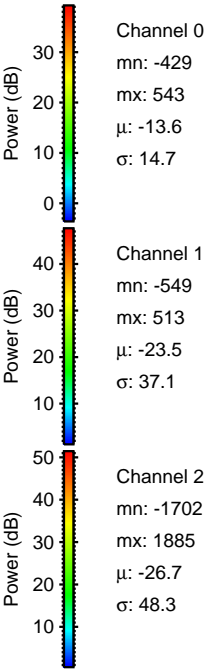
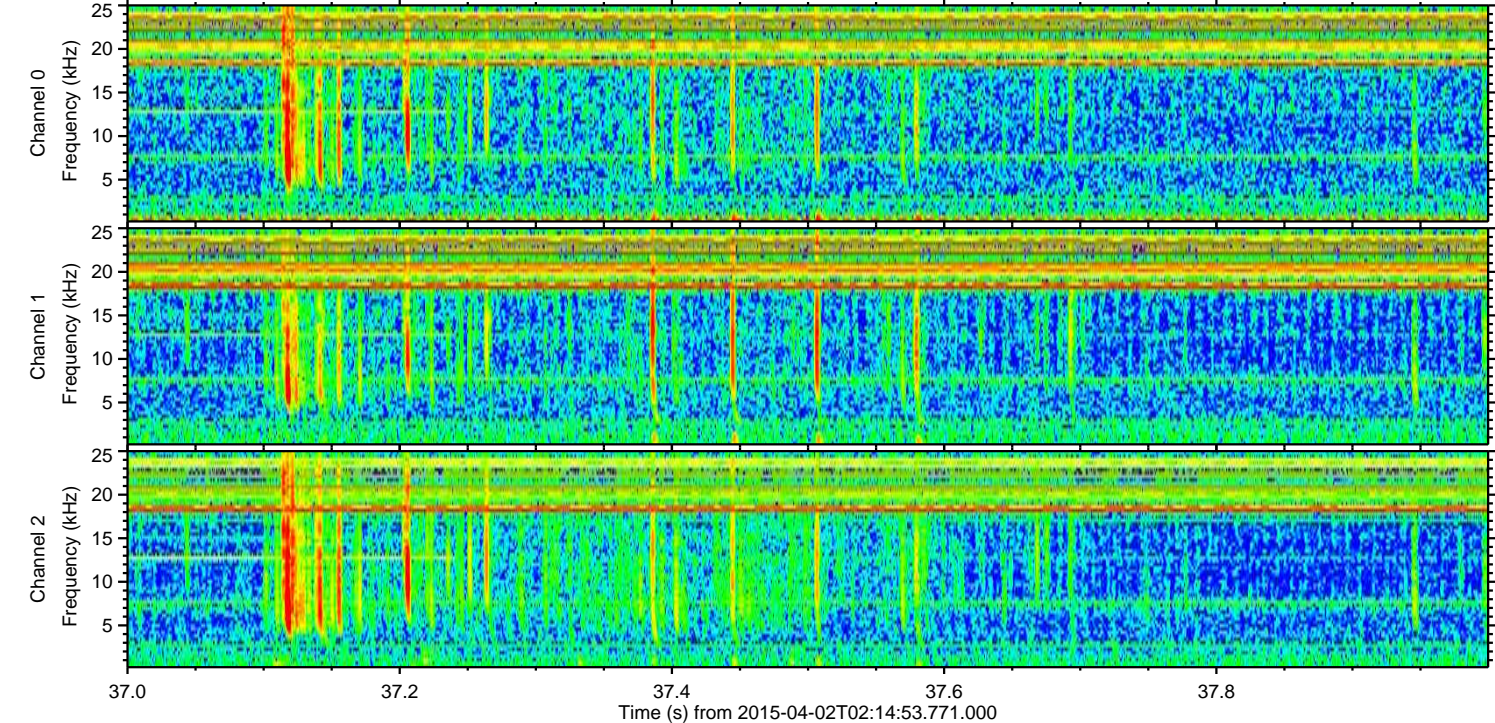
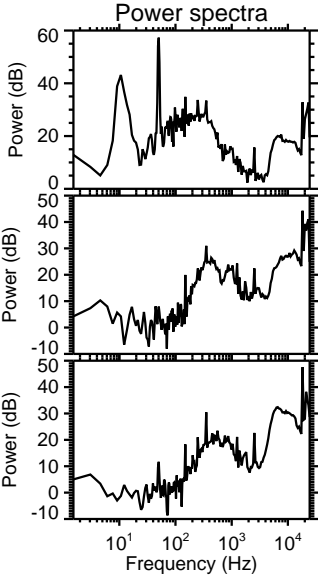
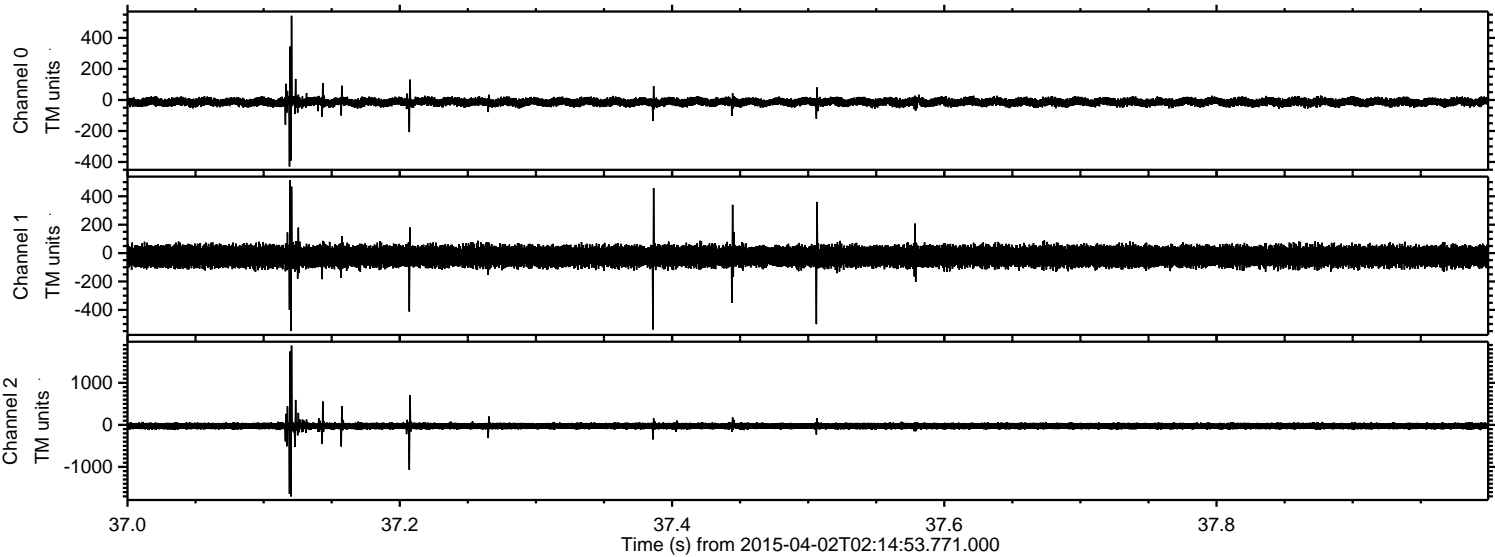



Processed Thu Apr 2 04:22:25 2015 by ELM ver.2012-10-06 from 001\_\_elm20150402\_021452\_\_dat00.bin

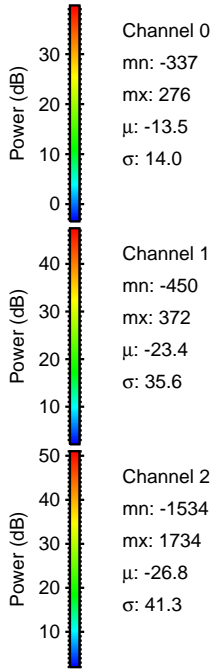
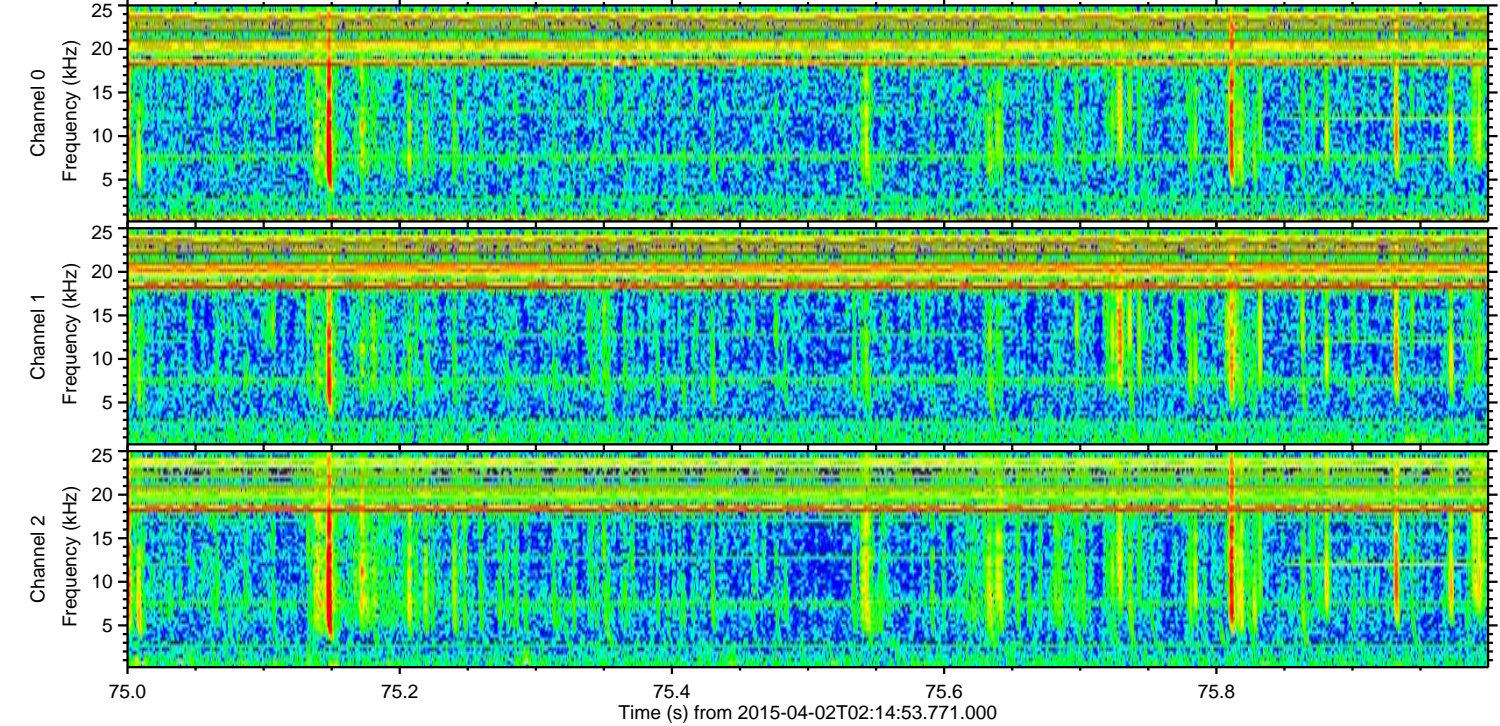
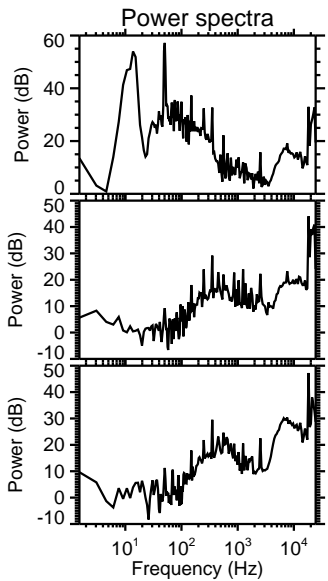
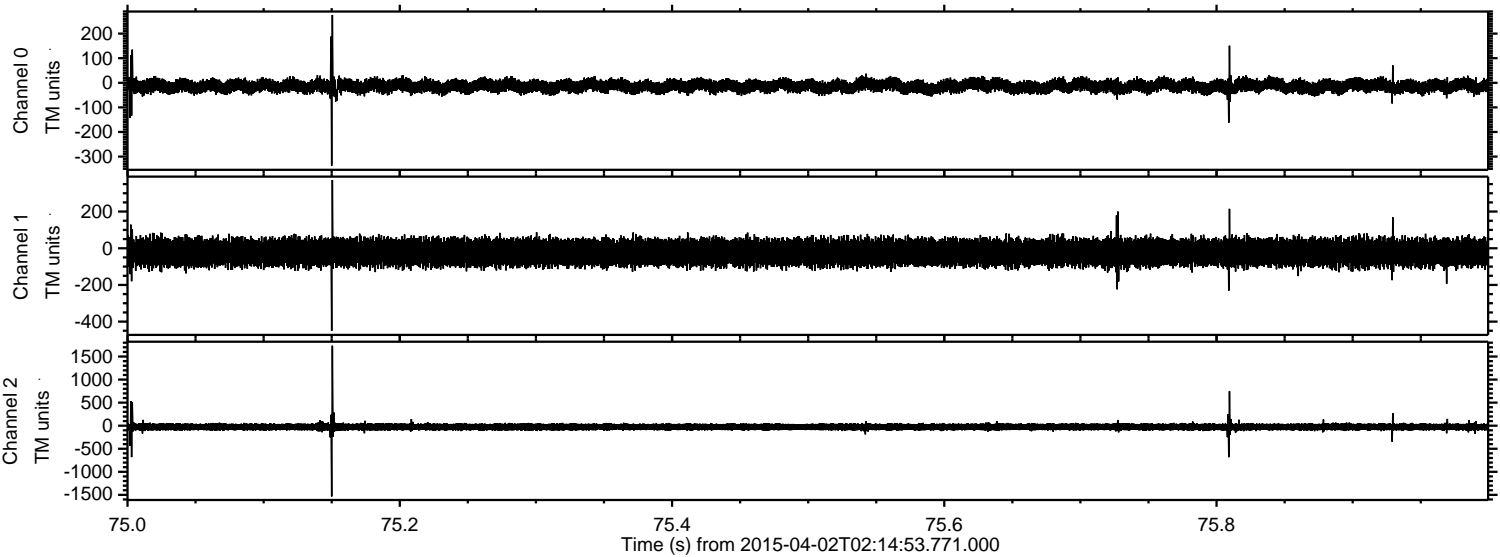

Channel 0  
mn: -337  
mx: 276  
 $\mu$ : -13.5  
 $\sigma$ : 14.0

Channel 1  
mn: -450  
mx: 372  
 $\mu$ : -23.4  
 $\sigma$ : 35.6

Channel 2  
mn: -1534  
mx: 1734  
 $\mu$ : -26.8  
 $\sigma$ : 41.3



