

# ELMAVAN 3D WAVEFORMS (Measured data sampled at 50 kHz) 49783 packets of 144 samples from 2015-04-02T01:49:52.867.999.

Processed Thu Apr 2 03:57:08 2015 by ELM ver.2012-10-06 from 001\_\_elm20150402\_014951\_\_dat00.bin

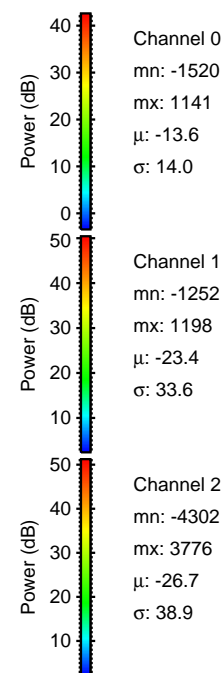

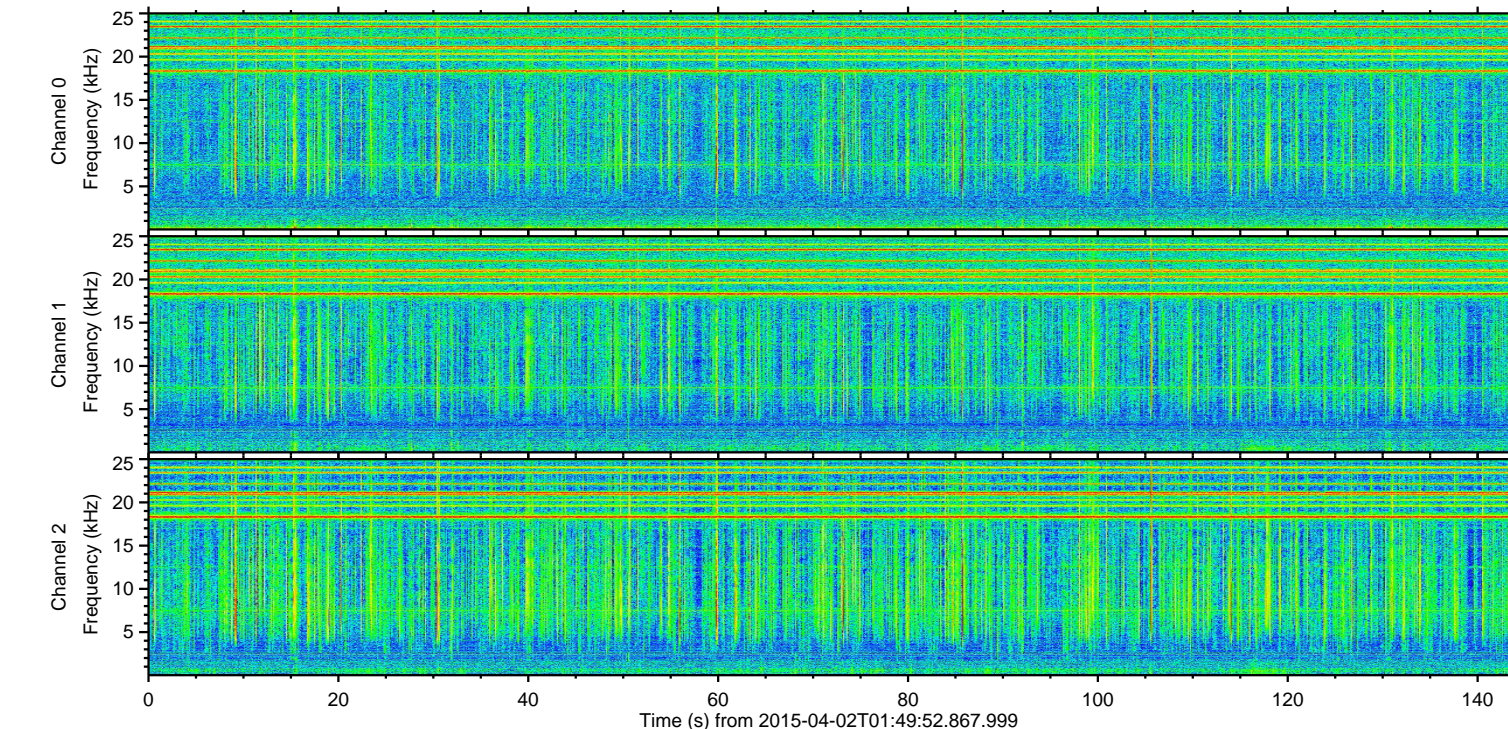
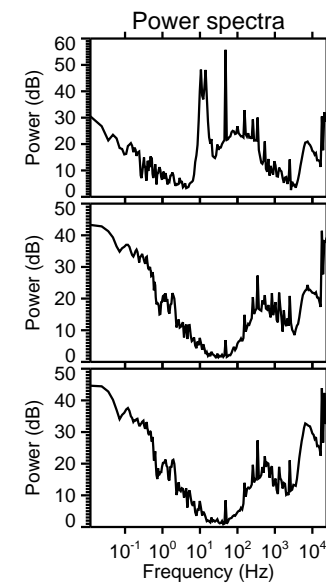
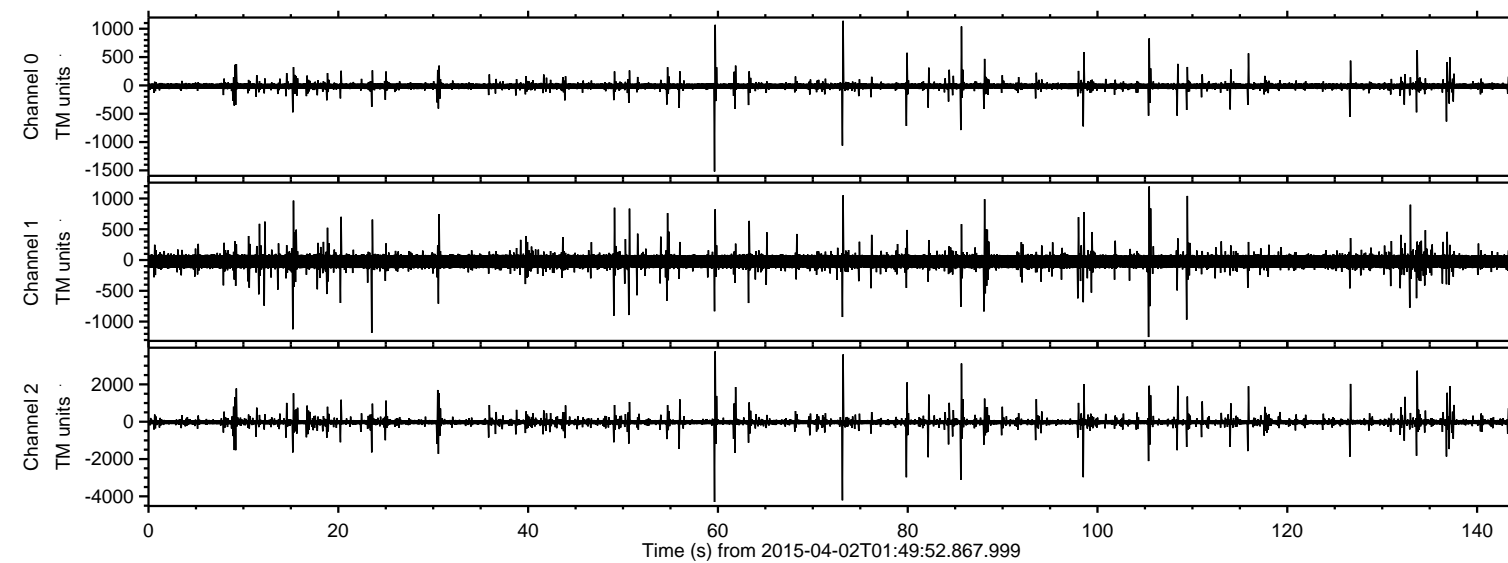

ELMAVAN 3D WAVEFORMS (Measured data sampled at 50 kHz) 49783 packets of 144 samples from 2015-04-02T01:49:52.867.999. Part 60/144

Processed Thu Apr 2 03:57:20 2015 by ELM ver.2012-10-06 from 001\_\_elm20150402\_014951\_\_dat00.bin

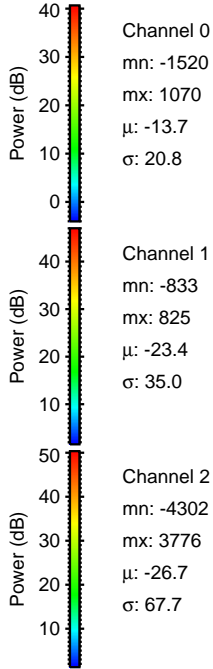
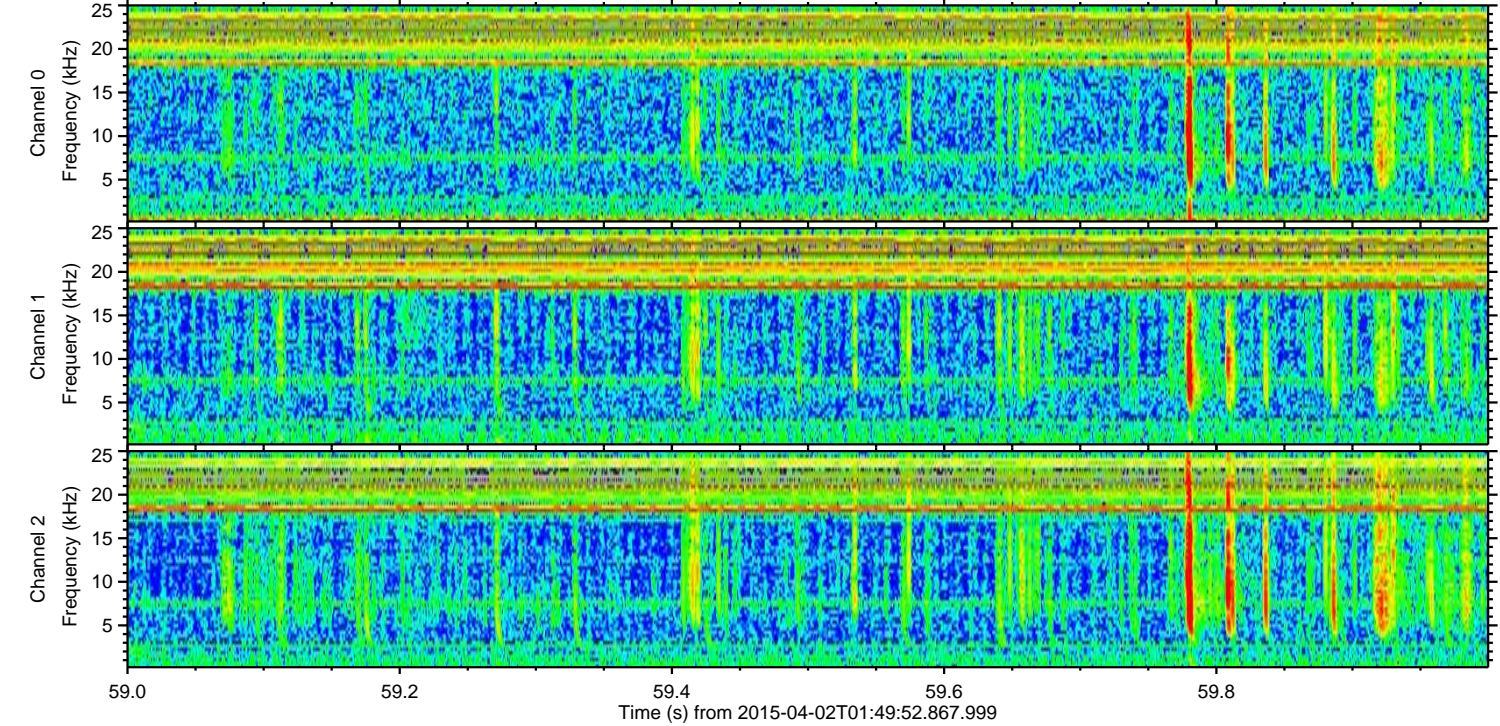
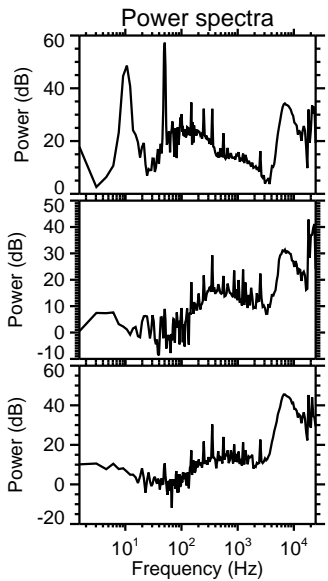
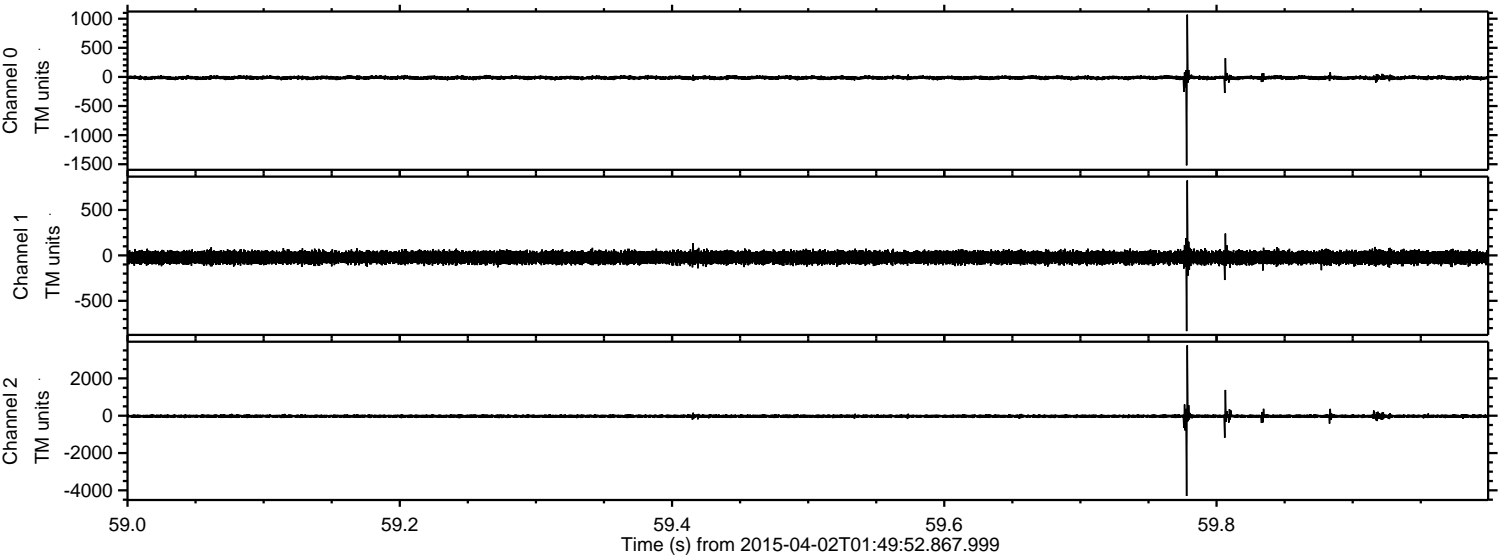



Processed Thu Apr 2 03:57:21 2015 by ELM ver.2012-10-06 from 001\_\_elm20150402\_014951\_\_dat00.bin

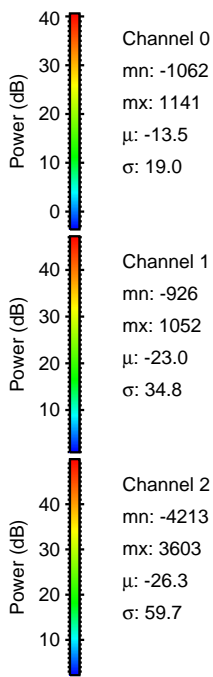
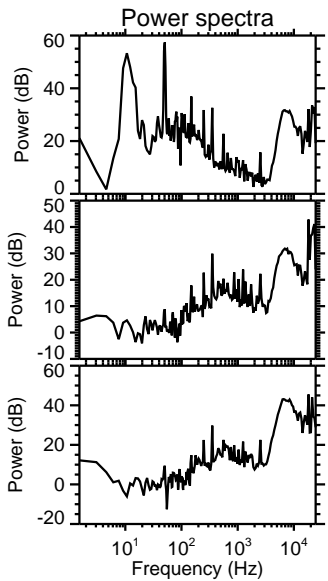
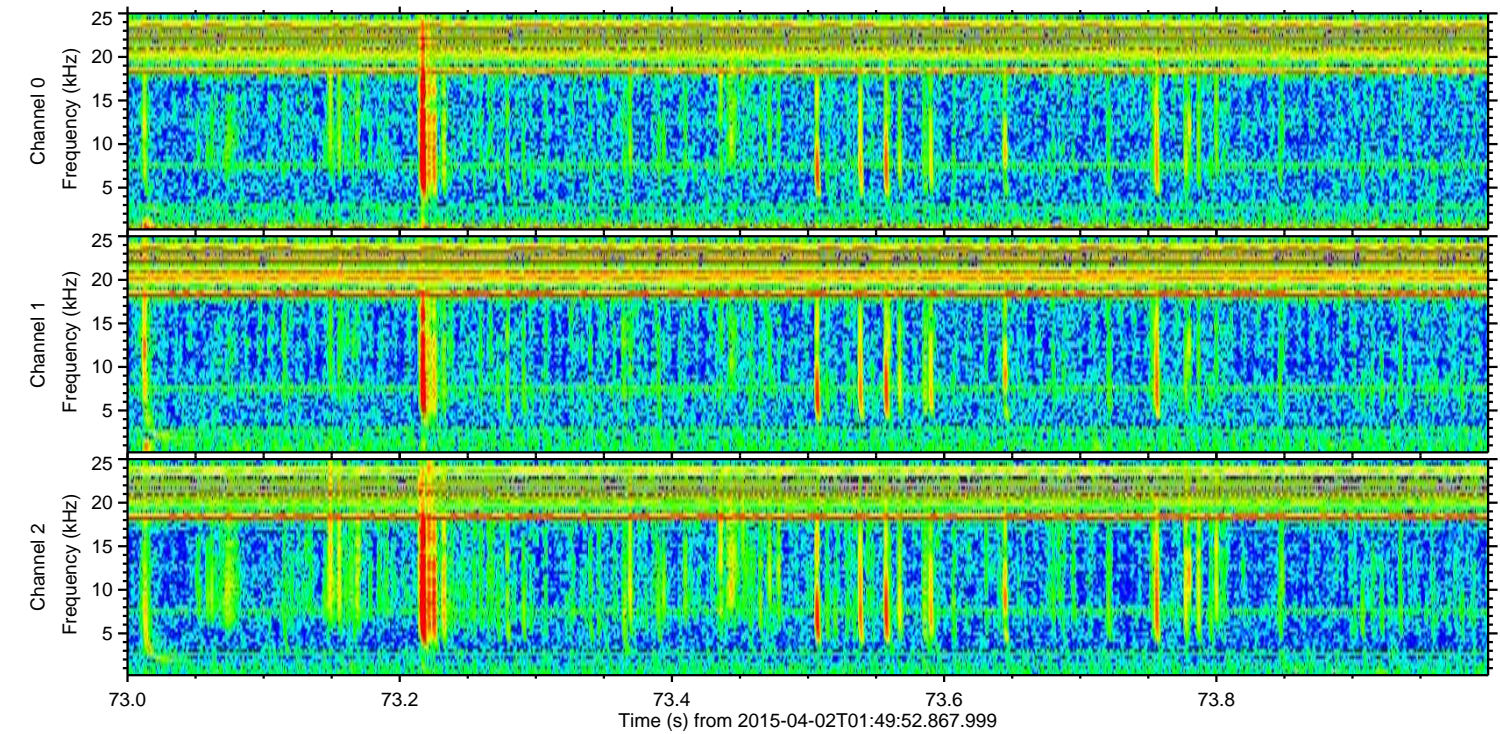
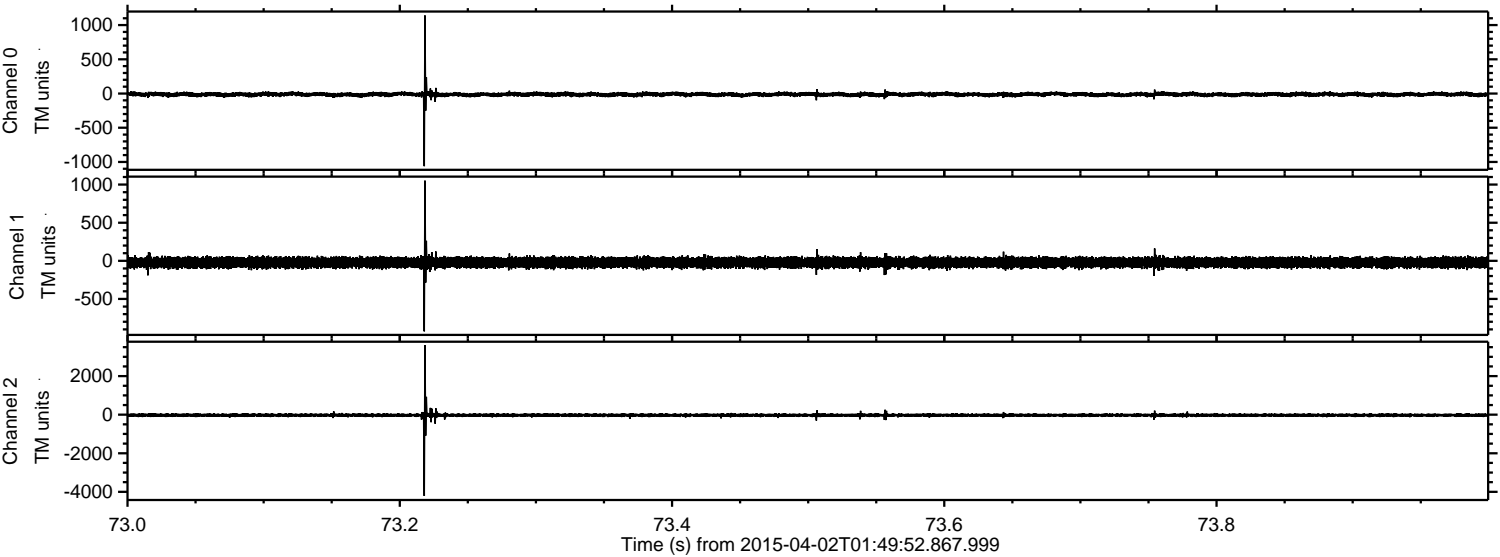



Processed Thu Apr 2 03:57:21 2015 by ELM ver.2012-10-06 from 001\_\_elm20150402\_014951\_\_dat00.bin

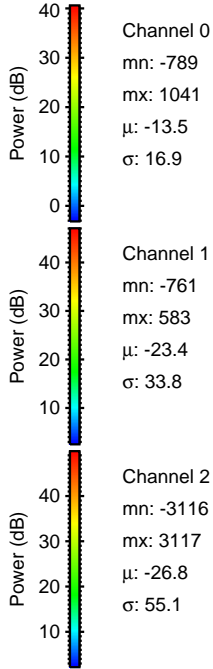
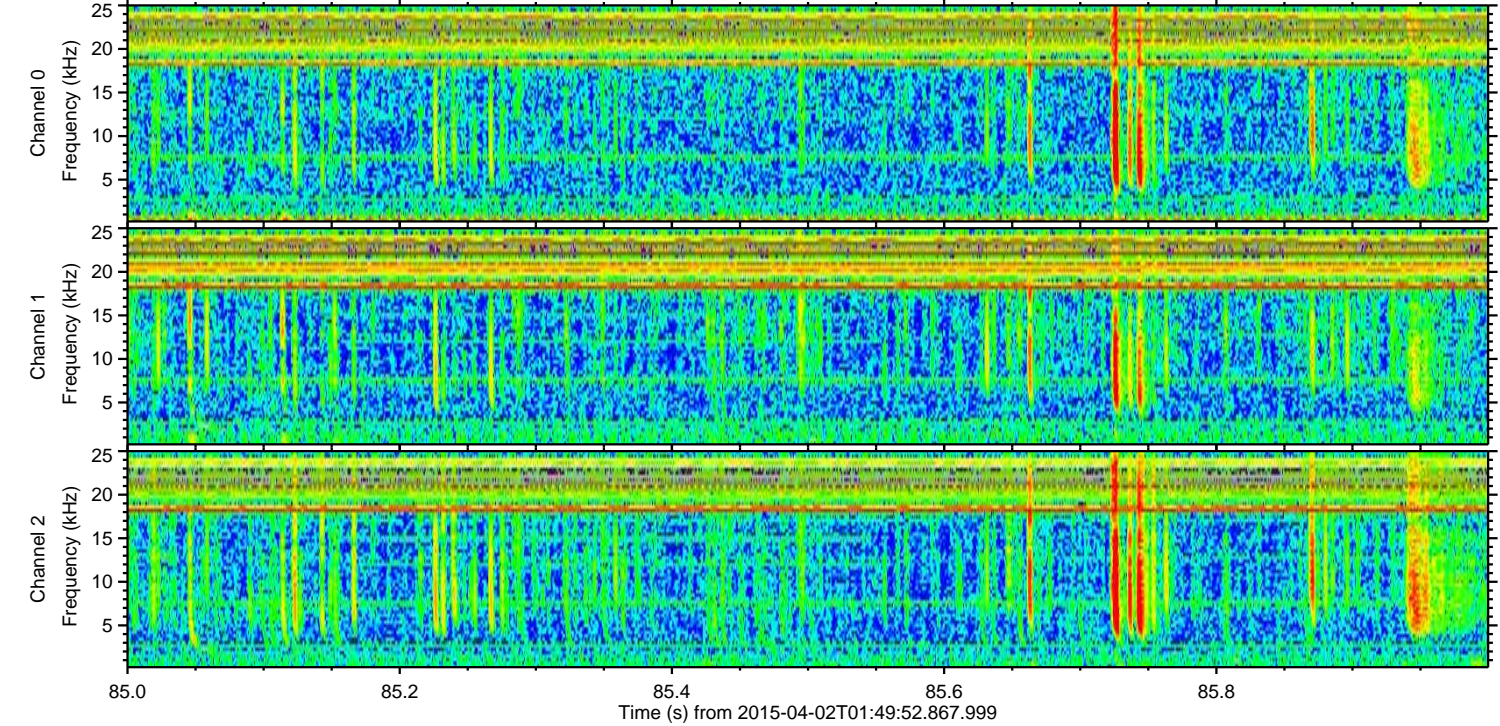
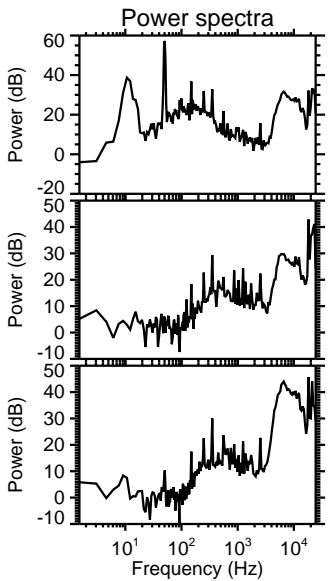
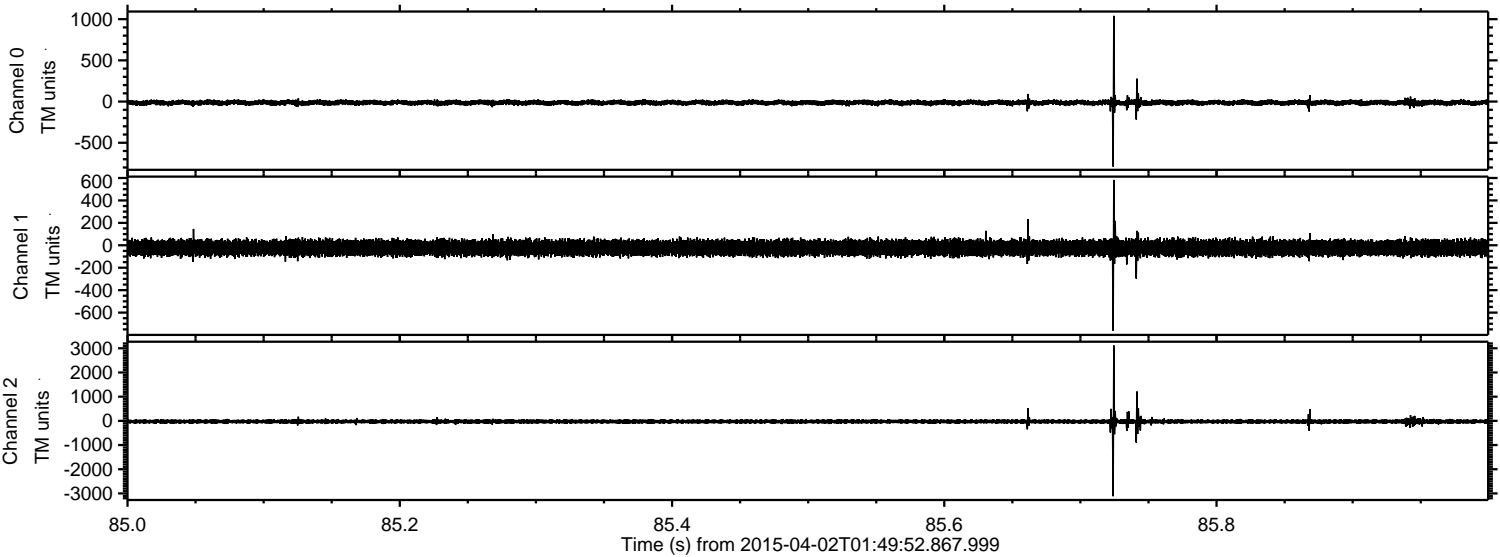

Channel 0  
mn: -789  
mx: 1041  
 $\mu$ : -13.5  
 $\sigma$ : 16.9

Channel 1  
mn: -761  
mx: 583  
 $\mu$ : -23.4  
 $\sigma$ : 33.8

Channel 2  
mn: -3116  
mx: 3117  
 $\mu$ : -26.8  
 $\sigma$ : 55.1



Processed Thu Apr 2 03:57:22 2015 by ELM ver.2012-10-06 from 001\_\_elm20150402\_014951\_\_dat00.bin

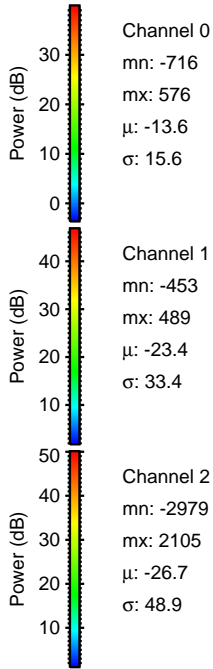
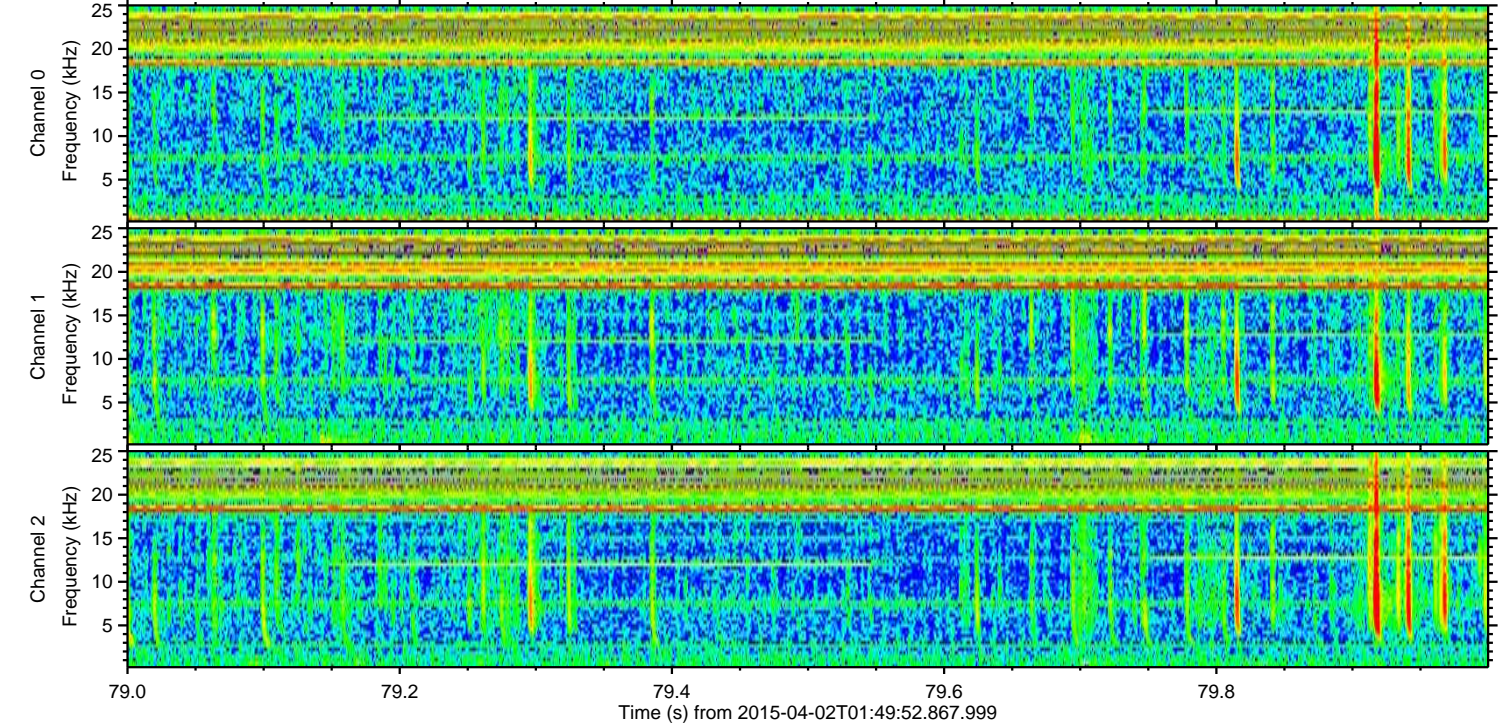
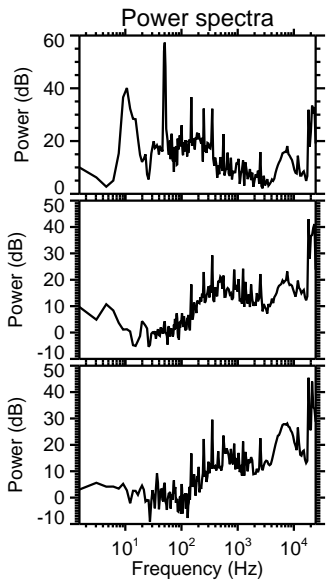
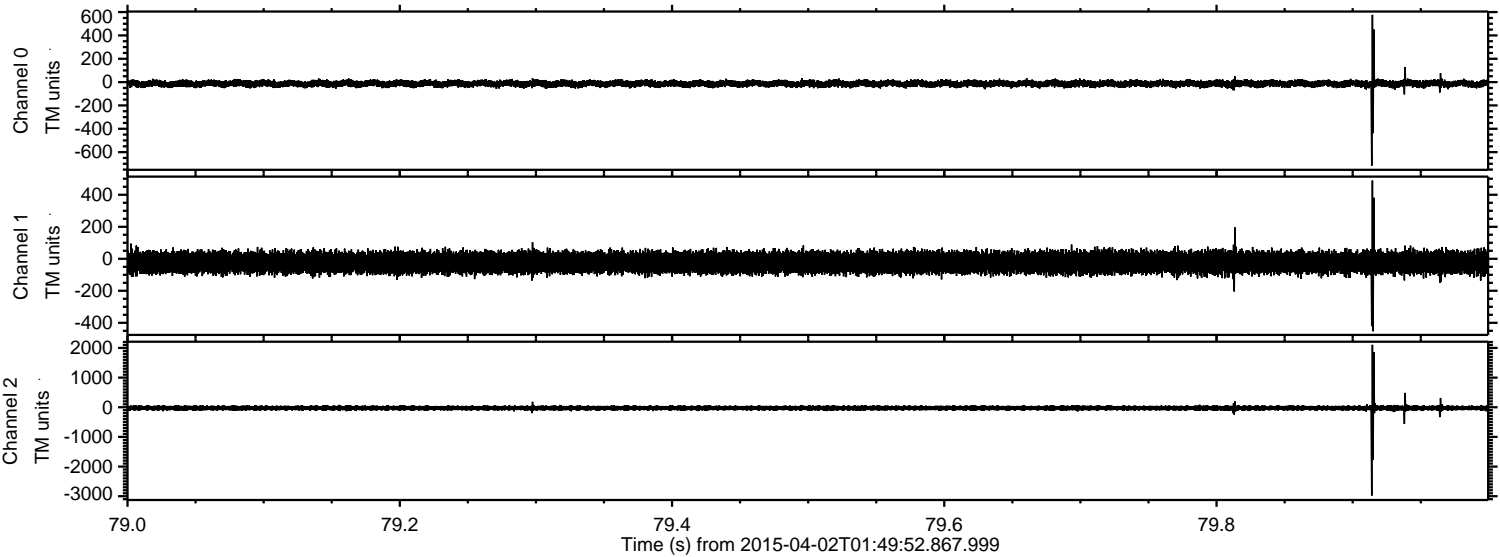



Processed Thu Apr 2 03:57:23 2015 by ELM ver.2012-10-06 from 001\_\_elm20150402\_014951\_\_dat00.bin

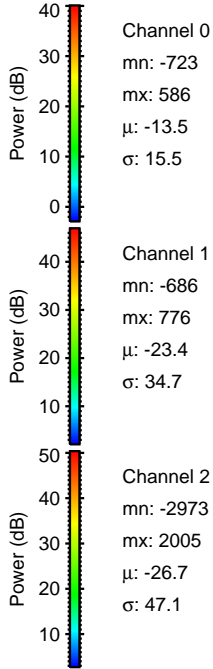
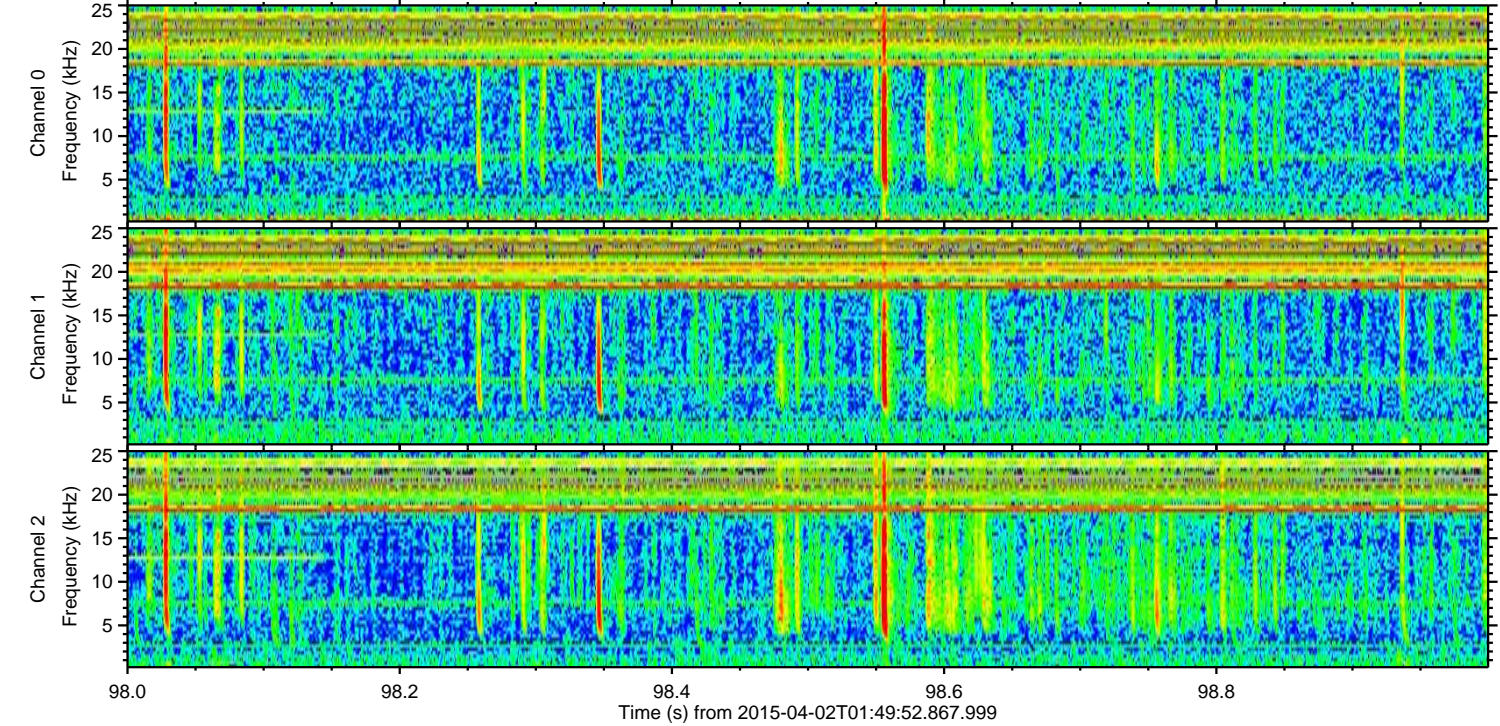
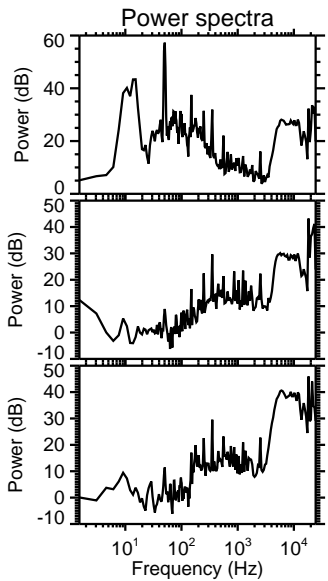
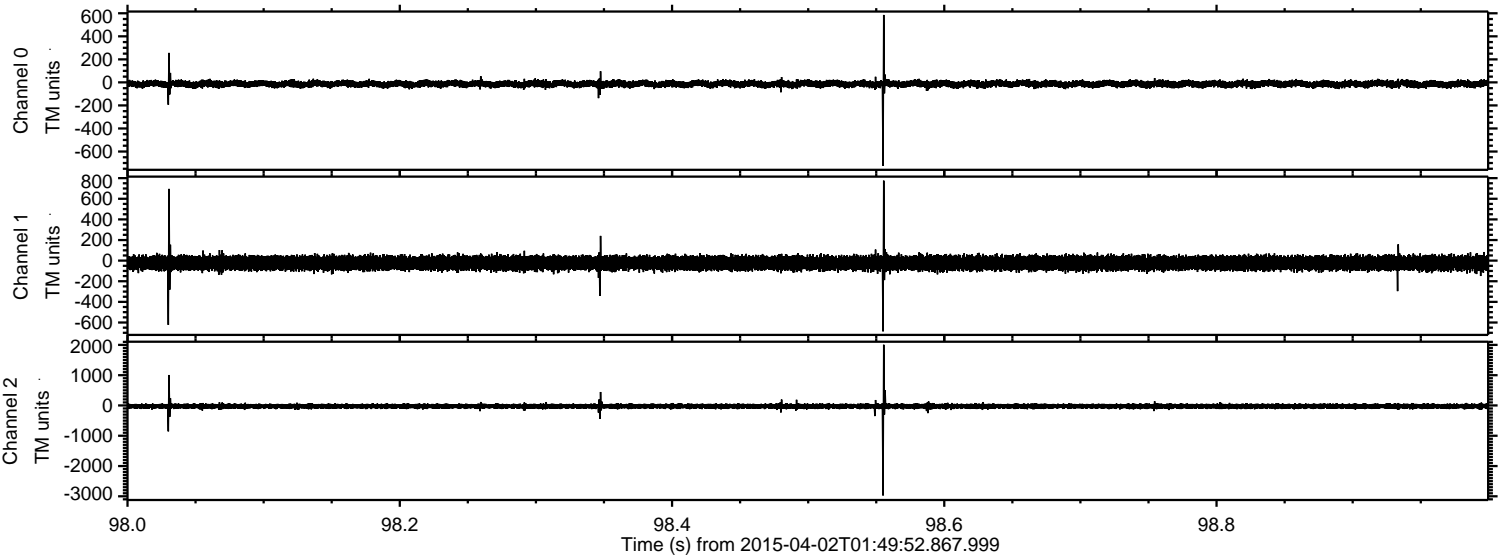

Channel 0  
mn: -723  
mx: 586  
 $\mu$ : -13.5  
 $\sigma$ : 15.5

Channel 1  
mn: -686  
mx: 776  
 $\mu$ : -23.4  
 $\sigma$ : 34.7

Channel 2  
mn: -2973  
mx: 2005  
 $\mu$ : -26.7  
 $\sigma$ : 47.1



Processed Thu Apr 2 03:57:24 2015 by ELM ver.2012-10-06 from 001\_\_elm20150402\_014951\_\_dat00.bin

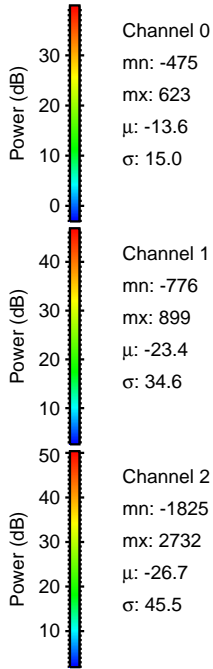
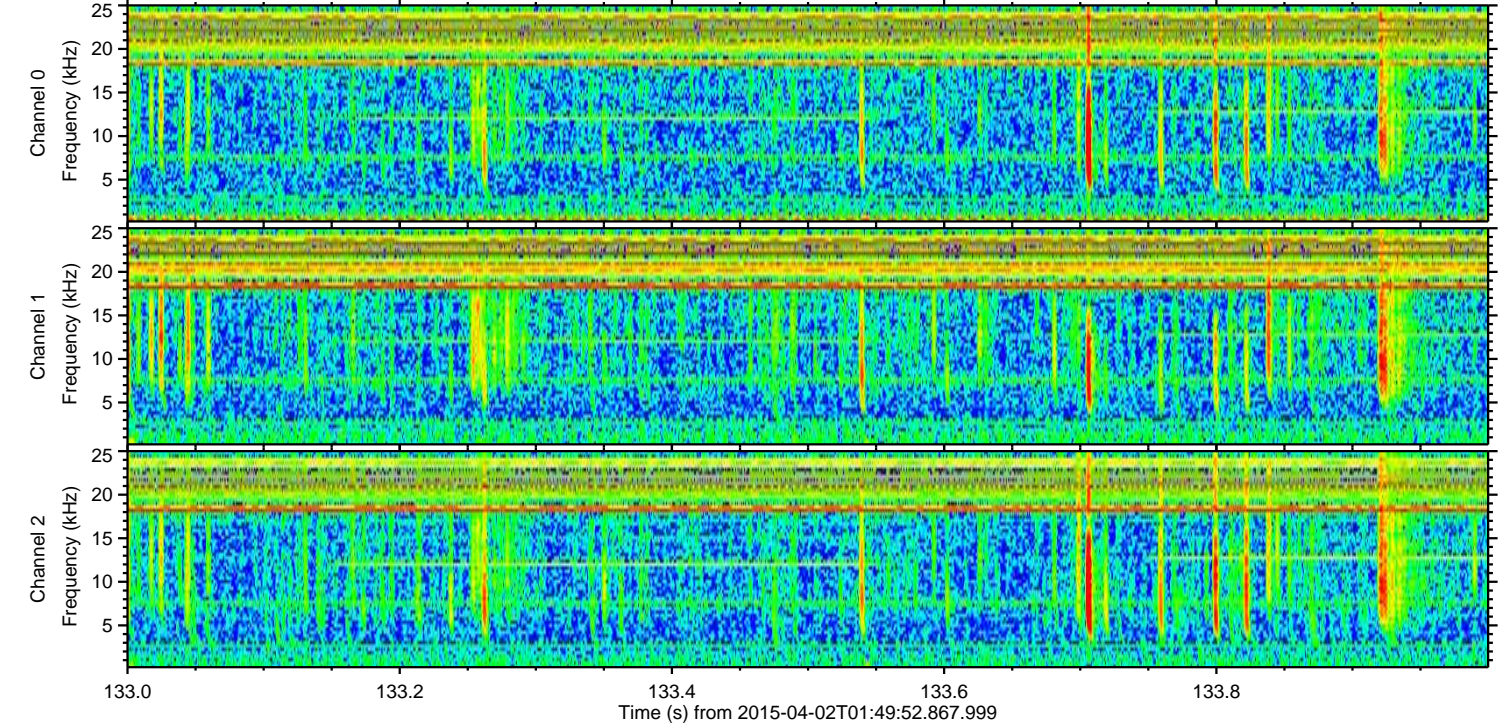
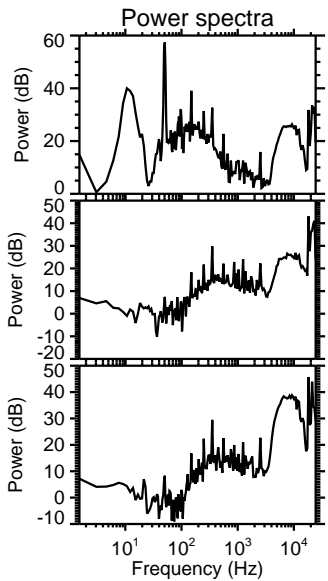
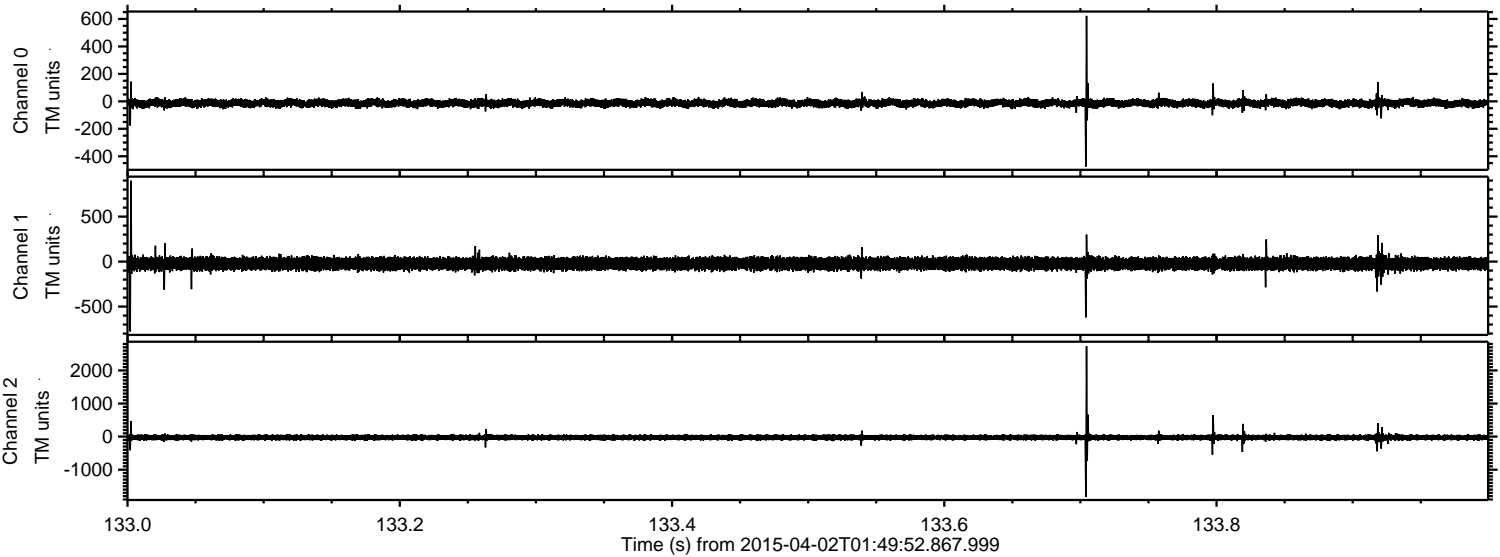



ELMAVAN 3D WAVEFORMS (Measured data sampled at 50 kHz) 49783 packets of 144 samples from 2015-04-02T01:49:52.867.999. Part 106/144

Processed Thu Apr 2 03:57:25 2015 by ELM ver.2012-10-06 from 001\_\_elm20150402\_014951\_\_dat00.bin

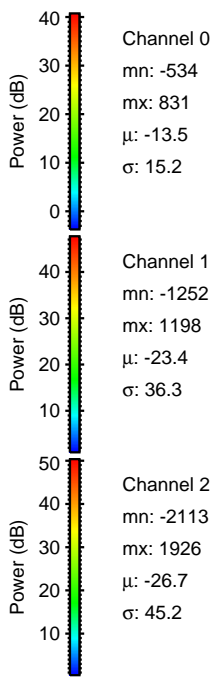
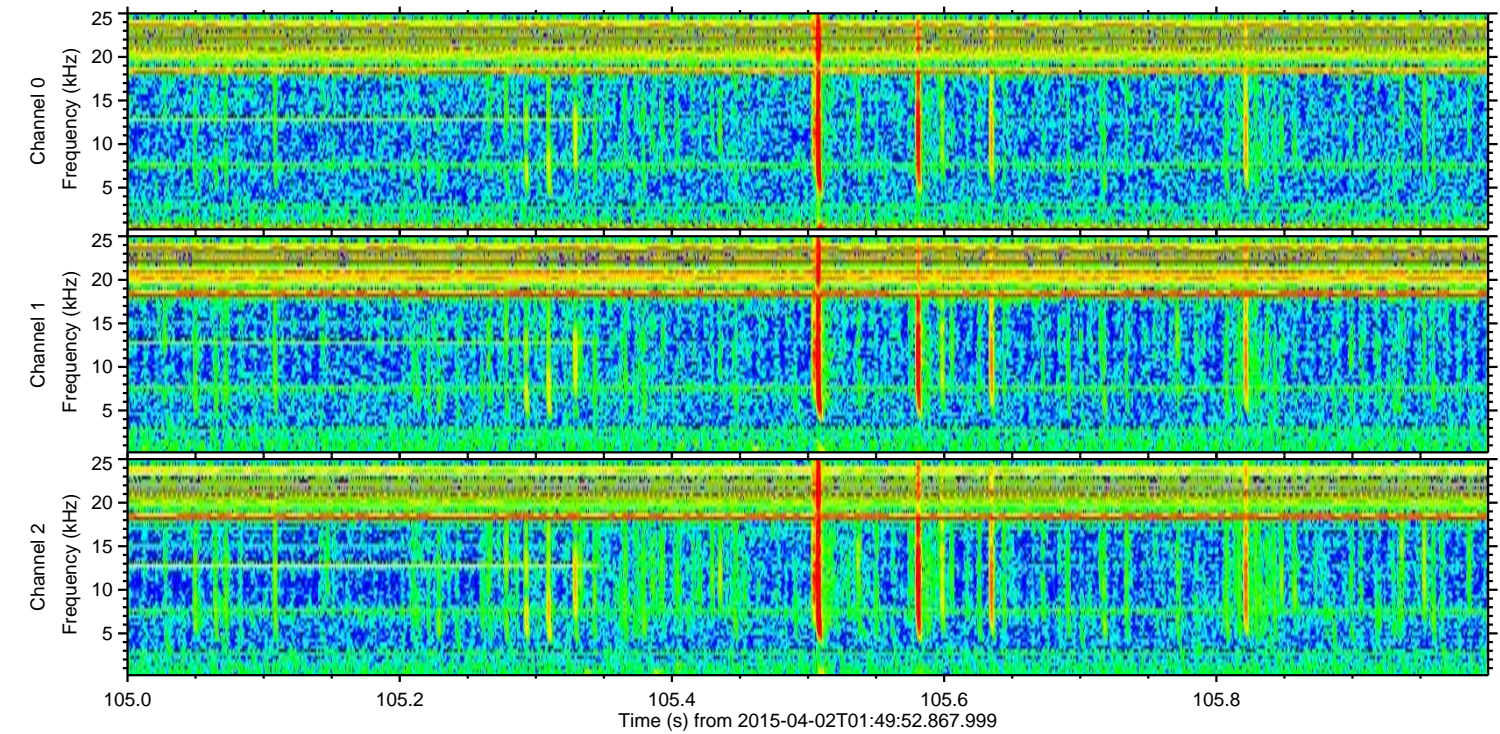
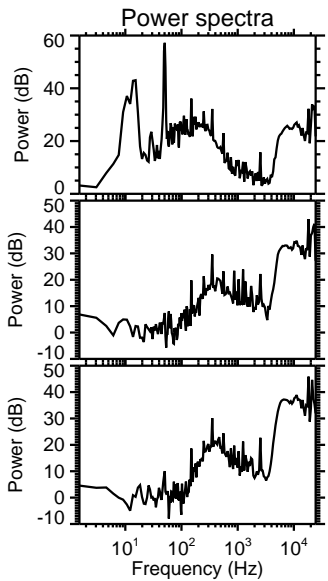
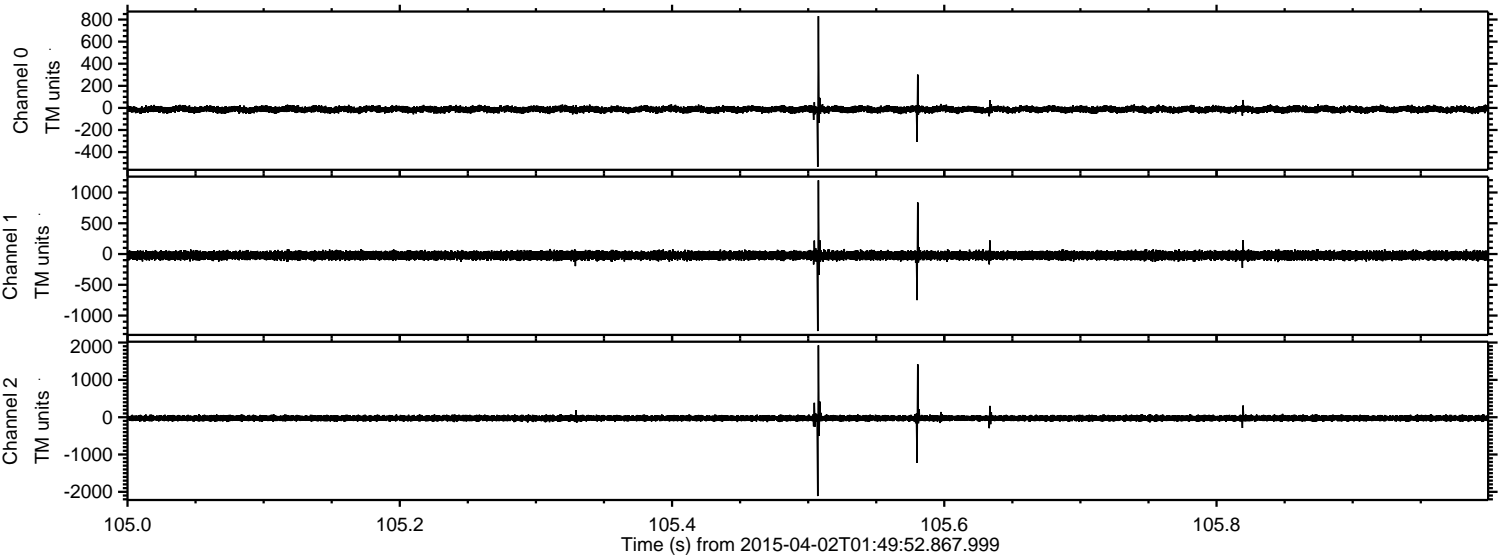

Channel 0  
mn: -534  
mx: 831  
 $\mu$ : -13.5  
 $\sigma$ : 15.2

Channel 1  
mn: -1252  
mx: 1198  
 $\mu$ : -23.4  
 $\sigma$ : 36.3

Channel 2  
mn: -2113  
mx: 1926  
 $\mu$ : -26.7  
 $\sigma$ : 45.2



ELMAVAN 3D WAVEFORMS (Measured data sampled at 50 kHz) 49783 packets of 144 samples from 2015-04-02T01:49:52.867.999. Part 127/144

Processed Thu Apr 2 03:57:26 2015 by ELM ver.2012-10-06 from 001\_\_elm20150402\_014951\_\_dat00.bin

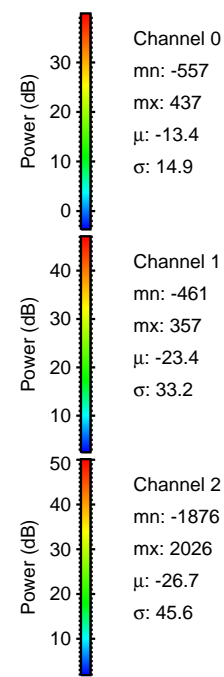
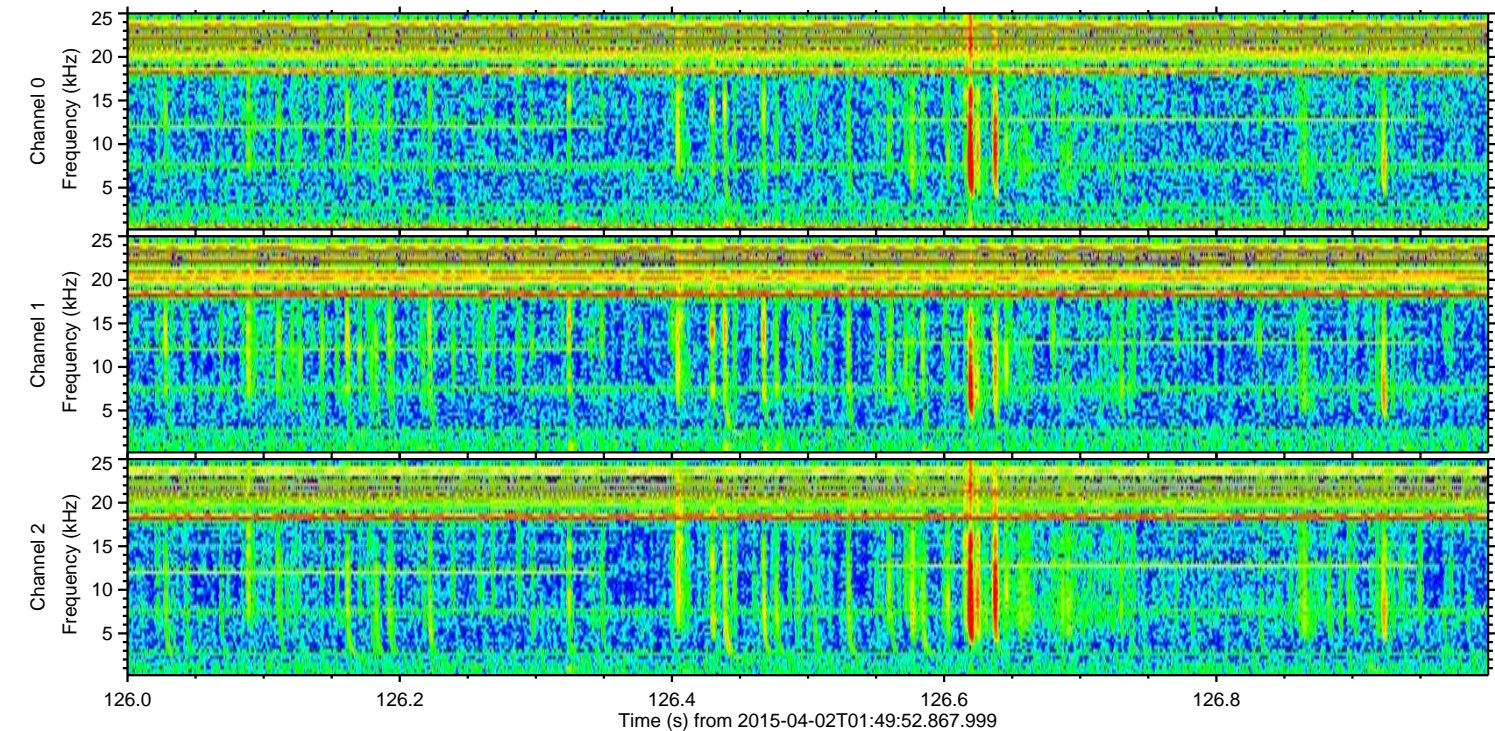
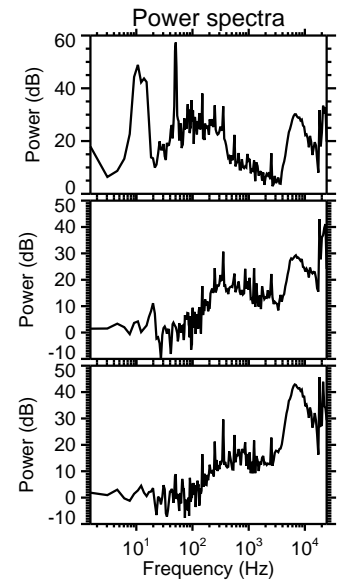
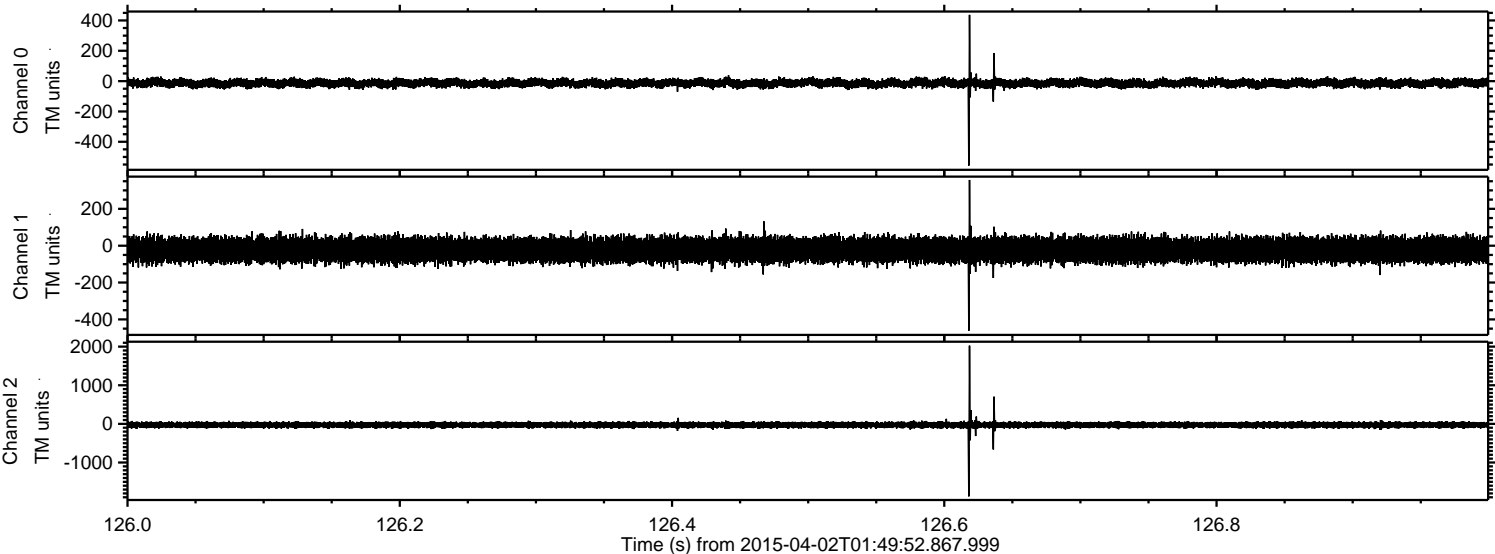



ELMAVAN 3D WAVEFORMS (Measured data sampled at 50 kHz) 49783 packets of 144 samples from 2015-04-02T01:49:52.867.999. Part 109/144

Processed Thu Apr 2 03:57:27 2015 by ELM ver.2012-10-06 from 001\_\_elm20150402\_014951\_\_dat00.bin

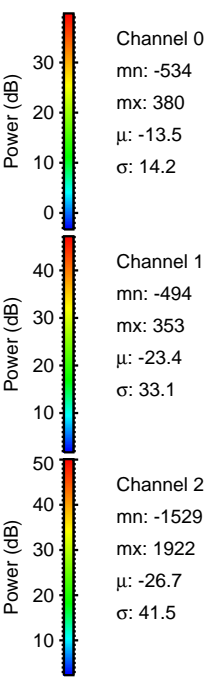
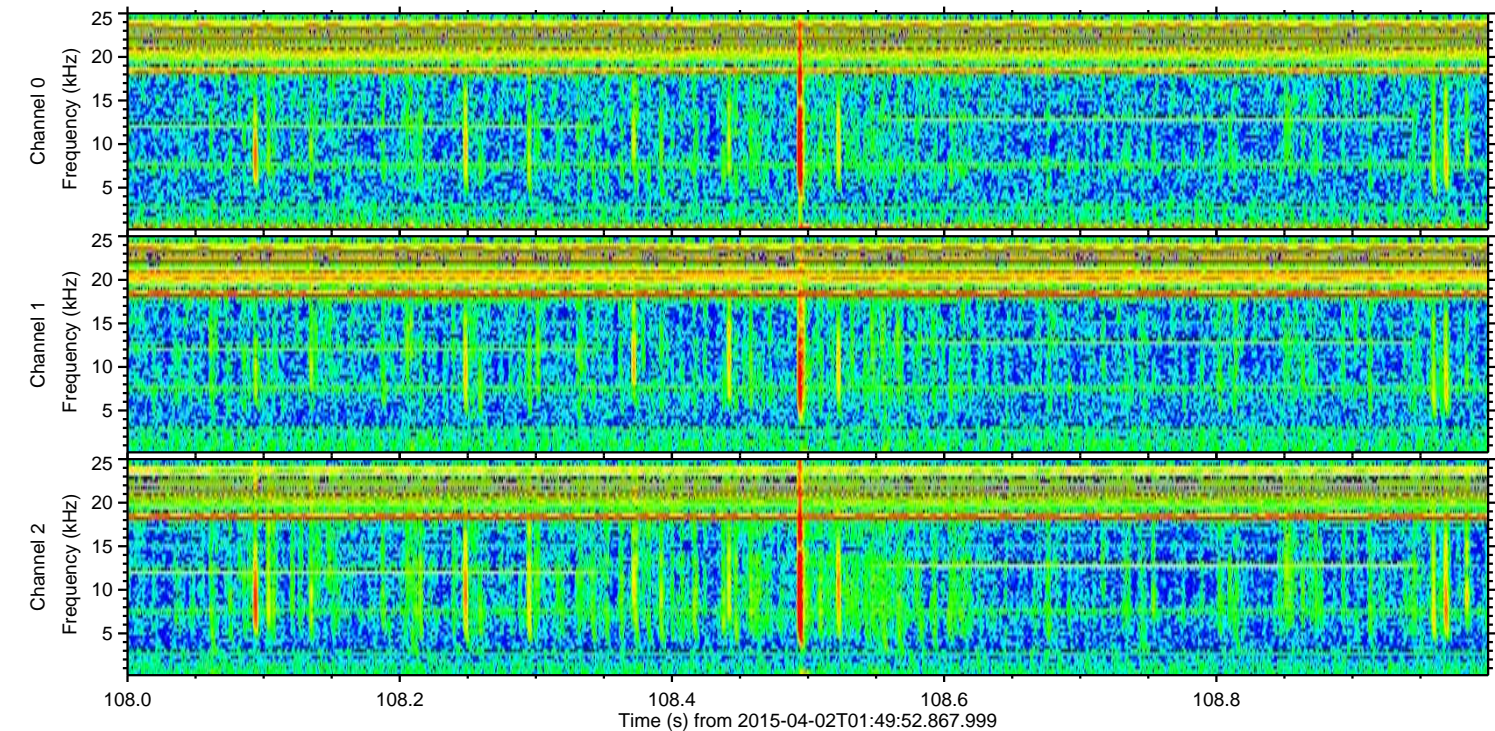
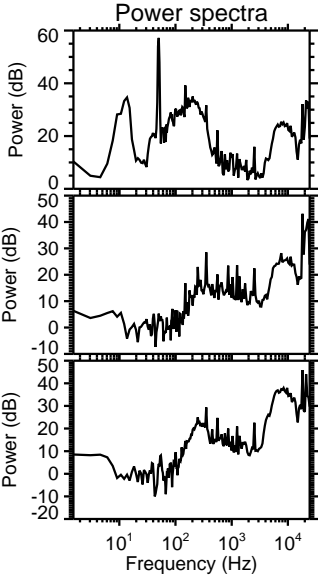
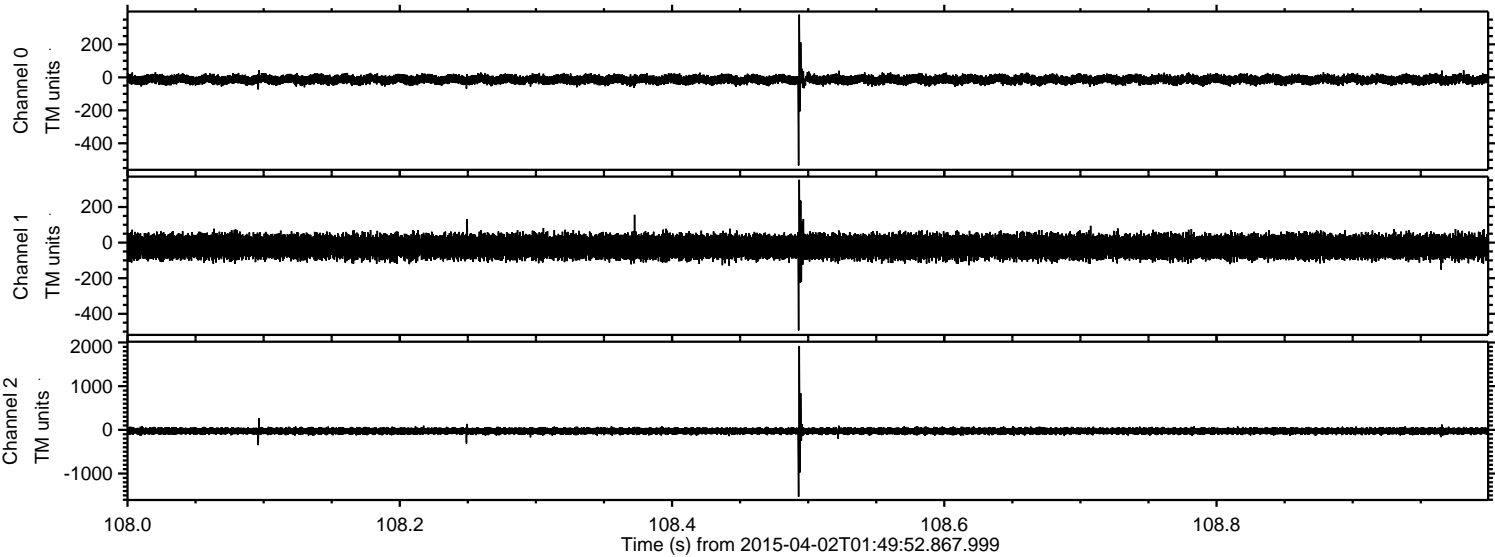



Processed Thu Apr 2 03:57:28 2015 by ELM ver.2012-10-06 from 001\_\_elm20150402\_014951\_\_dat00.bin

