

ELMAVAN 3D WAVEFORMS (Measured data sampled at 50 kHz) 49784 packets of 144 samples from 2015-04-01T22:54:46.585.999.

Processed Thu Apr 2 01:01:50 2015 by ELM ver.2012-10-06 from 001\_\_elm20150401\_225445\_\_dat00.bin

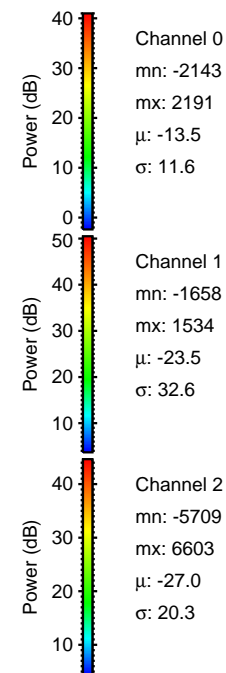

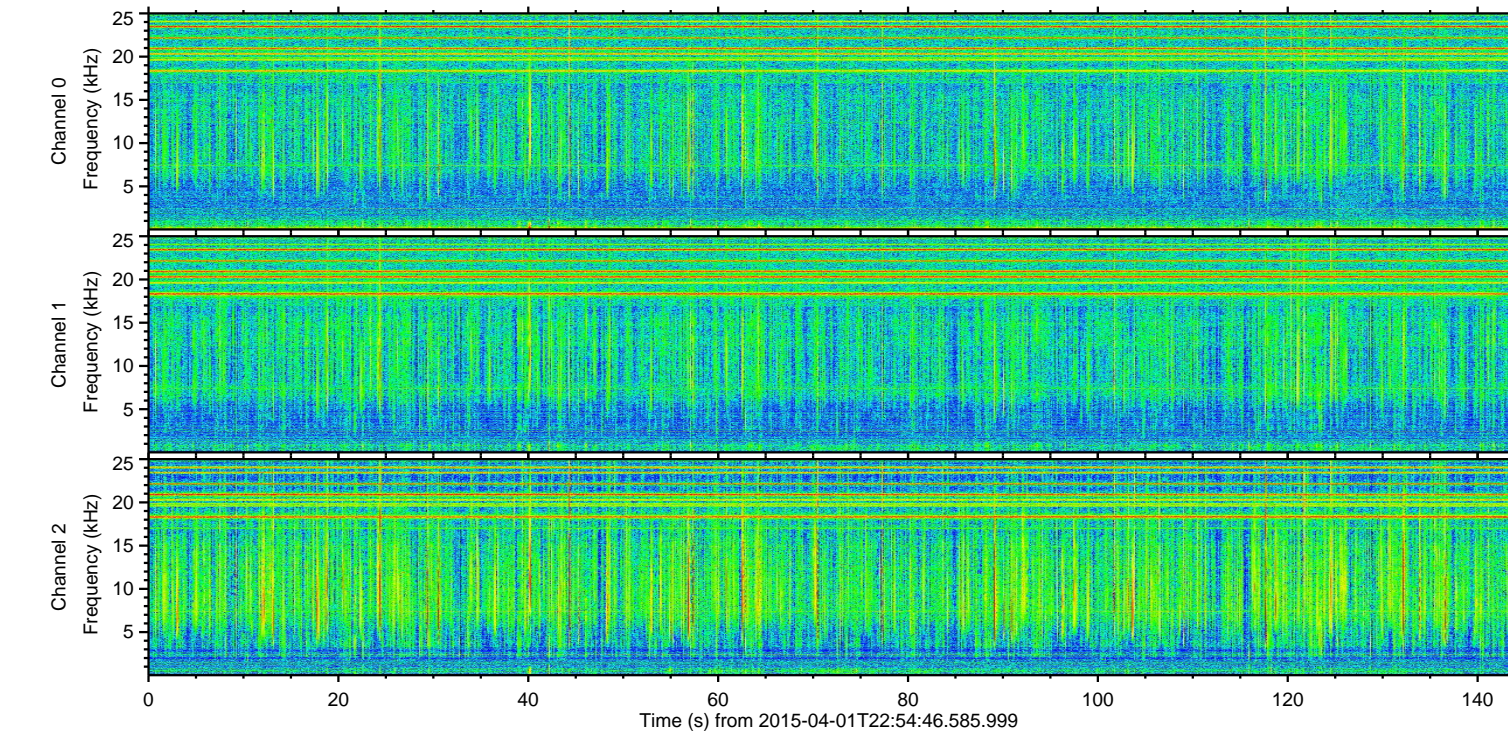
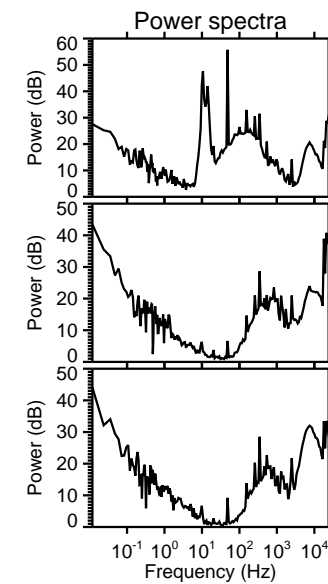
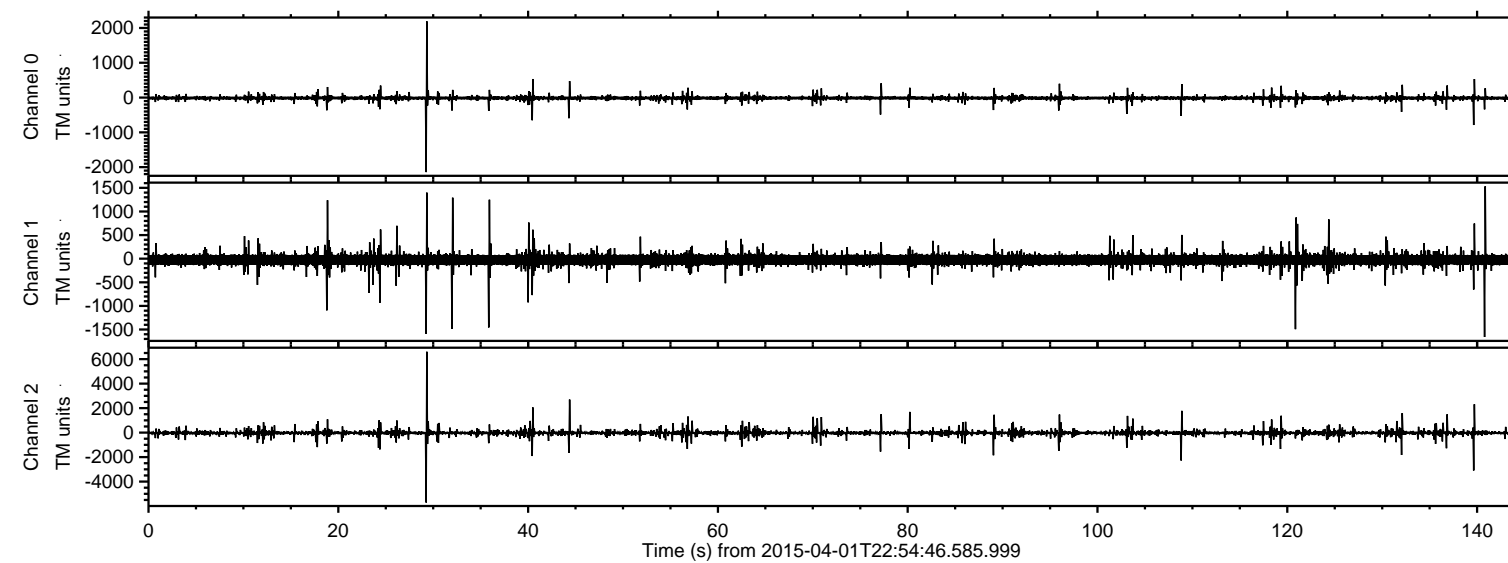

Processed Thu Apr 2 01:02:02 2015 by ELM ver.2012-10-06 from 001\_\_elm20150401\_225445\_\_dat00.bin

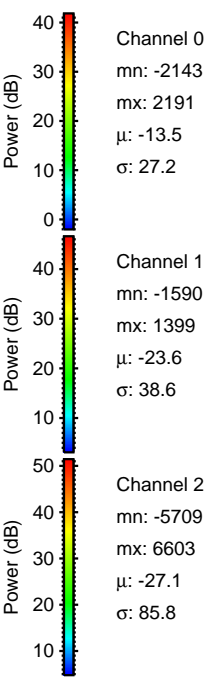
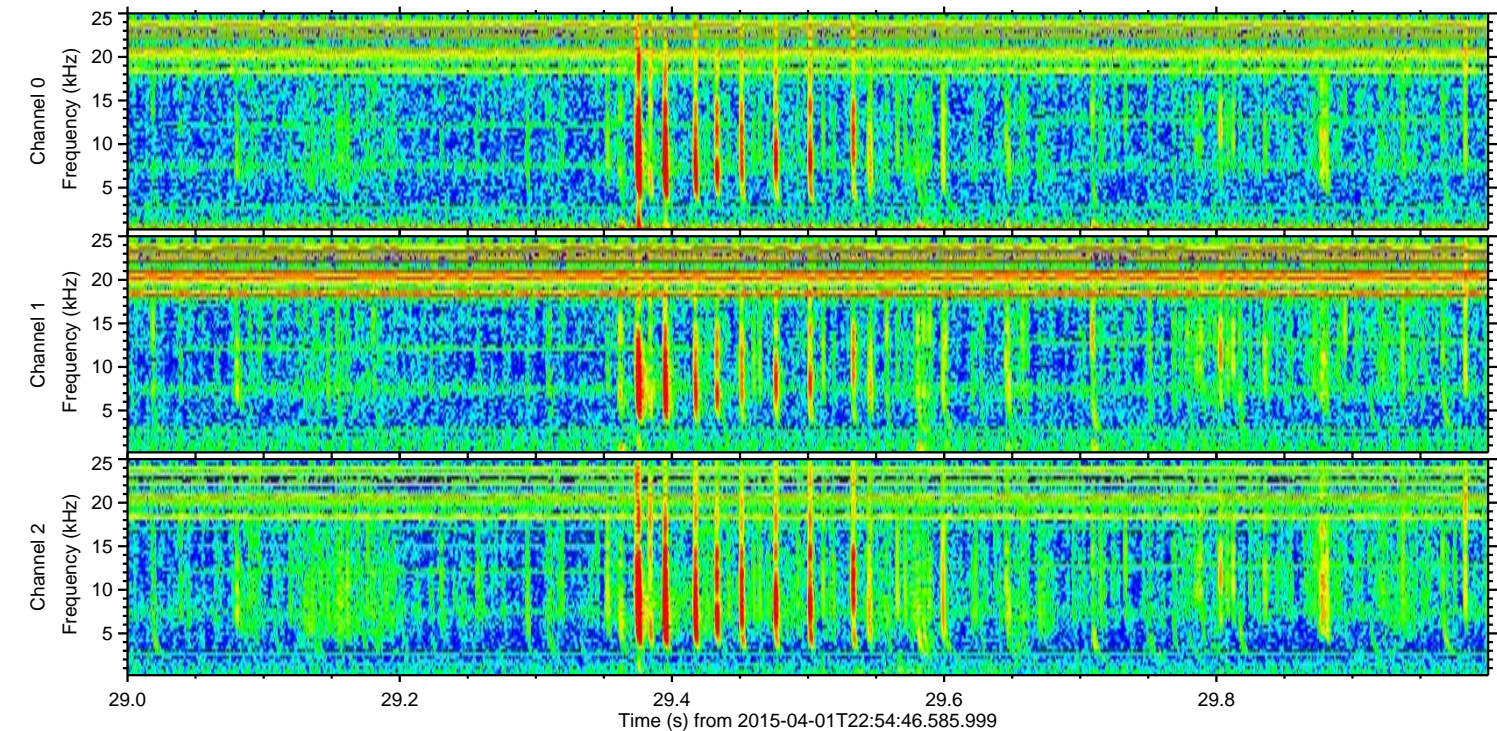
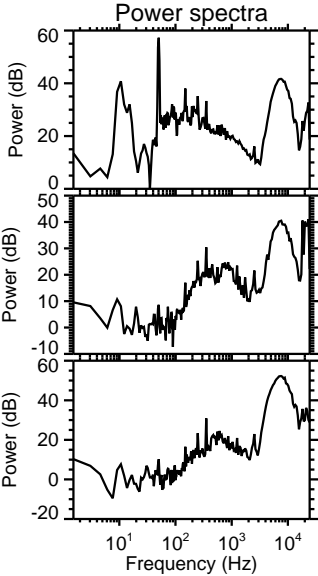
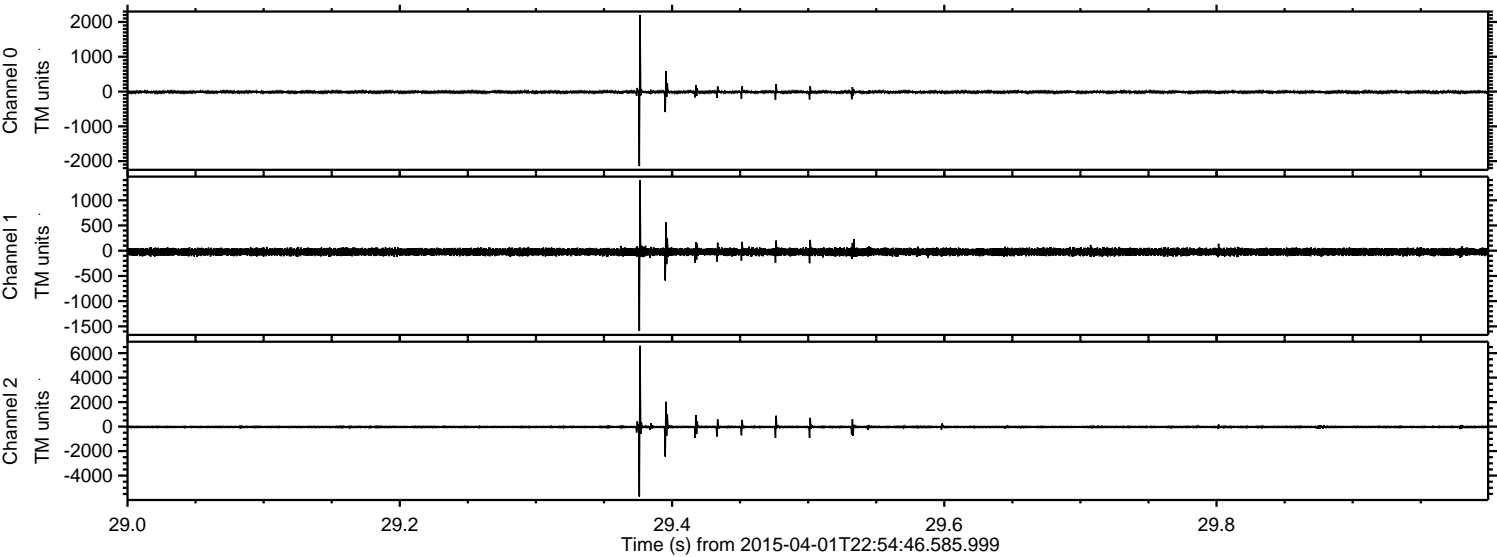



ELMAVAN 3D WAVEFORMS (Measured data sampled at 50 kHz) 49784 packets of 144 samples from 2015-04-01T22:54:46.585.999. Part 140/144

Processed Thu Apr 2 01:02:02 2015 by ELM ver.2012-10-06 from 001\_\_elm20150401\_225445\_\_dat00.bin

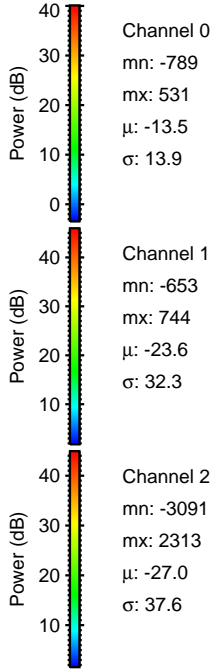
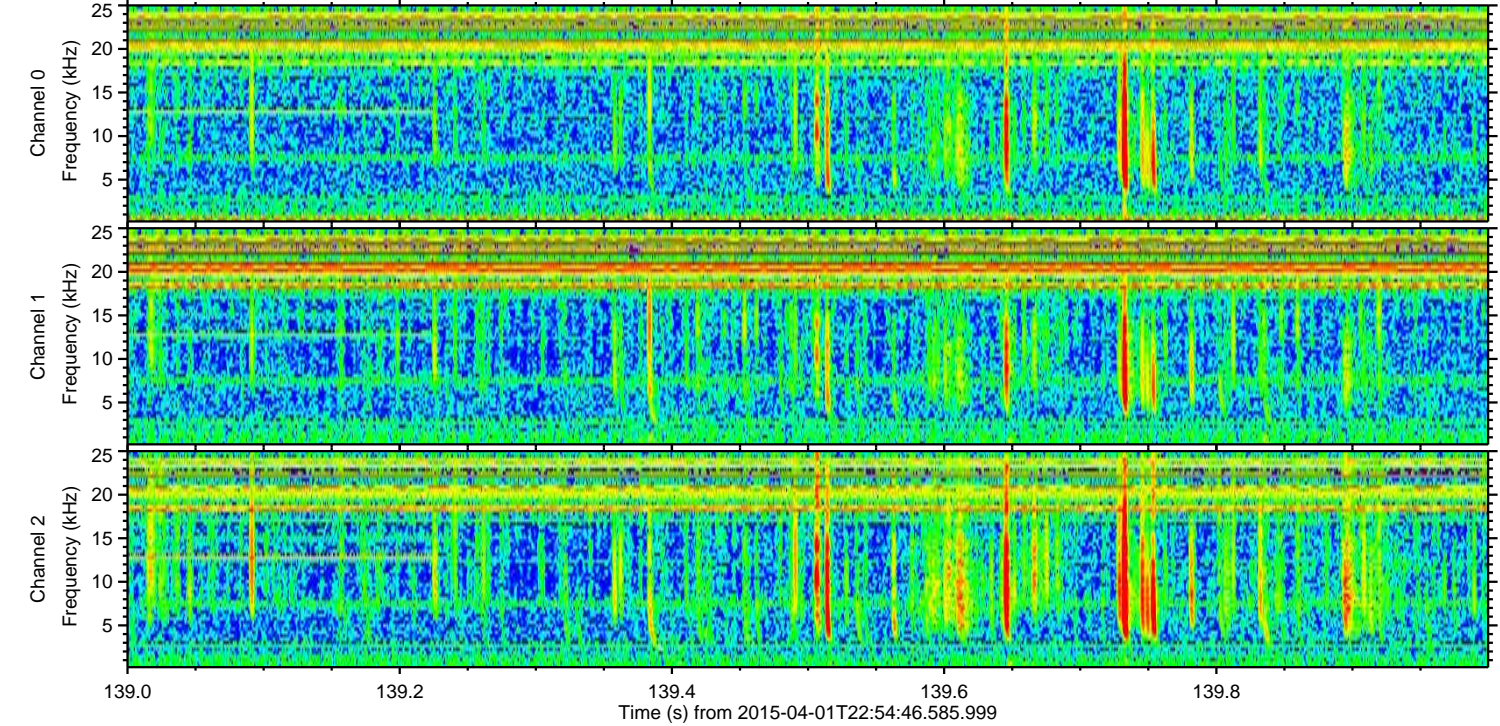
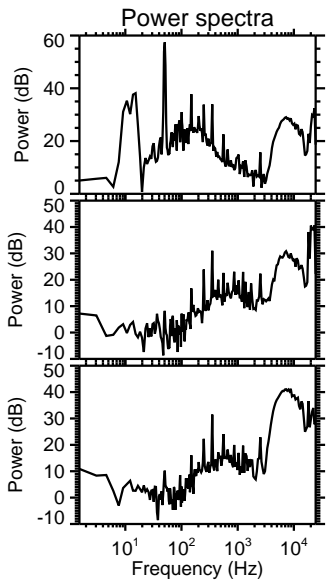
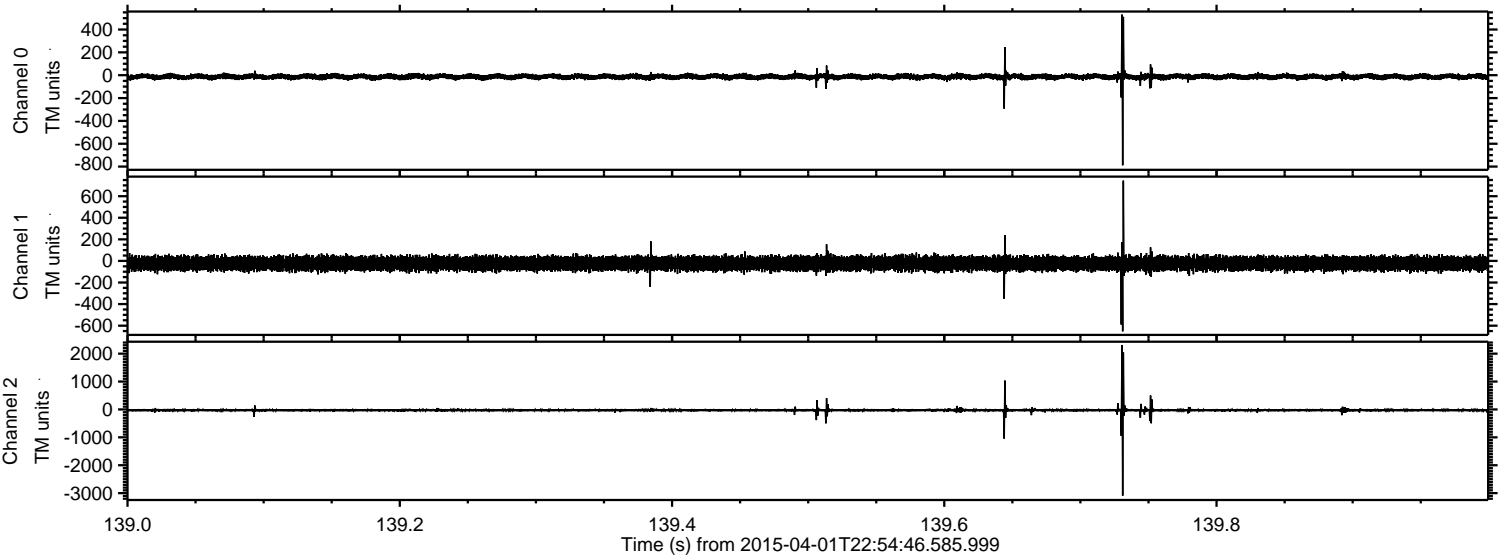



Processed Thu Apr 2 01:02:03 2015 by ELM ver.2012-10-06 from 001\_\_elm20150401\_225445\_\_dat00.bin

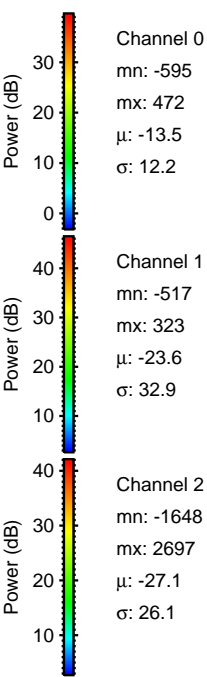
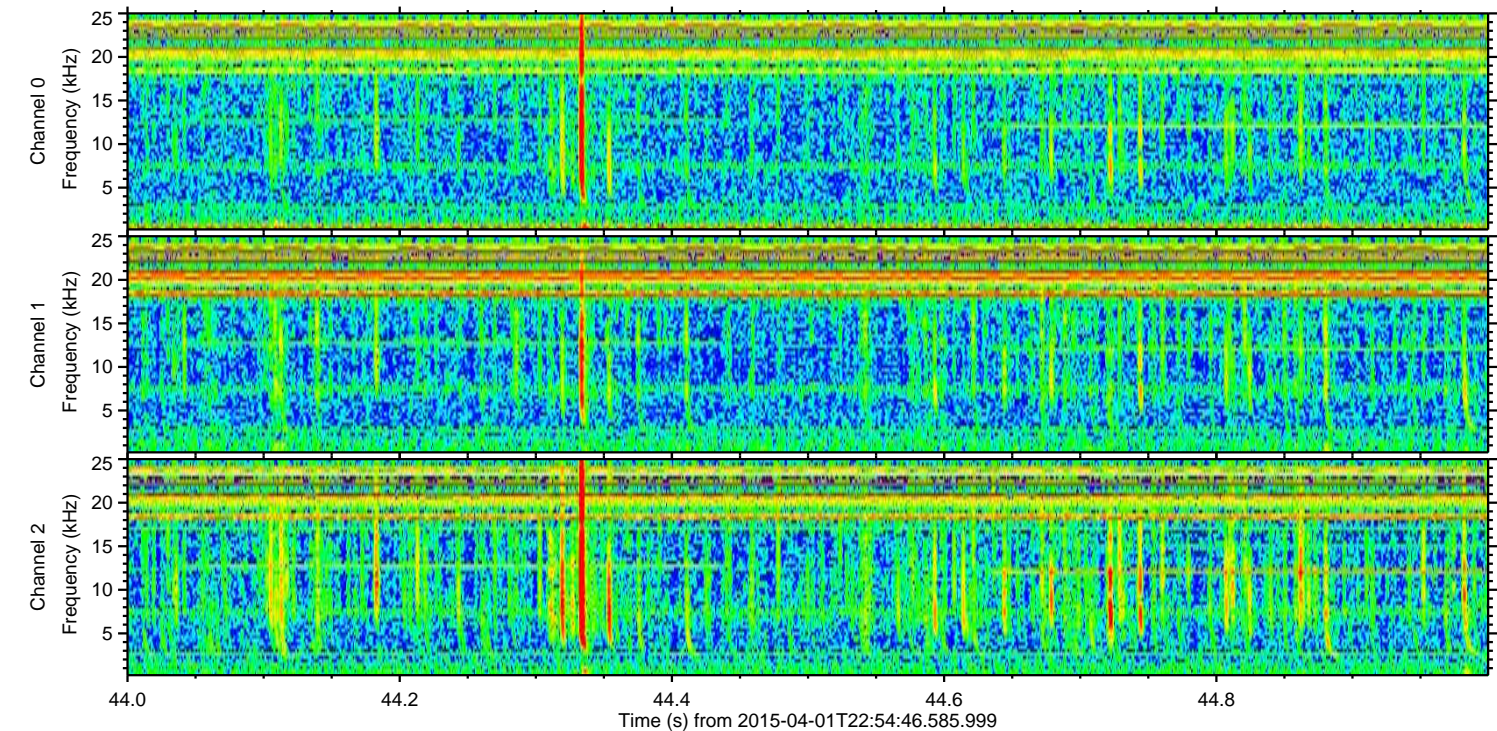
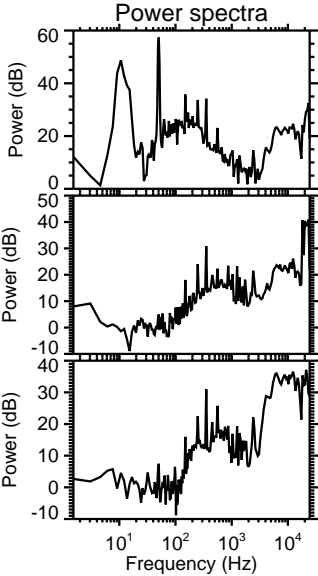
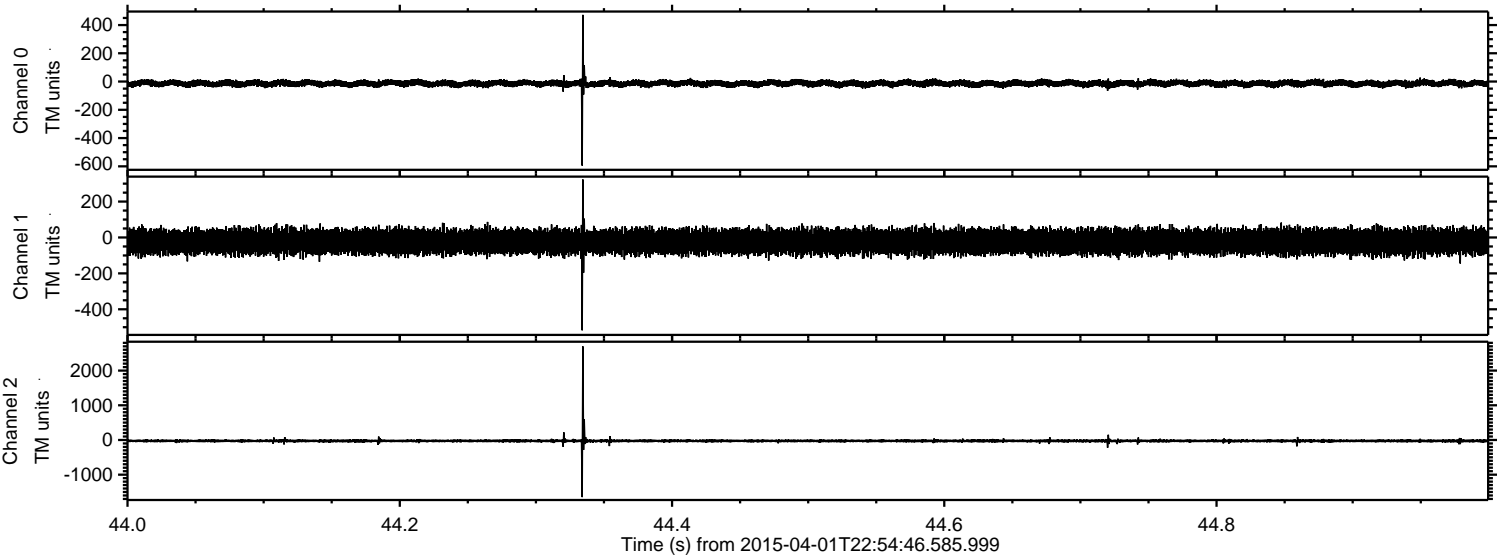



Processed Thu Apr 2 01:02:04 2015 by ELM ver.2012-10-06 from 001\_\_elm20150401\_225445\_\_dat00.bin

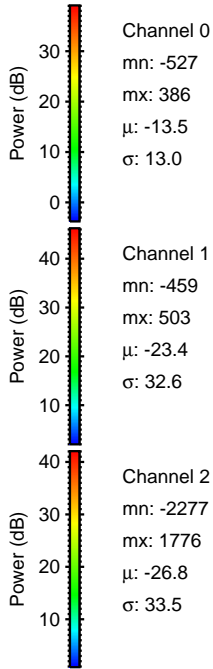
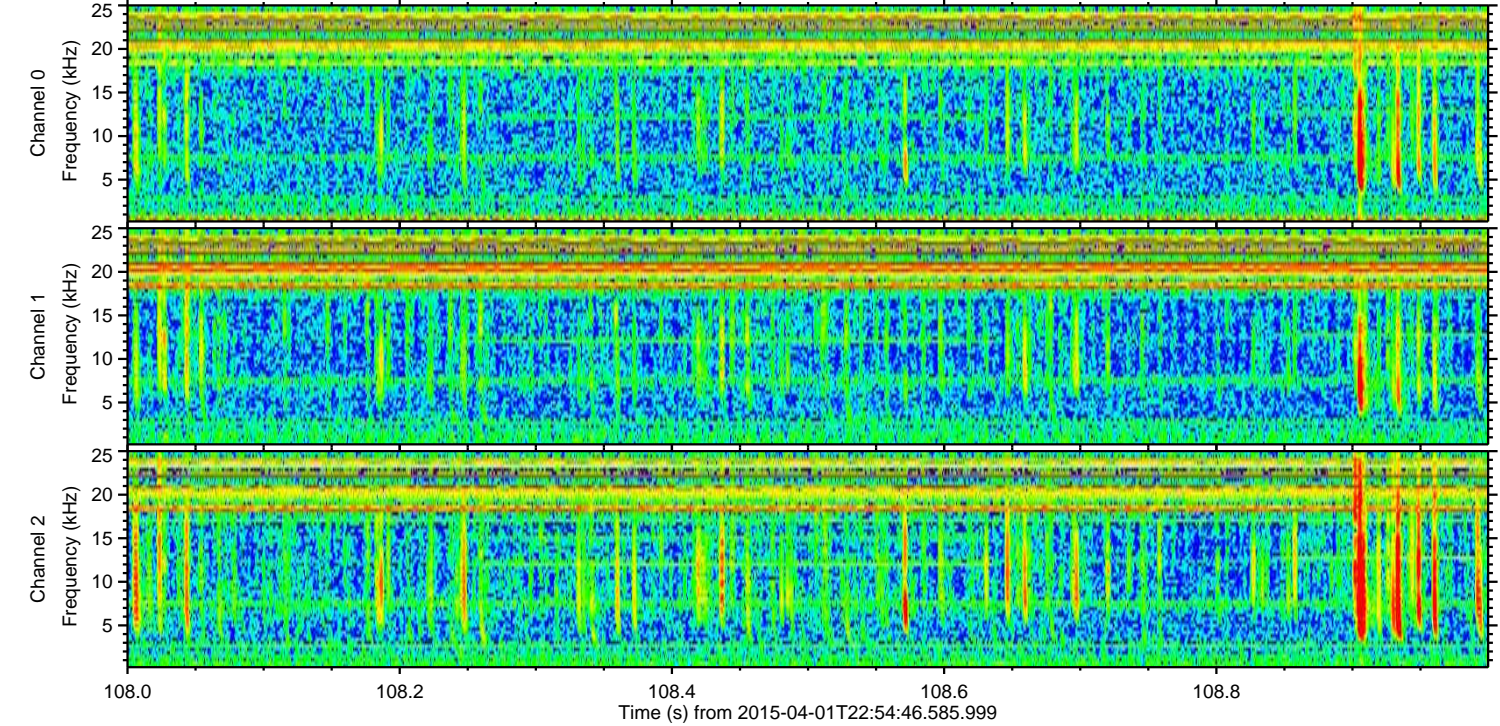
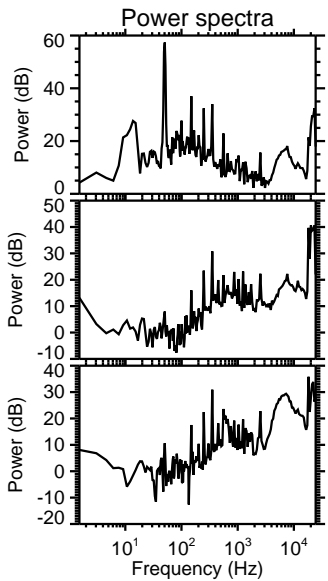
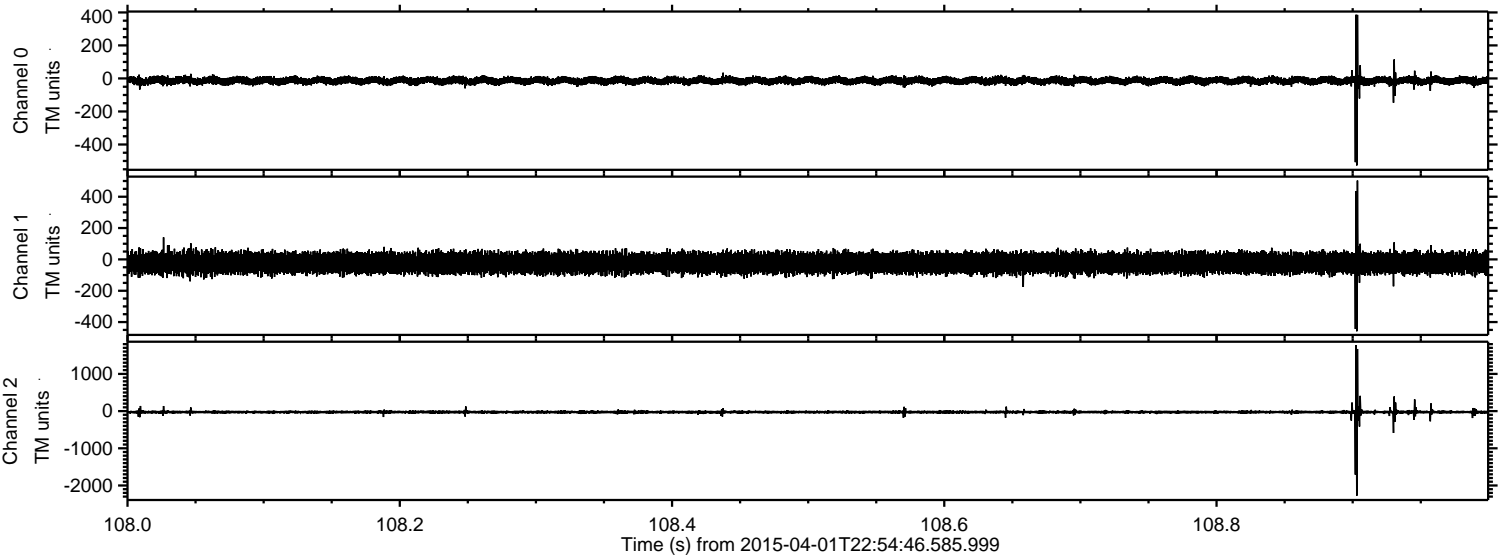



Processed Thu Apr 2 01:02:05 2015 by ELM ver.2012-10-06 from 001\_\_elm20150401\_225445\_\_dat00.bin

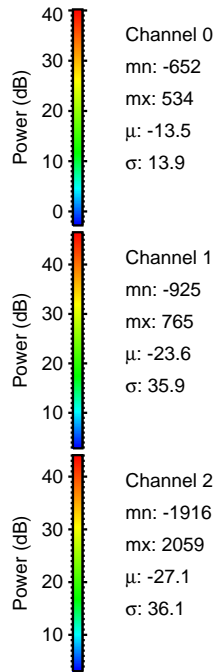
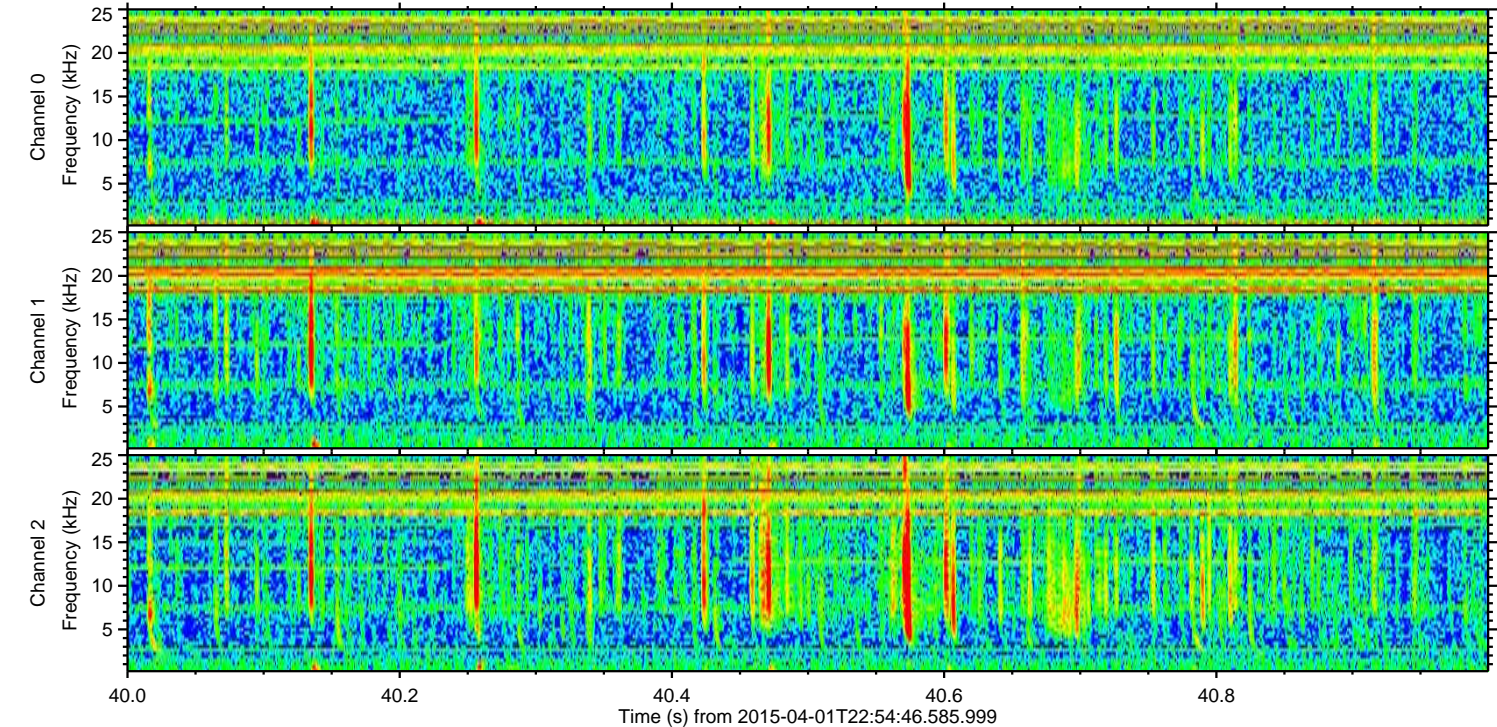
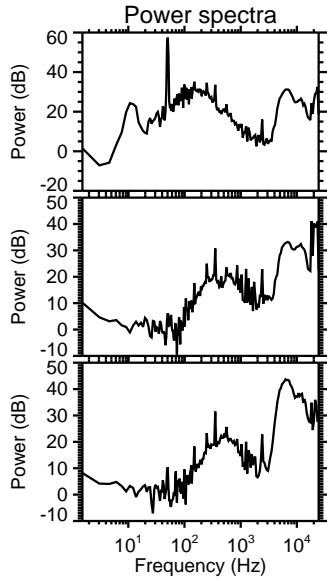
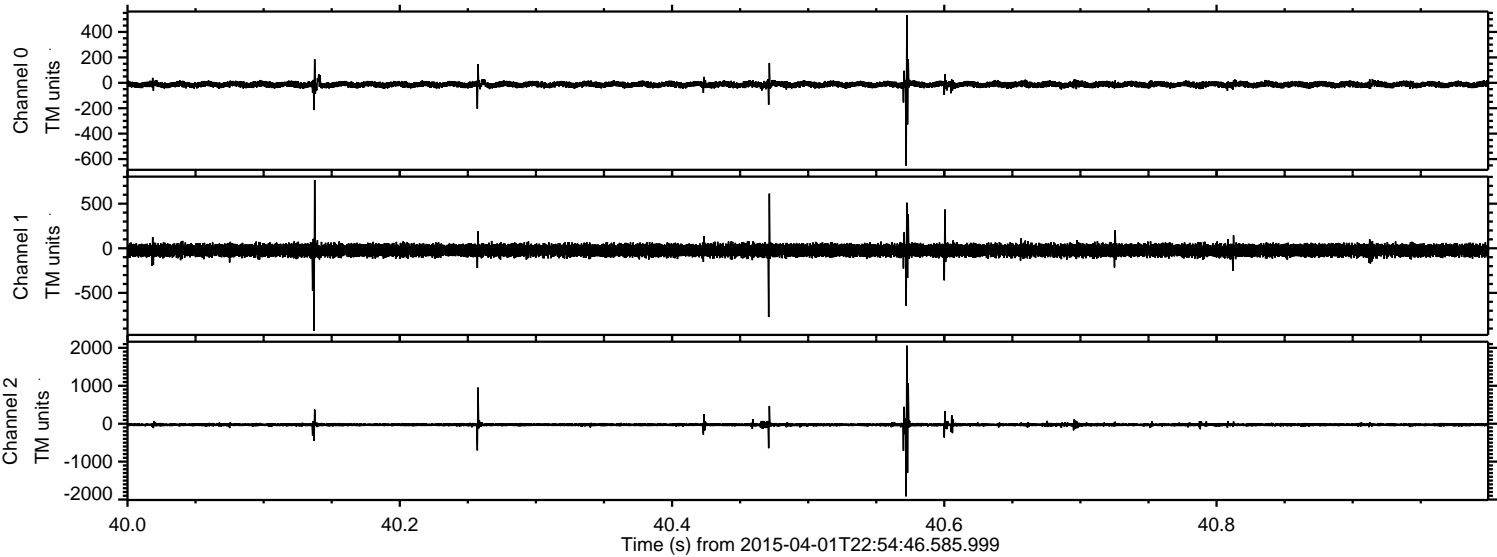



Processed Thu Apr 2 01:02:06 2015 by ELM ver.2012-10-06 from 001\_\_elm20150401\_225445\_\_dat00.bin

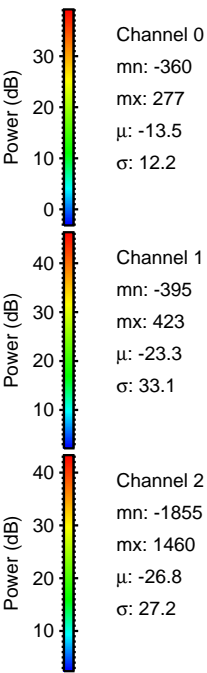
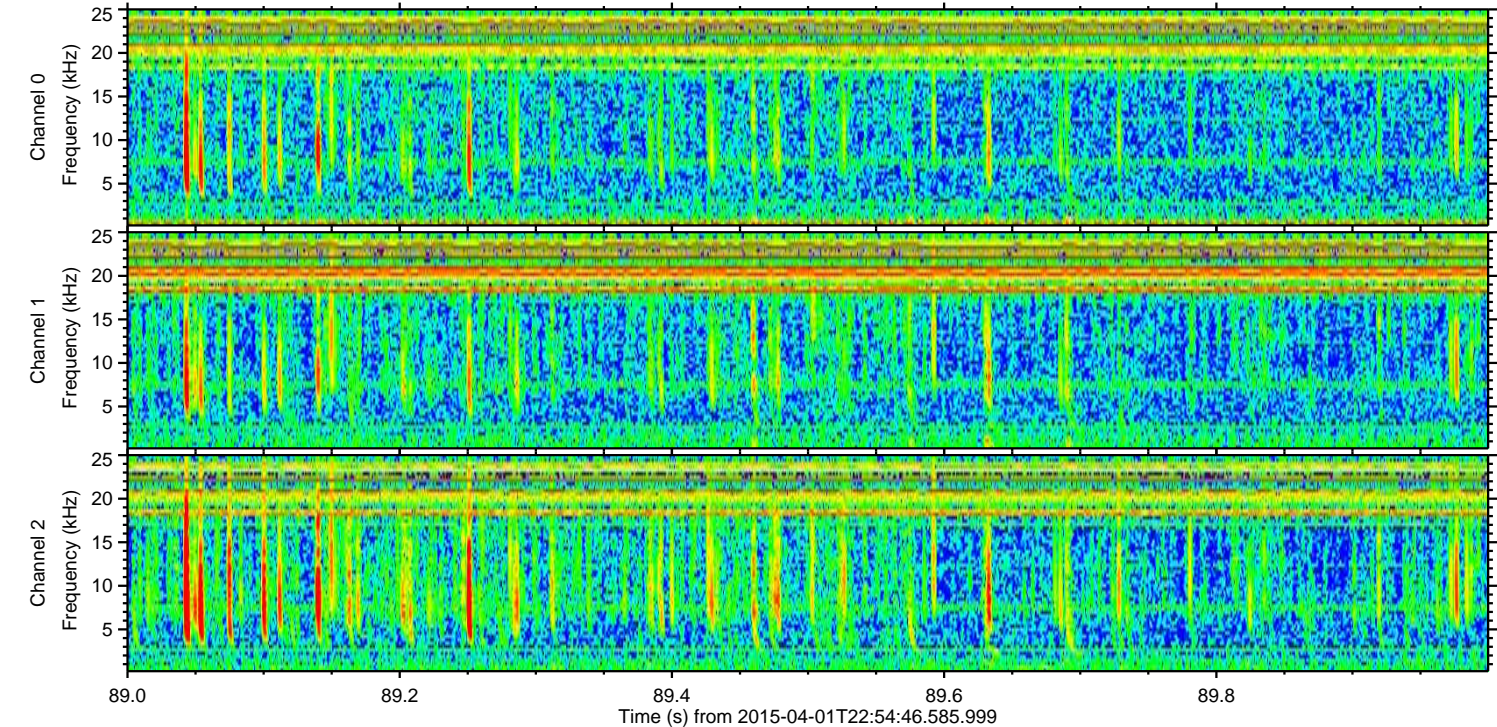
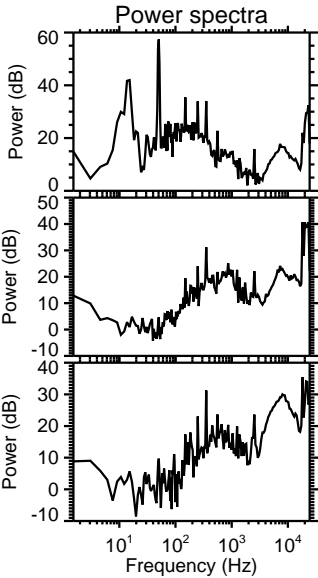
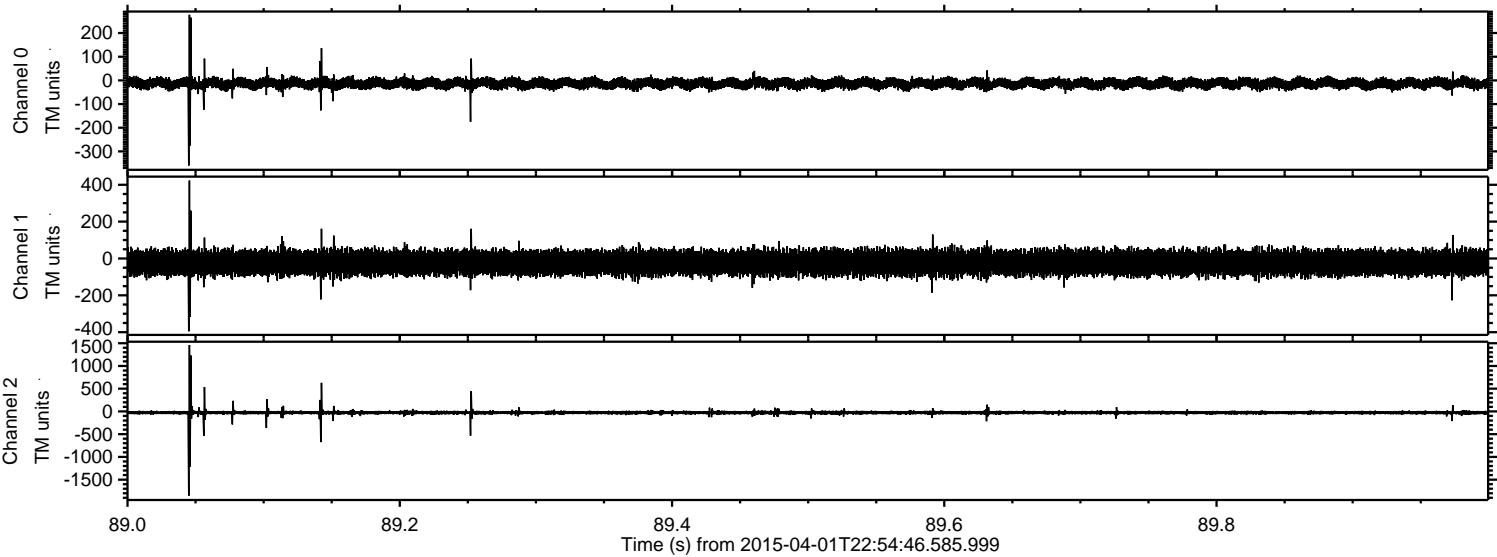



Processed Thu Apr 2 01:02:07 2015 by ELM ver.2012-10-06 from 001\_\_elm20150401\_225445\_\_dat00.bin

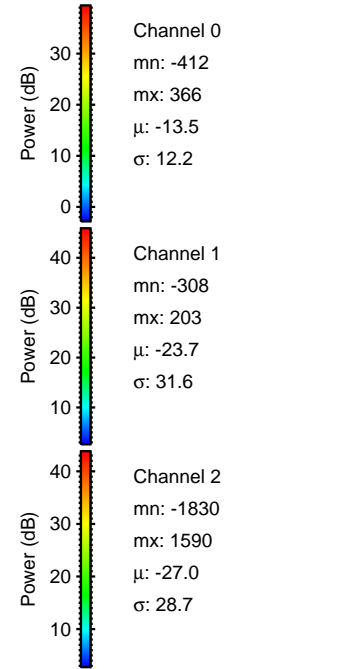
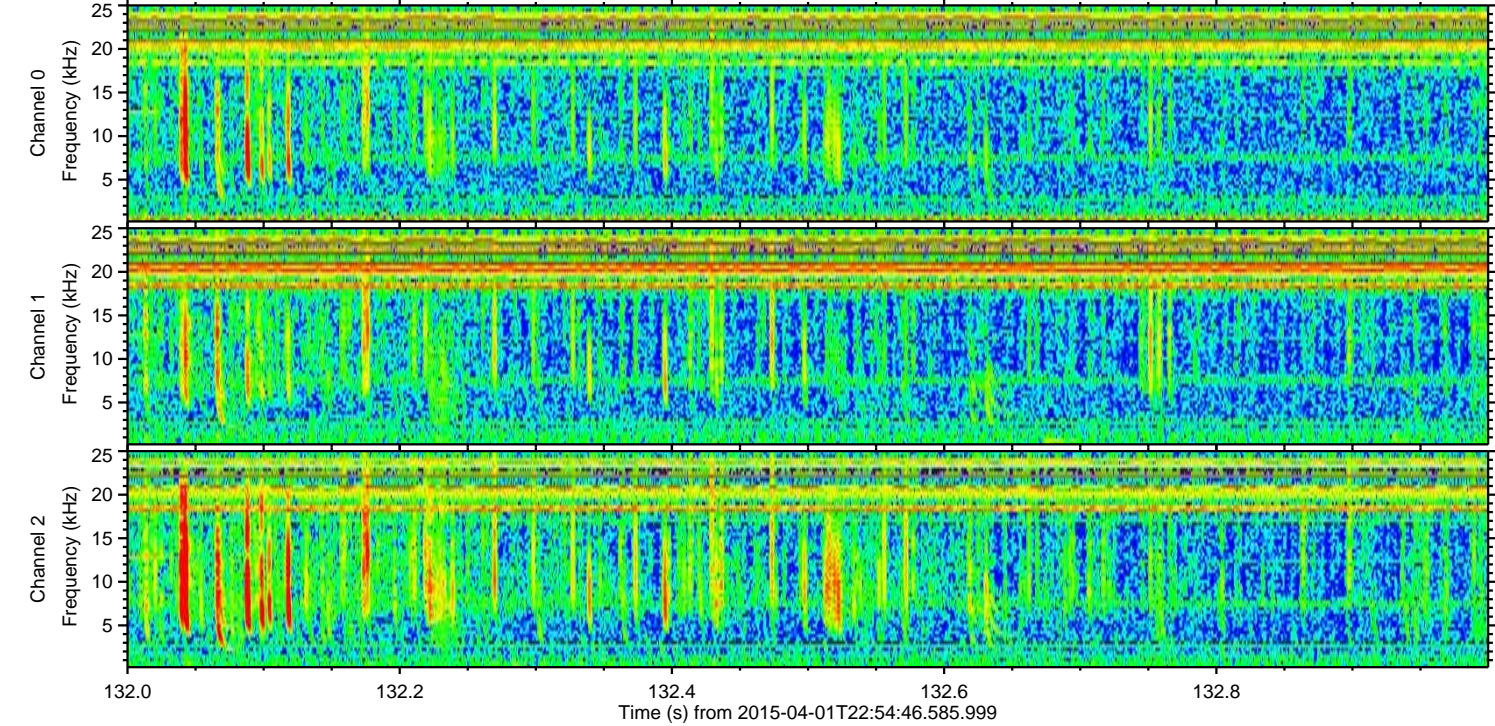
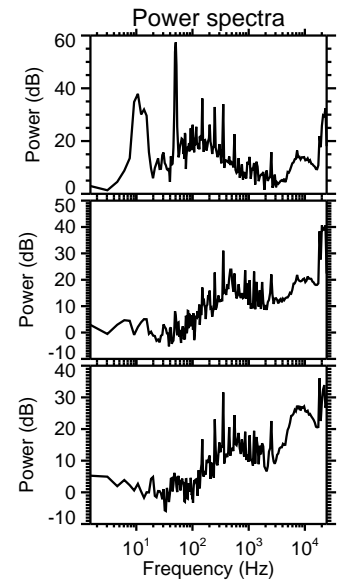
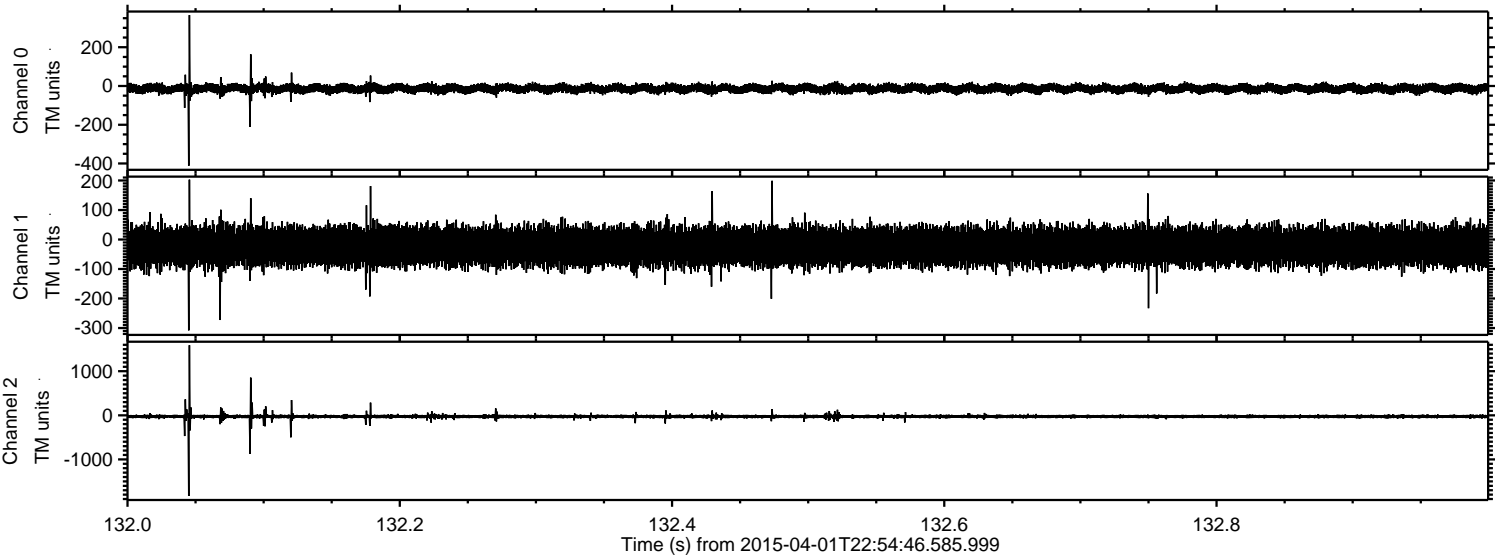



Processed Thu Apr 2 01:02:08 2015 by ELM ver.2012-10-06 from 001\_\_elm20150401\_225445\_\_dat00.bin

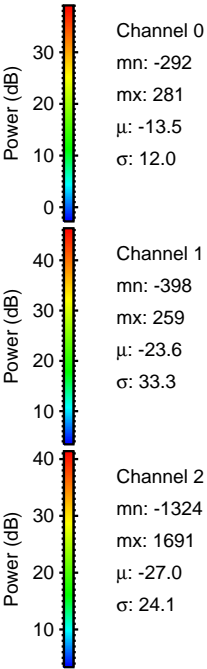
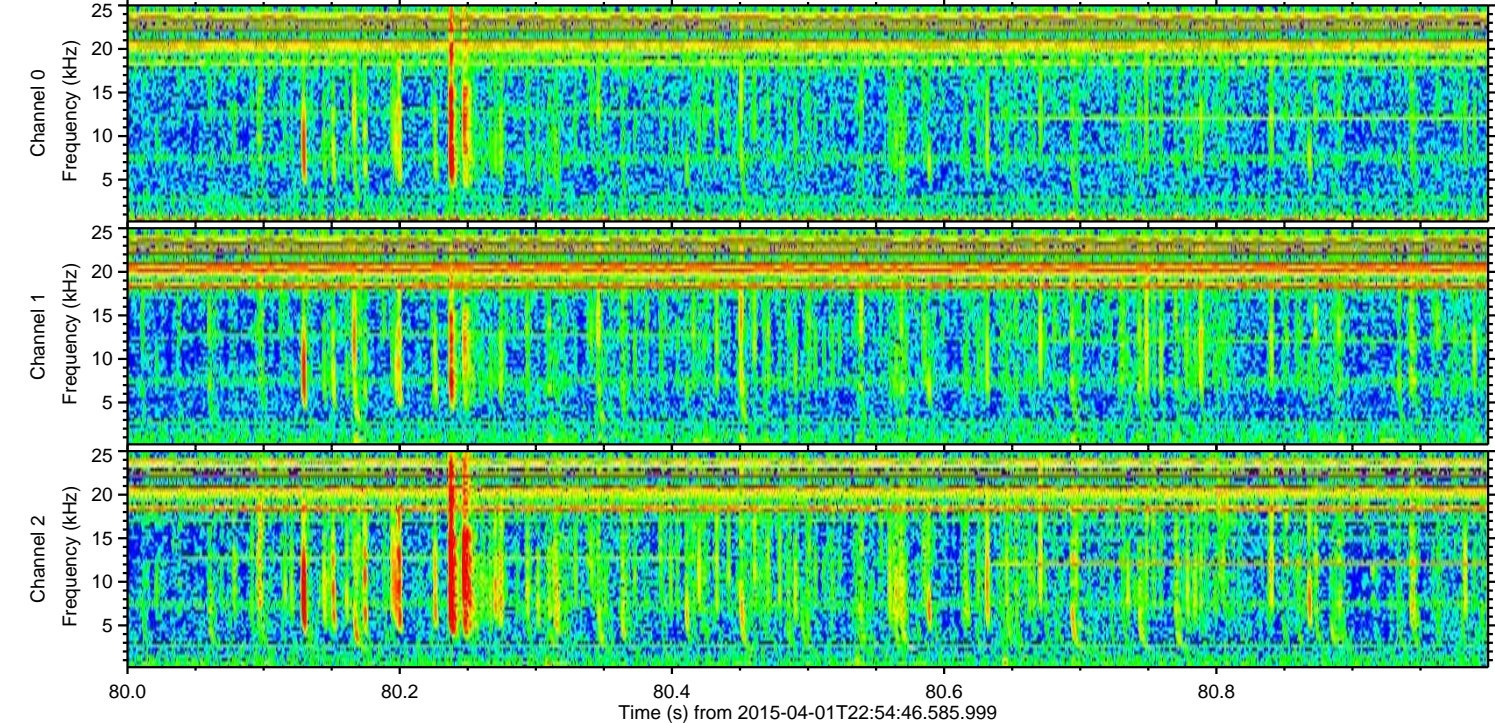
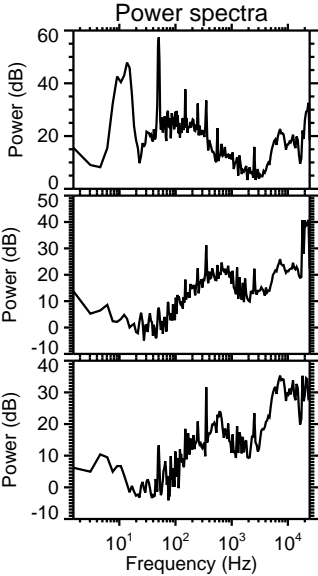
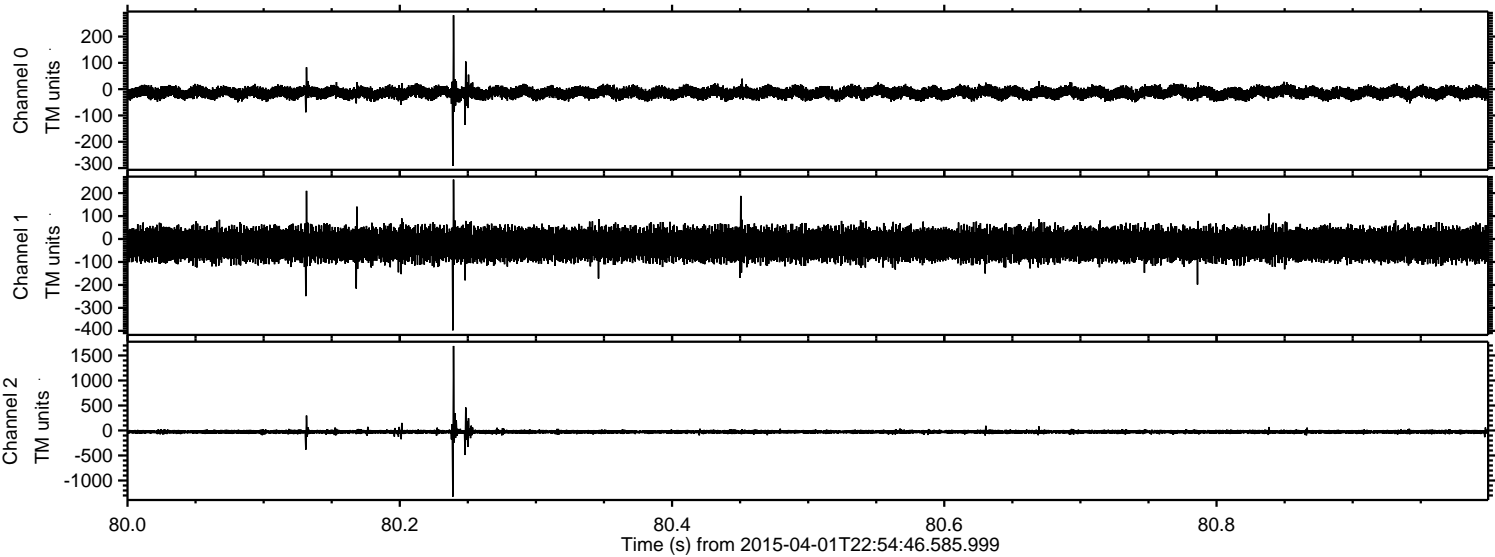



ELMAVAN 3D WAVEFORMS (Measured data sampled at 50 kHz) 49784 packets of 144 samples from 2015-04-01T22:54:46.585.999. Part 141/144

Processed Thu Apr 2 01:02:09 2015 by ELM ver.2012-10-06 from 001\_\_elm20150401\_225445\_\_dat00.bin

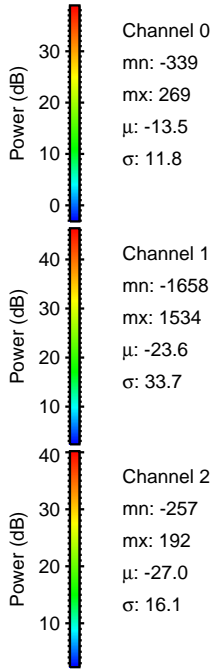
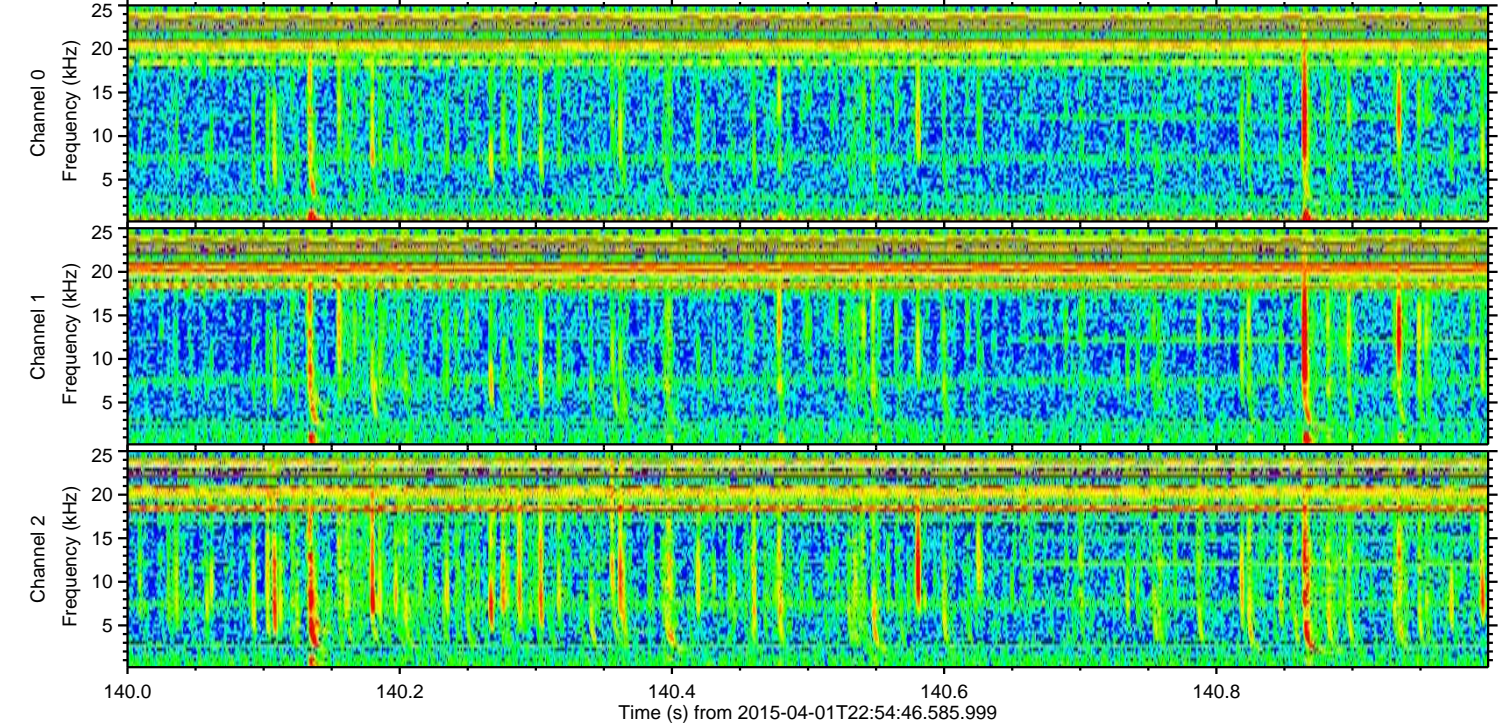
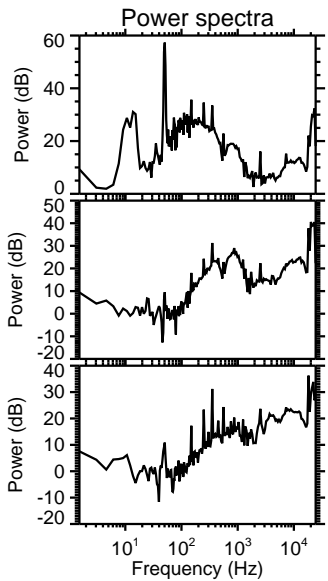
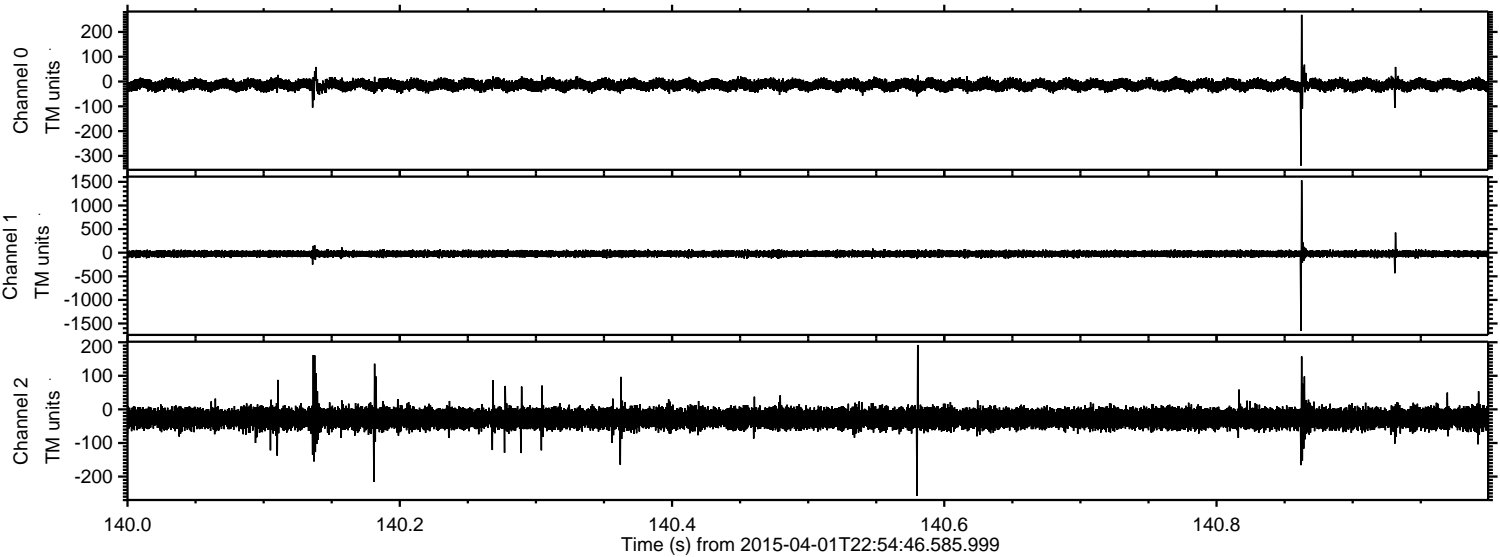

Channel 0  
mn: -339  
mx: 269  
 $\mu$ : -13.5  
 $\sigma$ : 11.8

Channel 1  
mn: -1658  
mx: 1534  
 $\mu$ : -23.6  
 $\sigma$ : 33.7

Channel 2  
mn: -257  
mx: 192  
 $\mu$ : -27.0  
 $\sigma$ : 16.1



