

ELMAVAN 3D WAVEFORMS (Measured data sampled at 50 kHz) 49789 packets of 144 samples from 2015-04-01T20:59:42.468.999.

Processed Wed Apr 1 23:06:42 2015 by ELM ver.2012-10-06 from 001__elm20150401_205941__dat00.bin

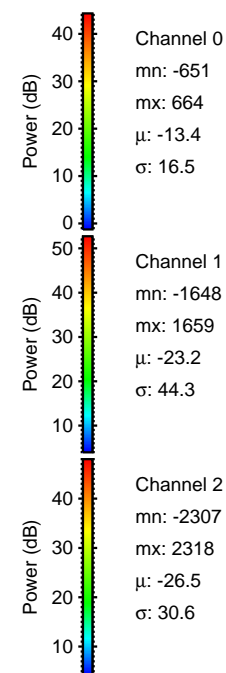
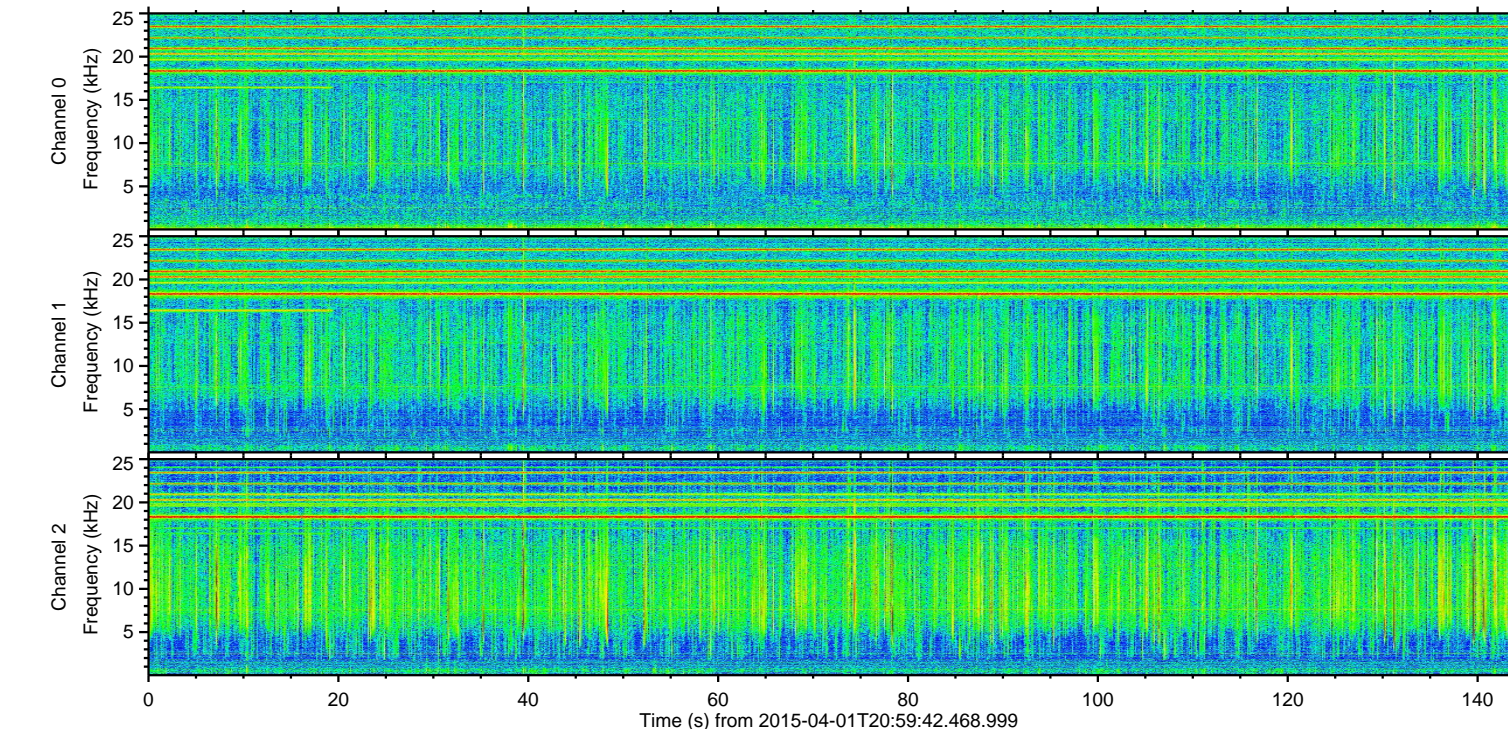
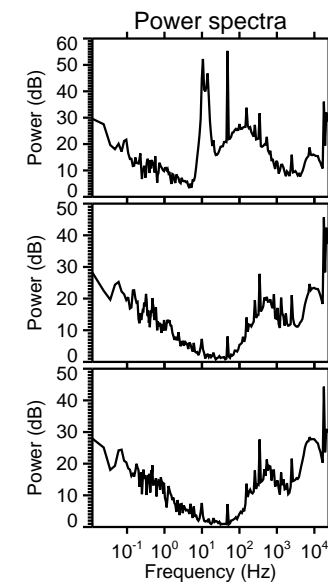
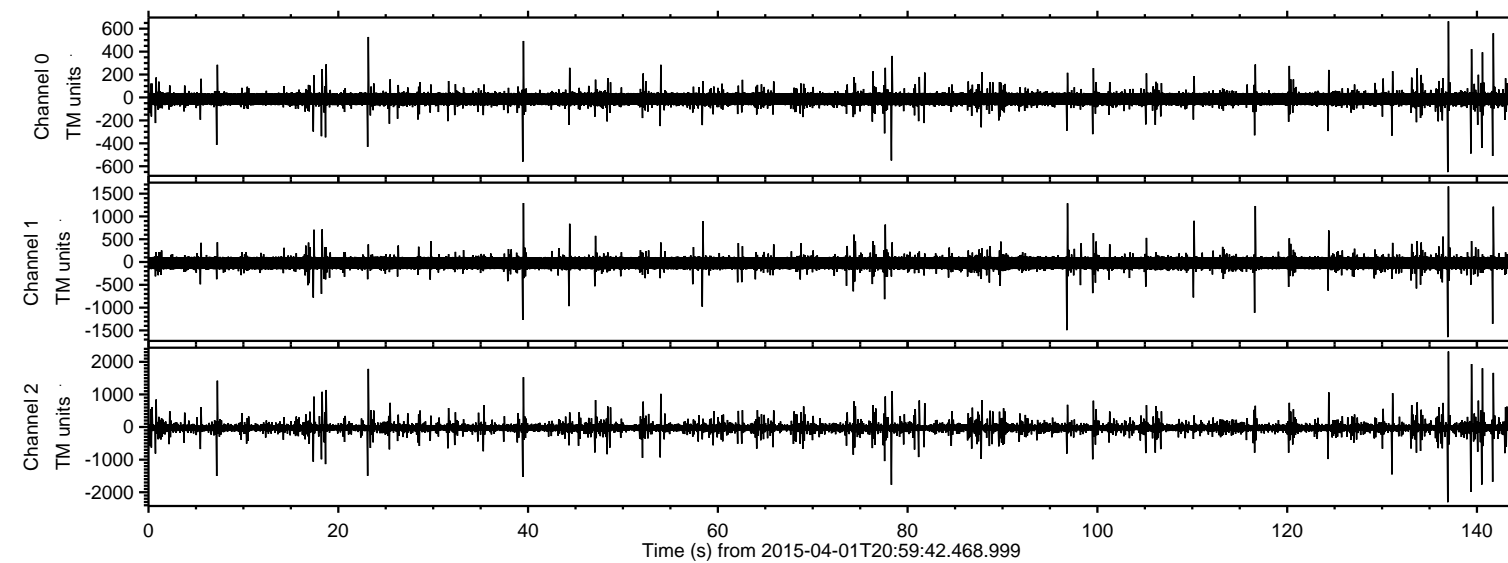

ELMAVAN 3D WAVEFORMS (Measured data sampled at 50 kHz) 49789 packets of 144 samples from 2015-04-01T20:59:42.468.999. Part 138/144

Processed Wed Apr 1 23:06:53 2015 by ELM ver.2012-10-06 from 001__elm20150401_205941__dat00.bin

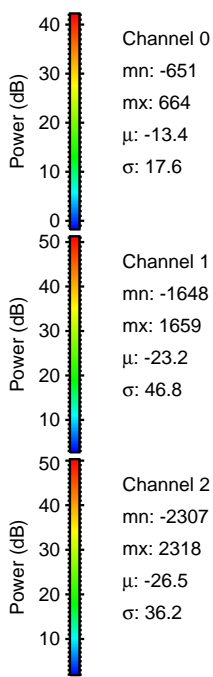
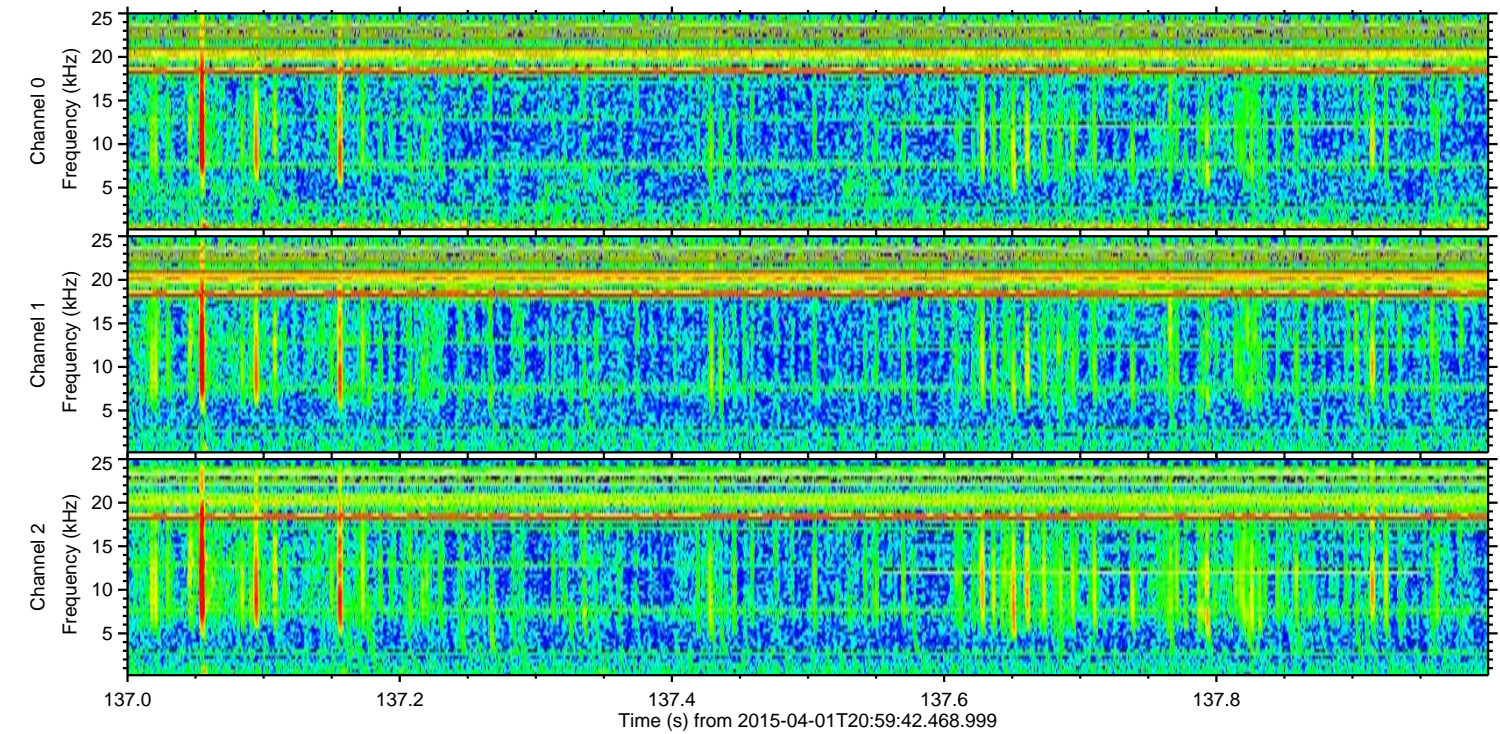
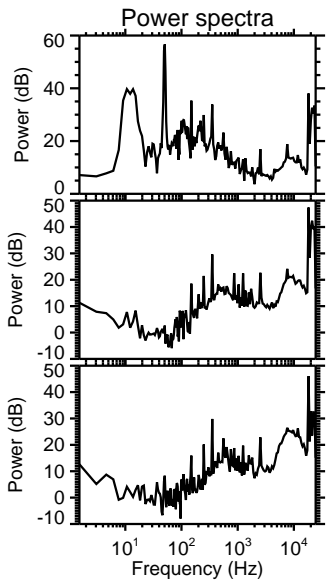
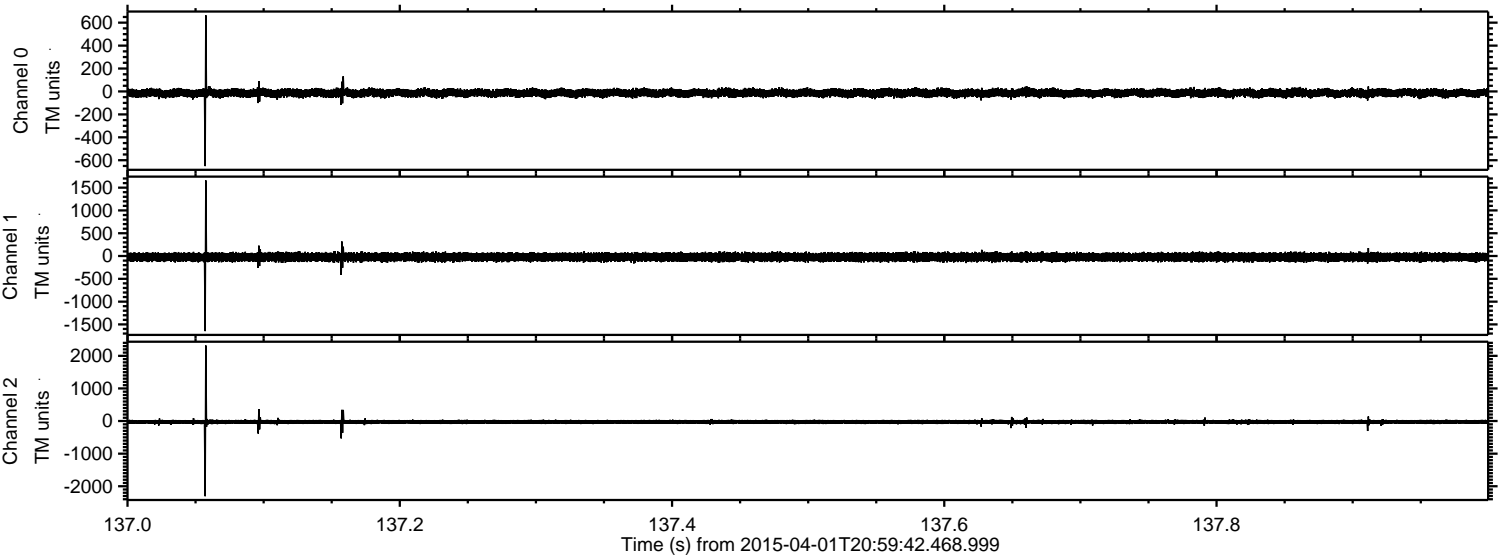

ELMAVAN 3D WAVEFORMS (Measured data sampled at 50 kHz) 49789 packets of 144 samples from 2015-04-01T20:59:42.468.999. Part 140/144

Processed Wed Apr 1 23:06:54 2015 by ELM ver.2012-10-06 from 001__elm20150401_205941__dat00.bin

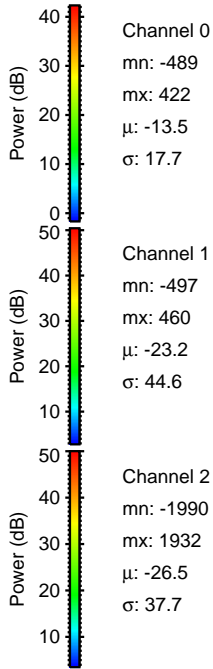
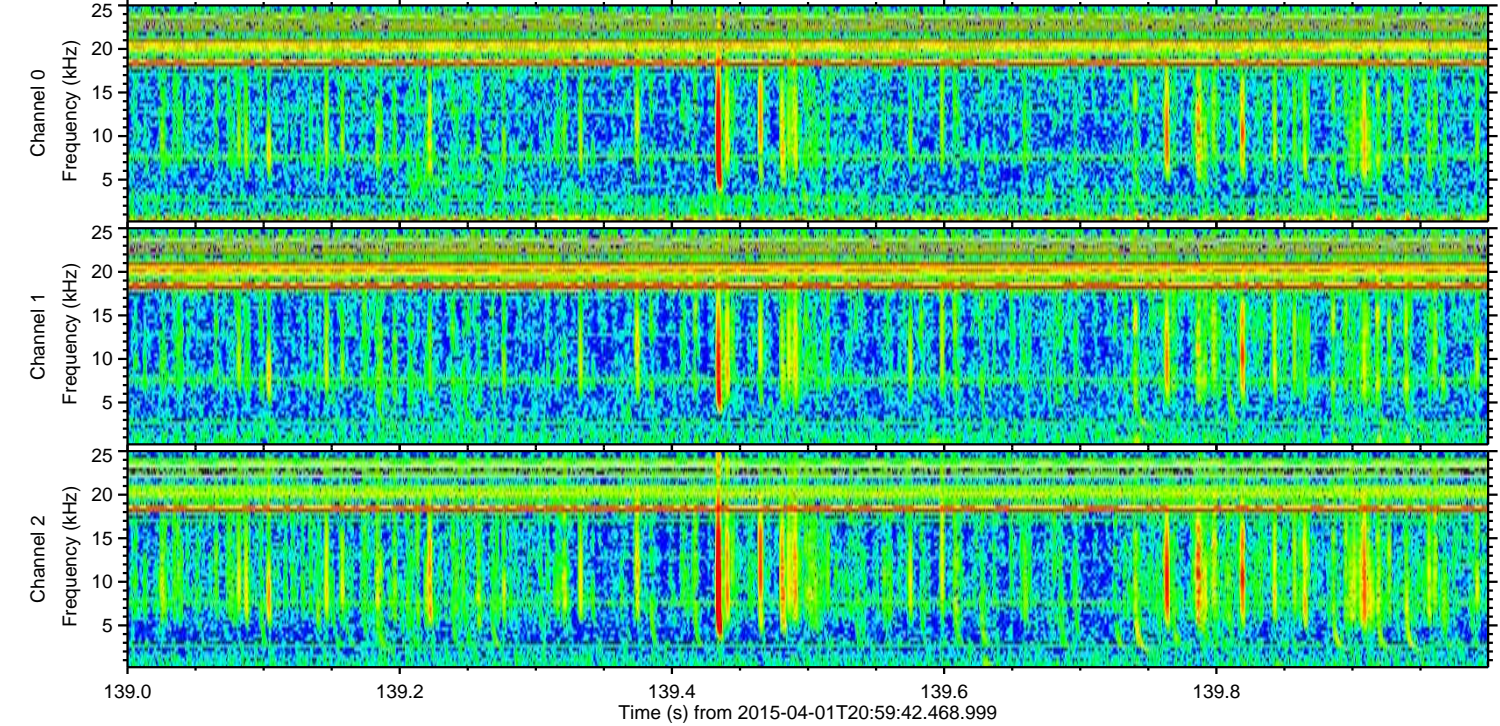
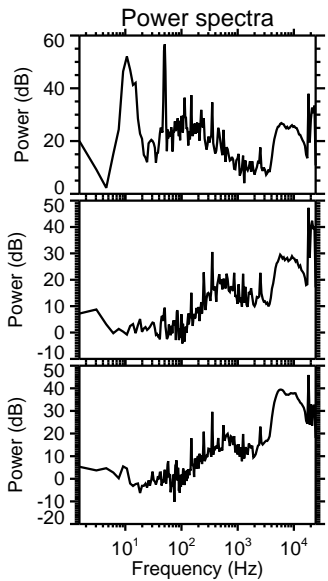
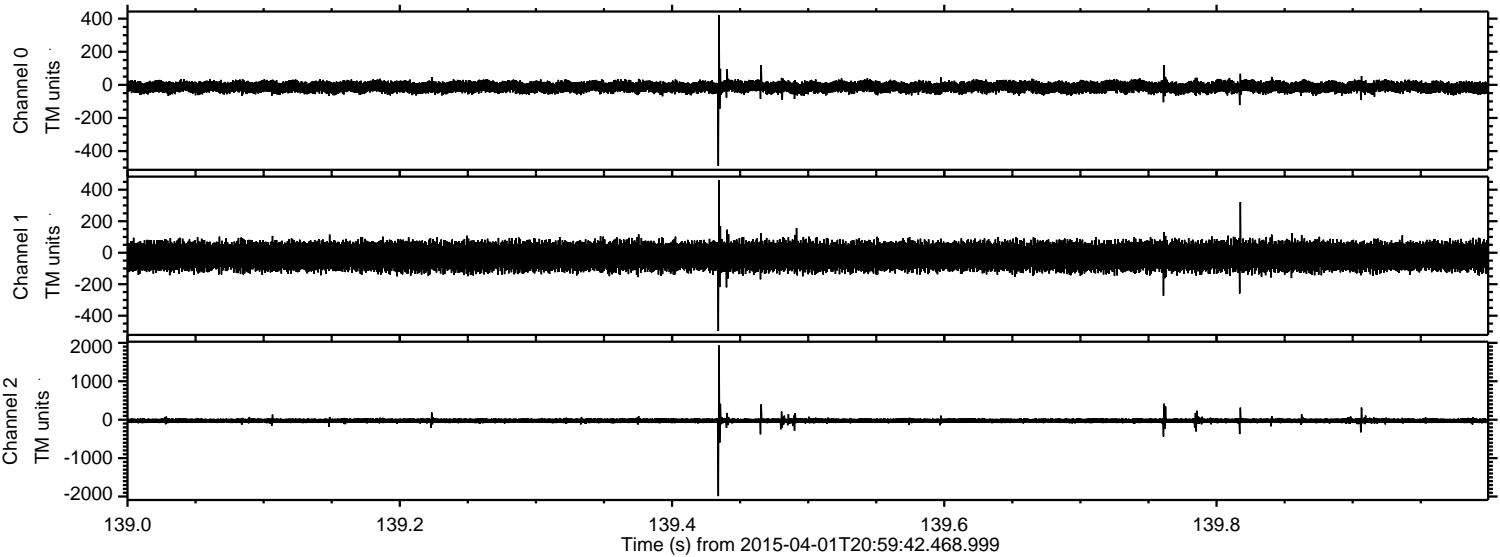

ELMAVAN 3D WAVEFORMS (Measured data sampled at 50 kHz) 49789 packets of 144 samples from 2015-04-01T20:59:42.468.999. Part 141/144

Processed Wed Apr 1 23:06:55 2015 by ELM ver.2012-10-06 from 001__elm20150401_205941__dat00.bin

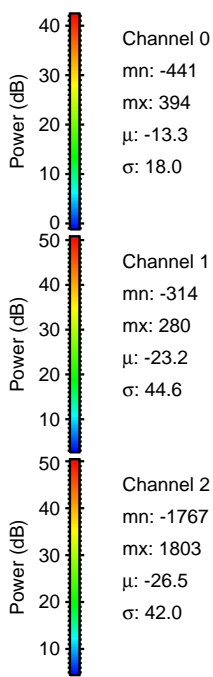
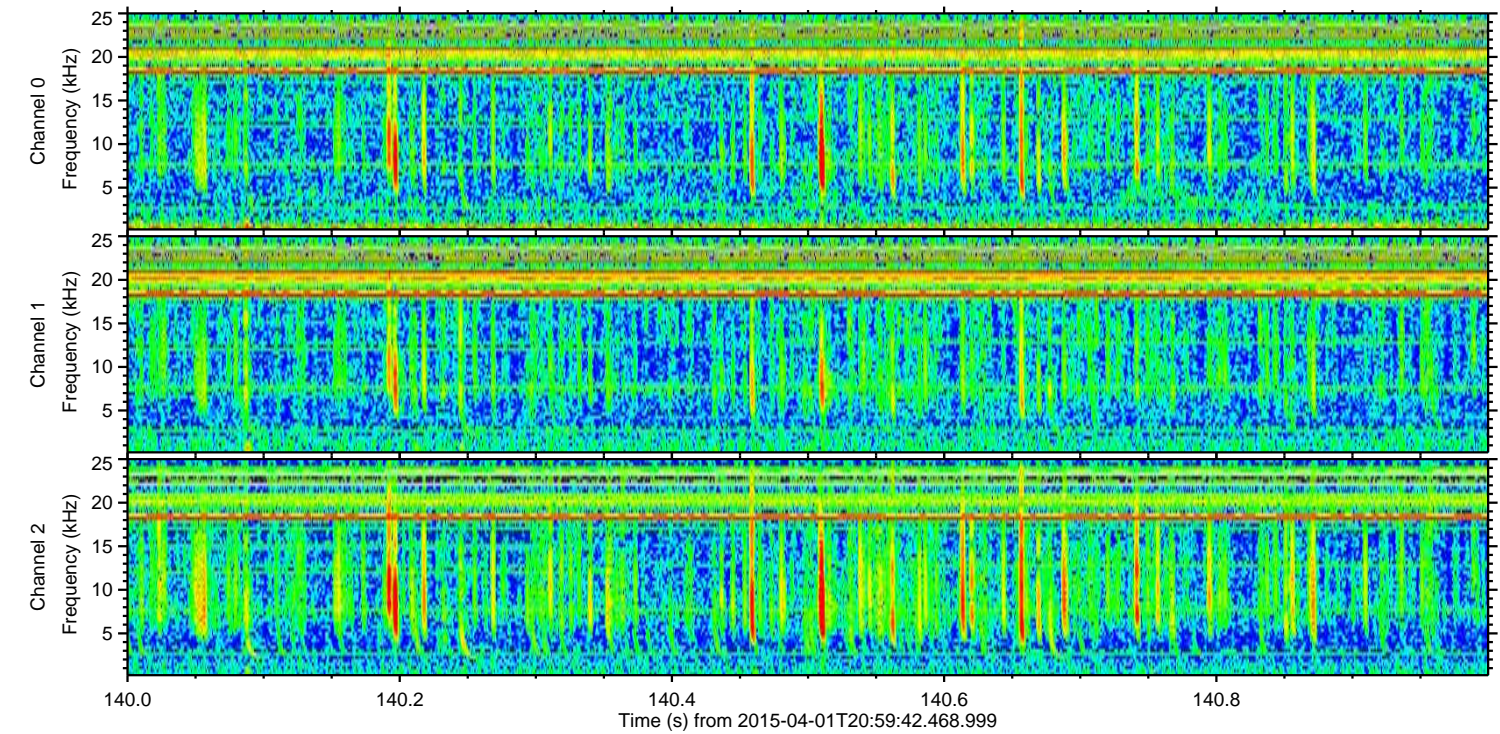
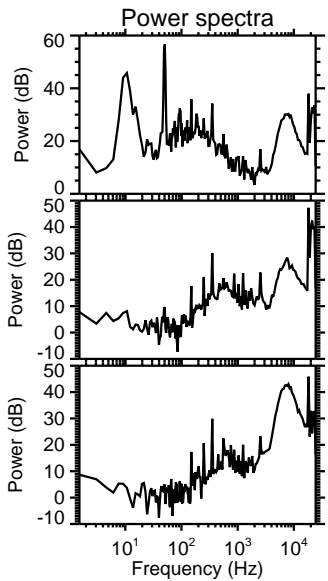
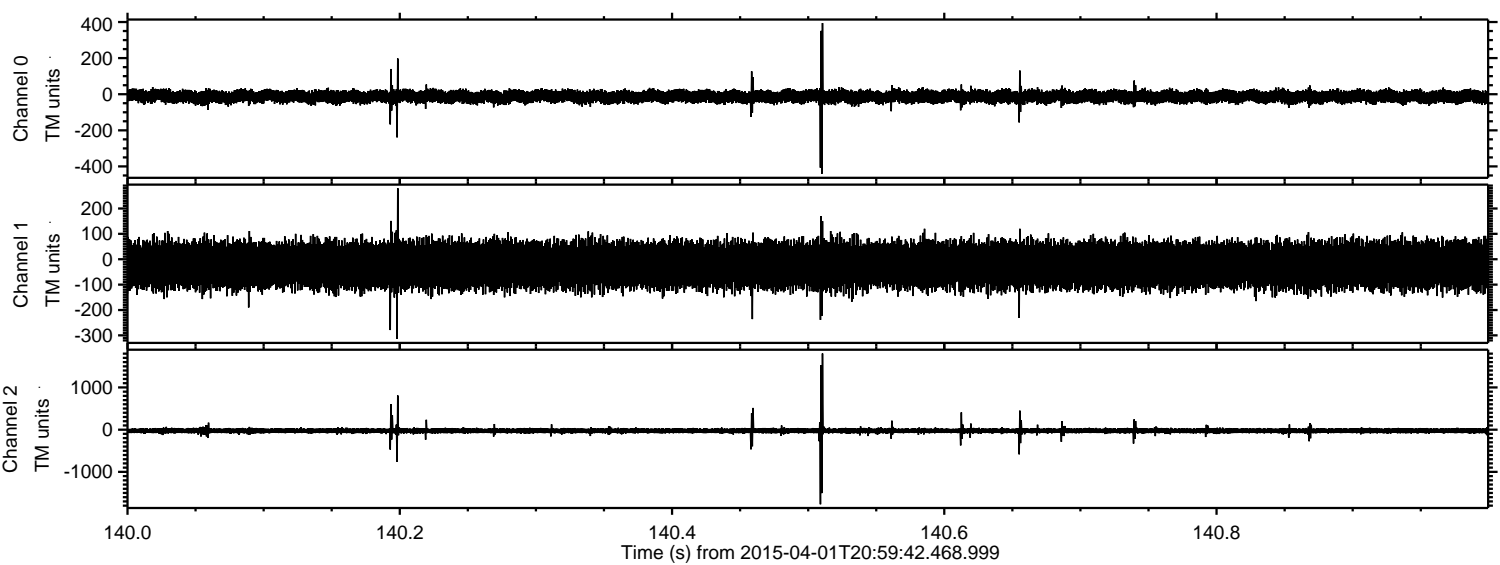

Channel 0
mn: -441
mx: 394
 μ : -13.3
 σ : 18.0

Channel 1
mn: -314
mx: 280
 μ : -23.2
 σ : 44.6

Channel 2
mn: -1767
mx: 1803
 μ : -26.5
 σ : 42.0

ELMAVAN 3D WAVEFORMS (Measured data sampled at 50 kHz) 49789 packets of 144 samples from 2015-04-01T20:59:42.468.999. Part 24/144

Processed Wed Apr 1 23:06:56 2015 by ELM ver.2012-10-06 from 001__elm20150401_205941__dat00.bin

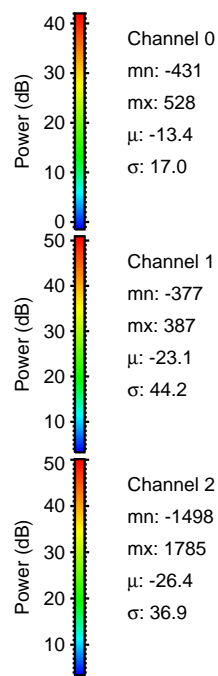
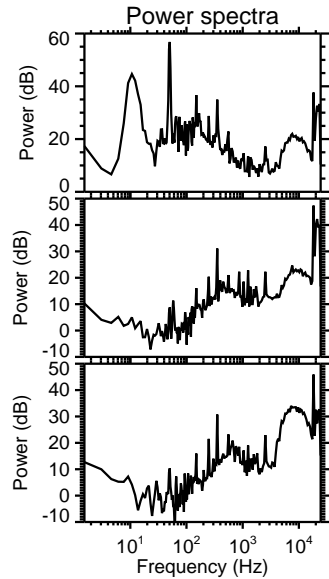
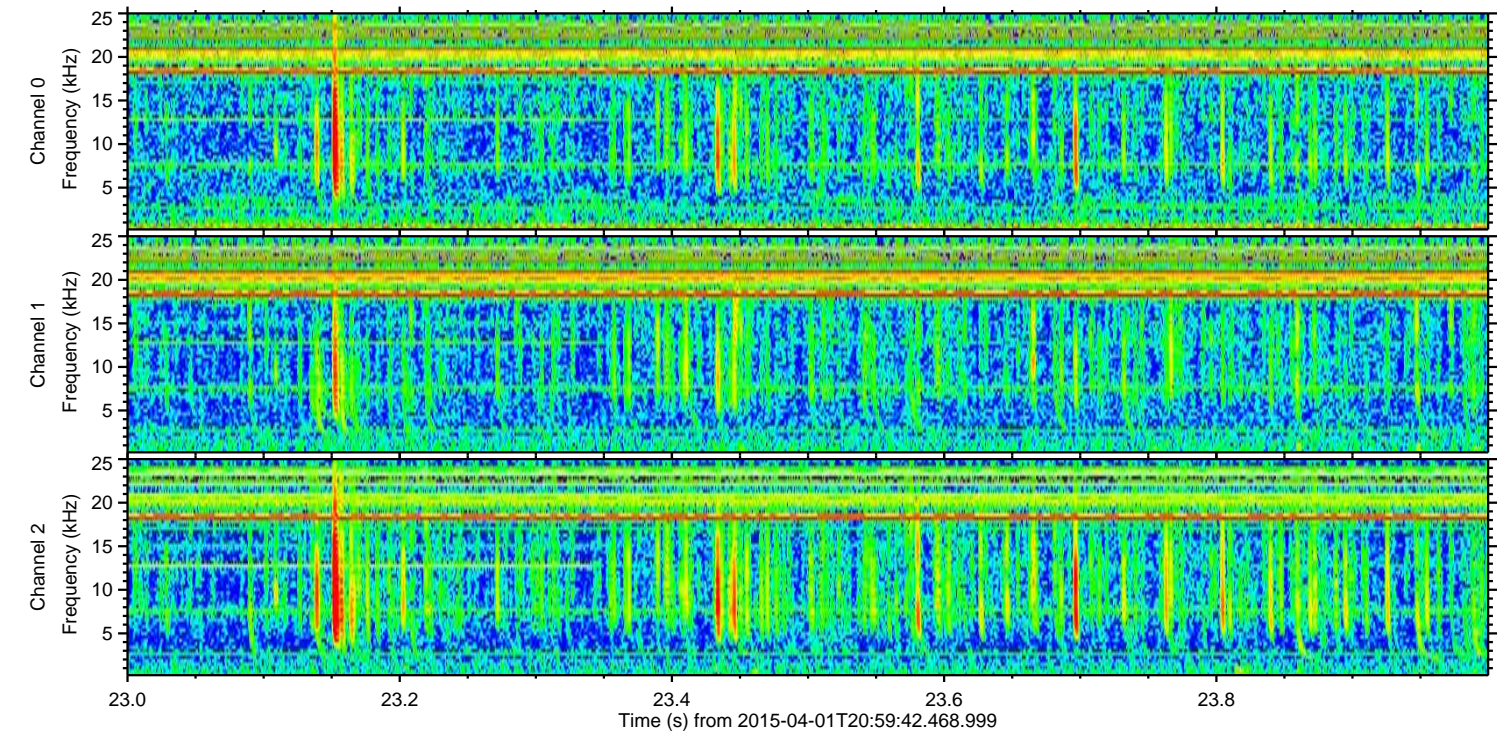
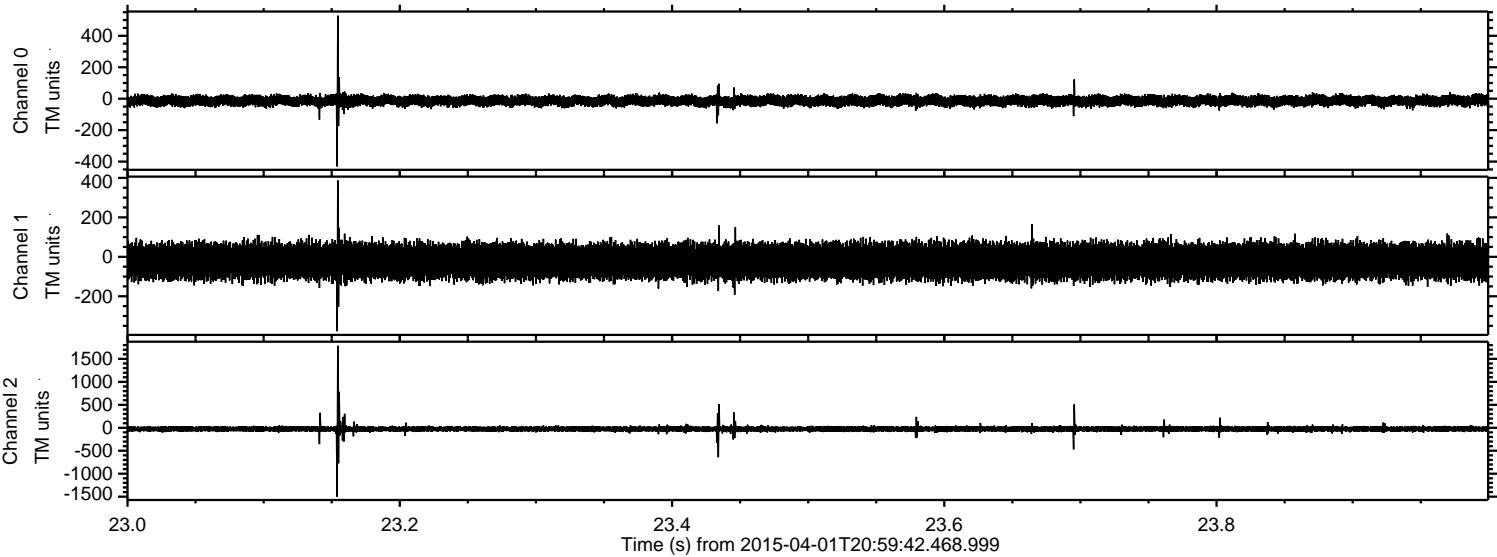

Processed Wed Apr 1 23:06:57 2015 by ELM ver.2012-10-06 from 001__elm20150401_205941__dat00.bin

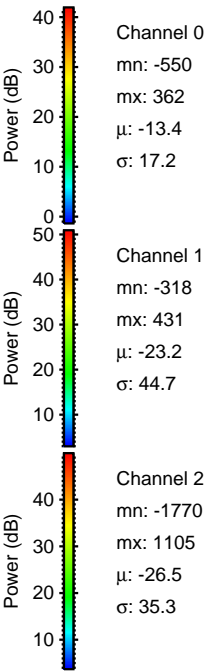
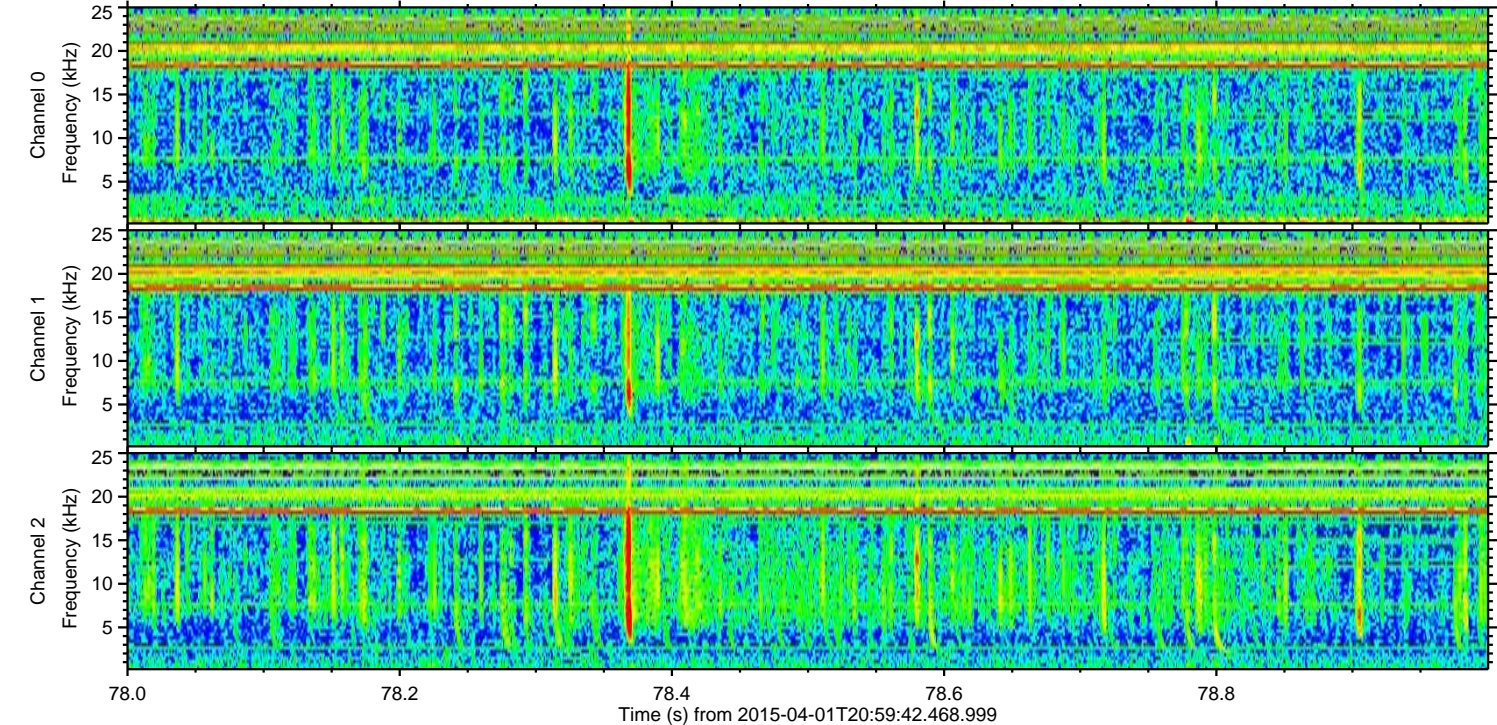
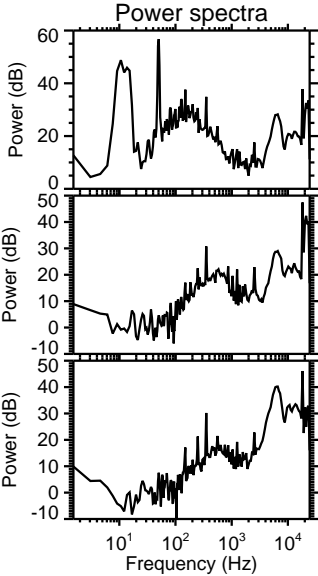
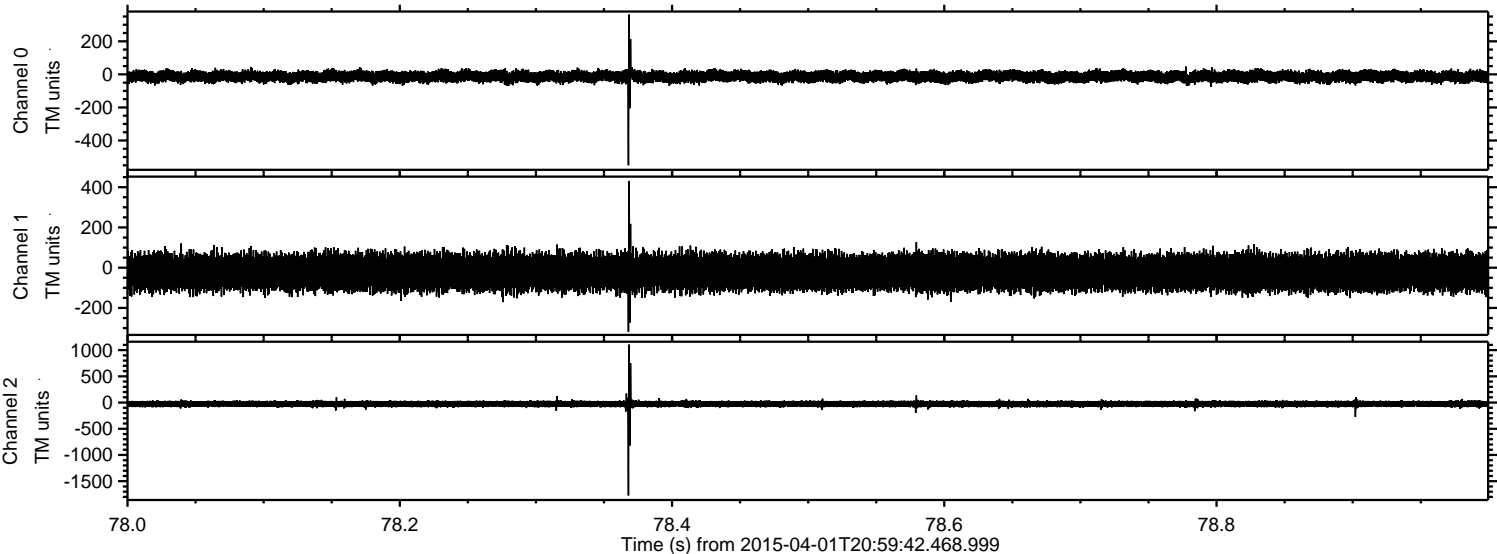

ELMAVAN 3D WAVEFORMS (Measured data sampled at 50 kHz) 49789 packets of 144 samples from 2015-04-01T20:59:42.468.999. Part 142/144

Processed Wed Apr 1 23:06:58 2015 by ELM ver.2012-10-06 from 001__elm20150401_205941__dat00.bin

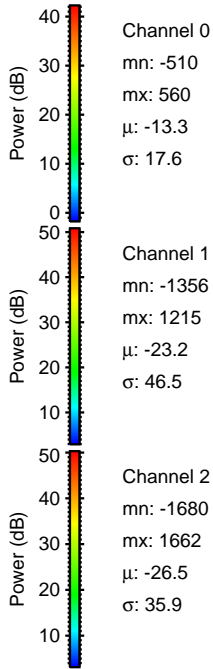
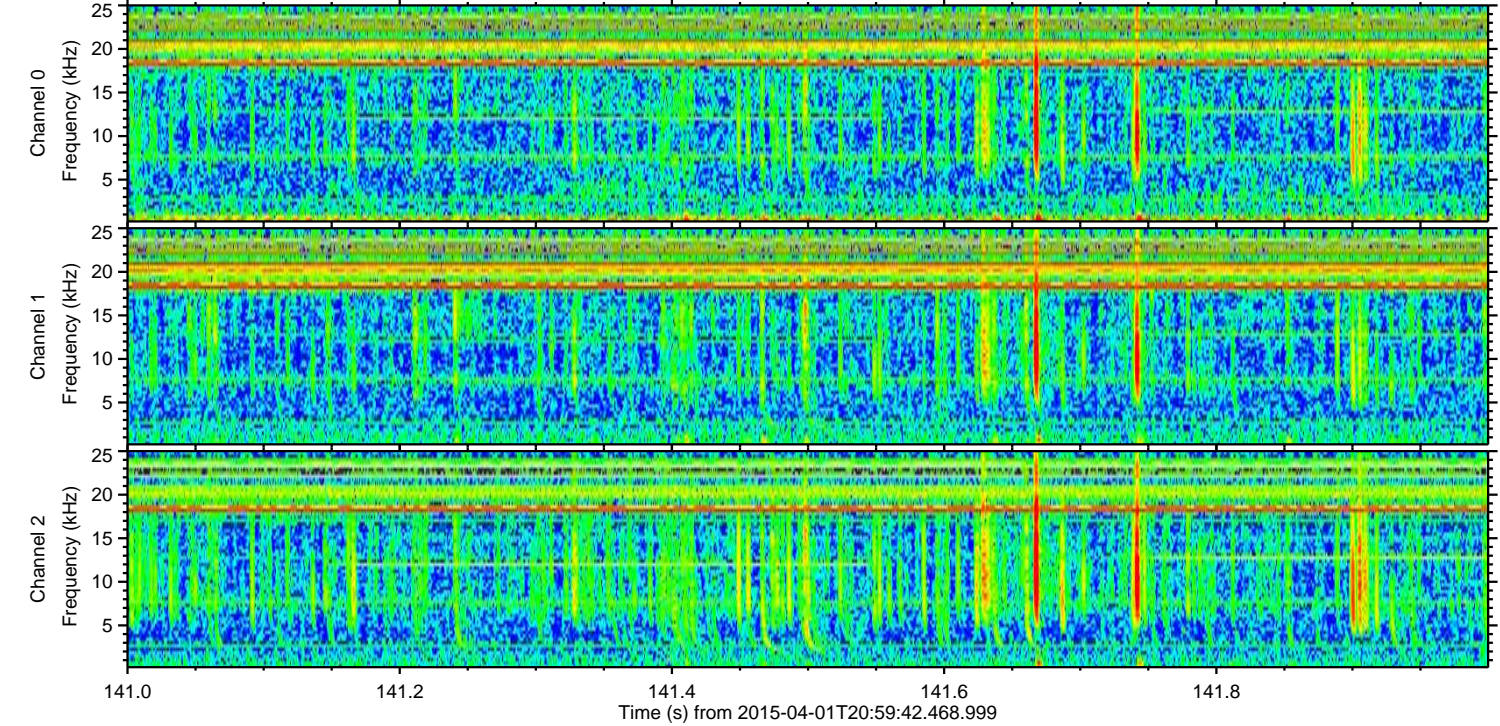
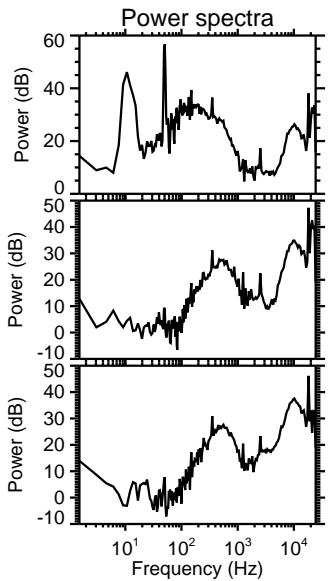
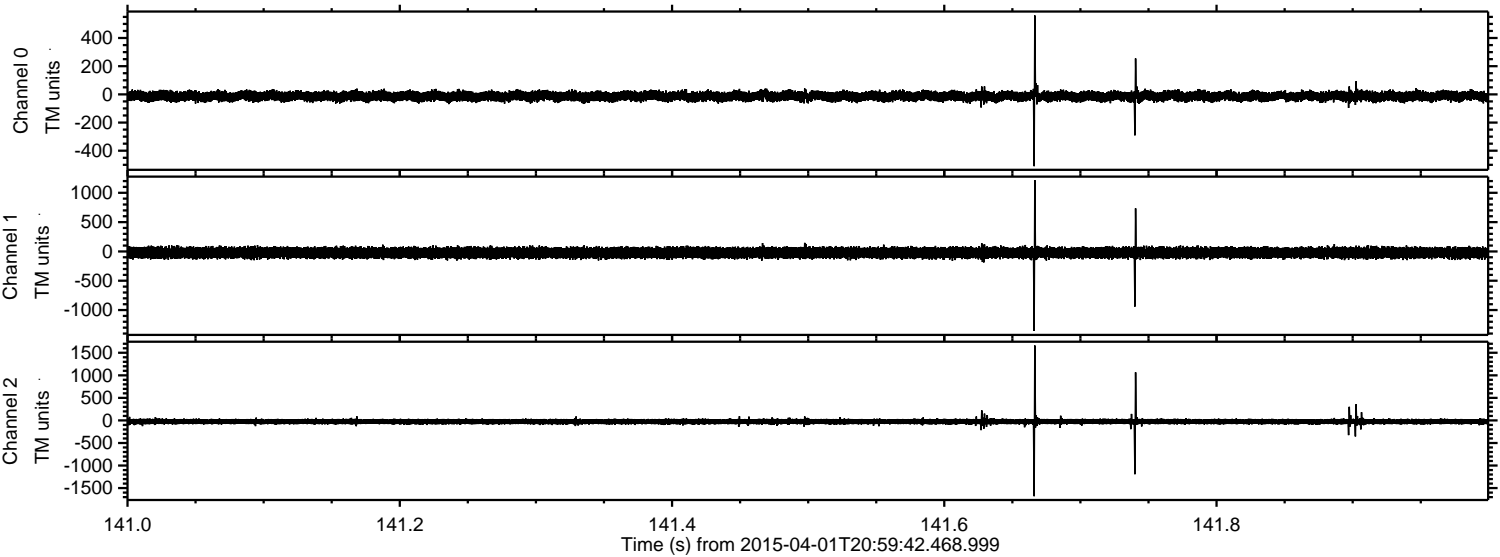

Channel 0
mn: -510
mx: 560
 μ : -13.3
 σ : 17.6

Channel 1
mn: -1356
mx: 1215
 μ : -23.2
 σ : 46.5

Channel 2
mn: -1680
mx: 1662
 μ : -26.5
 σ : 35.9

Processed Wed Apr 1 23:06:59 2015 by ELM ver.2012-10-06 from 001__elm20150401_205941__dat00.bin

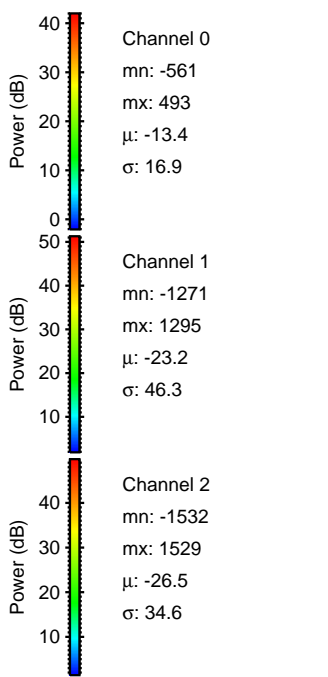
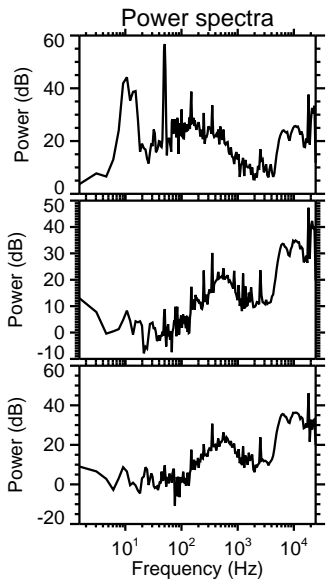
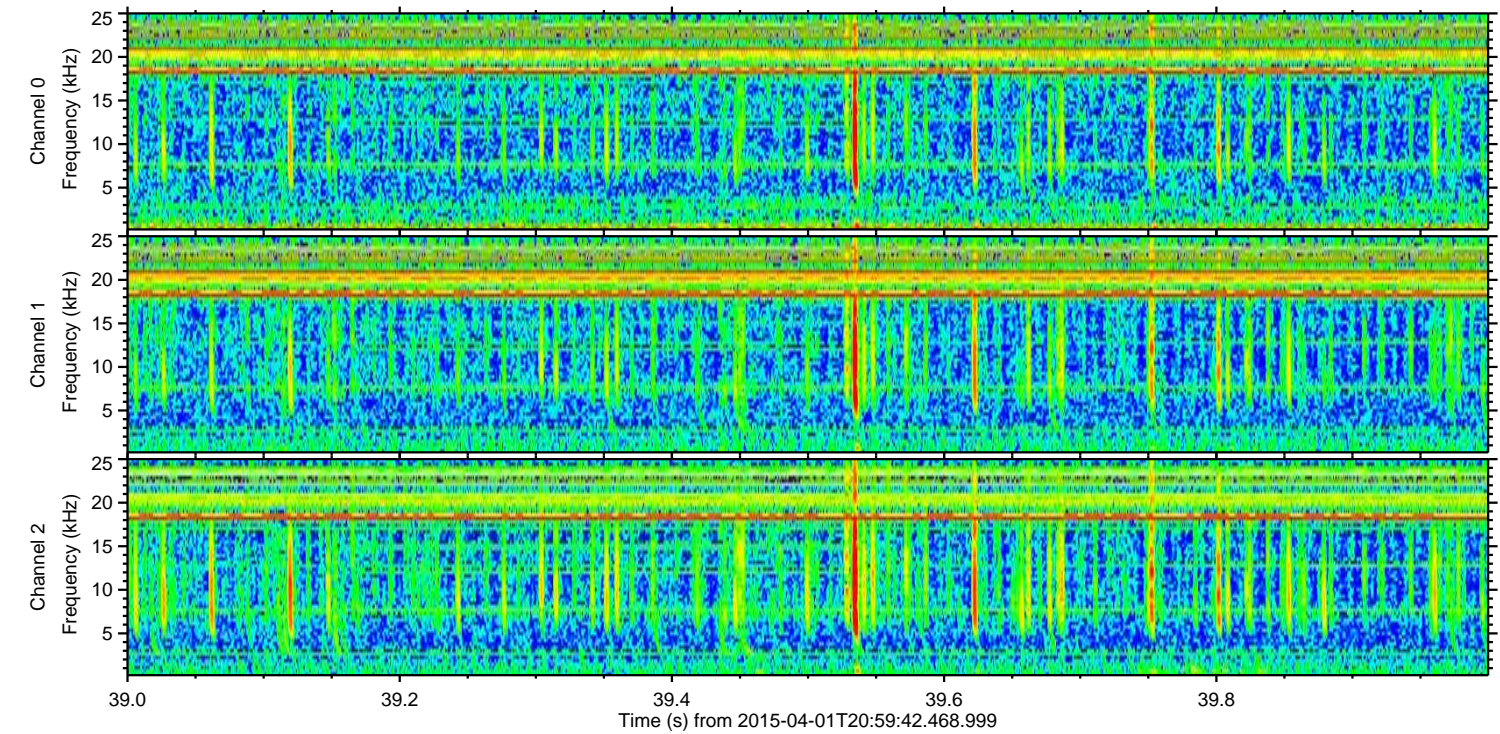
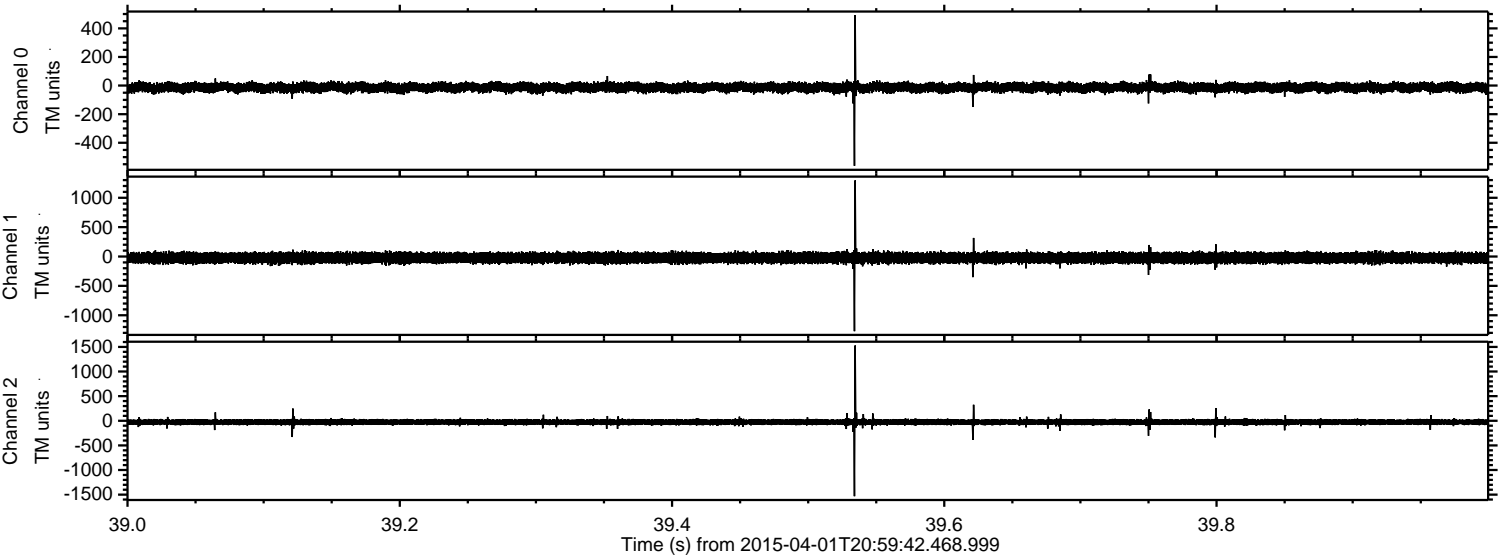

Processed Wed Apr 1 23:07:00 2015 by ELM ver.2012-10-06 from 001__elm20150401_205941__dat00.bin

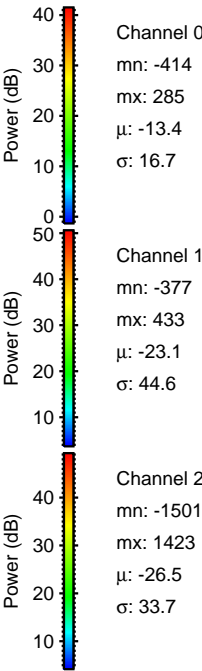
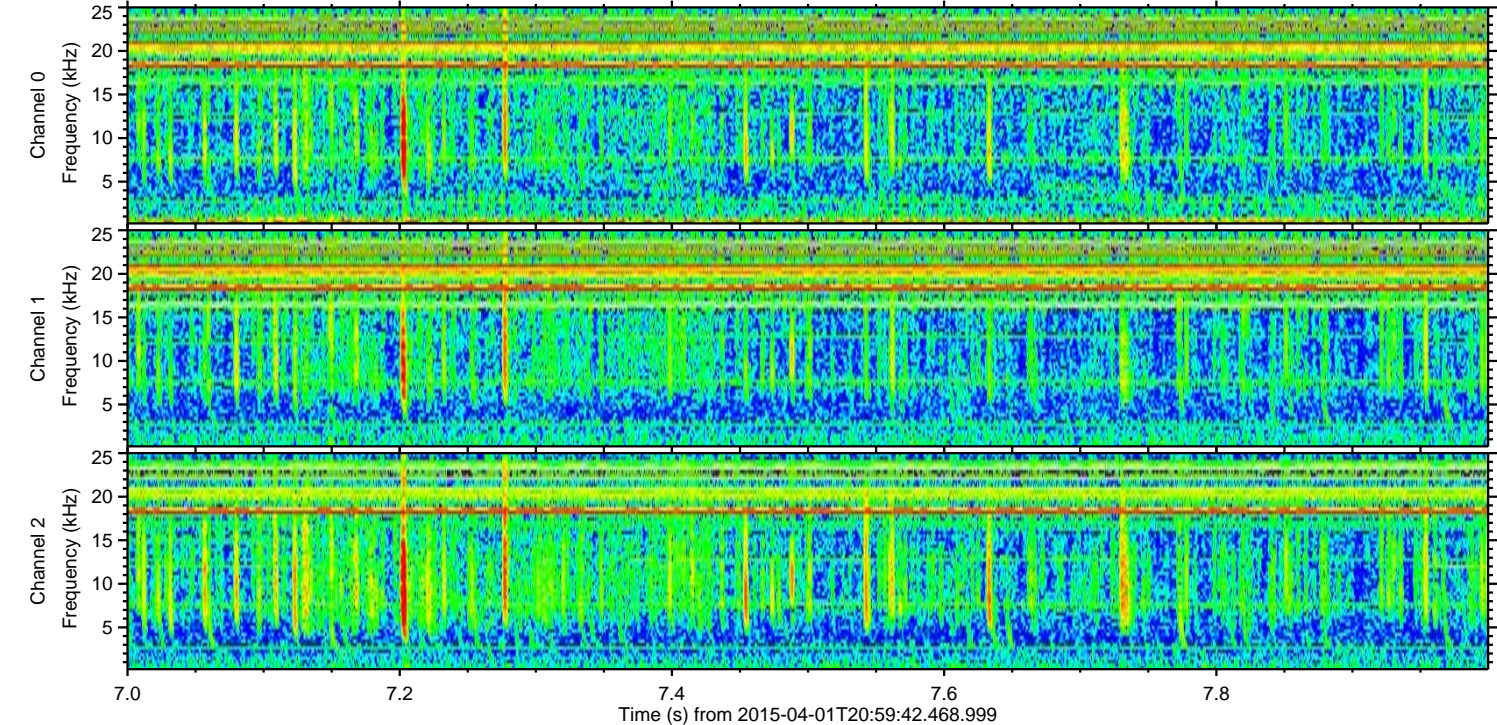
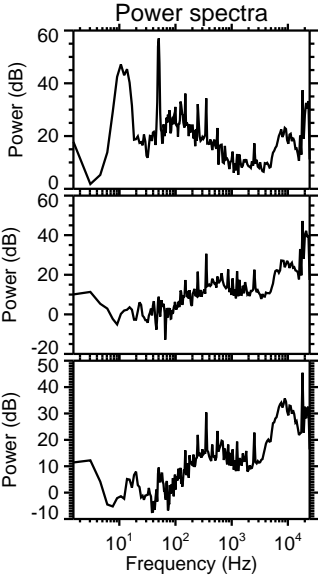
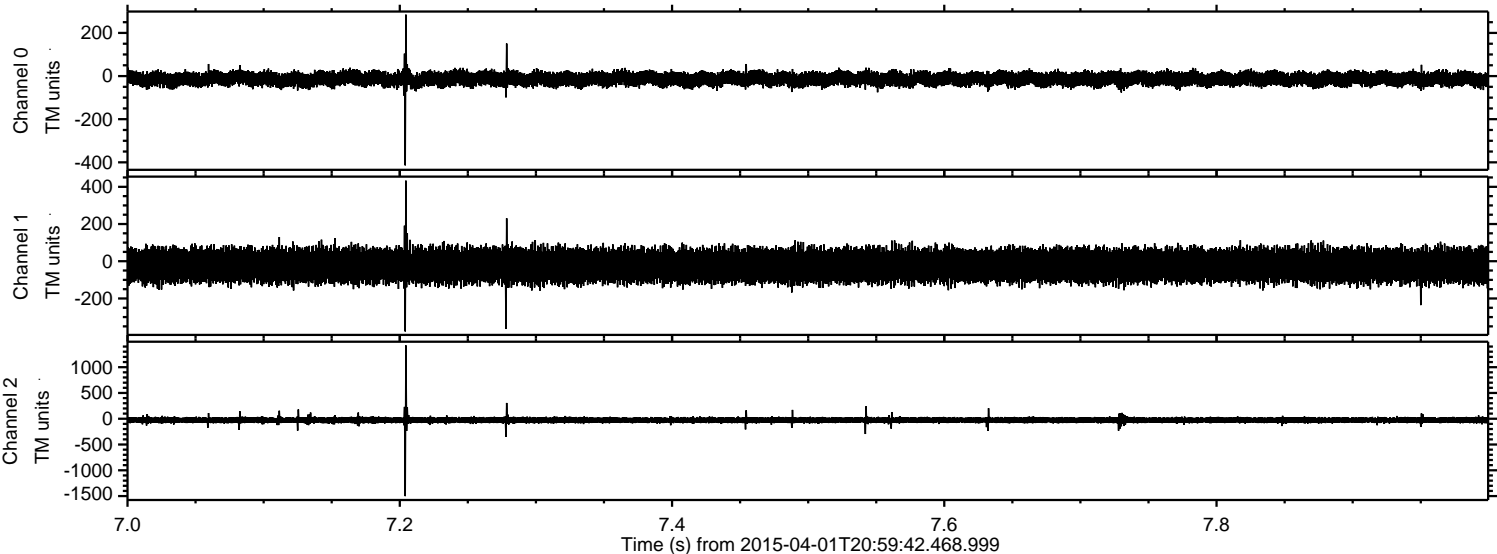

Channel 0
mn: -414
mx: 285
 μ : -13.4
 σ : 16.7

Channel 1
mn: -377
mx: 433
 μ : -23.1
 σ : 44.6

Channel 2
mn: -1501
mx: 1423
 μ : -26.5
 σ : 33.7

Processed Wed Apr 1 23:07:01 2015 by ELM ver.2012-10-06 from 001__elm20150401_205941__dat00.bin

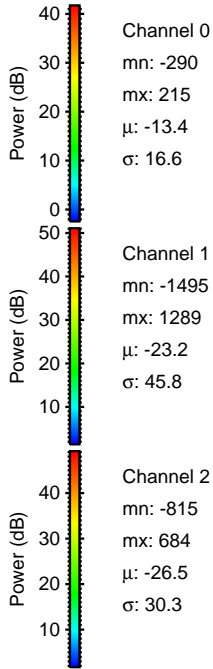
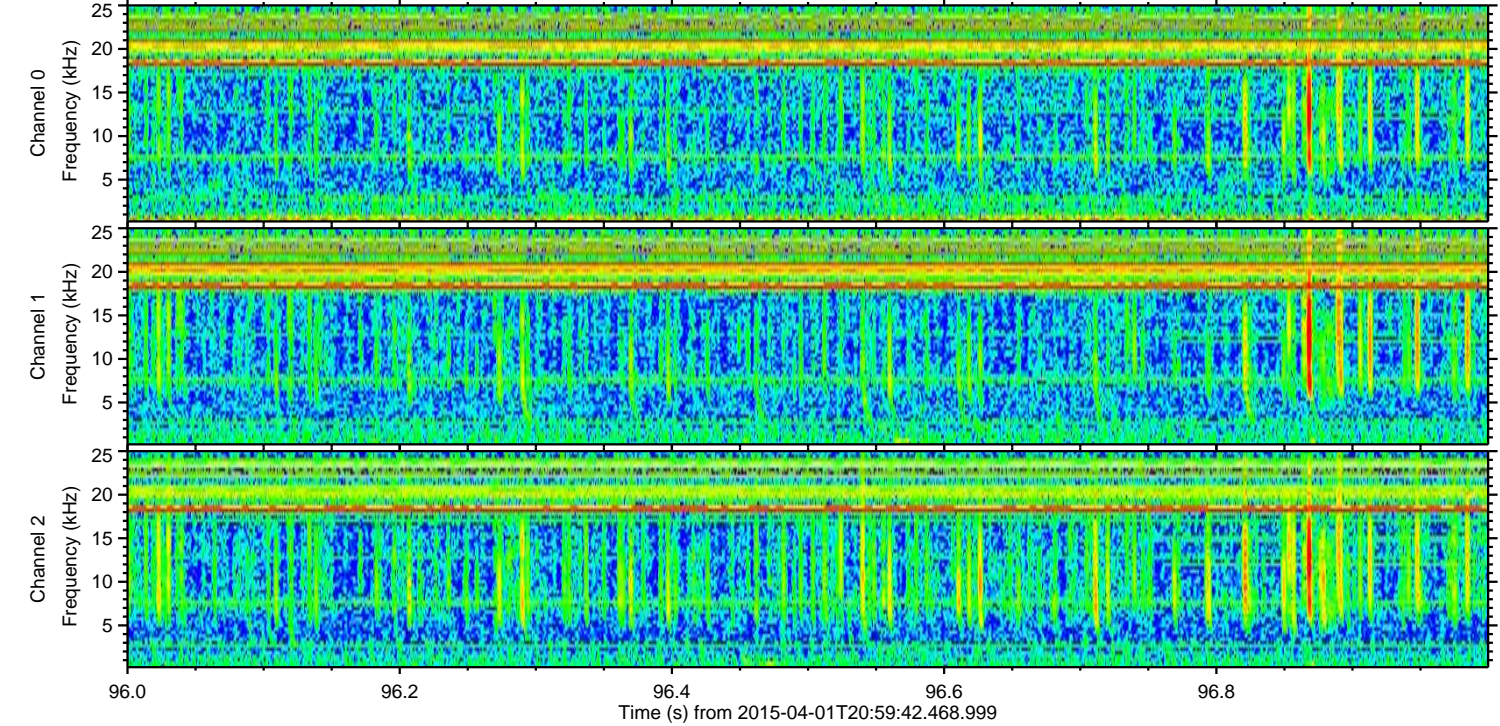
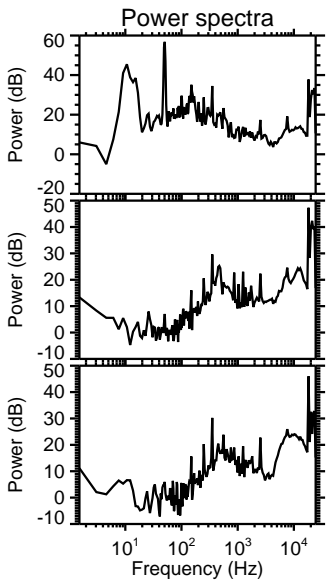
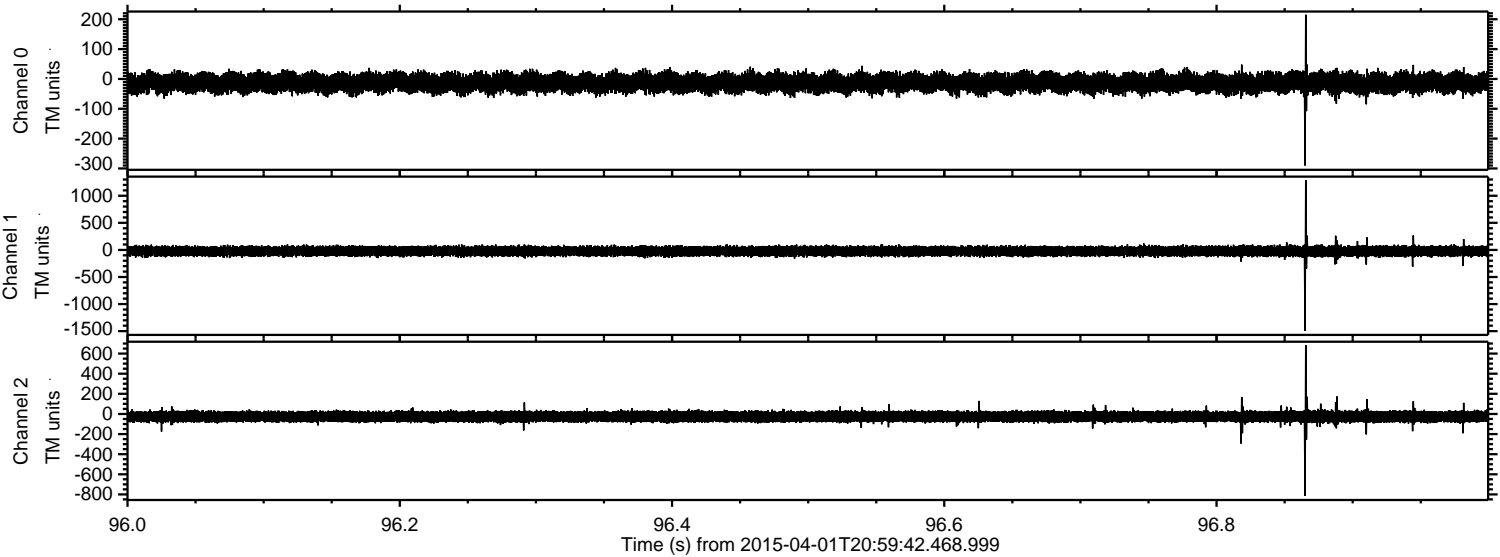

Processed Wed Apr 1 23:07:02 2015 by ELM ver.2012-10-06 from 001__elm20150401_205941__dat00.bin

