

ELMAVAN 3D WAVEFORMS (Measured data sampled at 50 kHz) 49785 packets of 144 samples from 2015-04-01T19:39:39.571.000.

Processed Wed Apr 1 21:46:26 2015 by ELM ver.2012-10-06 from 001__elm20150401_193938__dat00.bin

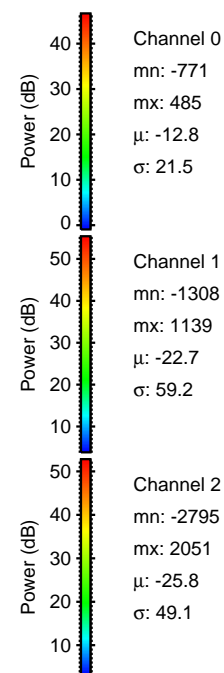

Processed Wed Apr 1 21:46:38 2015 by ELM ver.2012-10-06 from 001__elm20150401_193938__dat00.bin

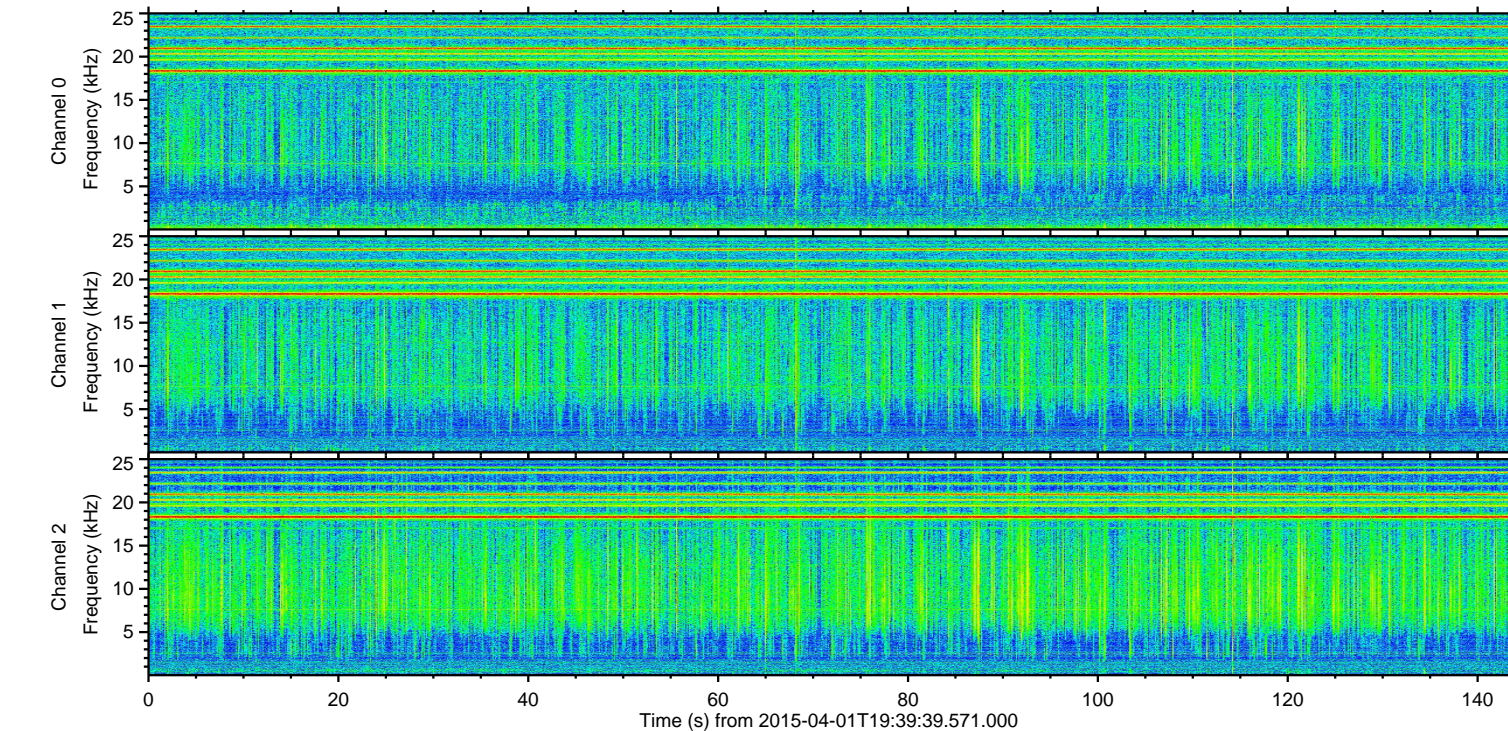
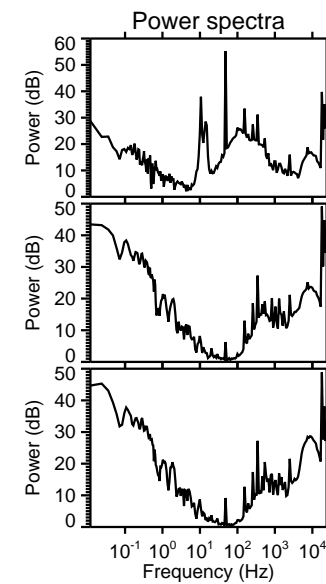
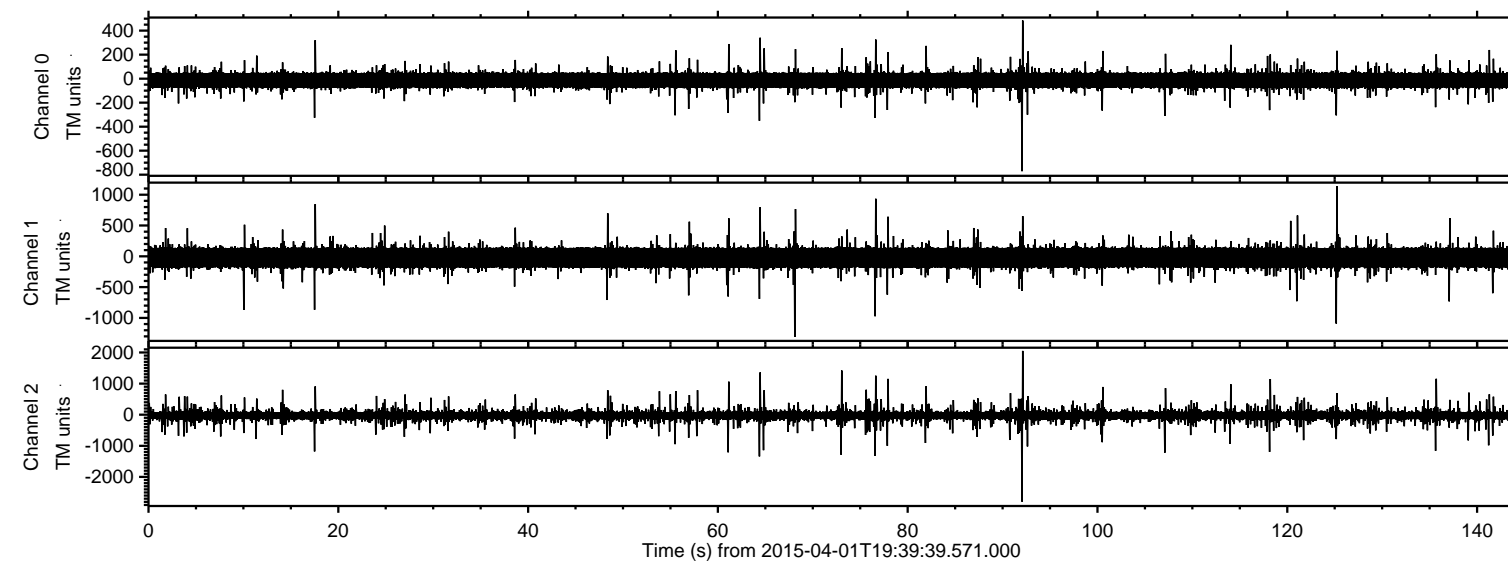
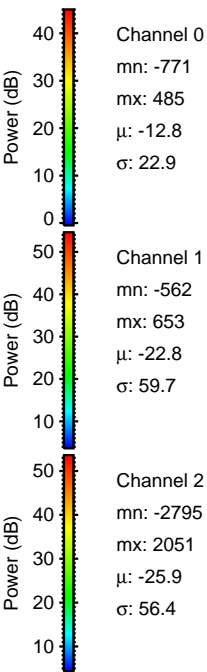
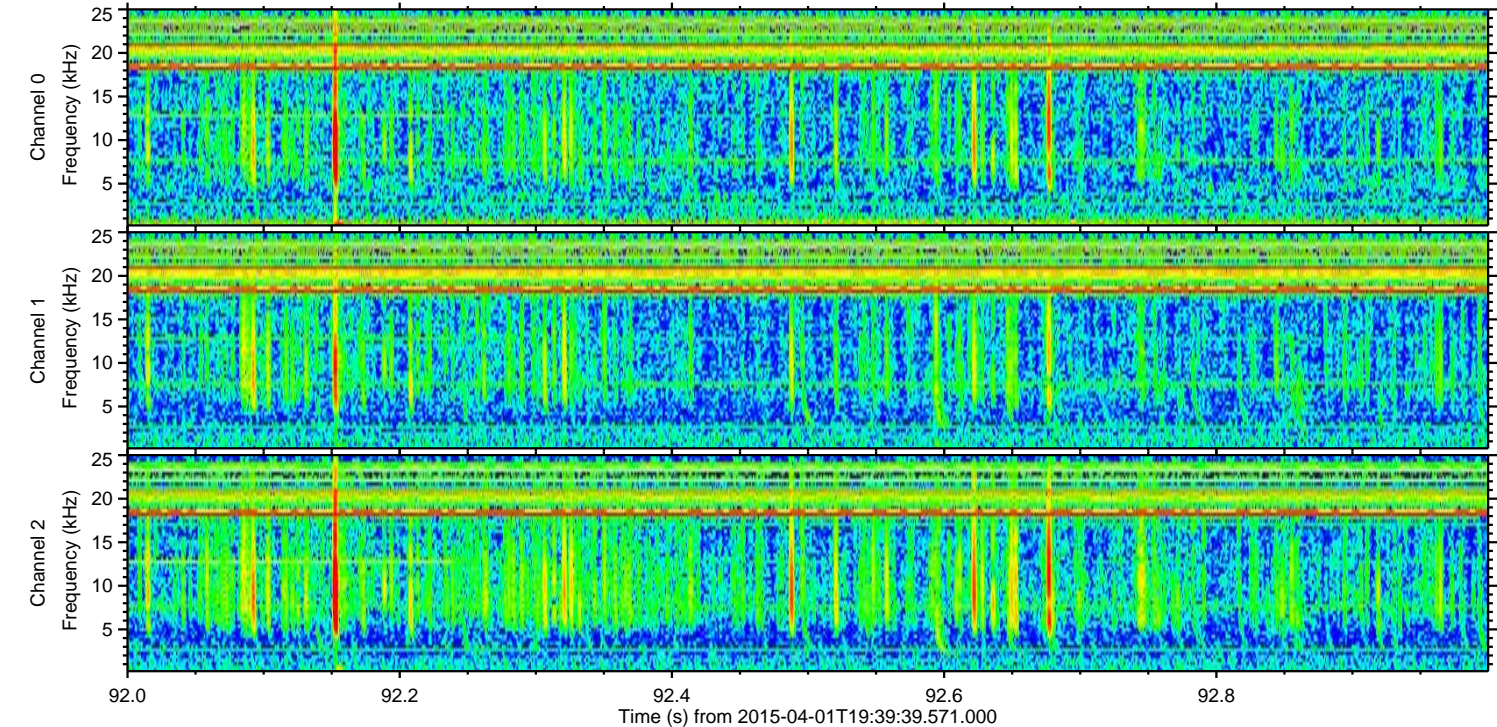
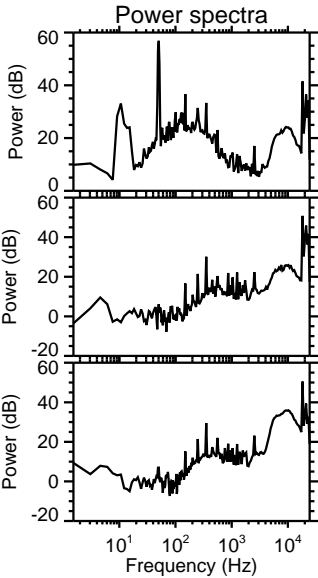
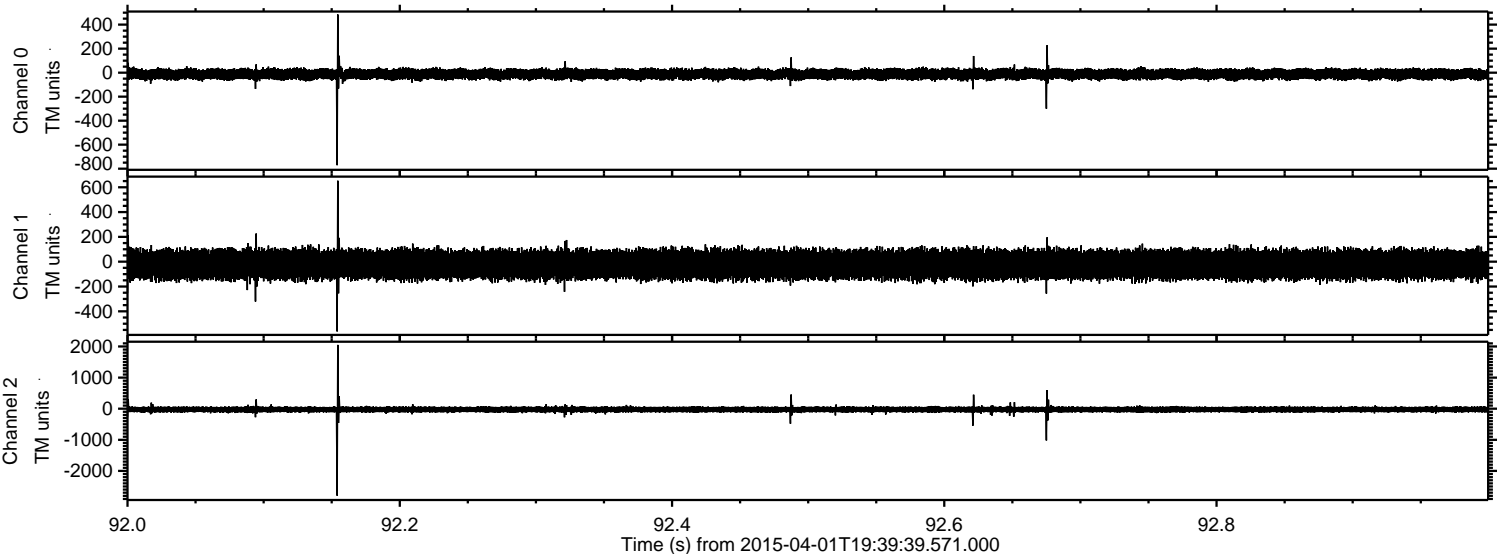

Processed Wed Apr 1 21:46:39 2015 by ELM ver.2012-10-06 from 001__elm20150401_193938__dat00.bin

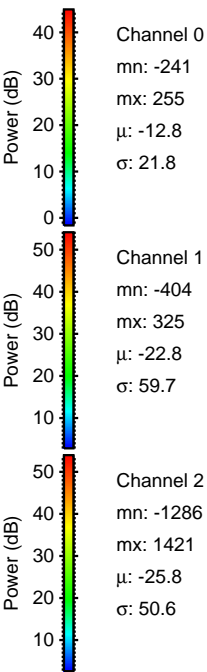
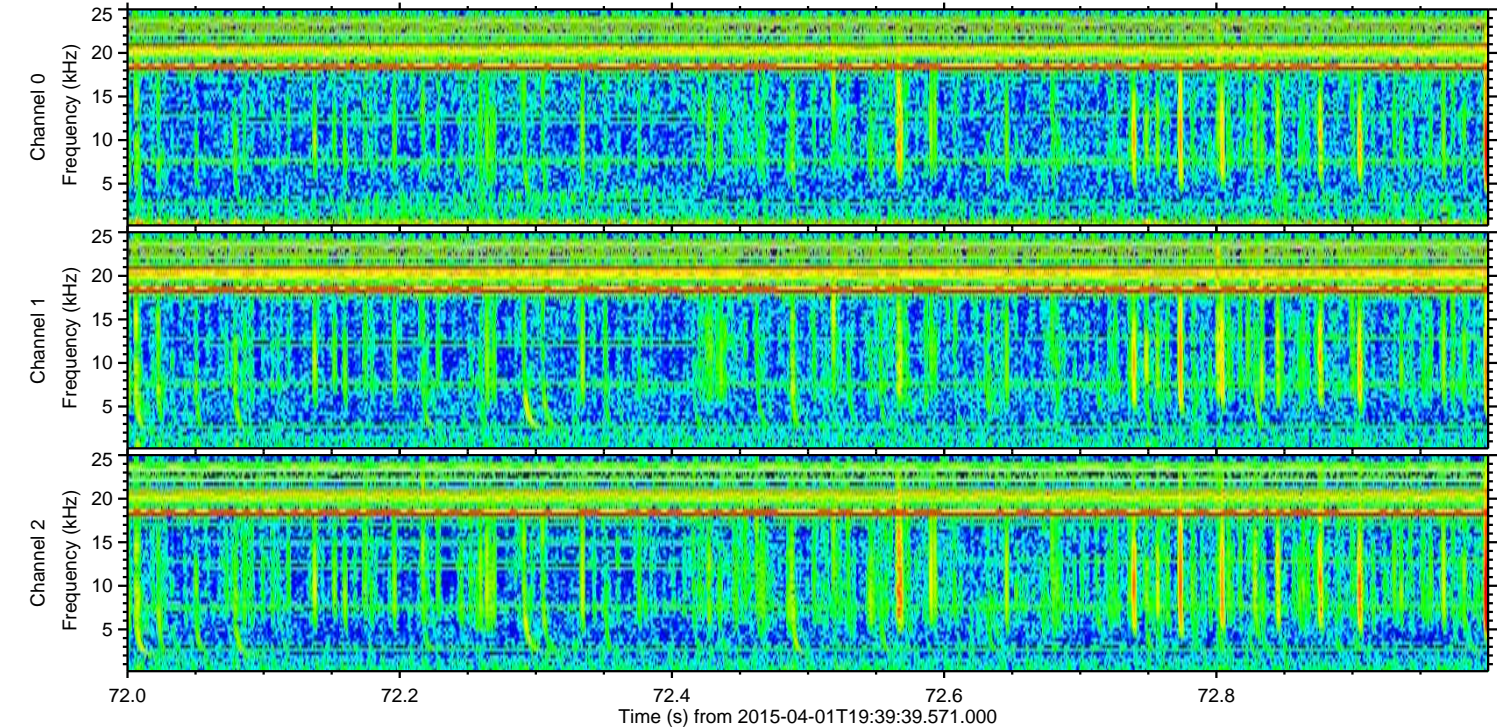
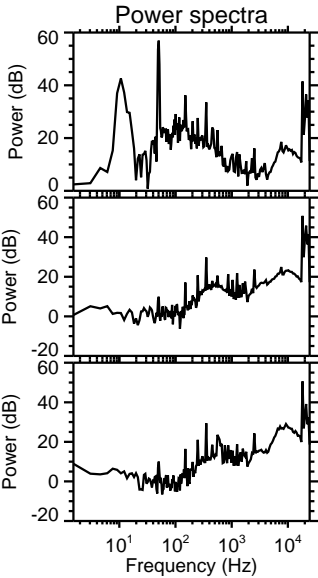
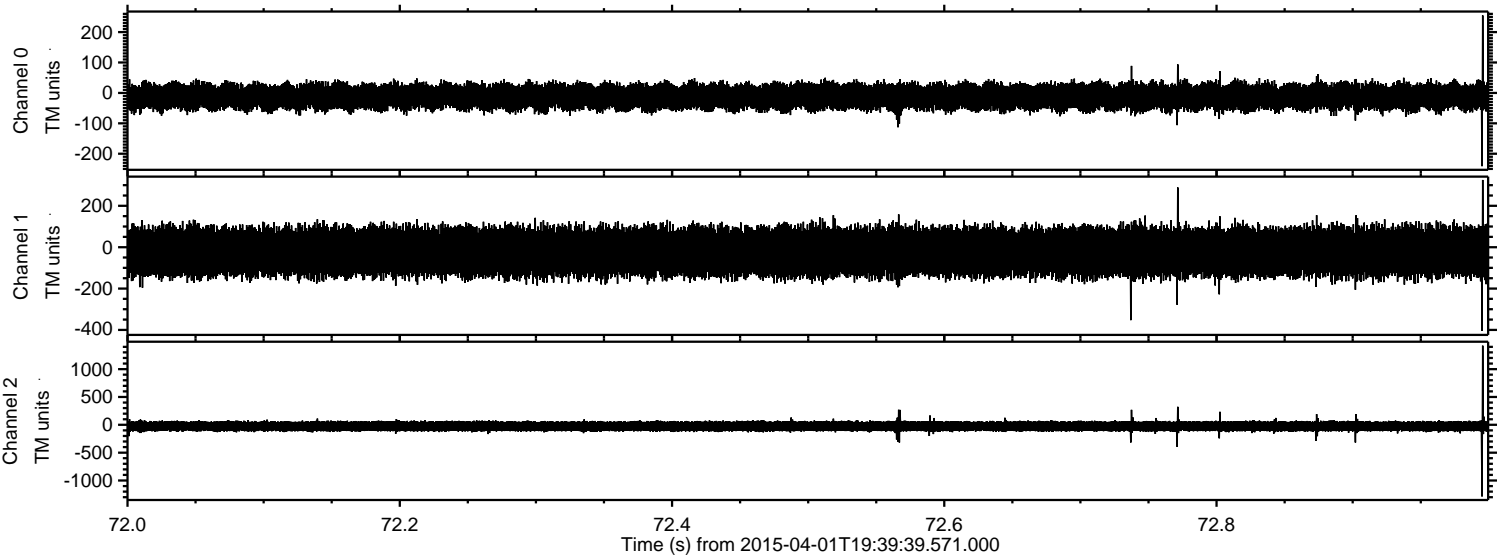

Processed Wed Apr 1 21:46:39 2015 by ELM ver.2012-10-06 from 001__elm20150401_193938__dat00.bin

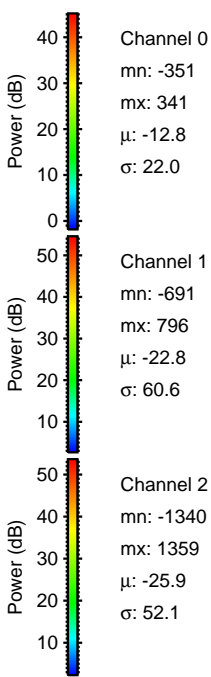
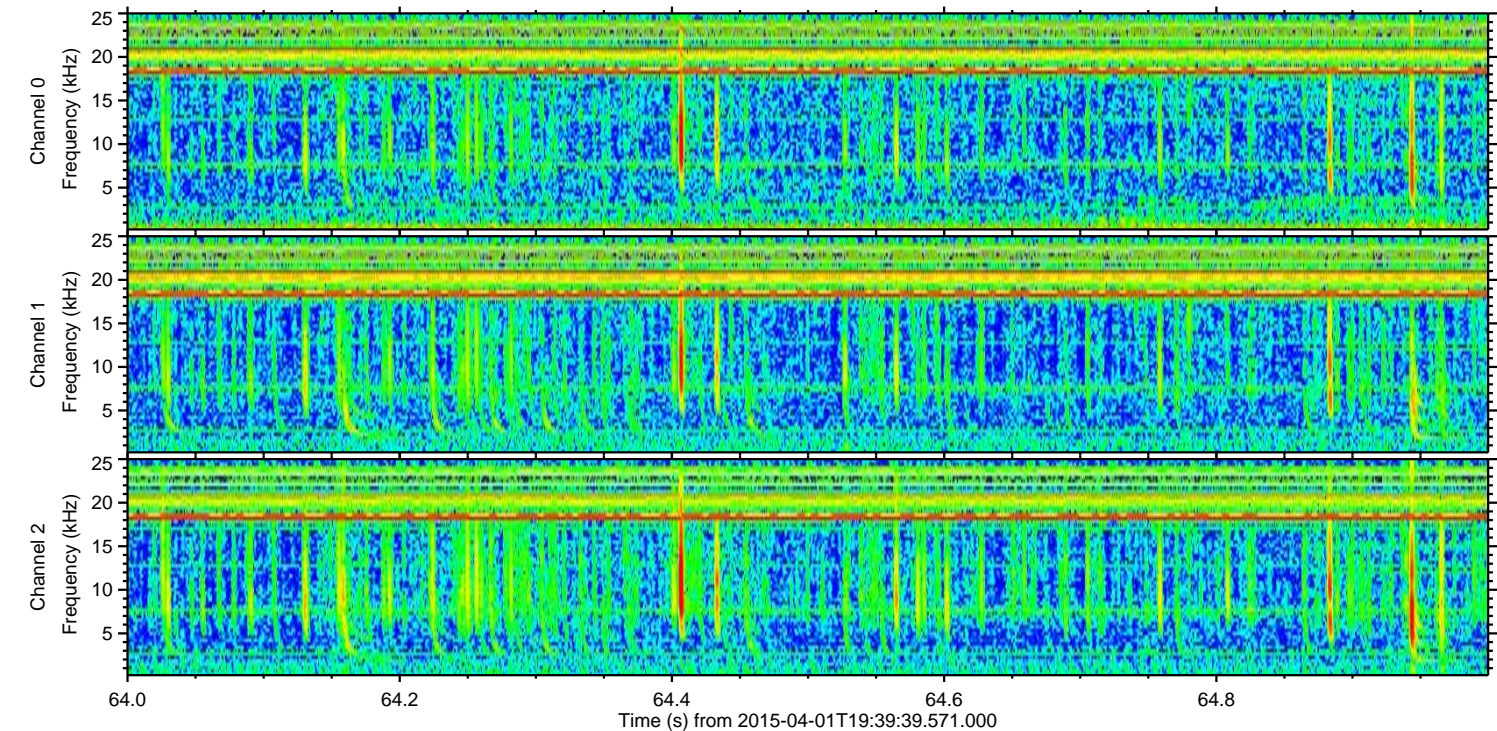
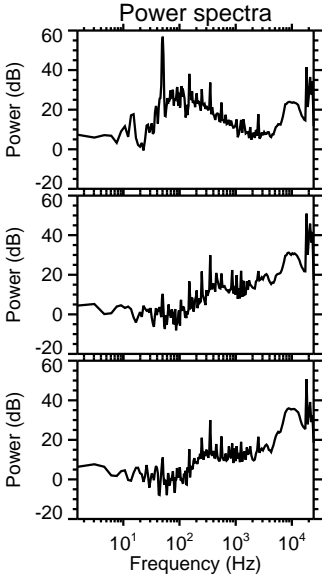
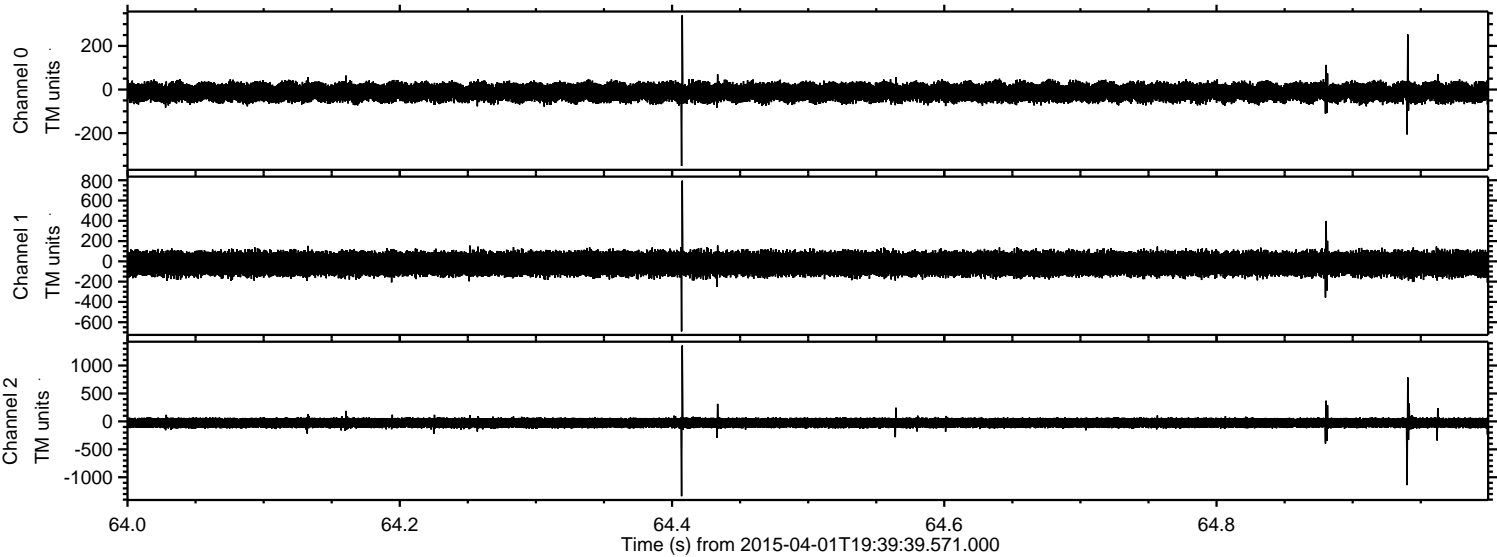

Processed Wed Apr 1 21:46:40 2015 by ELM ver.2012-10-06 from 001__elm20150401_193938__dat00.bin

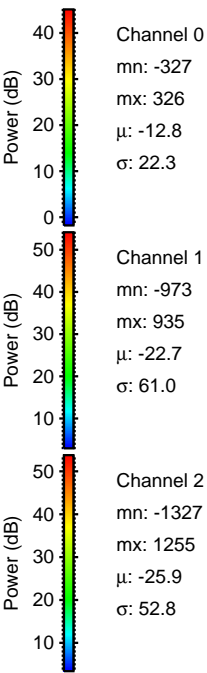
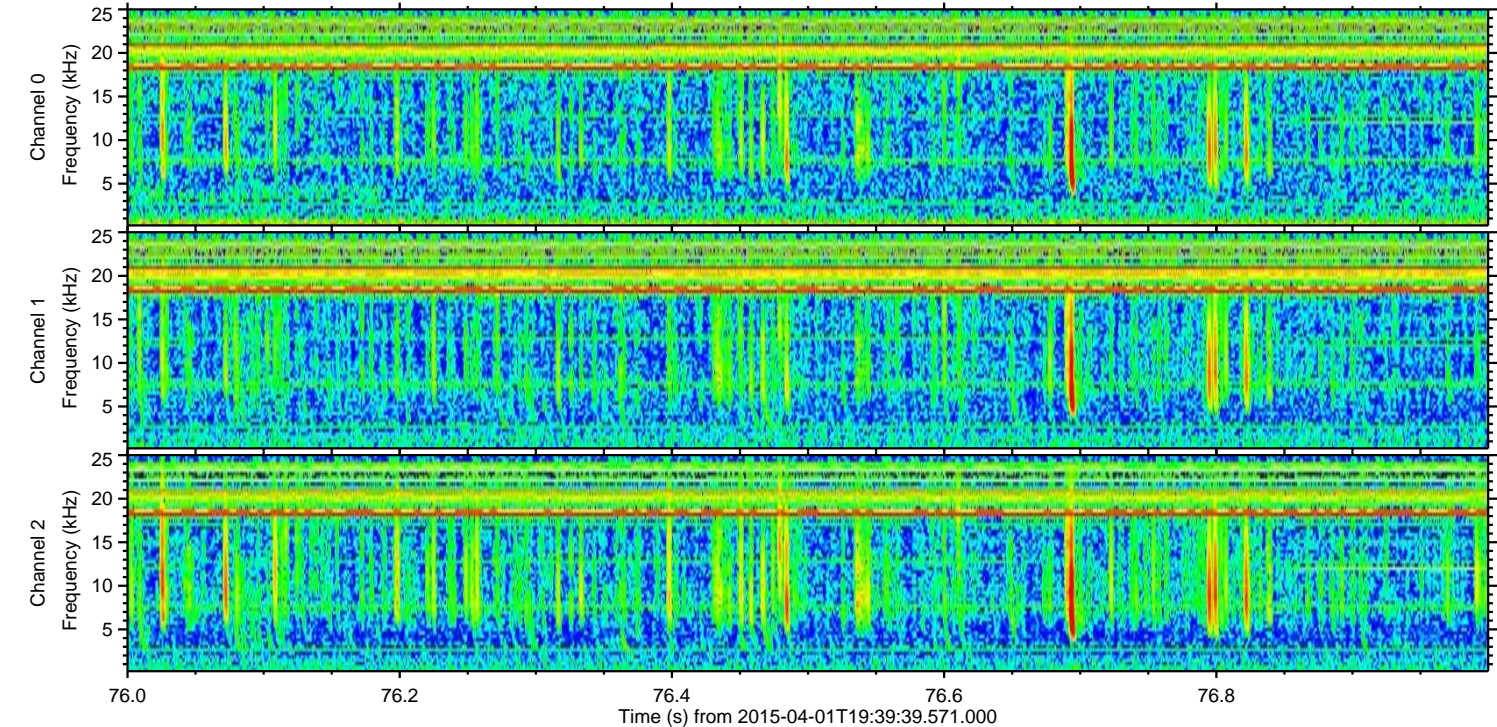
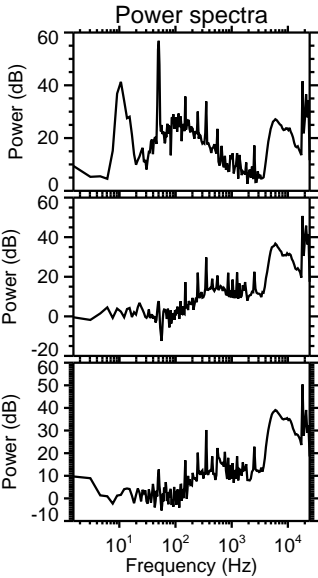
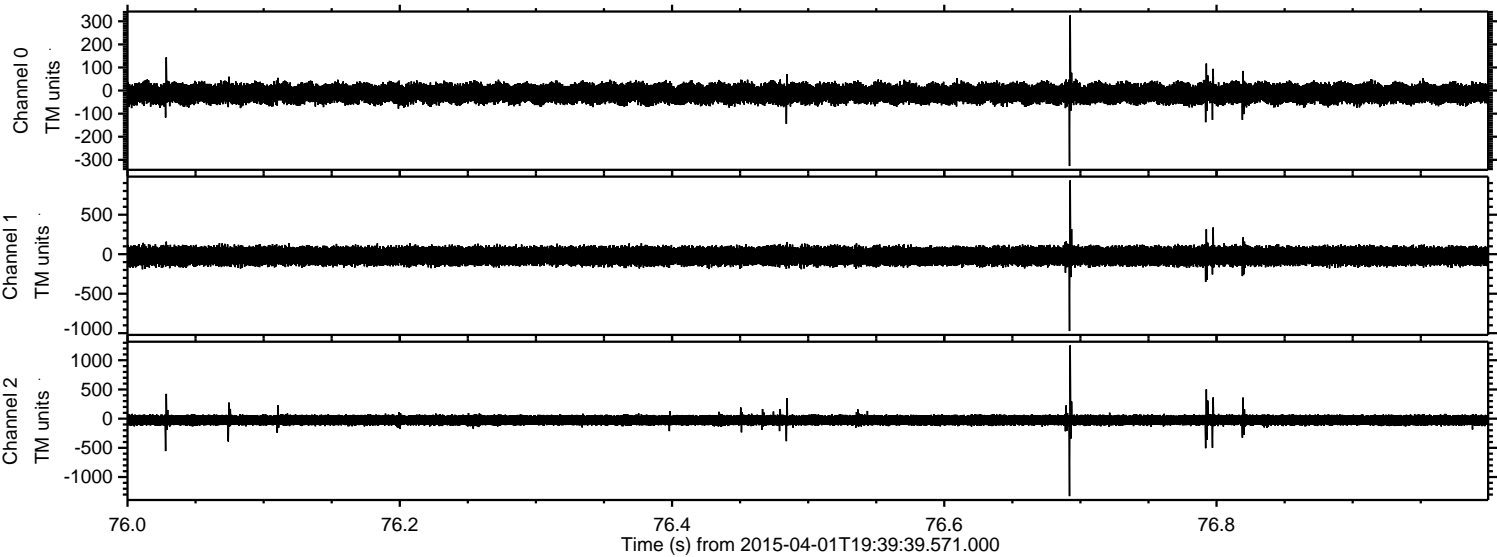

Processed Wed Apr 1 21:46:41 2015 by ELM ver.2012-10-06 from 001__elm20150401_193938__dat00.bin

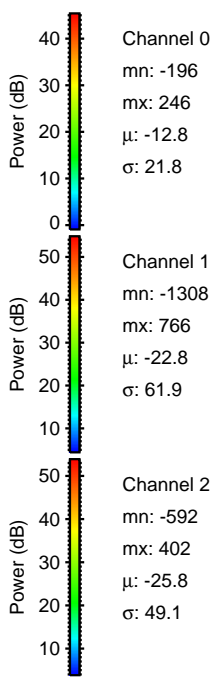
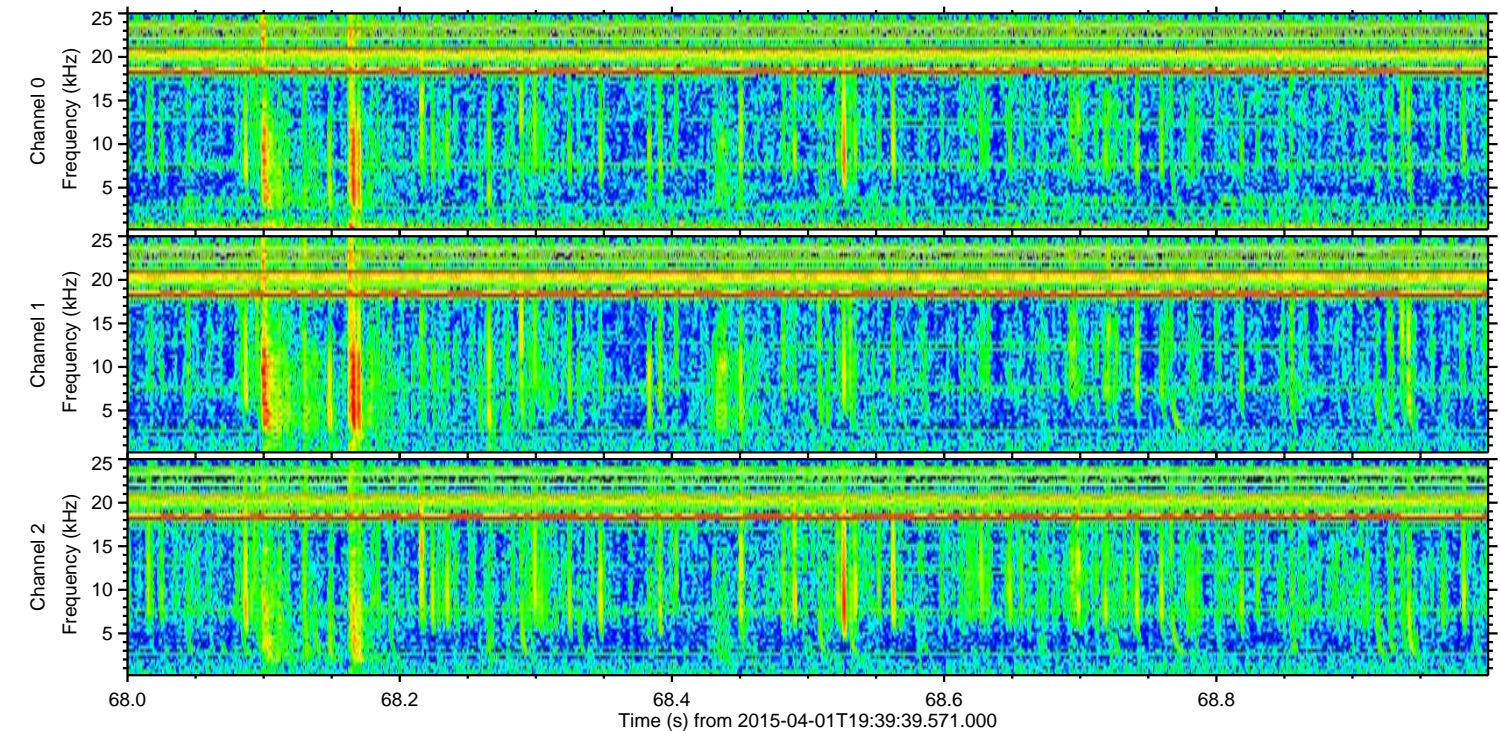
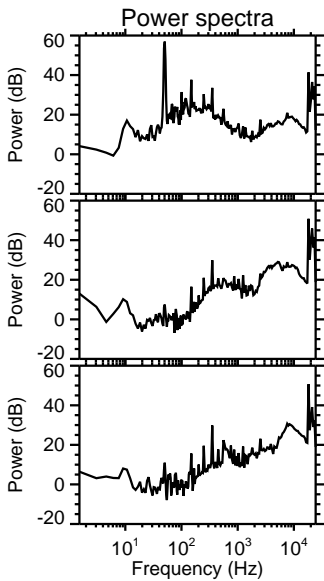
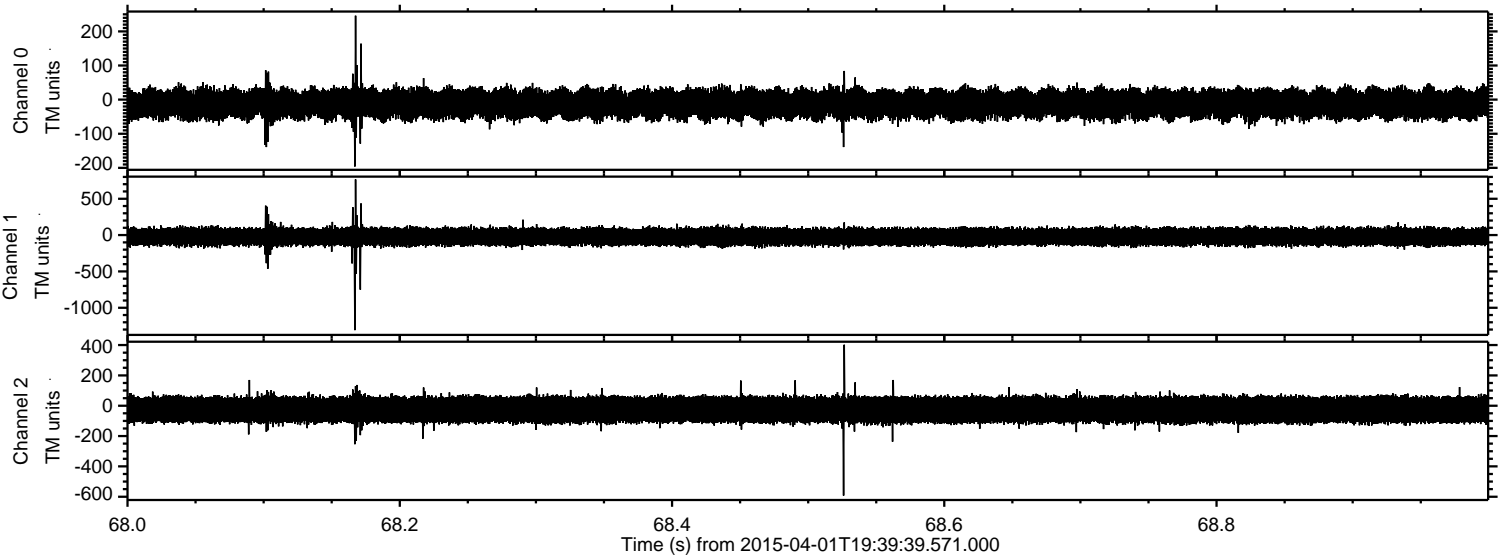

Processed Wed Apr 1 21:46:42 2015 by ELM ver.2012-10-06 from 001__elm20150401_193938__dat00.bin

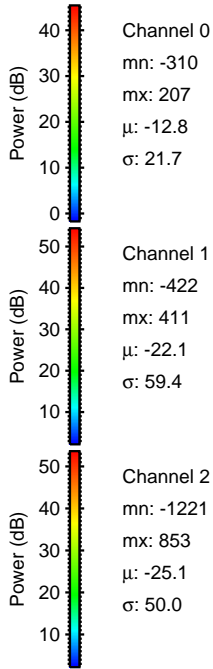
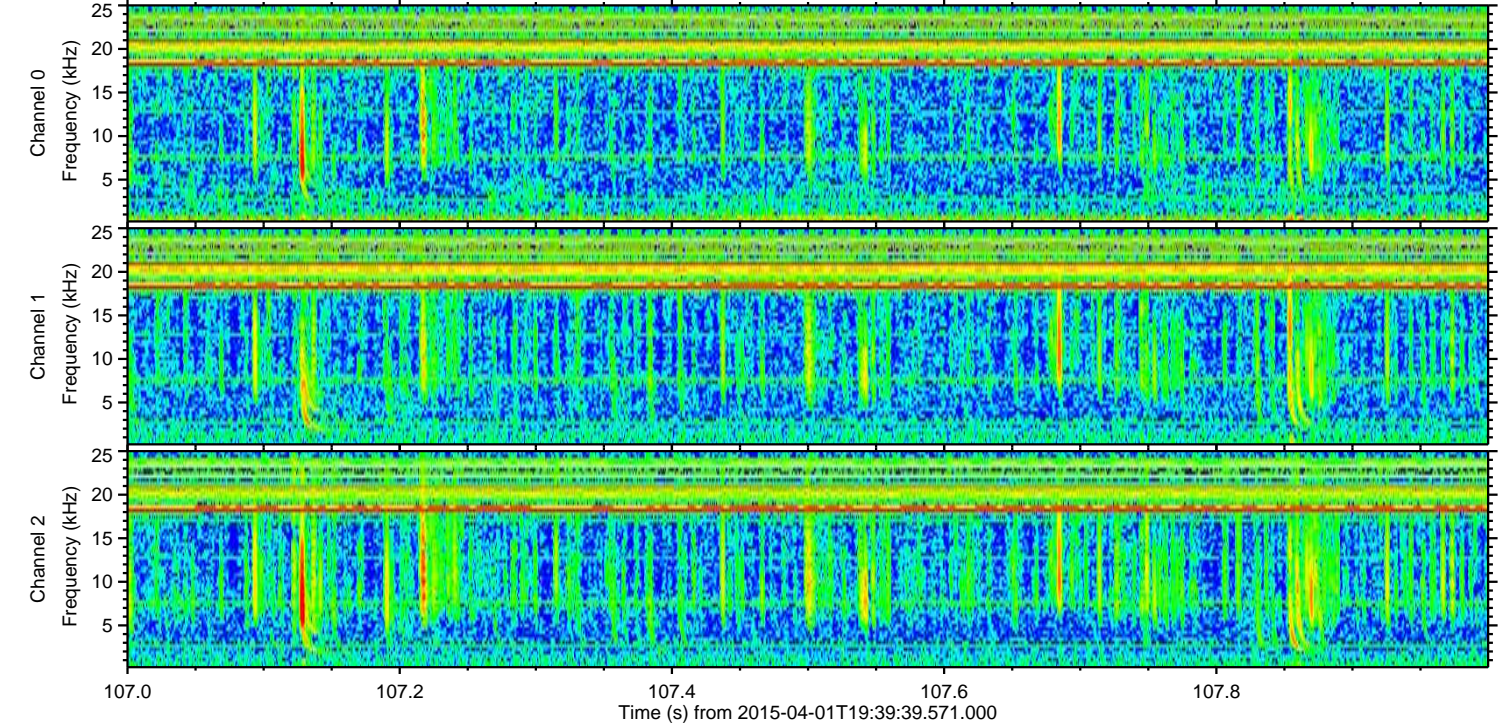
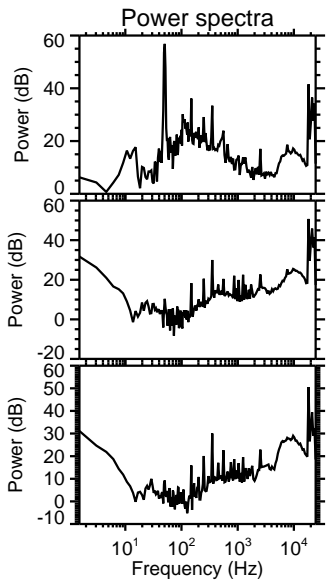
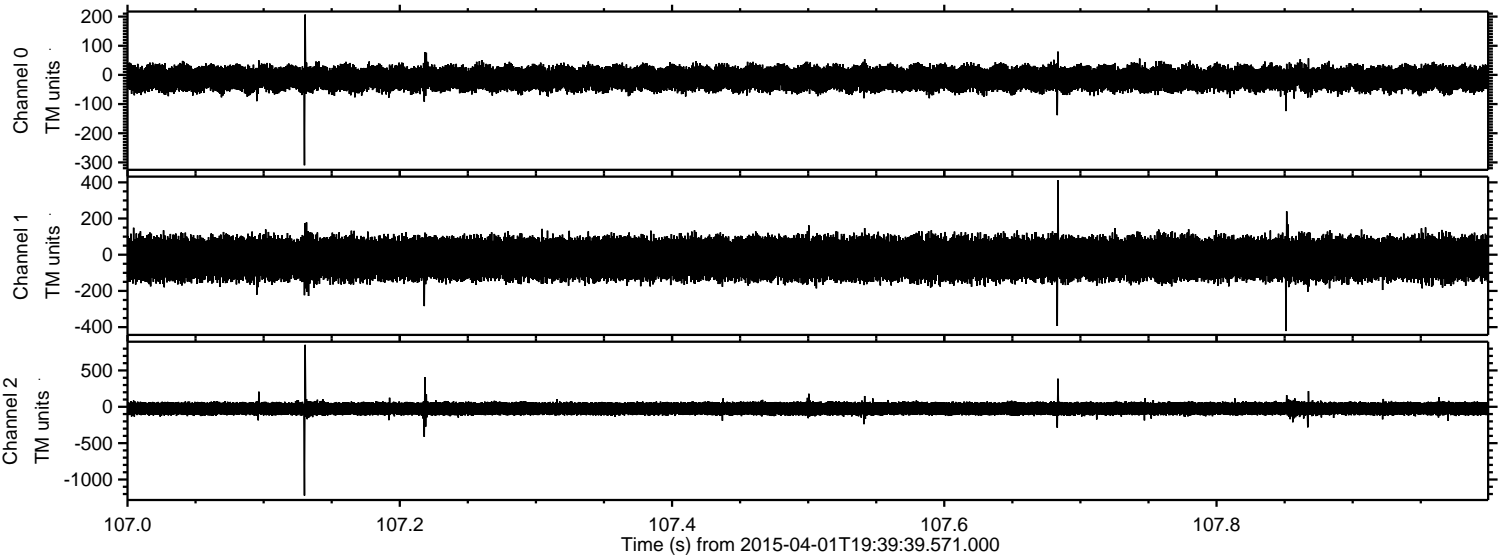

Processed Wed Apr 1 21:46:43 2015 by ELM ver.2012-10-06 from 001__elm20150401_193938__dat00.bin

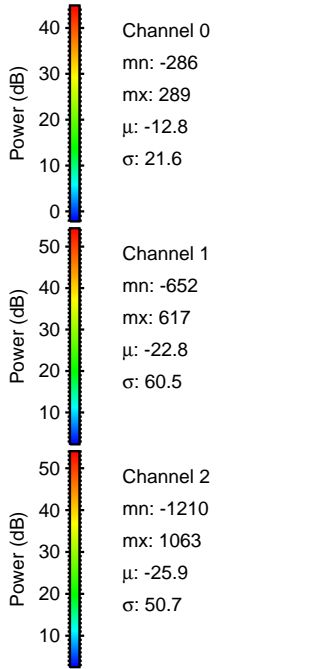
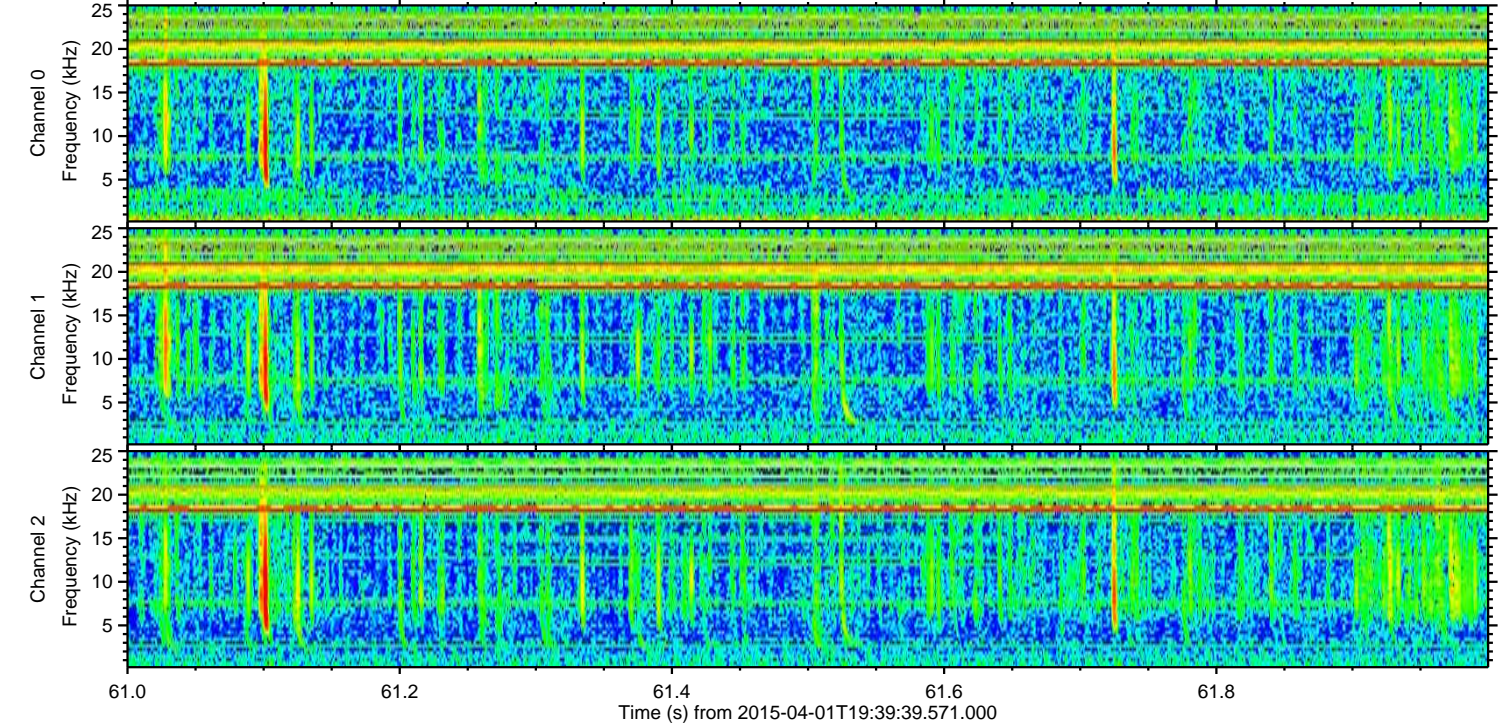
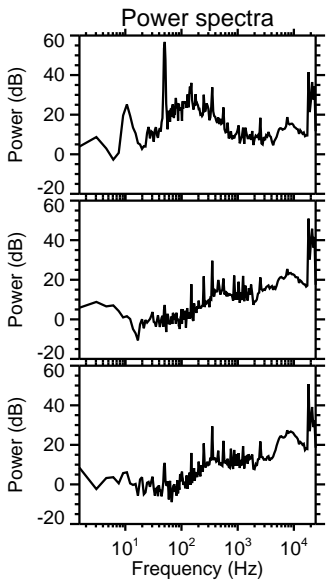
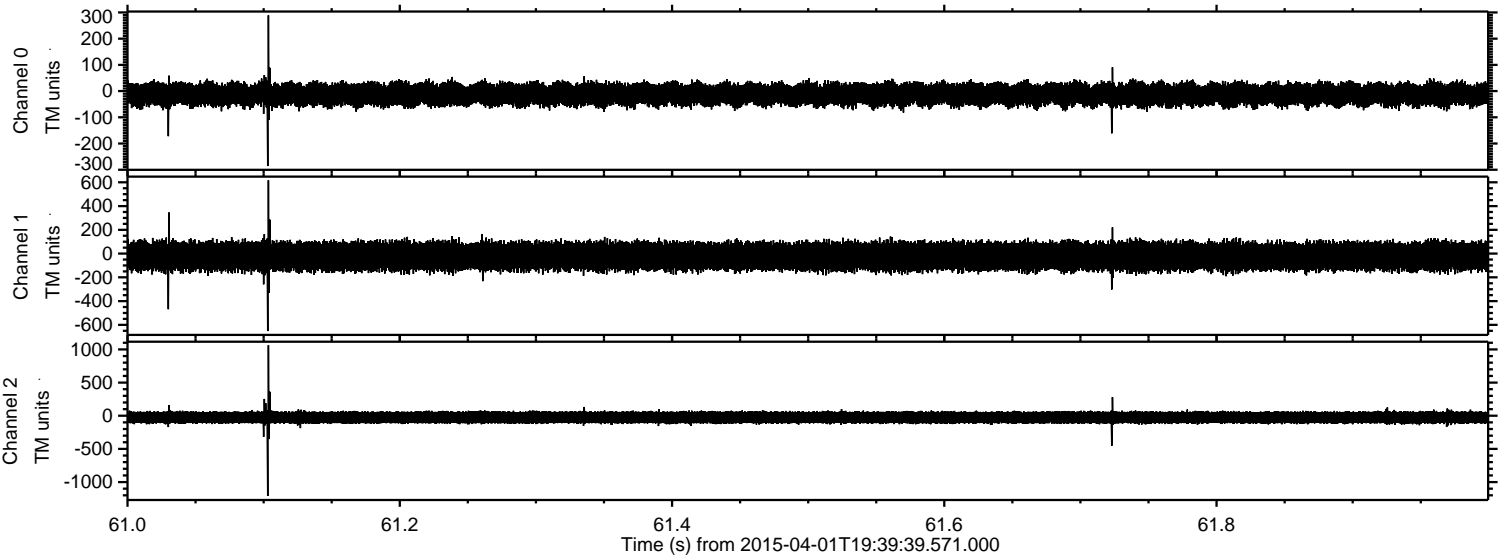

ELMAVAN 3D WAVEFORMS (Measured data sampled at 50 kHz) 49785 packets of 144 samples from 2015-04-01T19:39:39.571.000. Part 119/144

Processed Wed Apr 1 21:46:44 2015 by ELM ver.2012-10-06 from 001__elm20150401_193938__dat00.bin

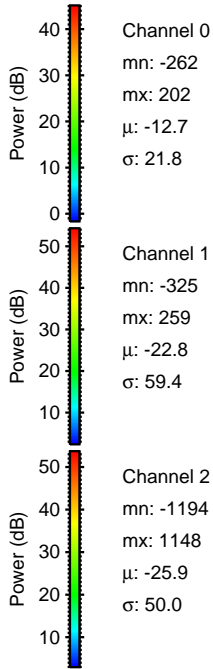
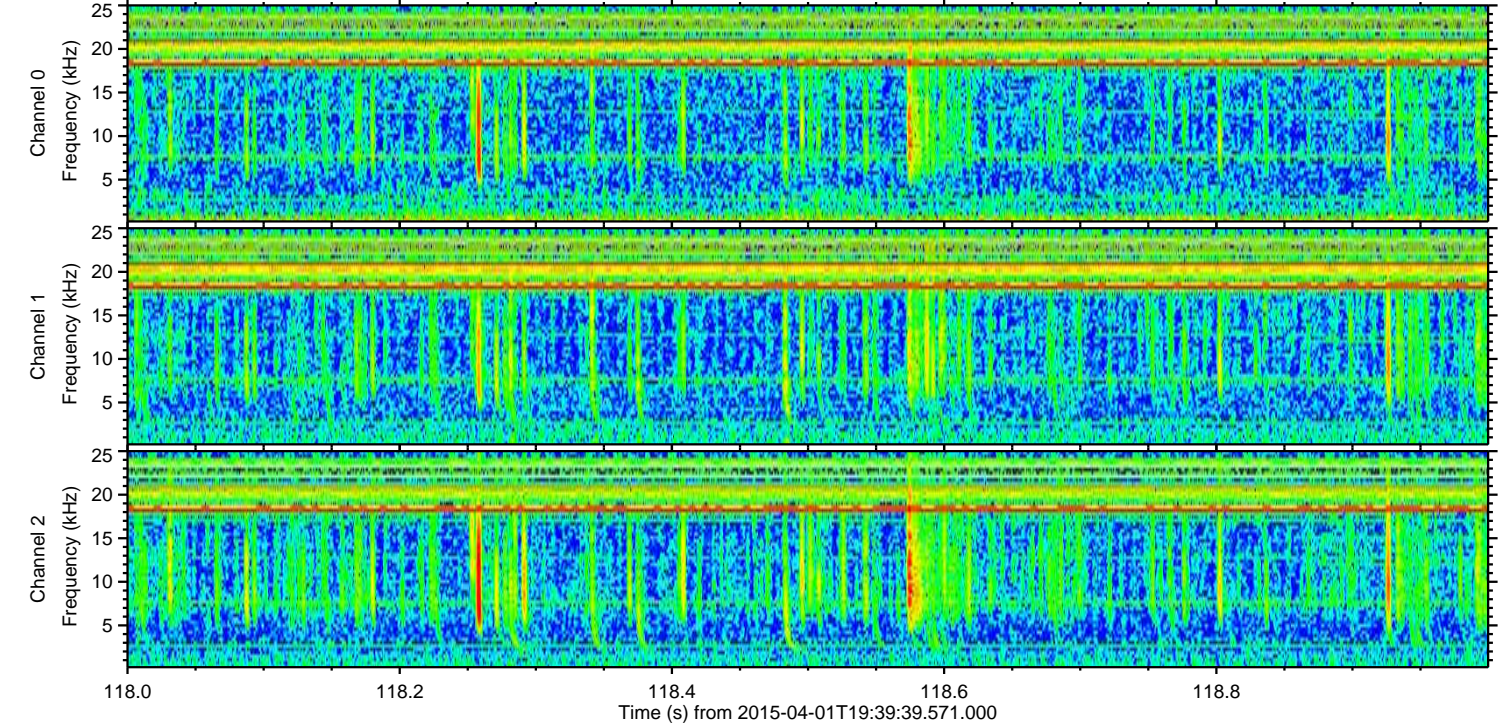
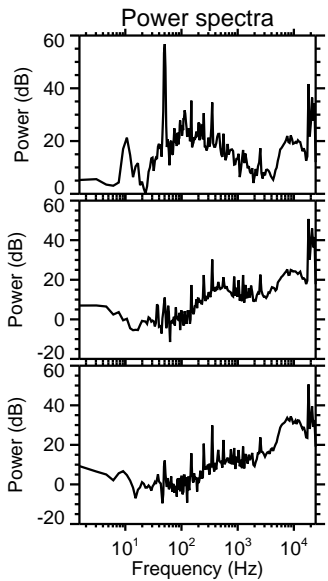
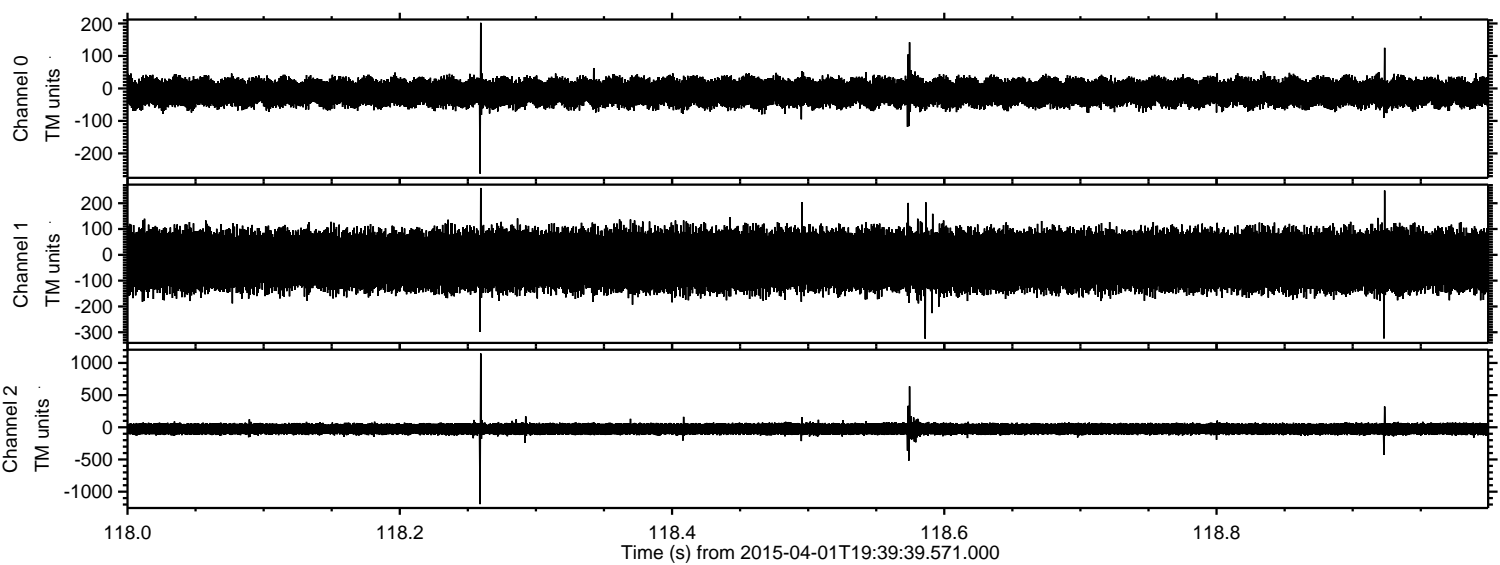

Processed Wed Apr 1 21:46:45 2015 by ELM ver.2012-10-06 from 001__elm20150401_193938__dat00.bin

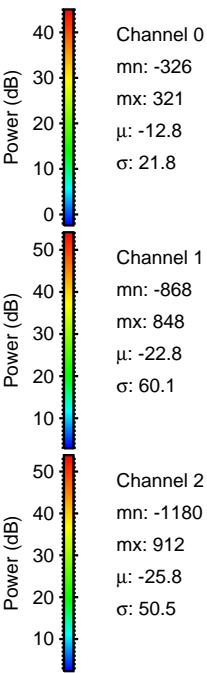
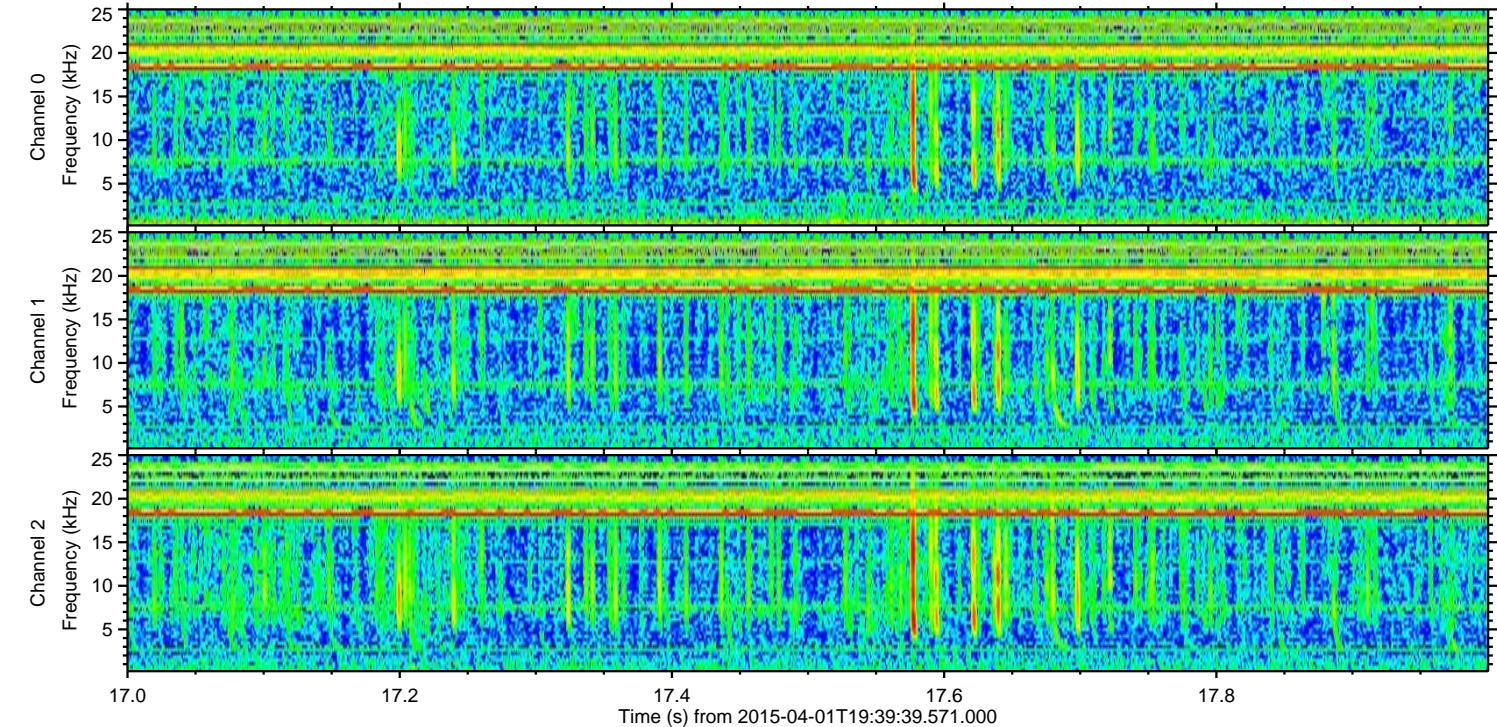
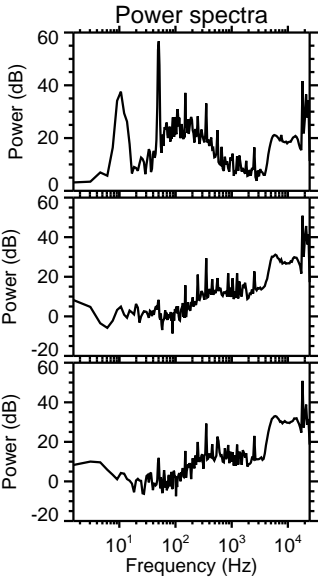
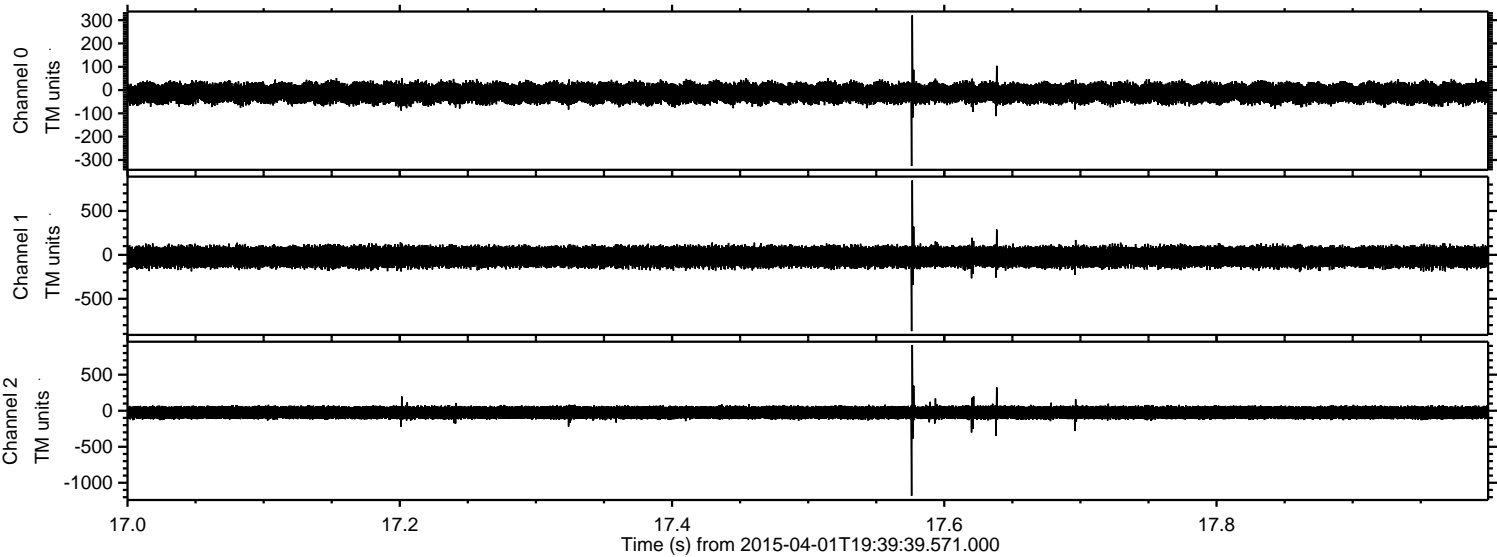

ELMAVAN 3D WAVEFORMS (Measured data sampled at 50 kHz) 49785 packets of 144 samples from 2015-04-01T19:39:39.571.000. Part 102/144

