

ELMAVAN 3D WAVEFORMS (Measured data sampled at 50 kHz) 49744 packets of 144 samples from 2015-04-01T19:04:38.318.000.

Processed Wed Apr 1 21:11:17 2015 by ELM ver.2012-10-06 from 001\_\_elm20150401\_190437\_\_dat00.bin

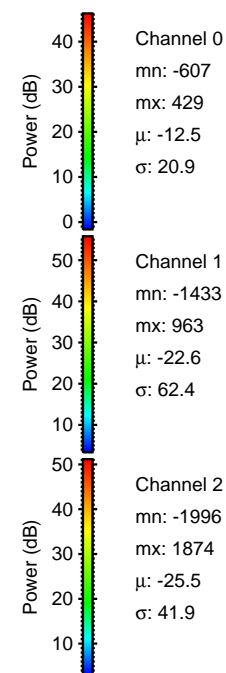

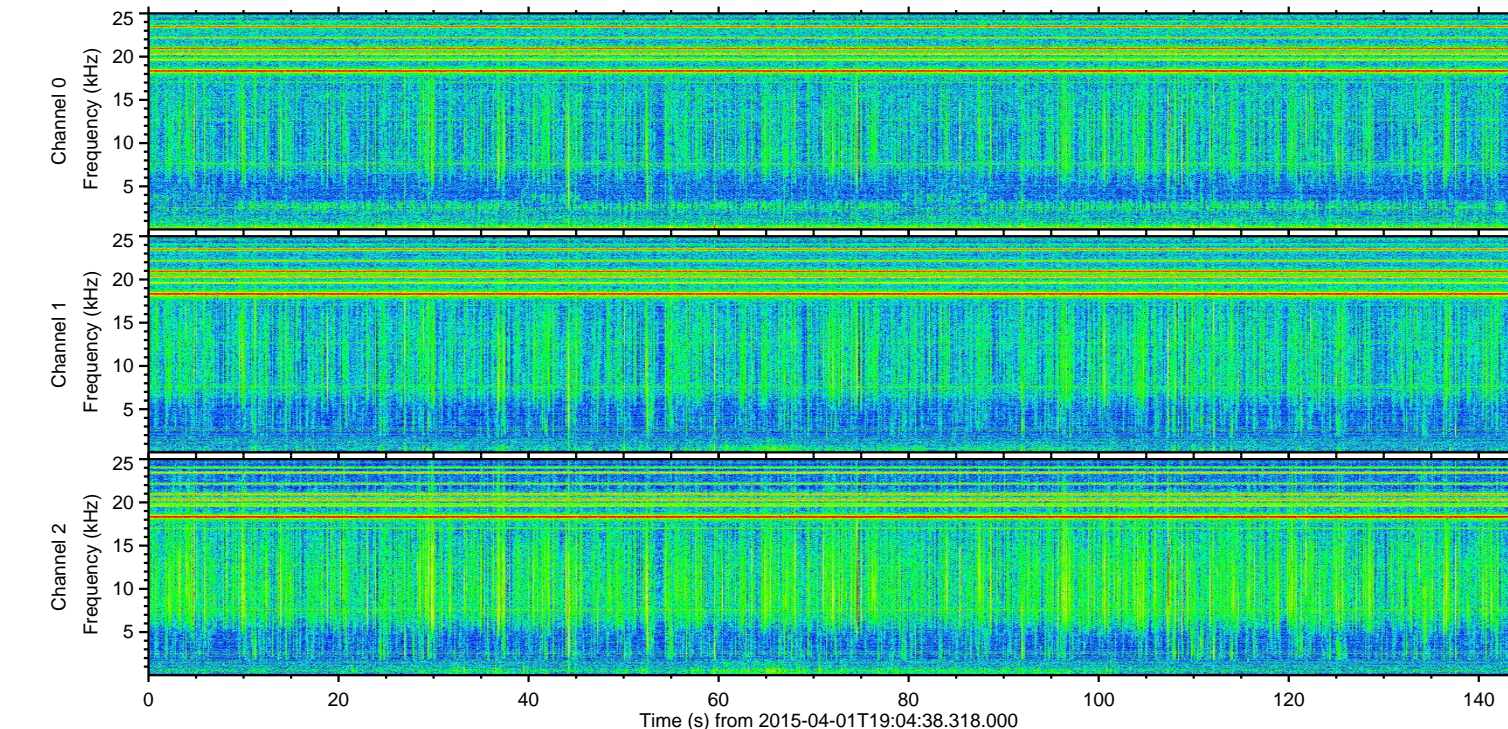
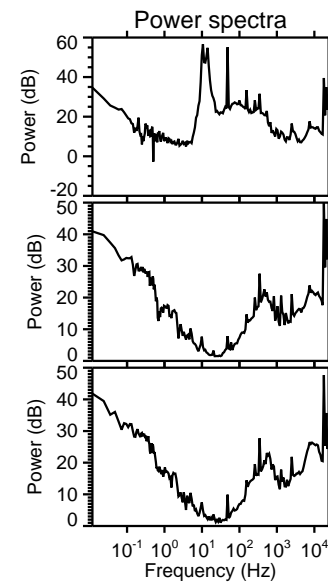
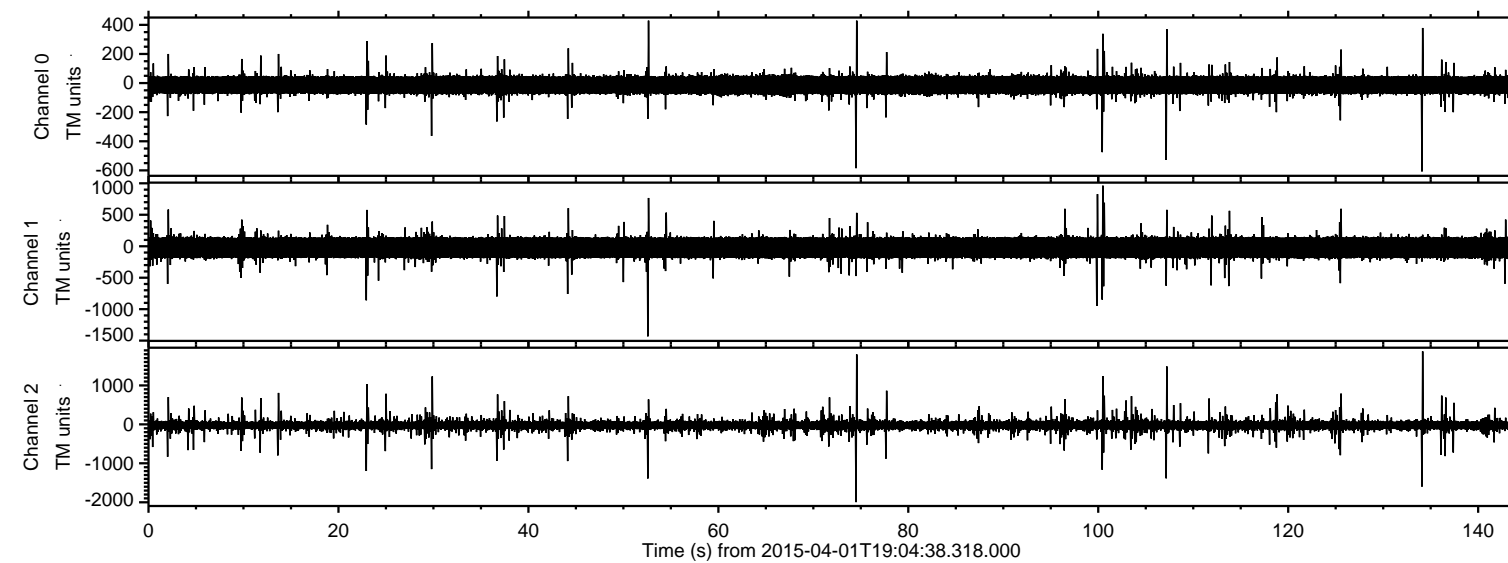

Processed Wed Apr 1 21:11:28 2015 by ELM ver.2012-10-06 from 001\_\_elm20150401\_190437\_\_dat00.bin

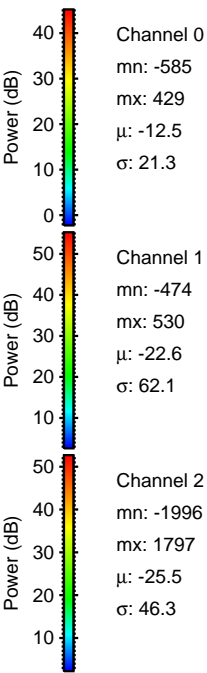
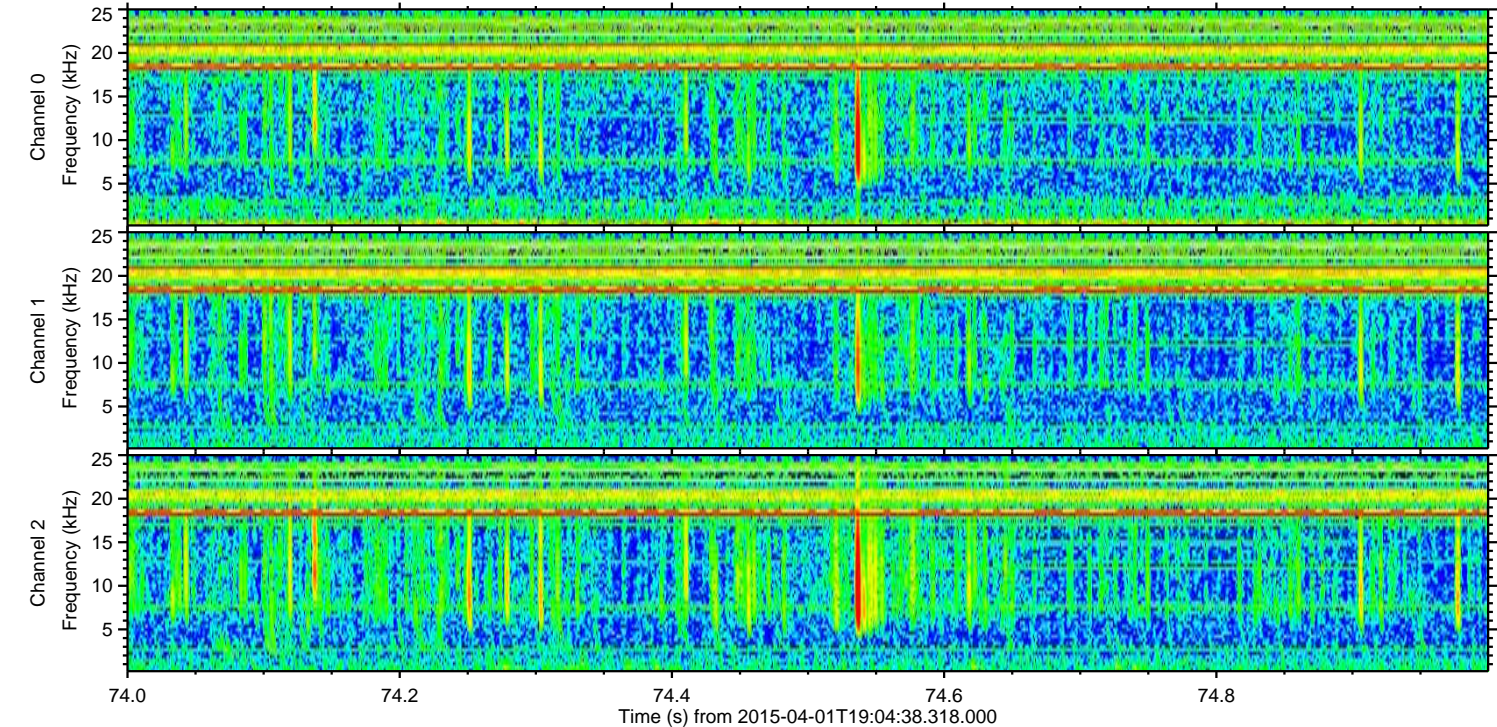
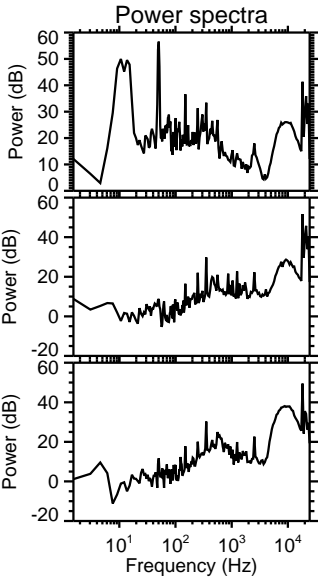
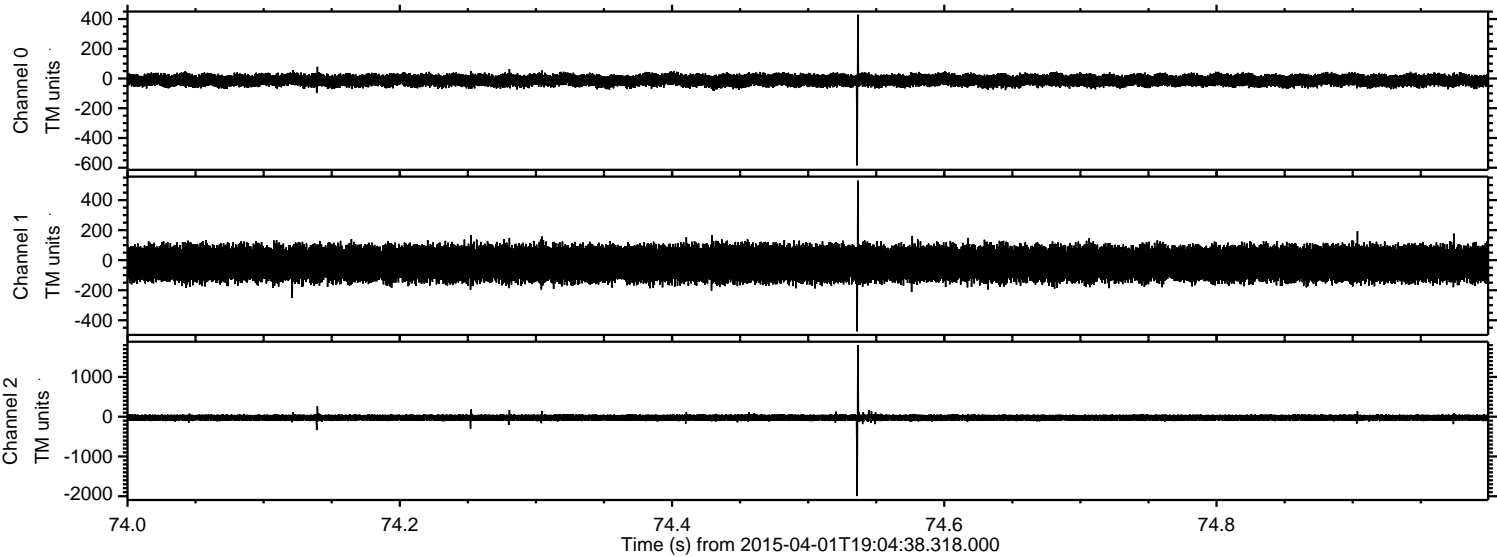



ELMAVAN 3D WAVEFORMS (Measured data sampled at 50 kHz) 49744 packets of 144 samples from 2015-04-01T19:04:38.318.000. Part 135/144

Processed Wed Apr 1 21:11:29 2015 by ELM ver.2012-10-06 from 001\_\_elm20150401\_190437\_\_dat00.bin

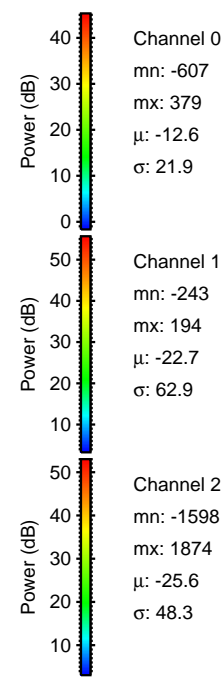
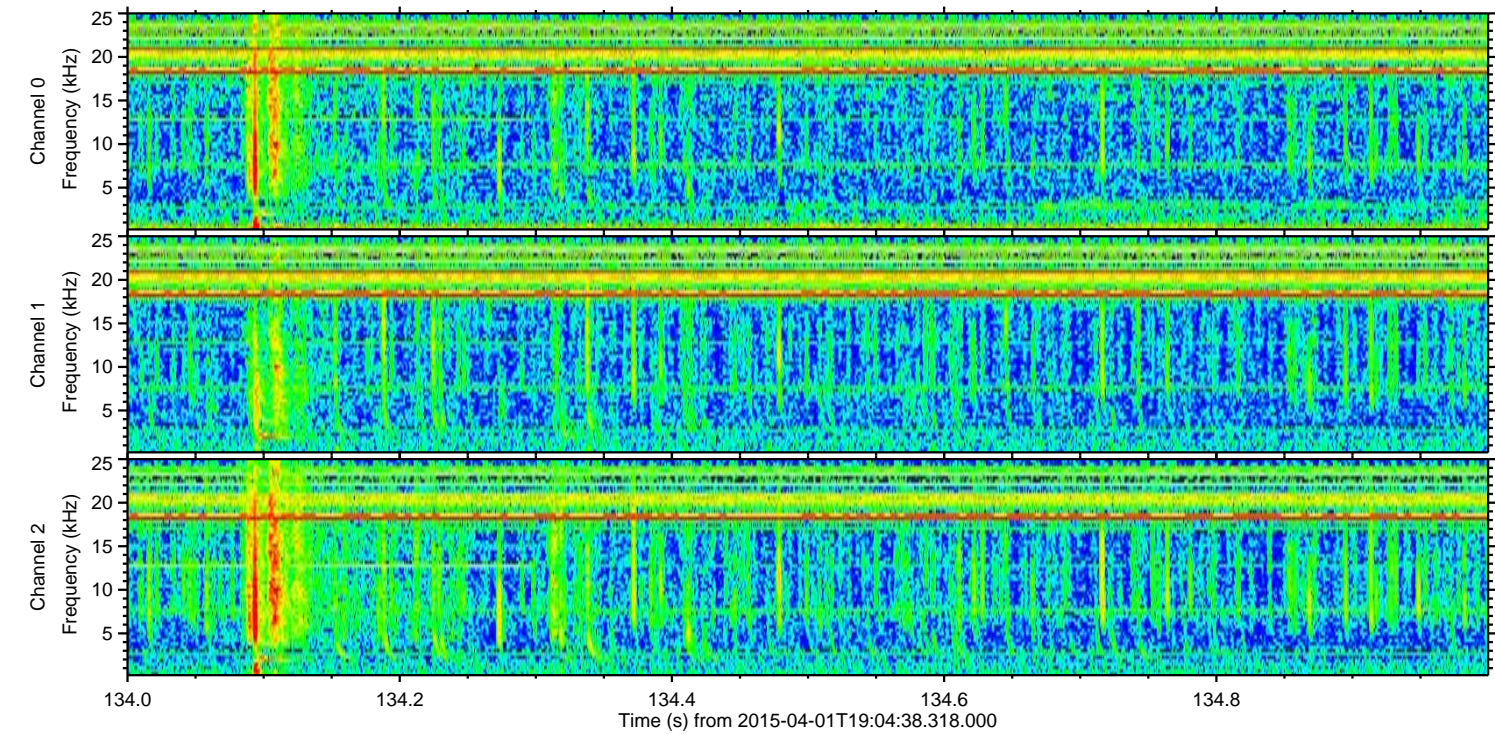
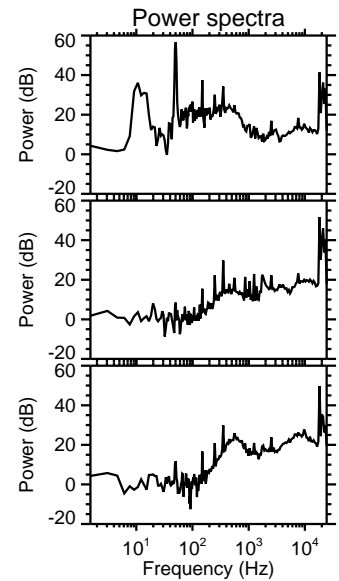
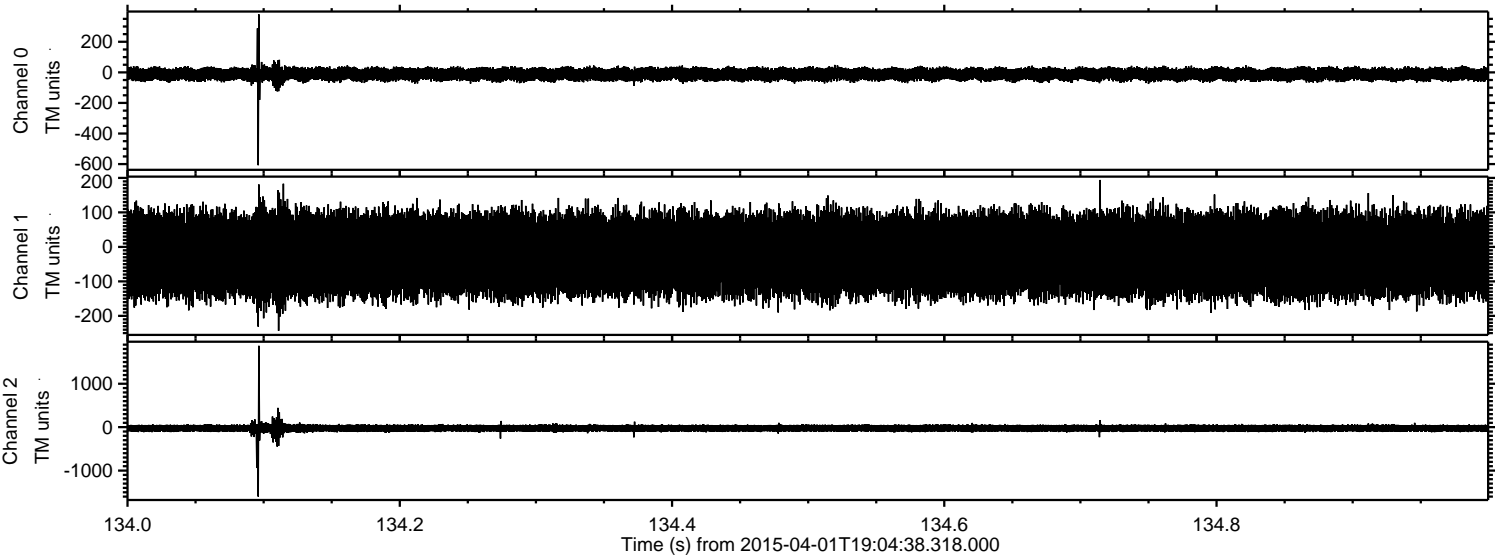

Channel 0  
mn: -607  
mx: 379  
 $\mu$ : -12.6  
 $\sigma$ : 21.9

Channel 1  
mn: -243  
mx: 194  
 $\mu$ : -22.7  
 $\sigma$ : 62.9

Channel 2  
mn: -1598  
mx: 1874  
 $\mu$ : -25.6  
 $\sigma$ : 48.3



Processed Wed Apr 1 21:11:30 2015 by ELM ver.2012-10-06 from 001\_\_elm20150401\_190437\_\_dat00.bin

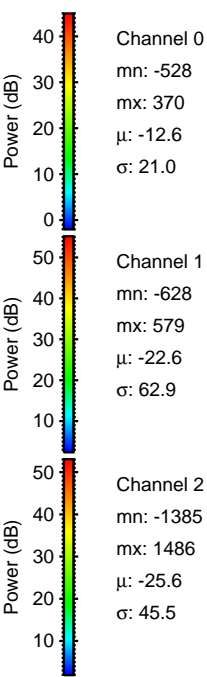
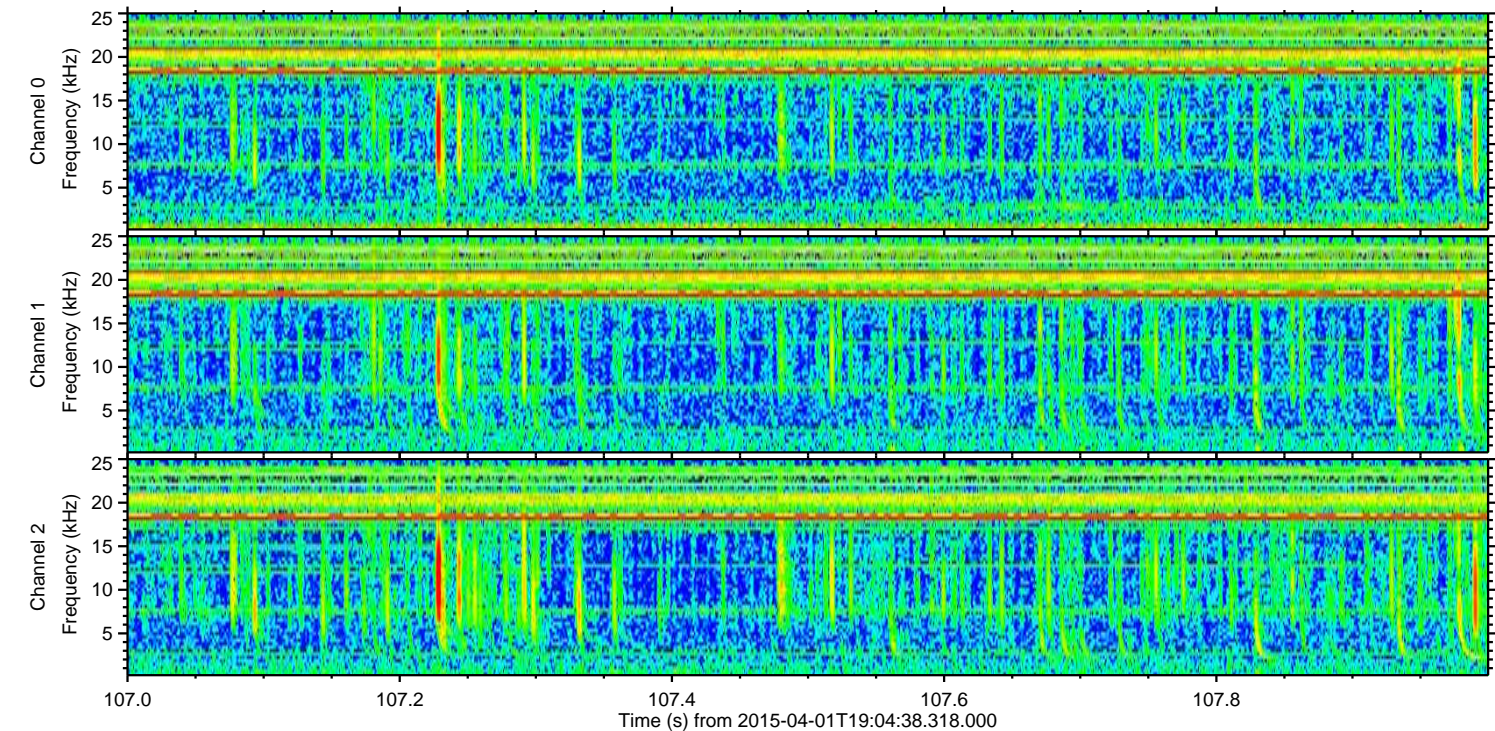
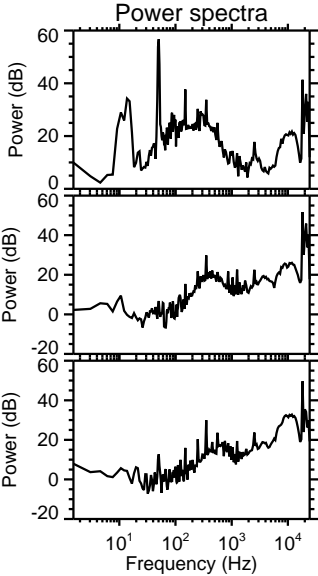
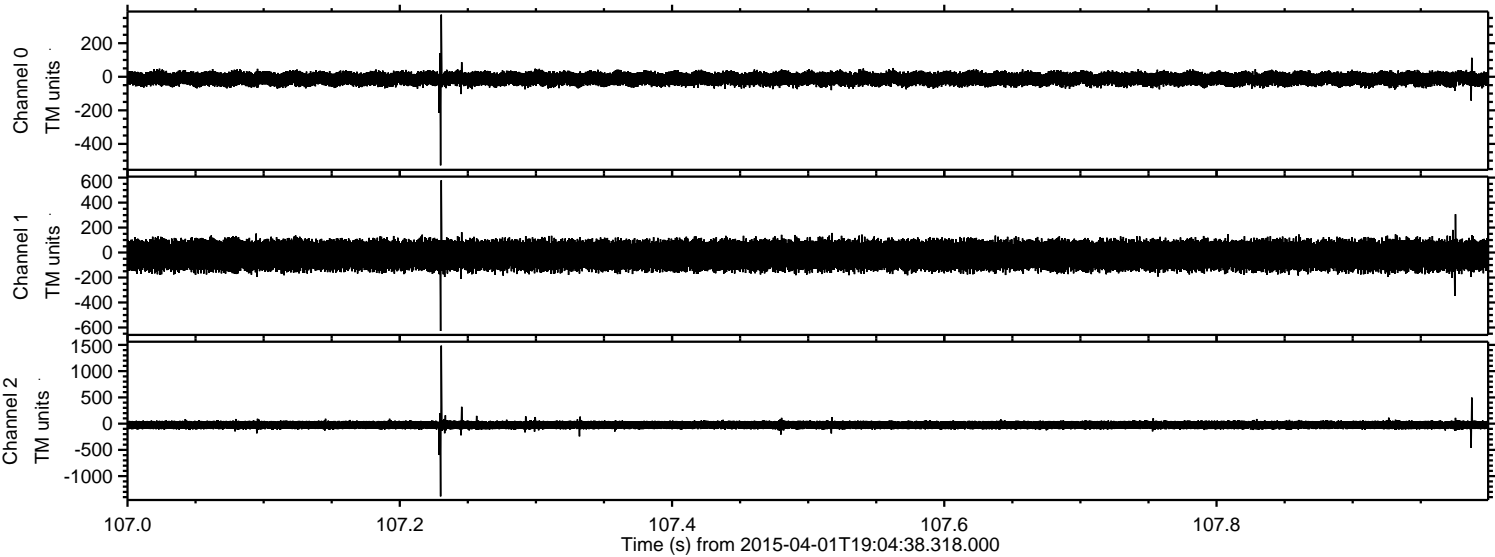

Channel 0  
mn: -528  
mx: 370  
 $\mu$ : -12.6  
 $\sigma$ : 21.0

Channel 1  
mn: -628  
mx: 579  
 $\mu$ : -22.6  
 $\sigma$ : 62.9

Channel 2  
mn: -1385  
mx: 1486  
 $\mu$ : -25.6  
 $\sigma$ : 45.5



Processed Wed Apr 1 21:11:31 2015 by ELM ver.2012-10-06 from 001\_\_elm20150401\_190437\_\_dat00.bin

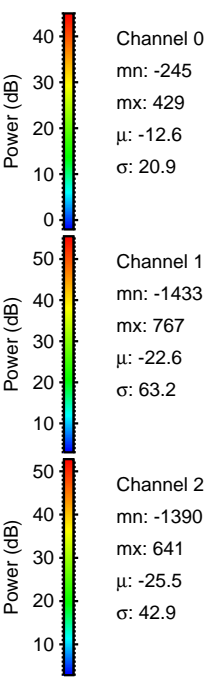
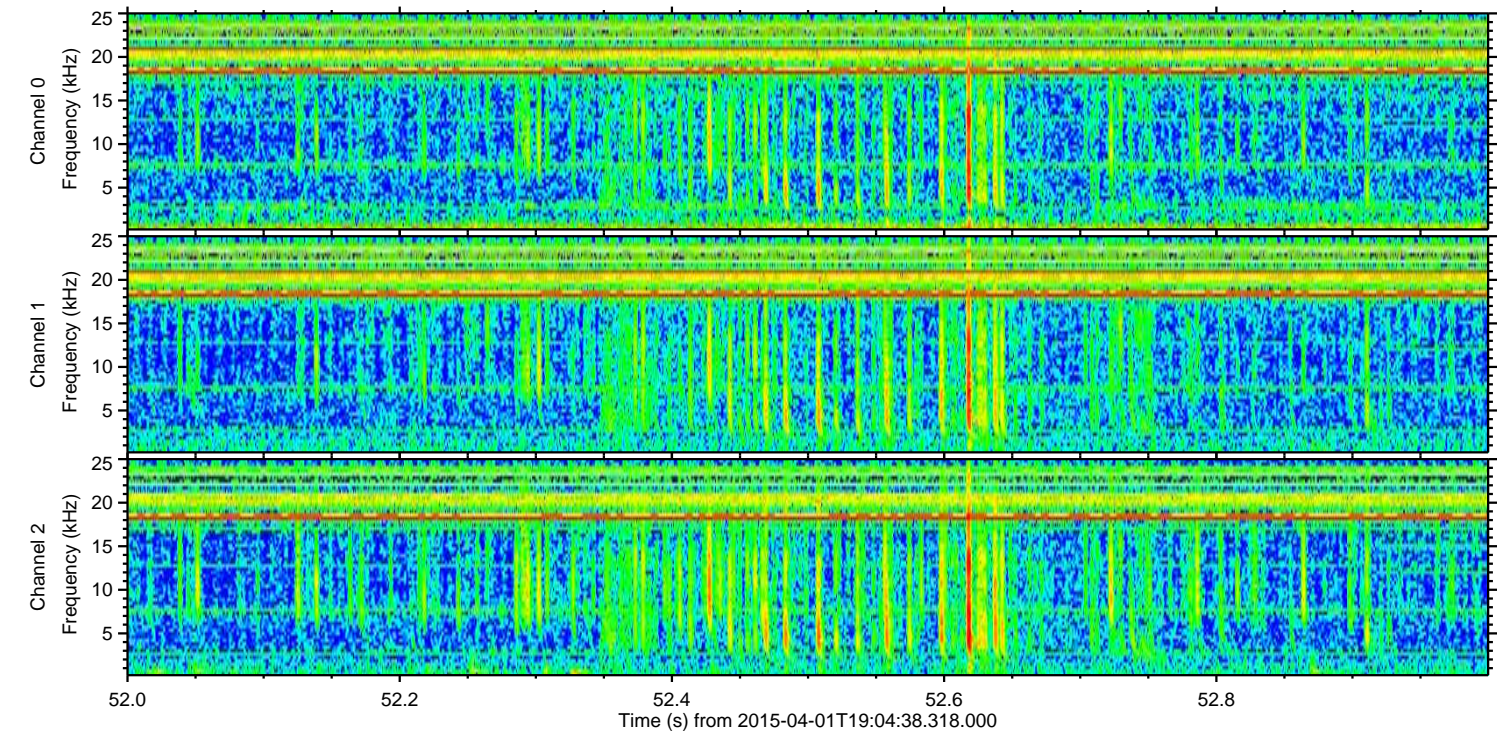
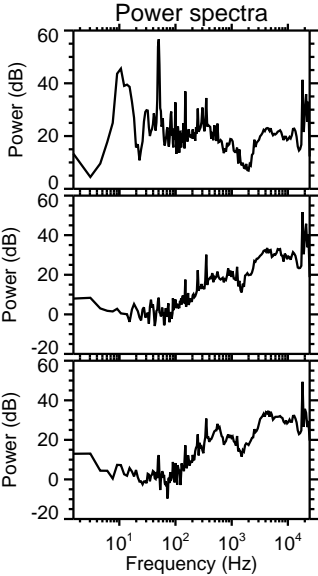
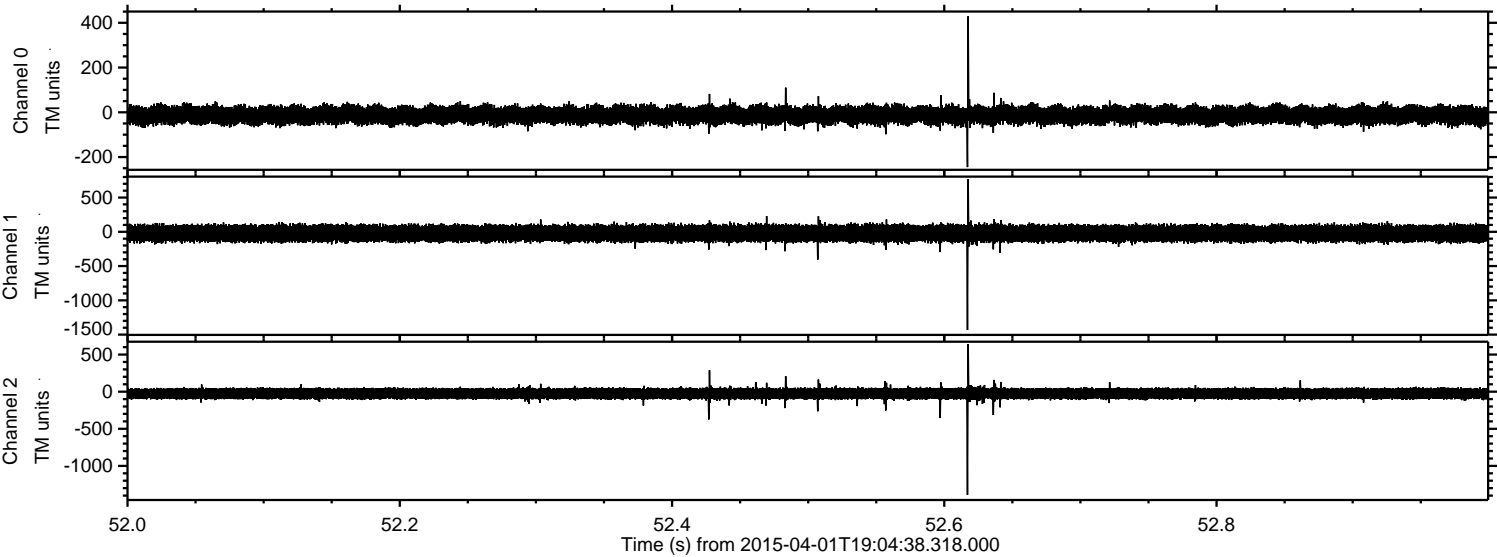



ELMAVAN 3D WAVEFORMS (Measured data sampled at 50 kHz) 49744 packets of 144 samples from 2015-04-01T19:04:38.318.000. Part 101/144

Processed Wed Apr 1 21:11:32 2015 by ELM ver.2012-10-06 from 001\_\_elm20150401\_190437\_\_dat00.bin

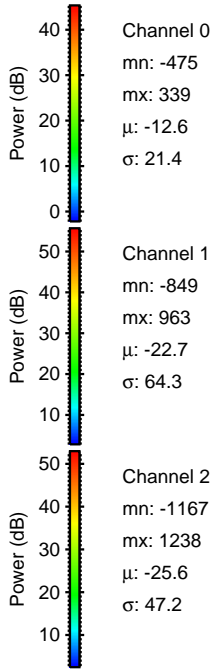
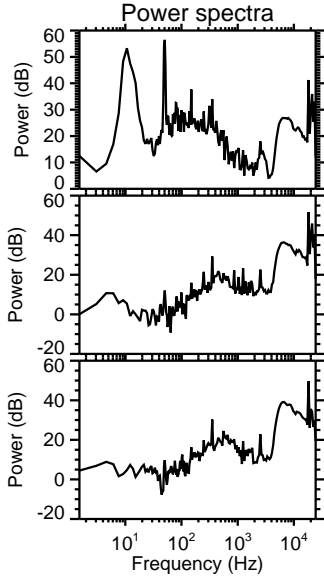
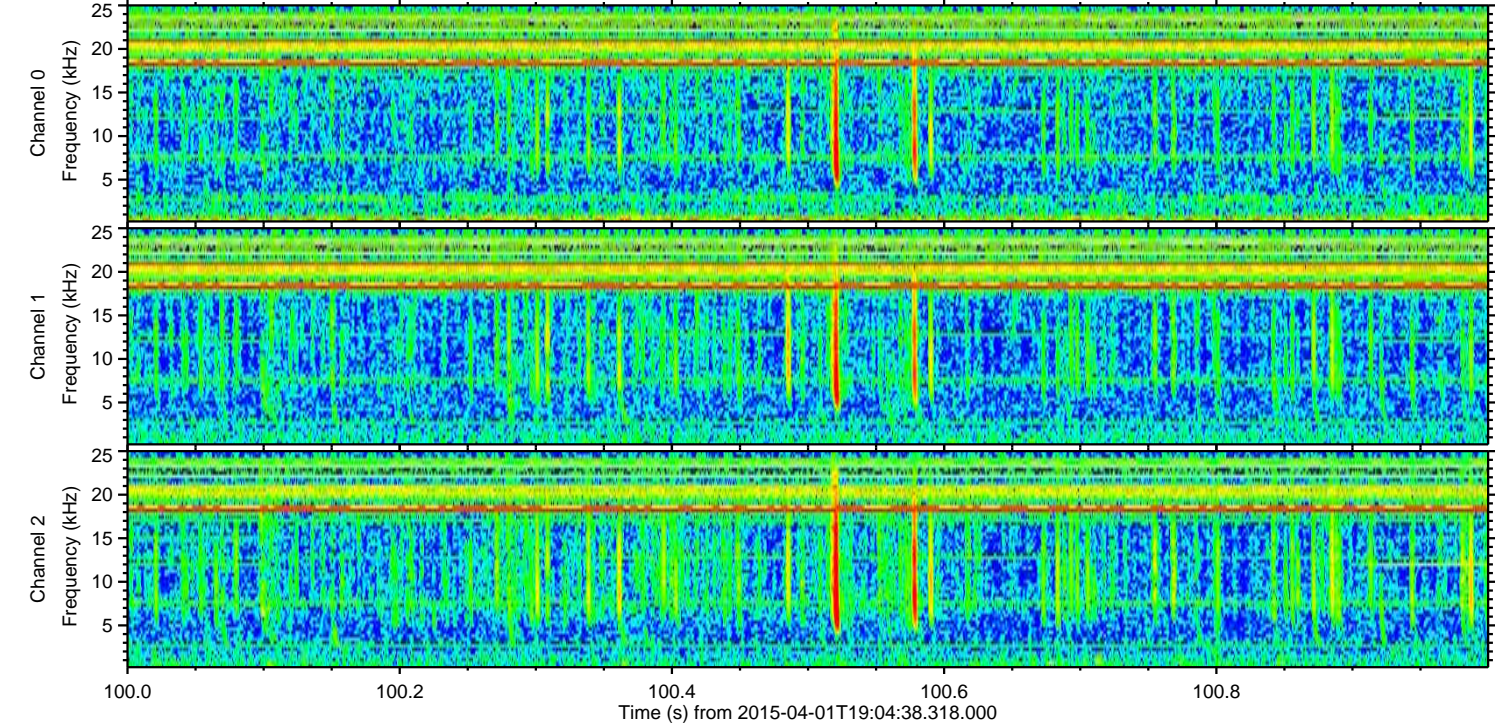
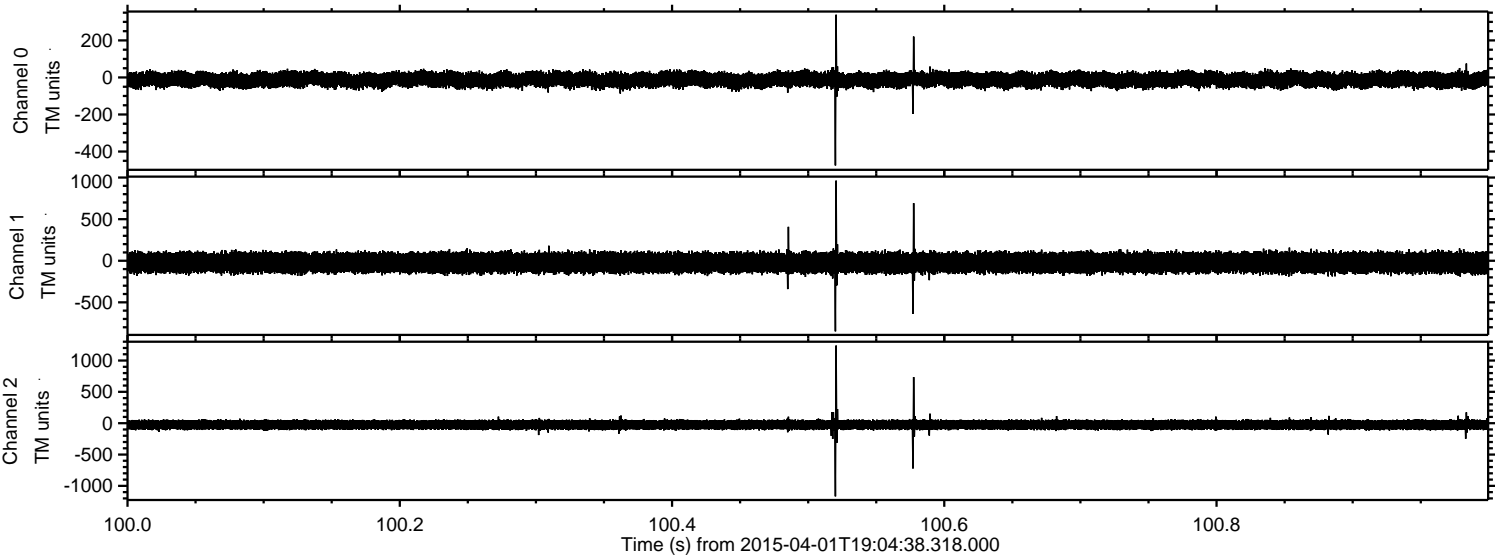



ELMAVAN 3D WAVEFORMS (Measured data sampled at 50 kHz) 49744 packets of 144 samples from 2015-04-01T19:04:38.318.000. Part 30/144

Processed Wed Apr 1 21:11:33 2015 by ELM ver.2012-10-06 from 001\_\_elm20150401\_190437\_\_dat00.bin

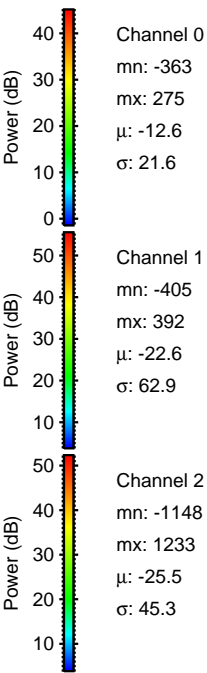
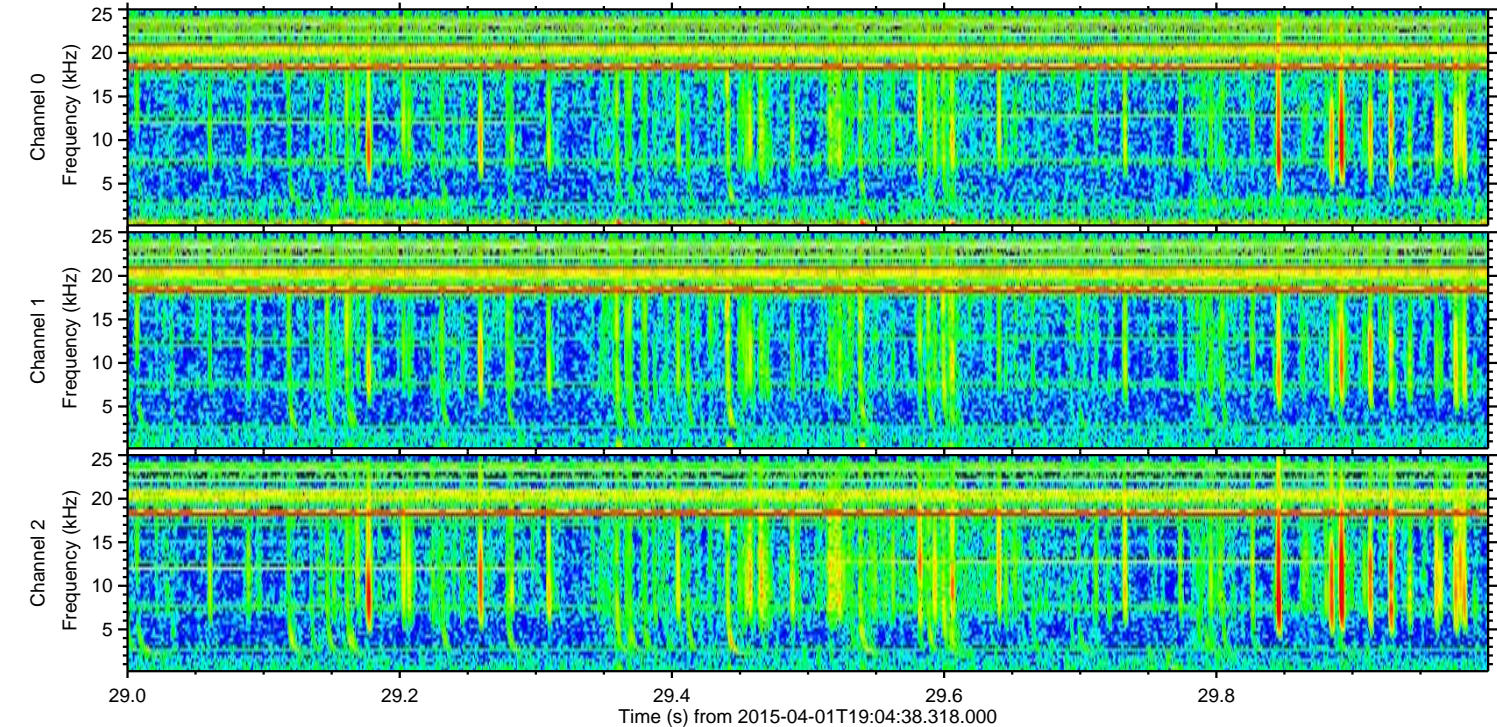
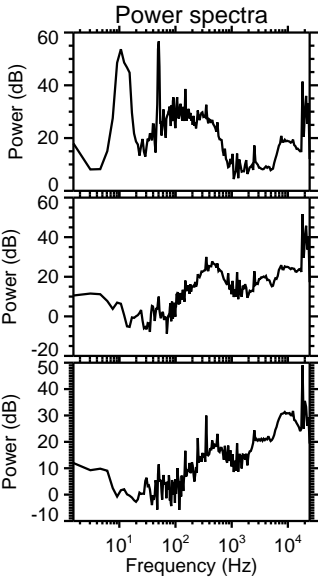
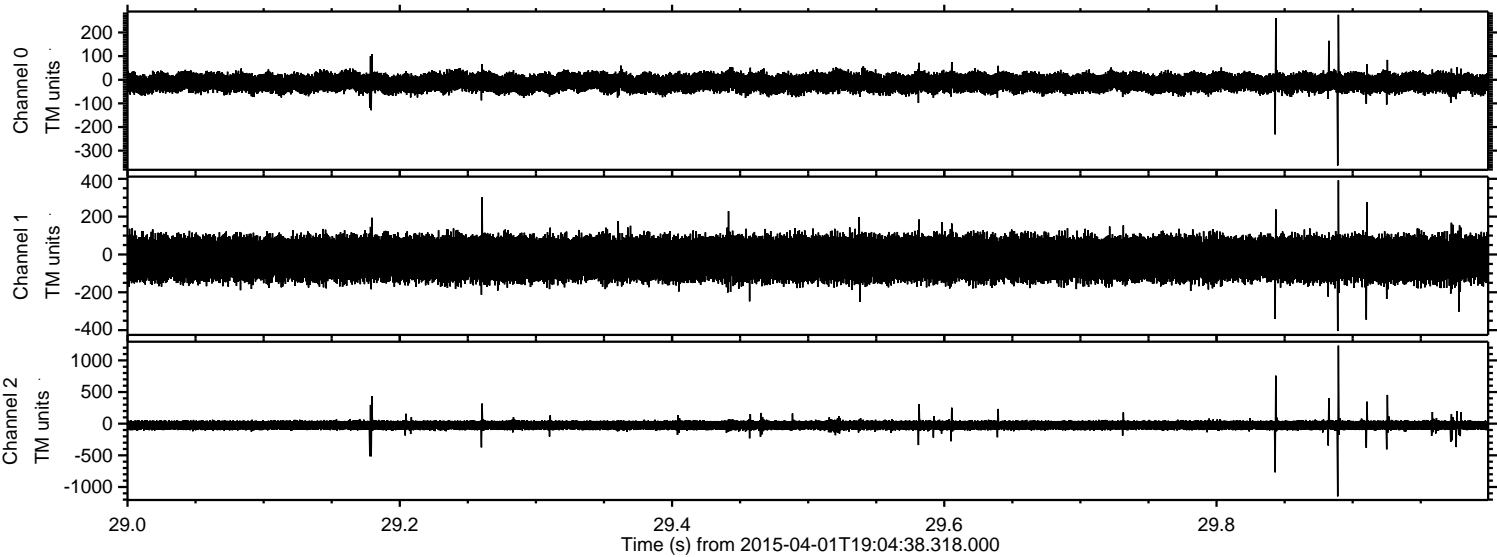



Processed Wed Apr 1 21:11:34 2015 by ELM ver.2012-10-06 from 001\_\_elm20150401\_190437\_\_dat00.bin

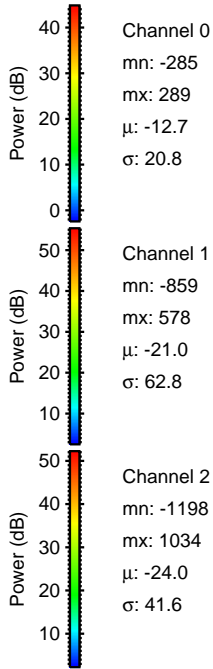
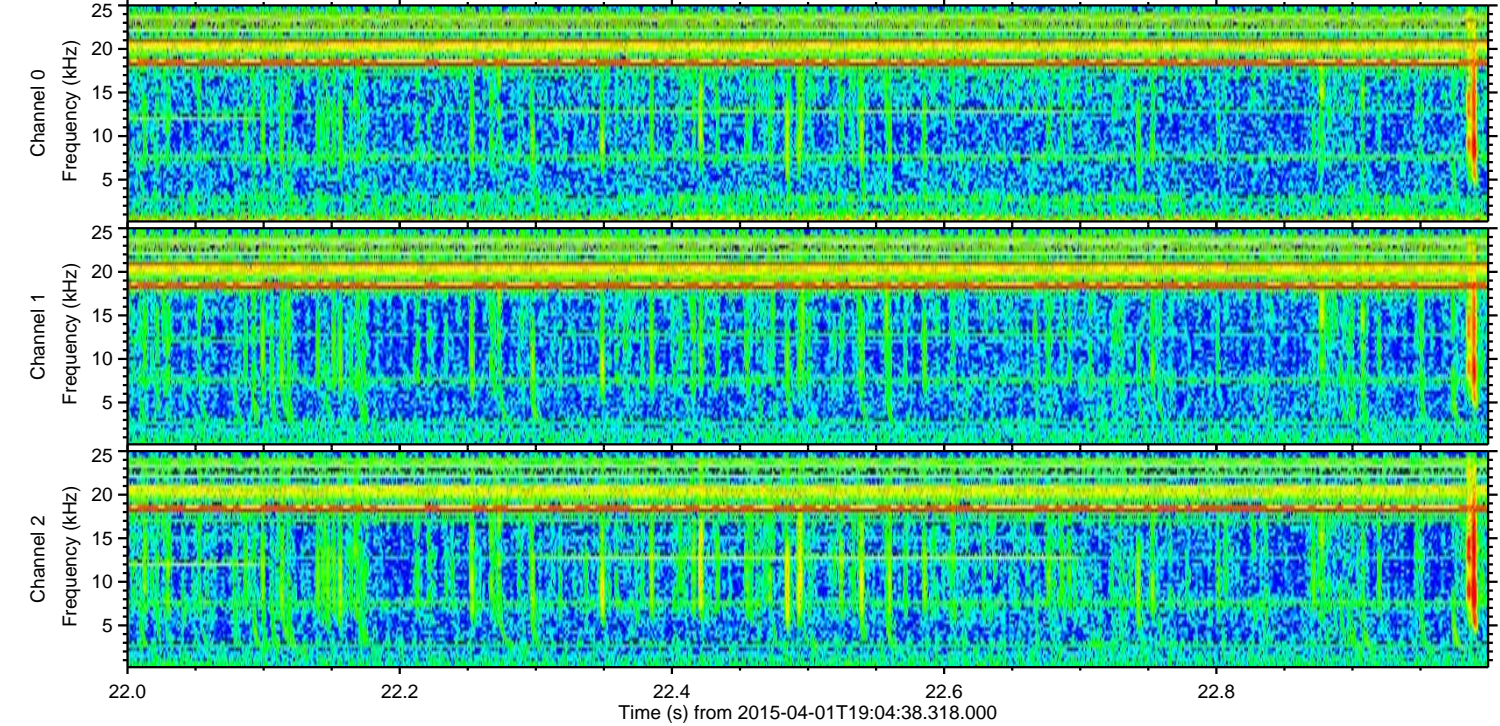
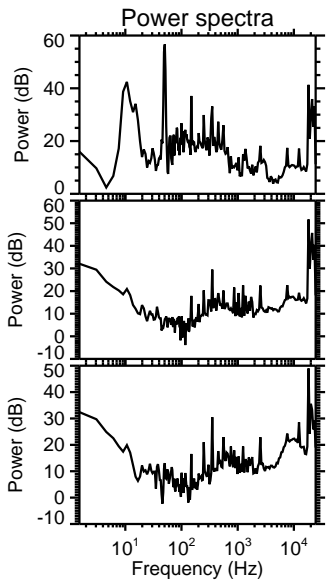
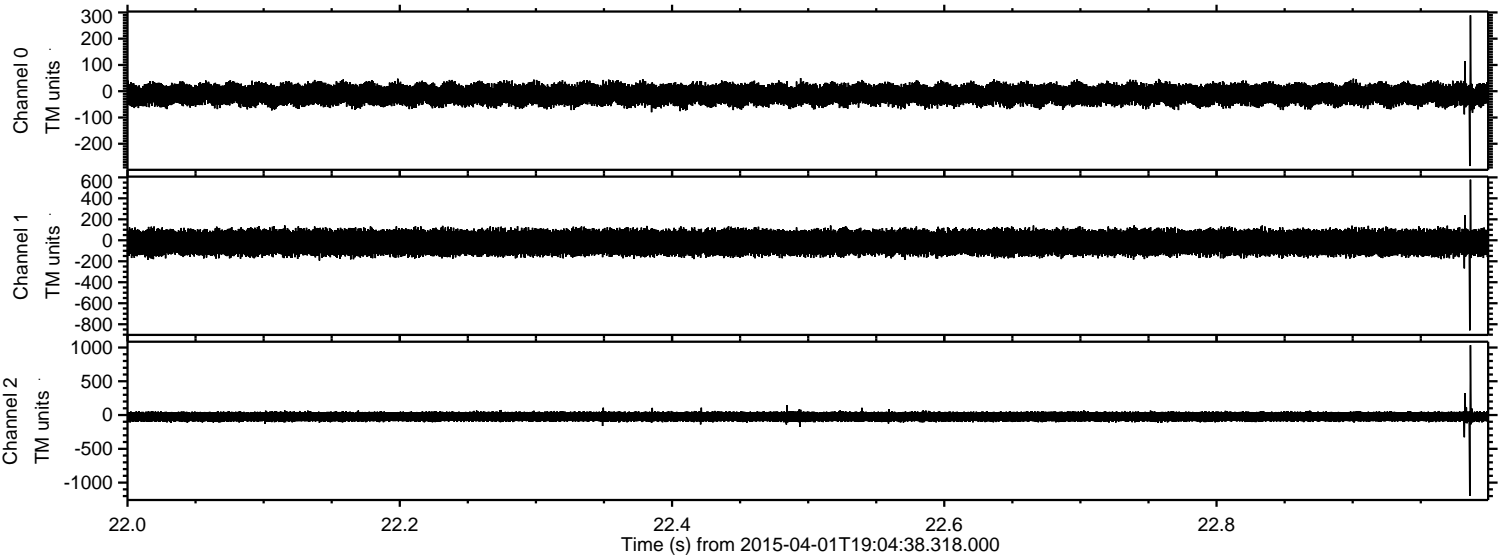



ELMAVAN 3D WAVEFORMS (Measured data sampled at 50 kHz) 49744 packets of 144 samples from 2015-04-01T19:04:38.318.000. Part 100/144

Processed Wed Apr 1 21:11:35 2015 by ELM ver.2012-10-06 from 001\_\_elm20150401\_190437\_\_dat00.bin

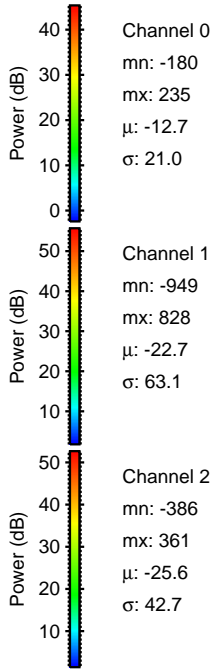
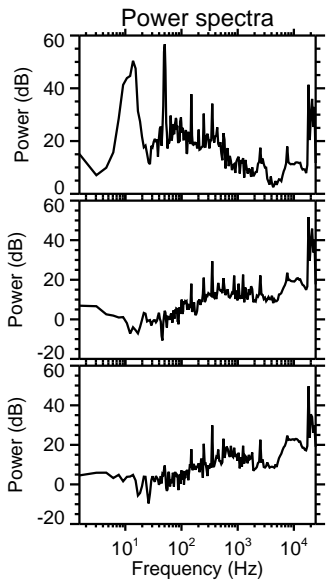
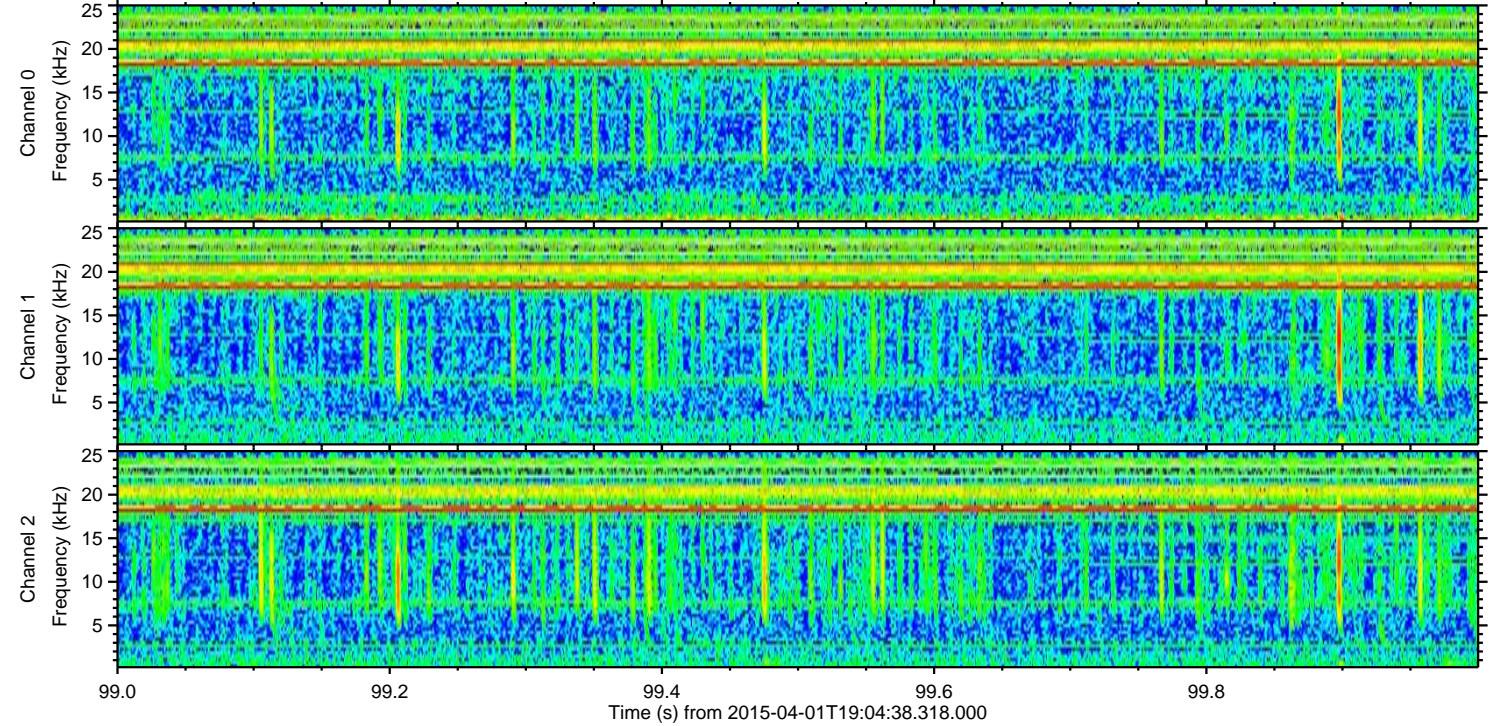
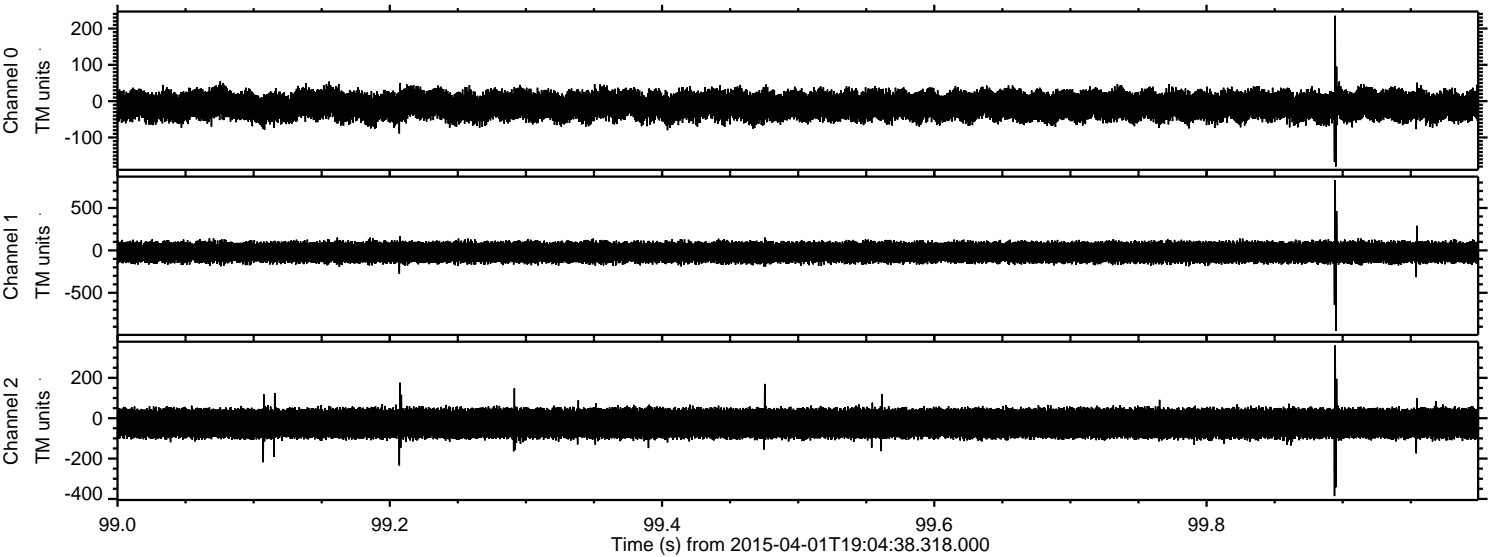



ELMAVAN 3D WAVEFORMS (Measured data sampled at 50 kHz) 49744 packets of 144 samples from 2015-04-01T19:04:38.318.000. Part 45/144

Processed Wed Apr 1 21:11:36 2015 by ELM ver.2012-10-06 from 001\_\_elm20150401\_190437\_\_dat00.bin

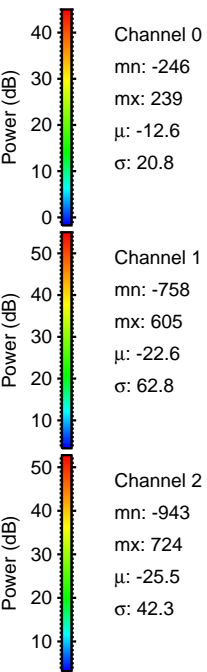
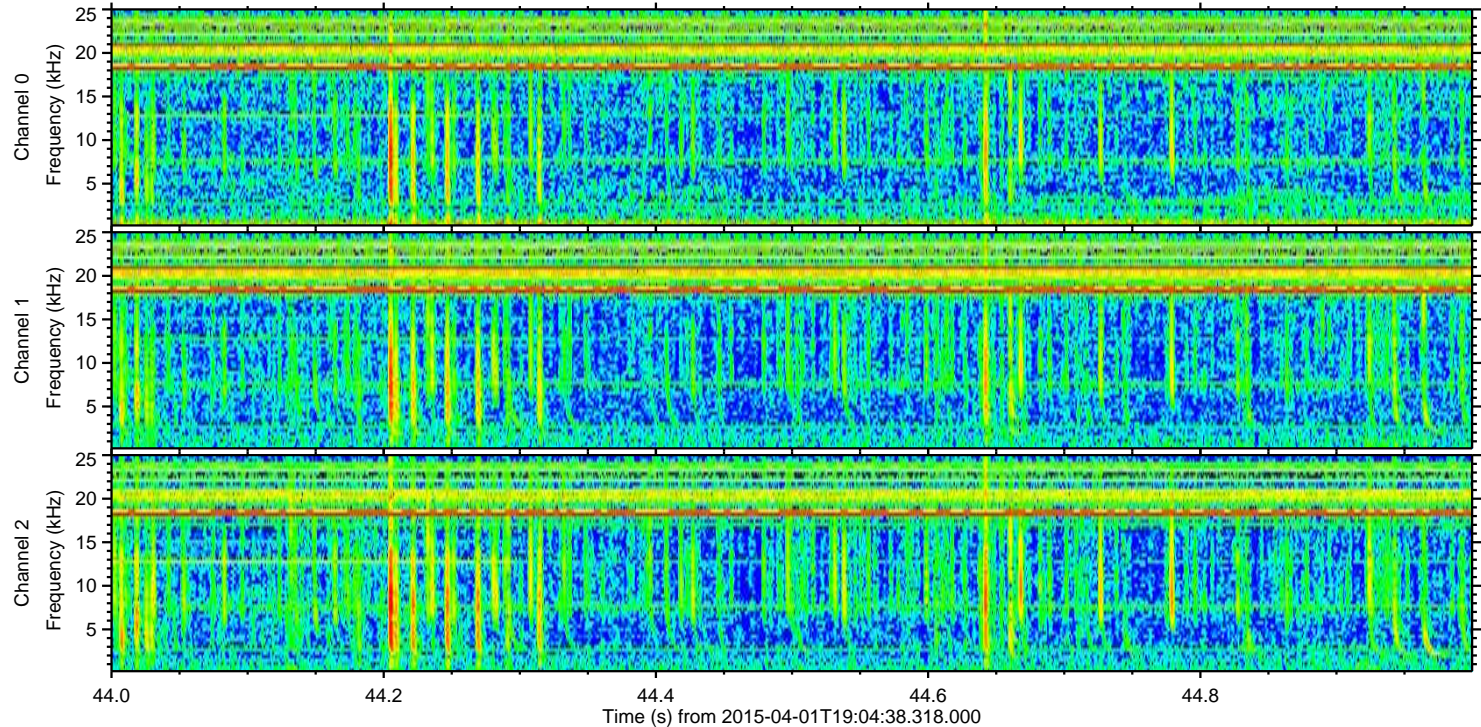
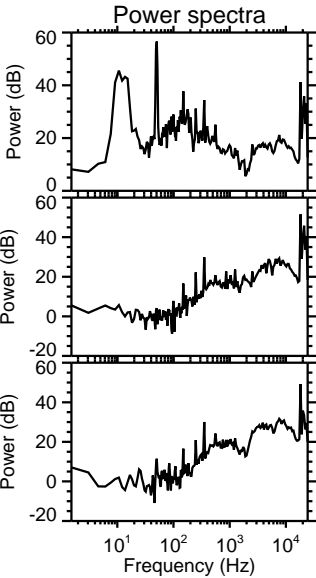
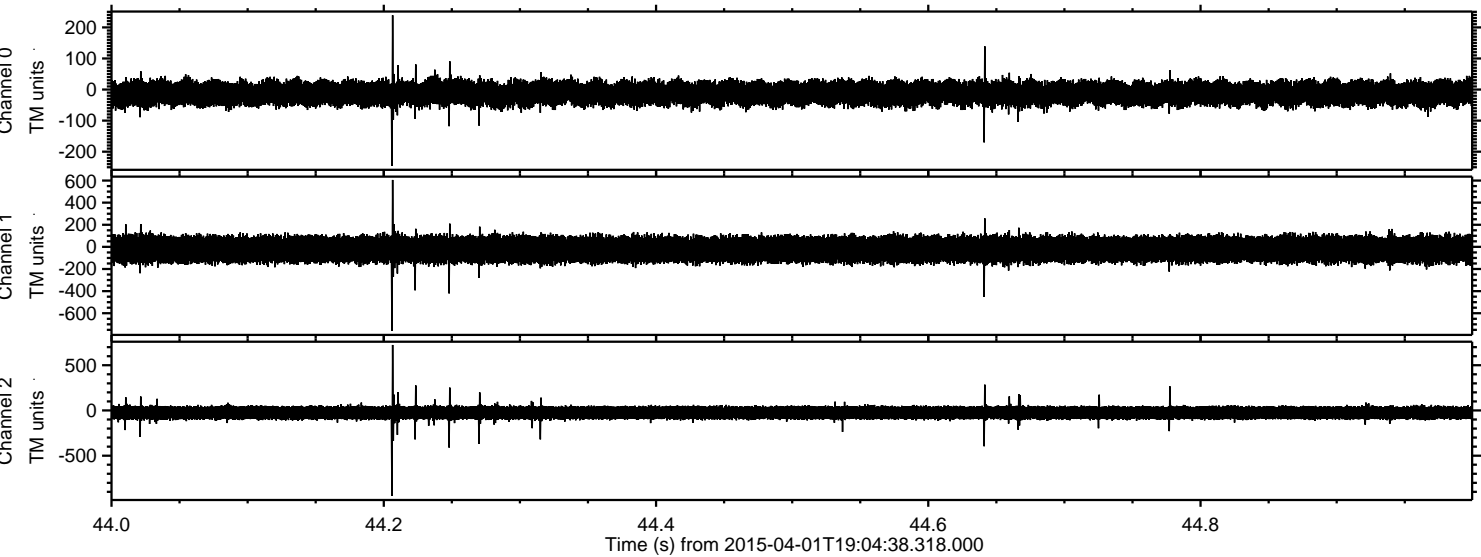



Processed Wed Apr 1 21:11:37 2015 by ELM ver.2012-10-06 from 001\_\_elm20150401\_190437\_\_dat00.bin

