

ELMAVAN 3D WAVEFORMS (Measured data sampled at 50 kHz) 49789 packets of 144 samples from 2015-04-01T18:04:36.158.000.

Processed Wed Apr 1 20:11:15 2015 by ELM ver.2012-10-06 from 001__elm20150401_180435__dat00.bin

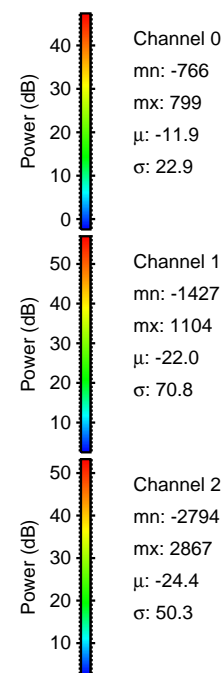

Processed Wed Apr 1 20:11:27 2015 by ELM ver.2012-10-06 from 001__elm20150401_180435__dat00.bin

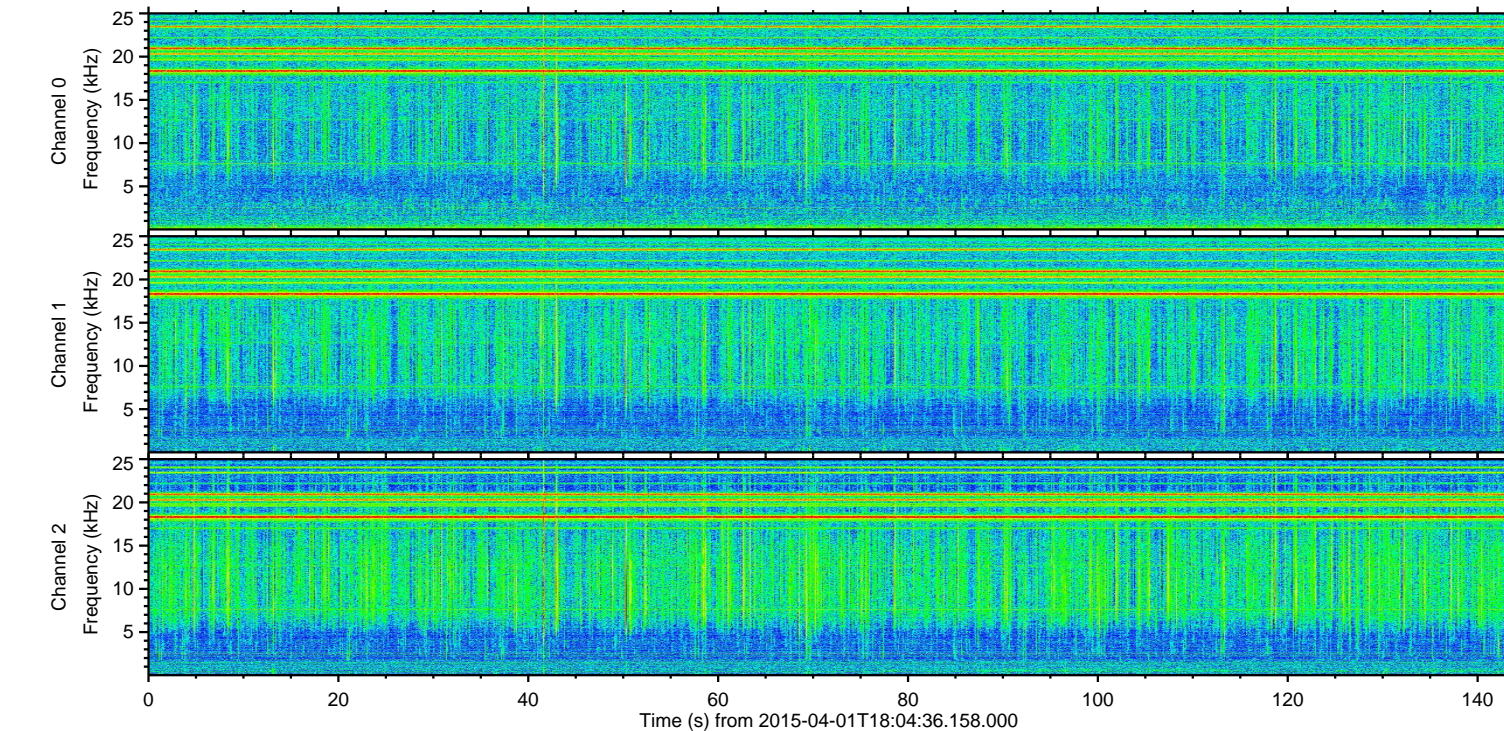
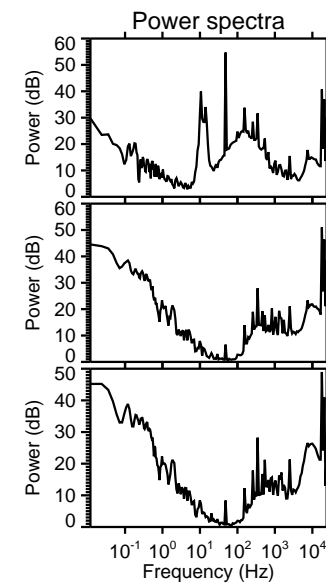
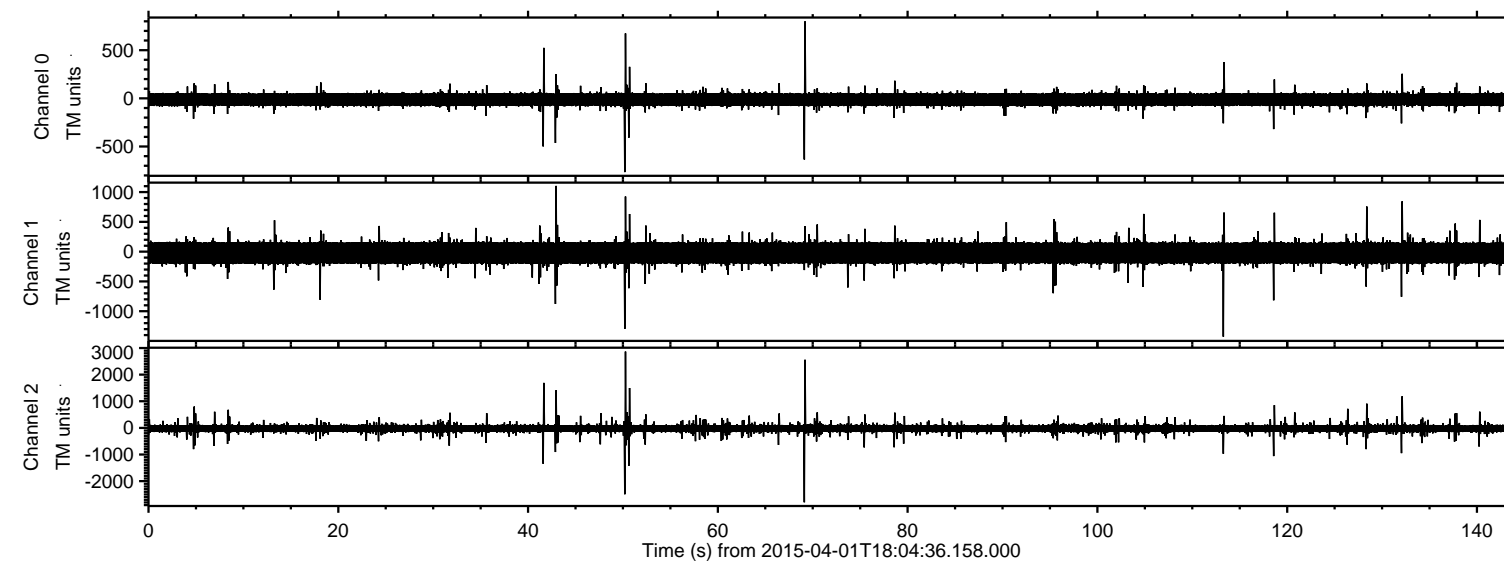
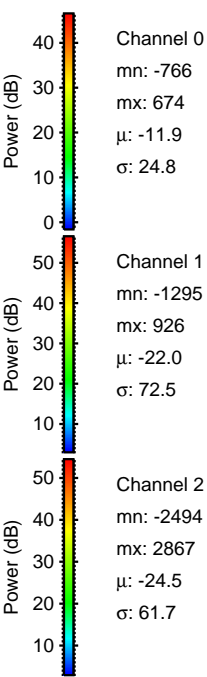
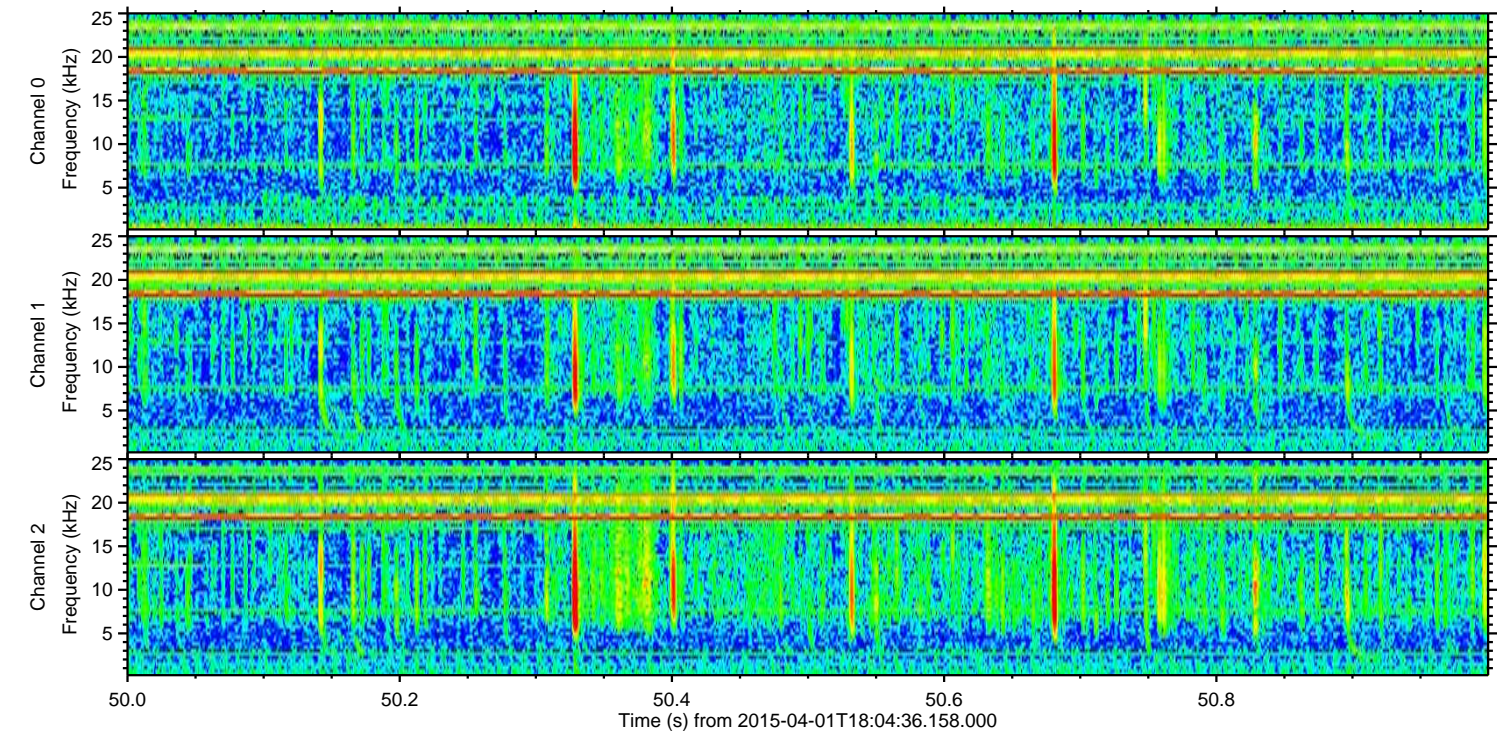
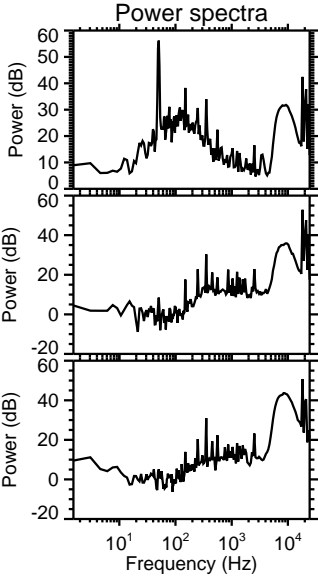
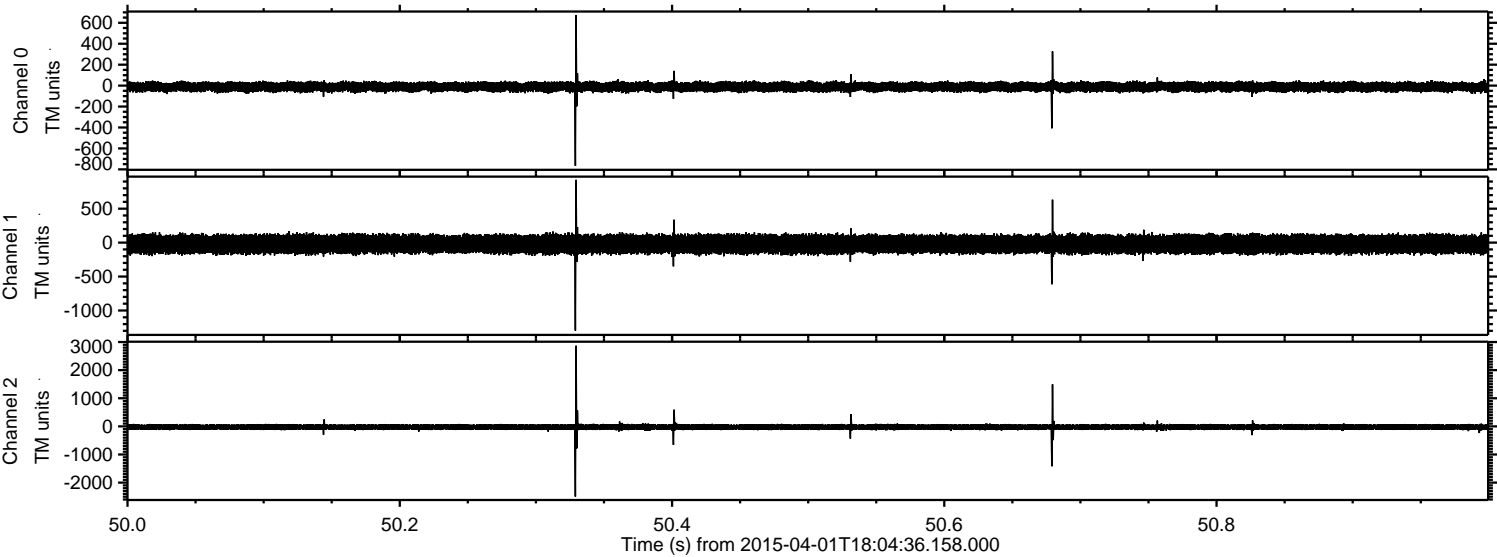

Channel 0
mn: -766
mx: 674
 μ : -11.9
 σ : 24.8

Channel 1
mn: -1295
mx: 926
 μ : -22.0
 σ : 72.5

Channel 2
mn: -2494
mx: 2867
 μ : -24.5
 σ : 61.7

Processed Wed Apr 1 20:11:28 2015 by ELM ver.2012-10-06 from 001__elm20150401_180435__dat00.bin

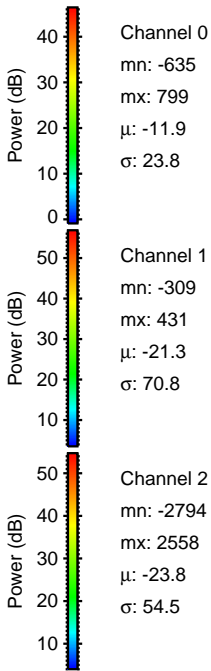
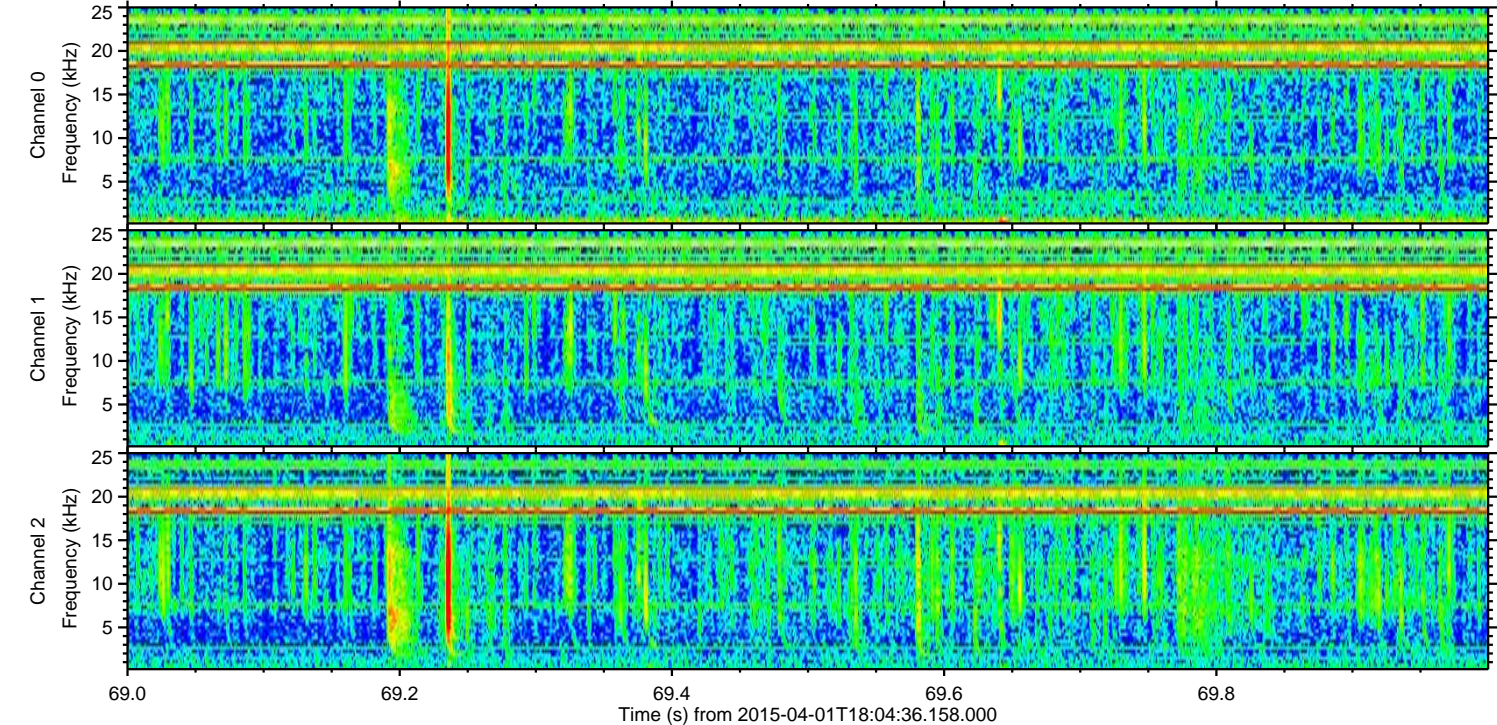
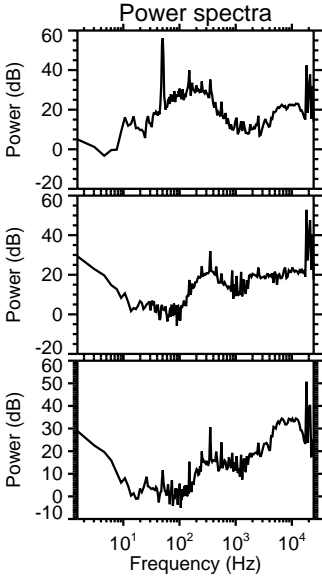
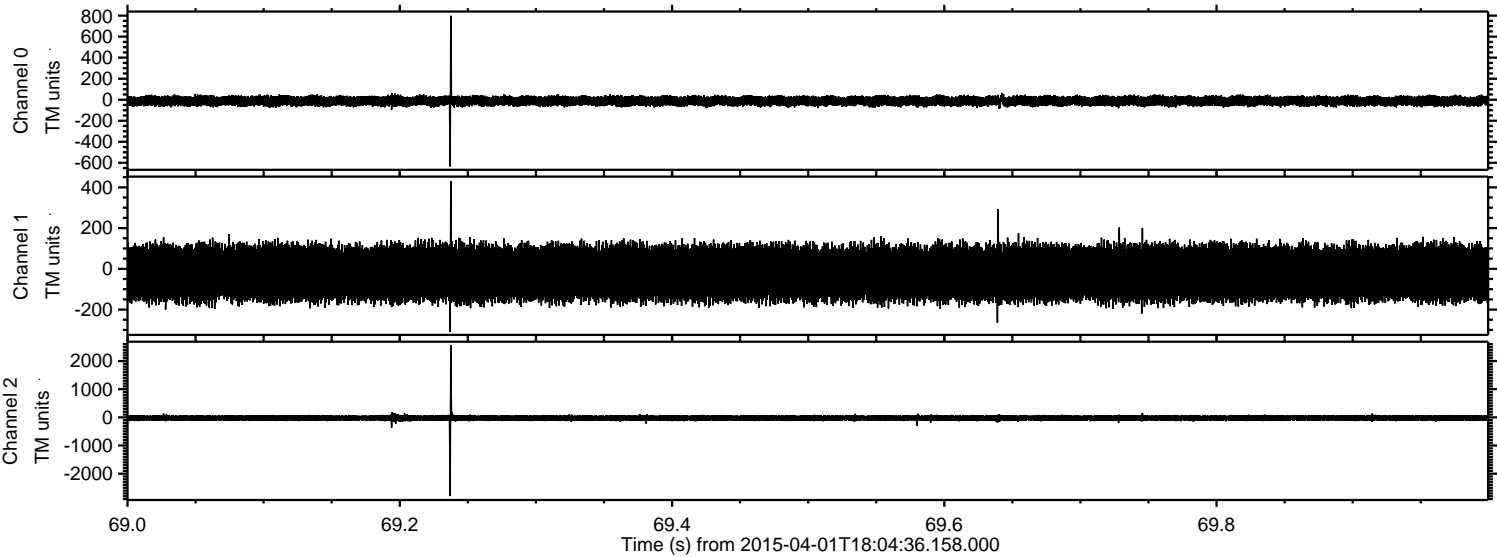

Processed Wed Apr 1 20:11:29 2015 by ELM ver.2012-10-06 from 001__elm20150401_180435__dat00.bin

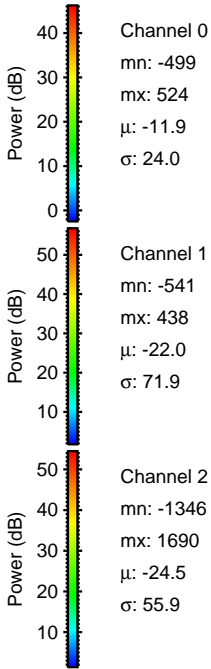
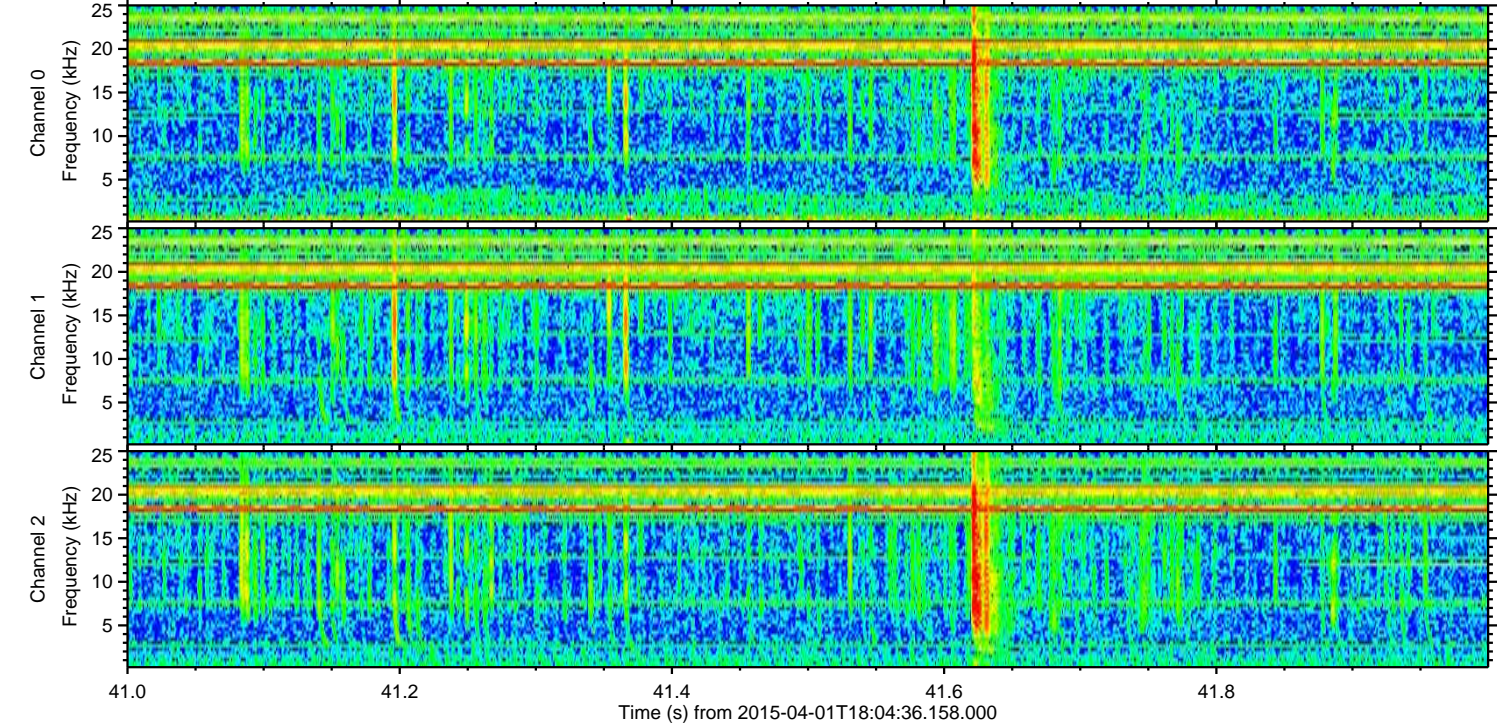
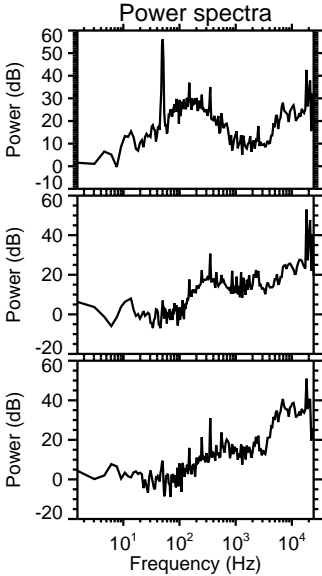
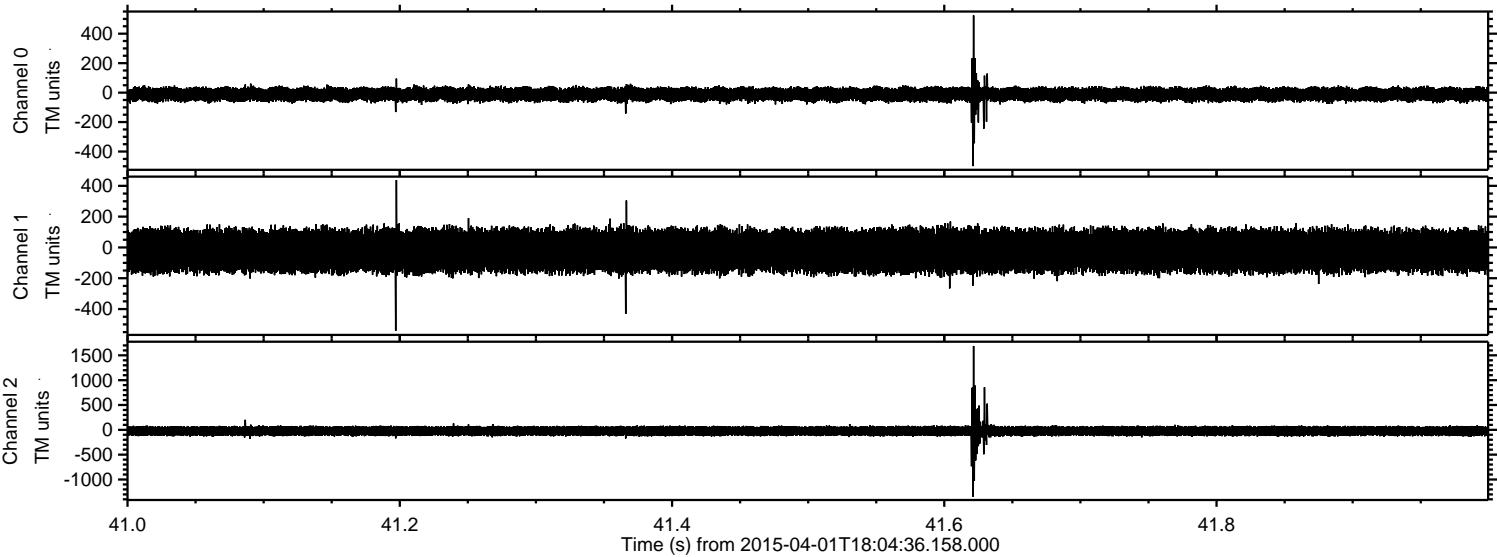

Channel 0
mn: -499
mx: 524
 μ : -11.9
 σ : 24.0

Channel 1
mn: -541
mx: 438
 μ : -22.0
 σ : 71.9

Channel 2
mn: -1346
mx: 1690
 μ : -24.5
 σ : 55.9

Processed Wed Apr 1 20:11:30 2015 by ELM ver.2012-10-06 from 001__elm20150401_180435__dat00.bin

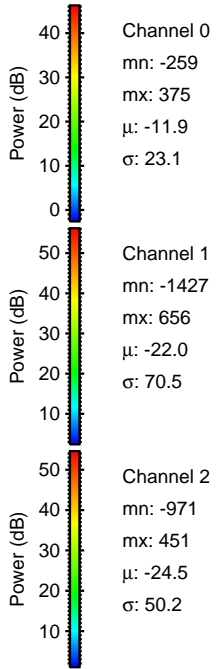
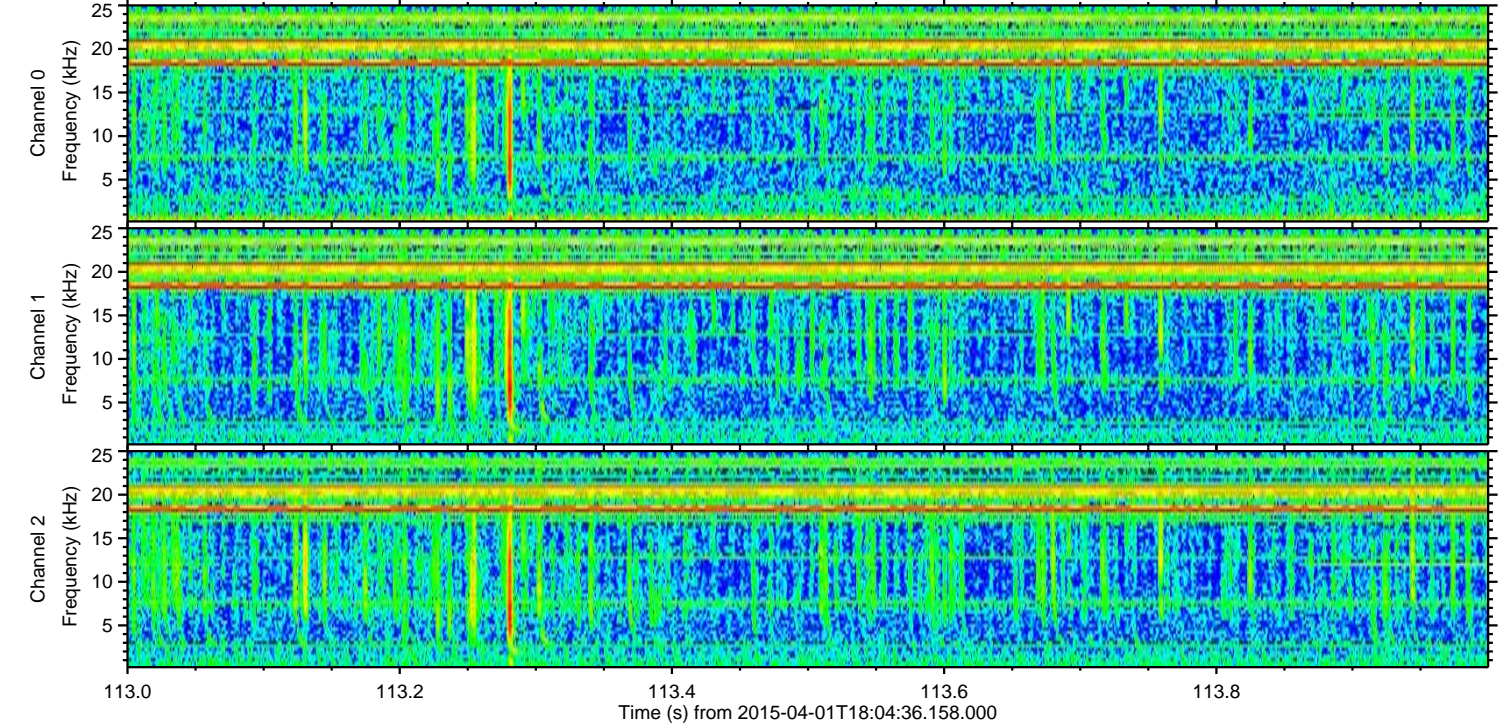
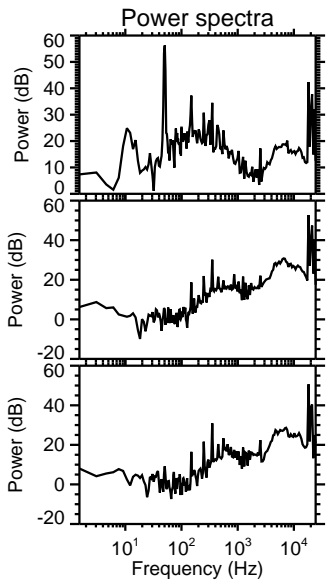
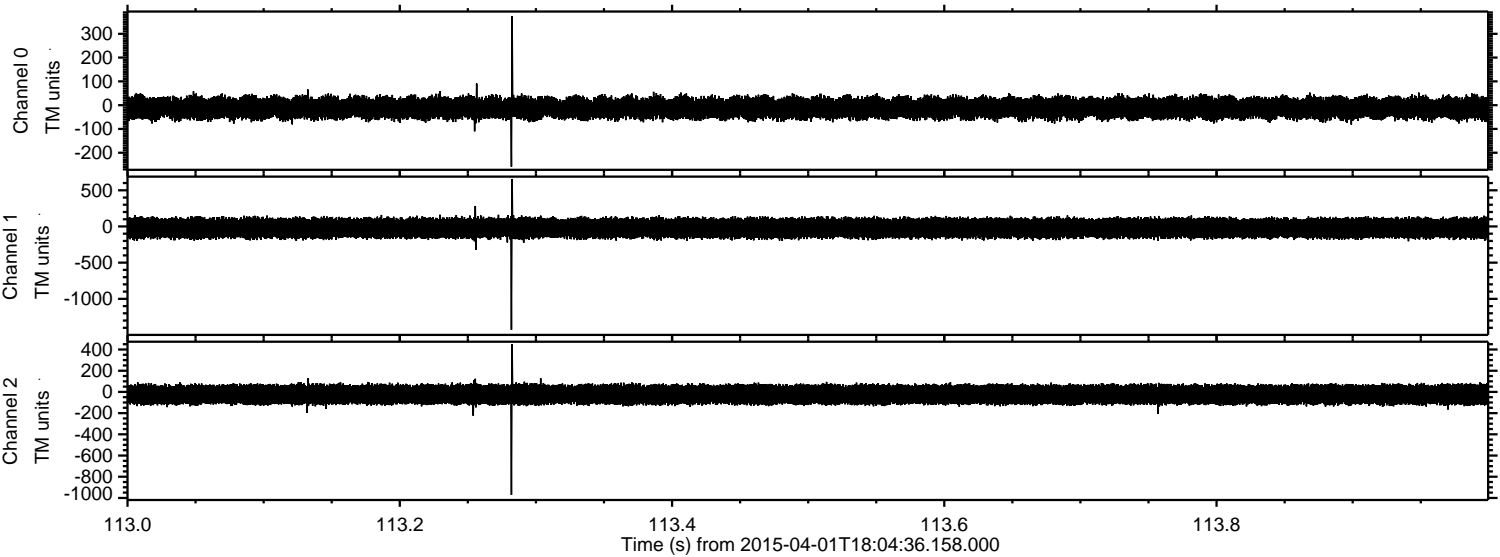

Processed Wed Apr 1 20:11:31 2015 by ELM ver.2012-10-06 from 001__elm20150401_180435__dat00.bin

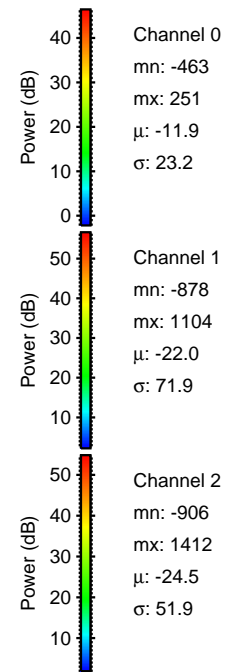
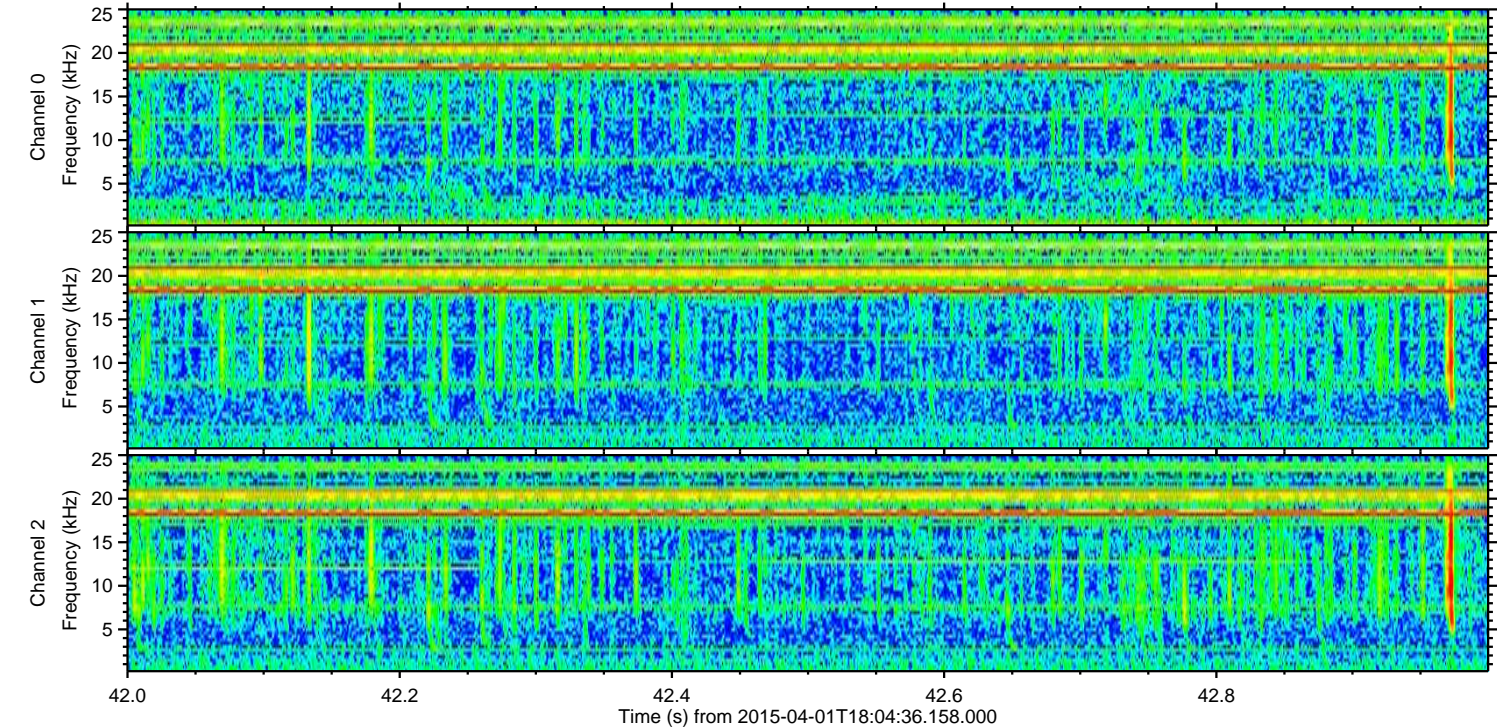
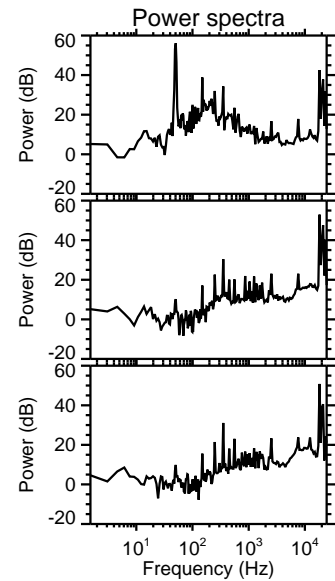
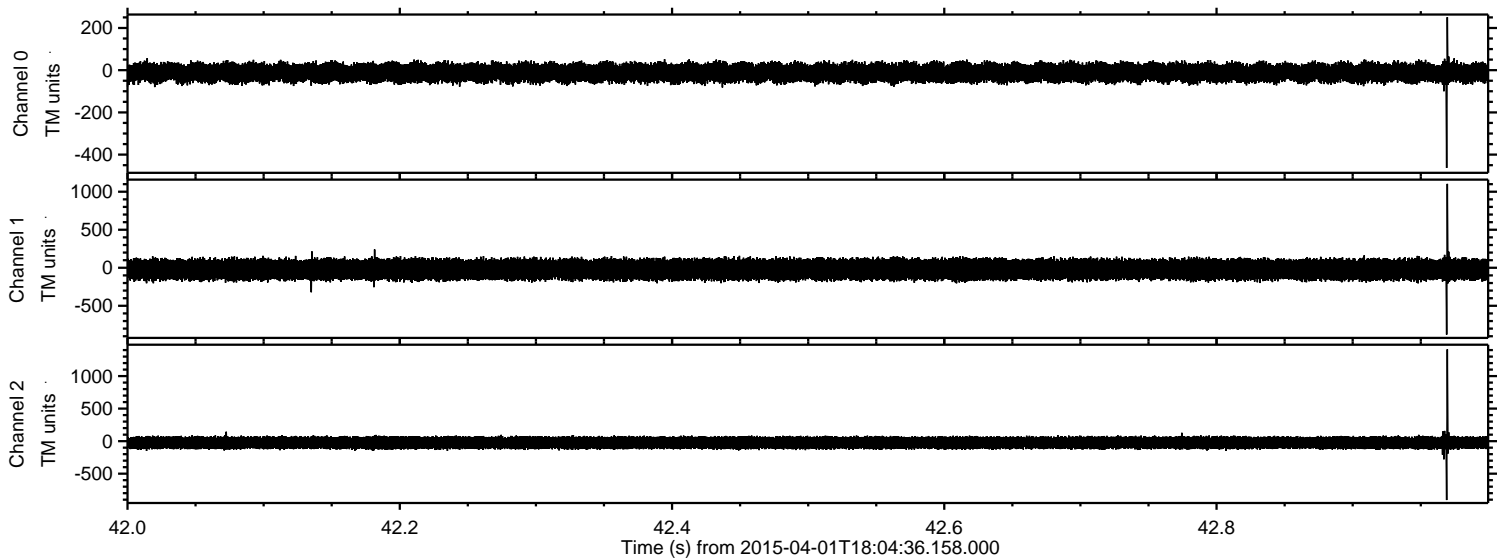

Processed Wed Apr 1 20:11:32 2015 by ELM ver.2012-10-06 from 001__elm20150401_180435__dat00.bin

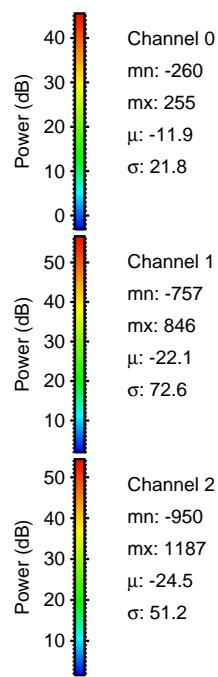
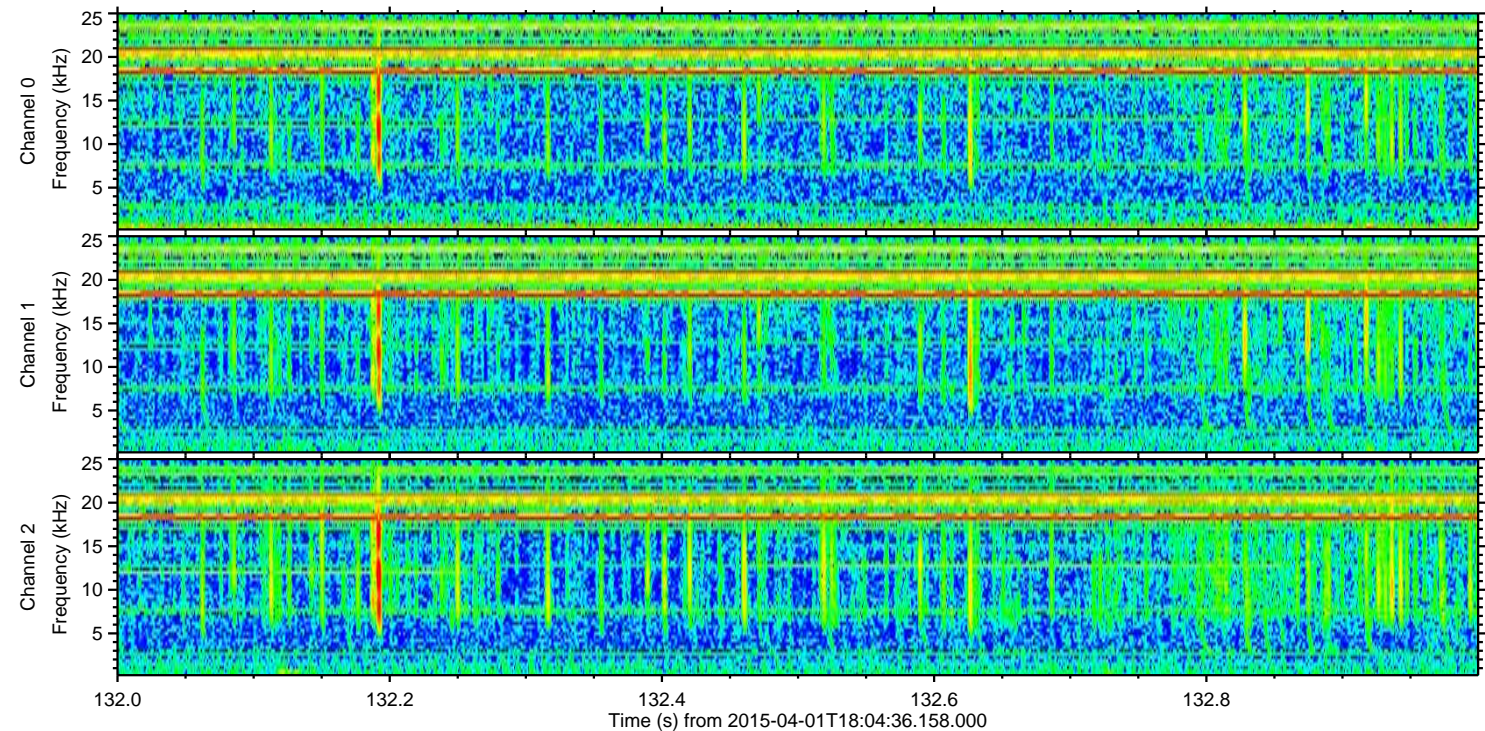
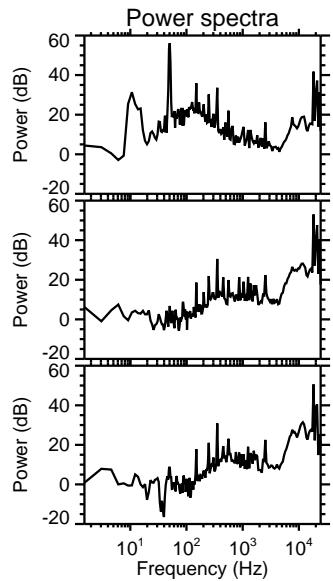
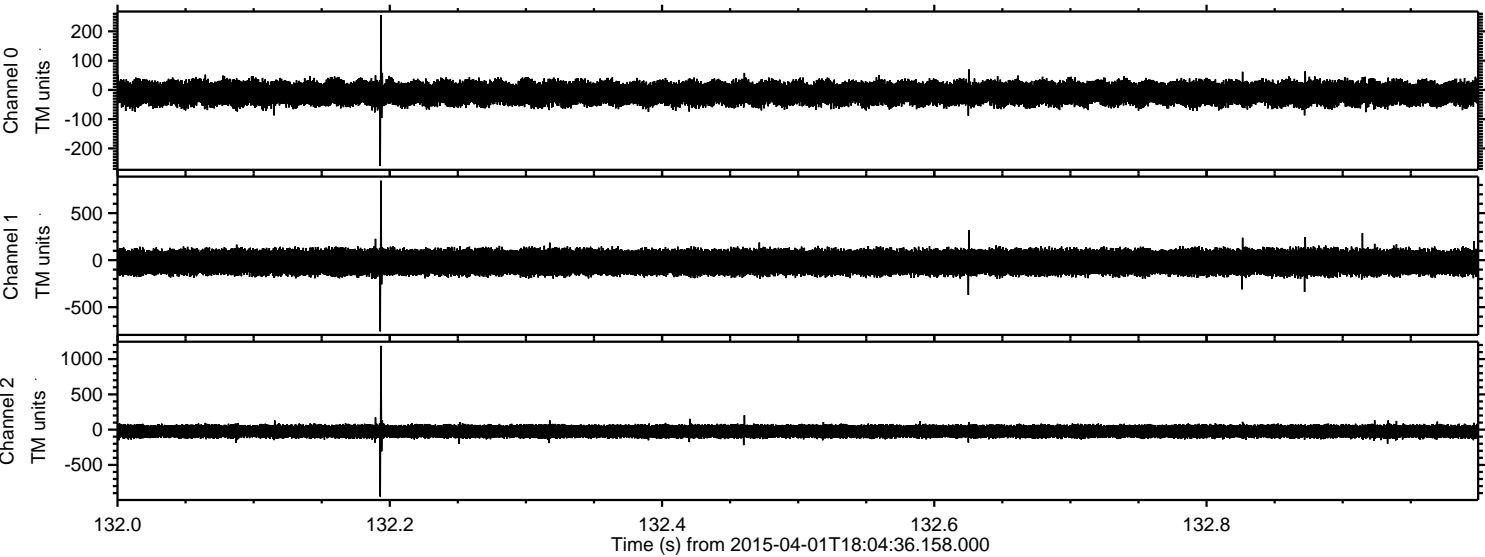

Processed Wed Apr 1 20:11:33 2015 by ELM ver.2012-10-06 from 001__elm20150401_180435__dat00.bin

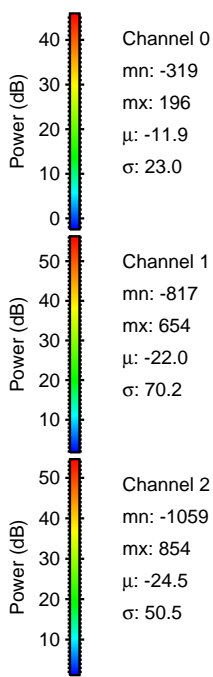
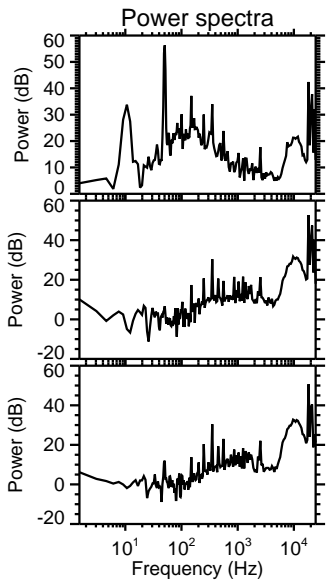
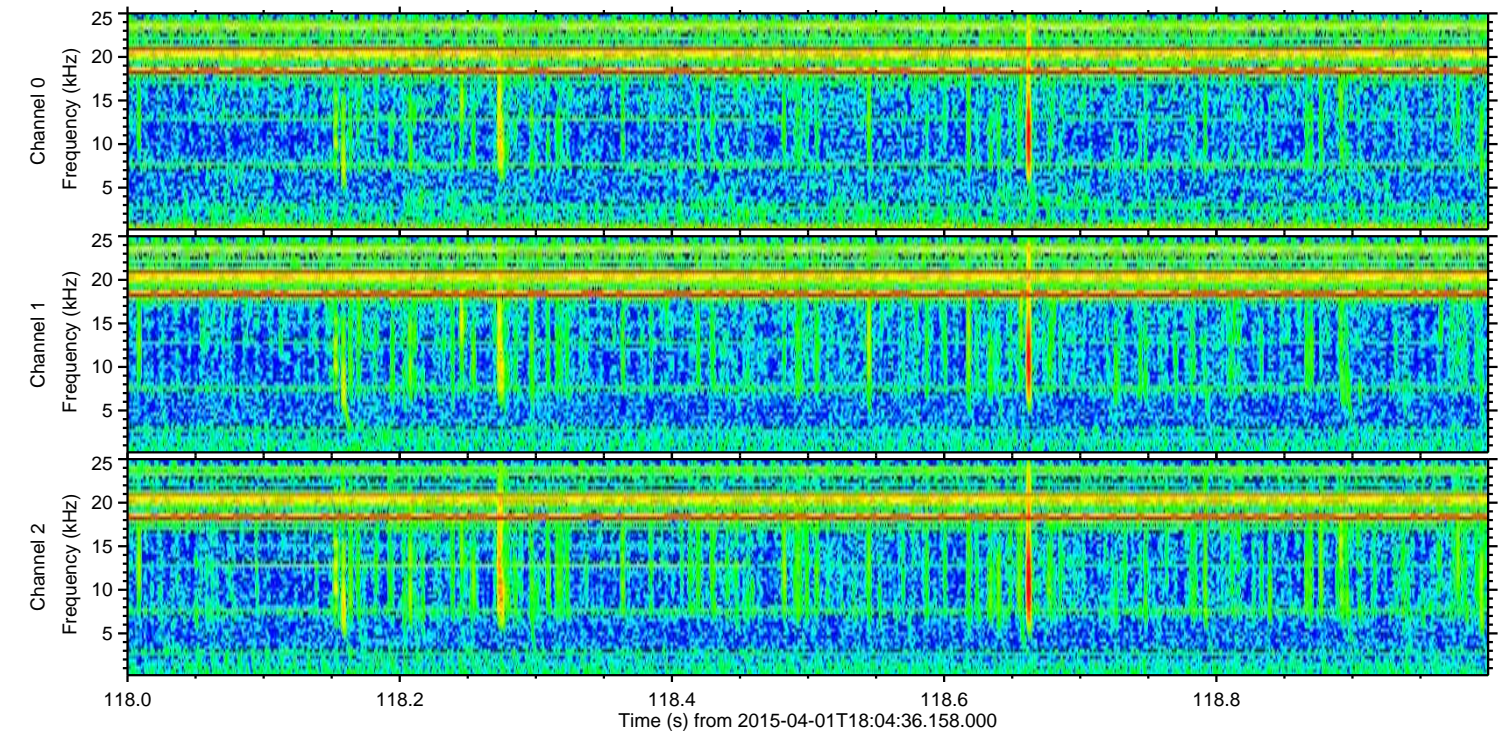
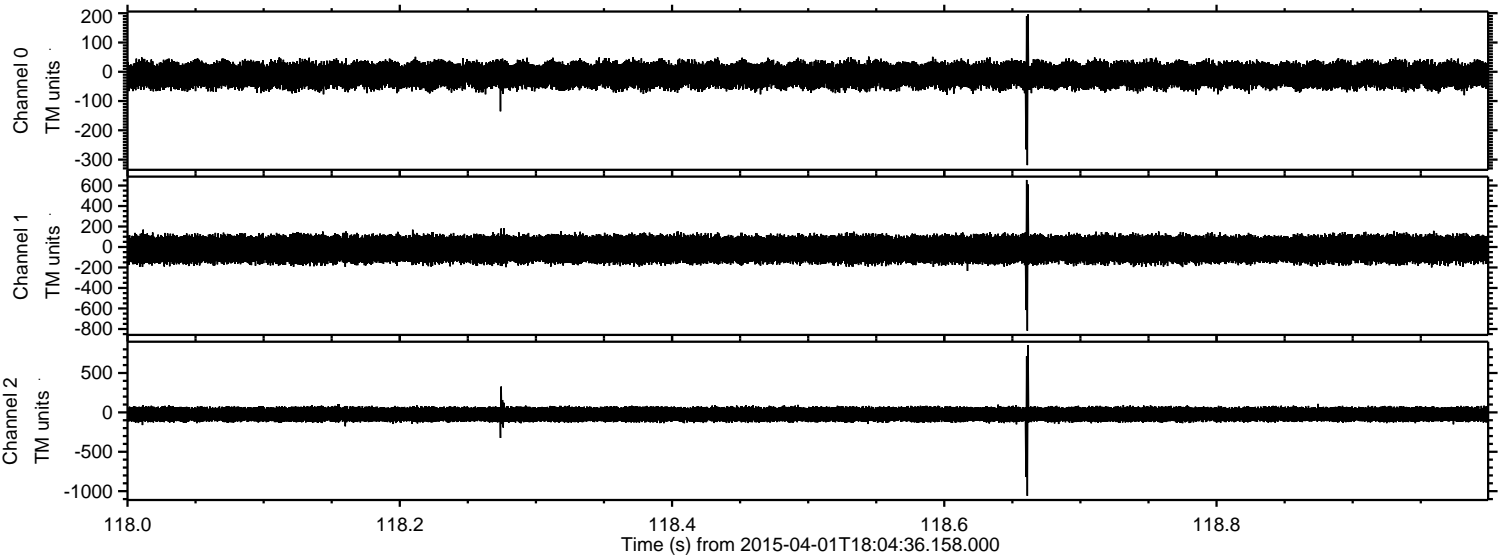

ELMAVAN 3D WAVEFORMS (Measured data sampled at 50 kHz) 49789 packets of 144 samples from 2015-04-01T18:04:36.158.000. Part 129/144

Processed Wed Apr 1 20:11:34 2015 by ELM ver.2012-10-06 from 001__elm20150401_180435__dat00.bin

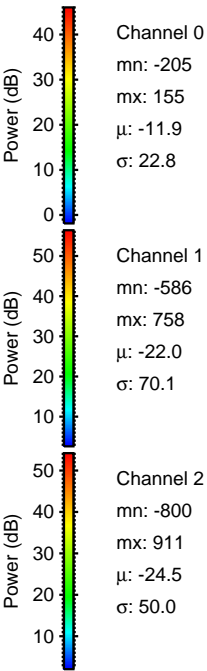
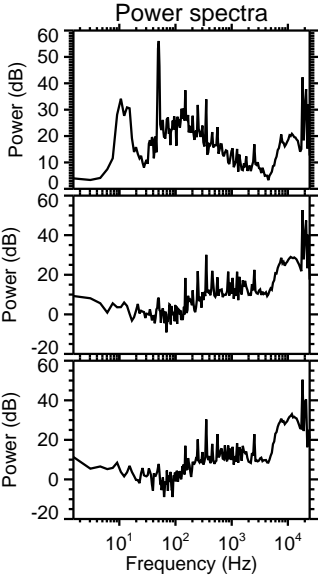
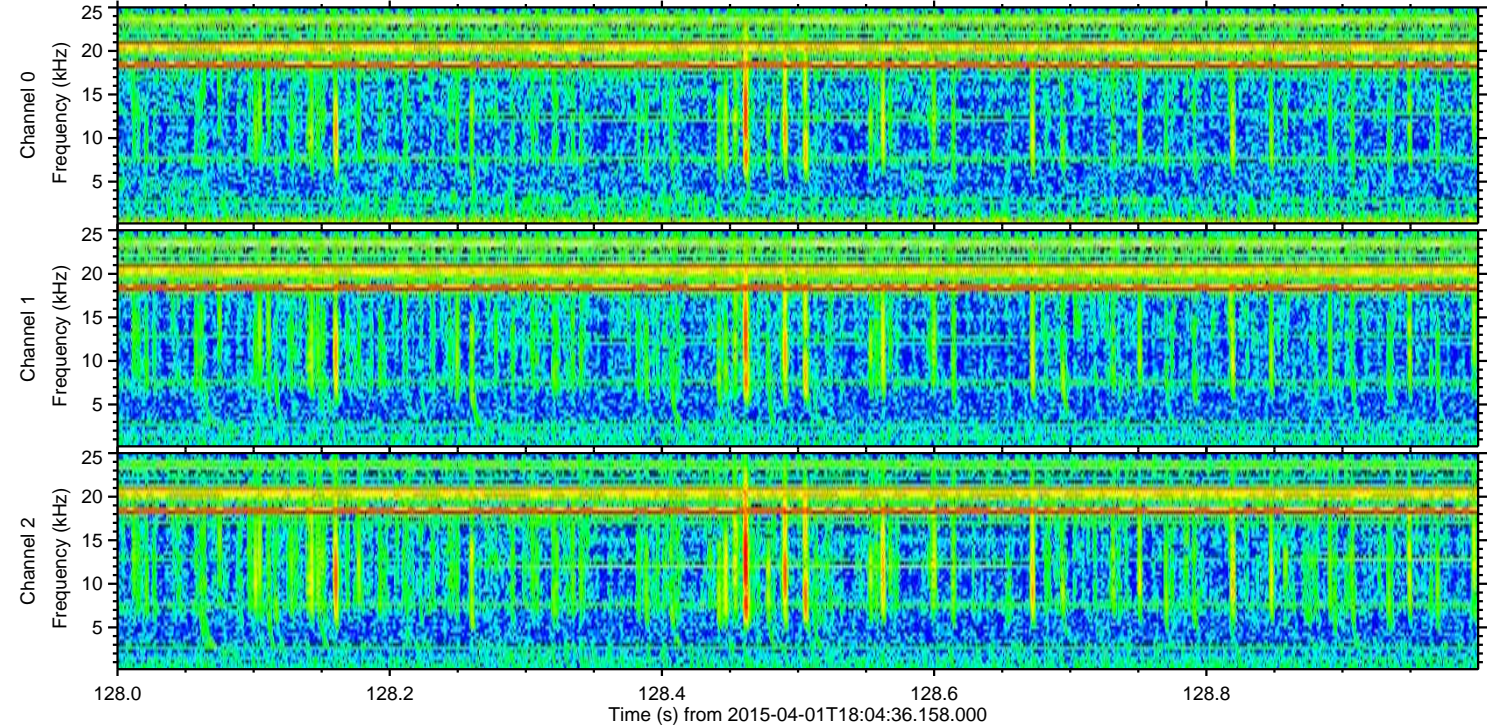
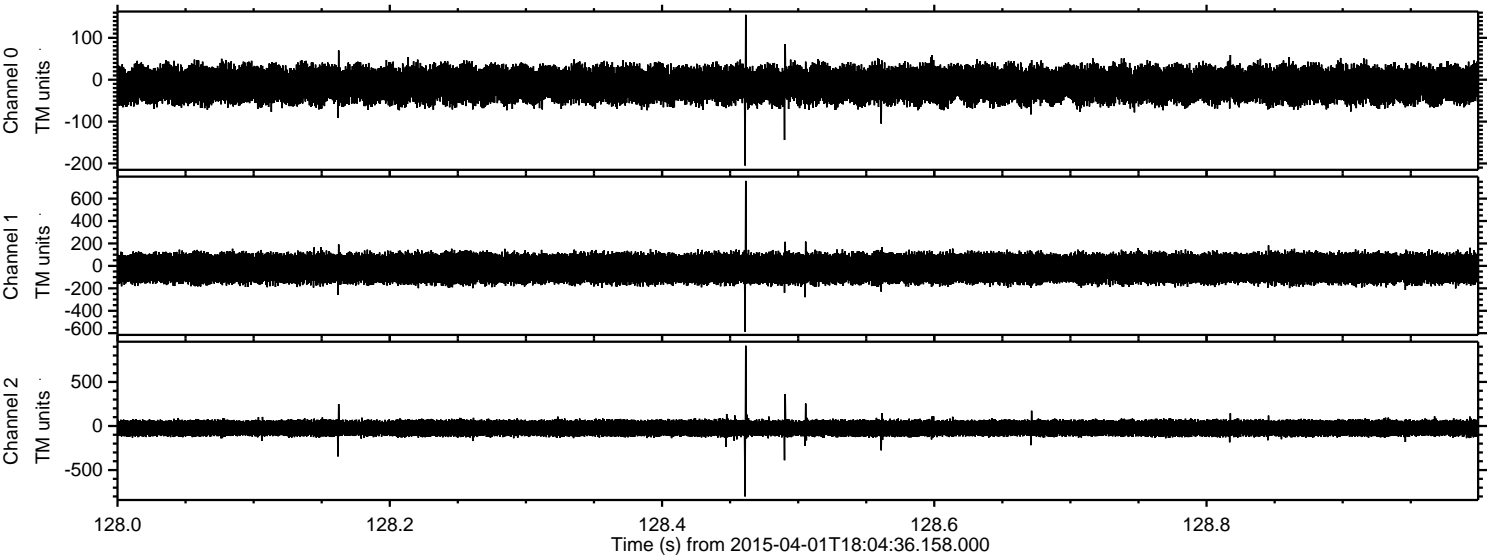

Channel 0
mn: -205
mx: 155
 μ : -11.9
 σ : 22.8

Channel 1
mn: -586
mx: 758
 μ : -22.0
 σ : 70.1

Channel 2
mn: -800
mx: 911
 μ : -24.5
 σ : 50.0

Processed Wed Apr 1 20:11:34 2015 by ELM ver.2012-10-06 from 001__elm20150401_180435__dat00.bin

