

ELMAVAN 3D WAVEFORMS (Measured data sampled at 50 kHz) 49799 packets of 144 samples from 2015-04-01T16:59:33.792.000.

Processed Wed Apr 1 19:06:21 2015 by ELM ver.2012-10-06 from 001__elm20150401_165932__dat00.bin

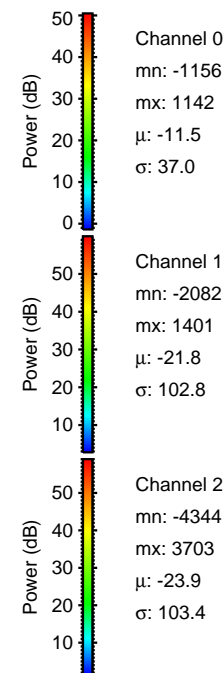

Processed Wed Apr 1 19:06:33 2015 by ELM ver.2012-10-06 from 001__elm20150401_165932__dat00.bin

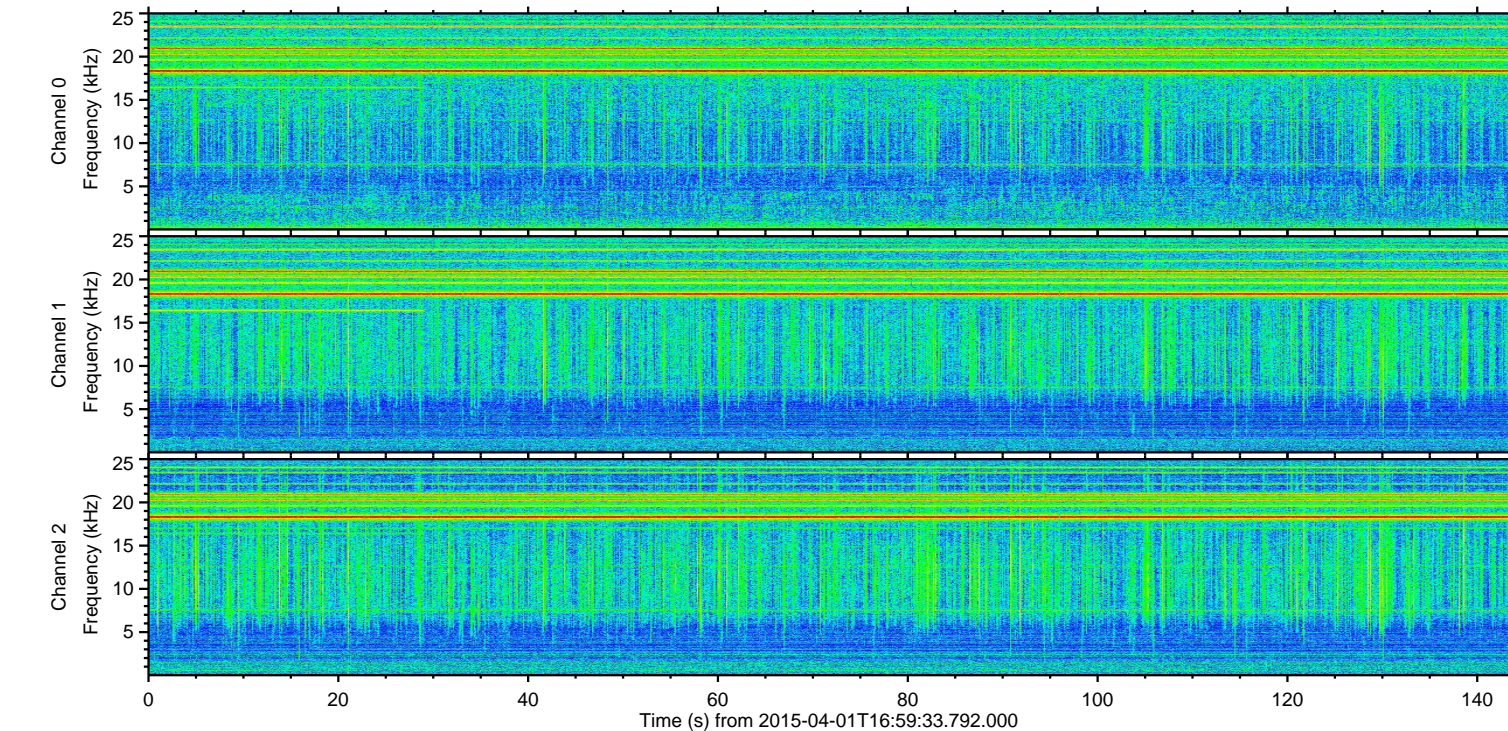
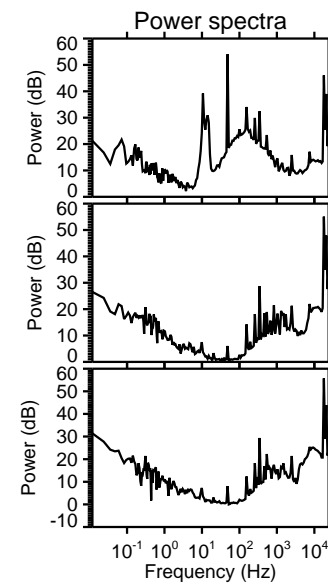
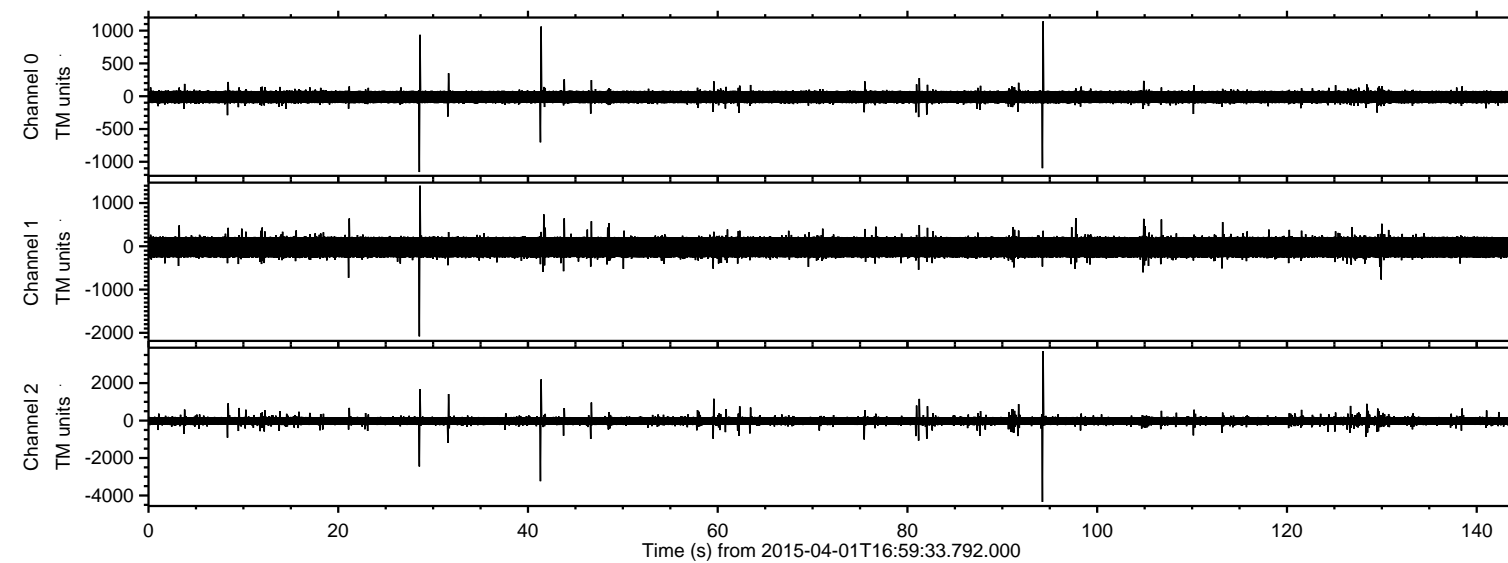
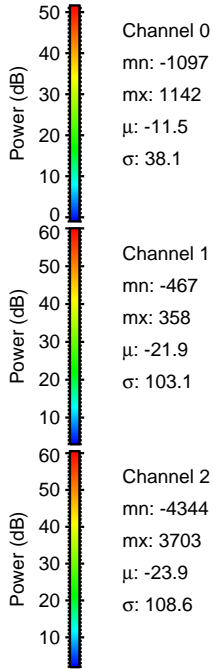
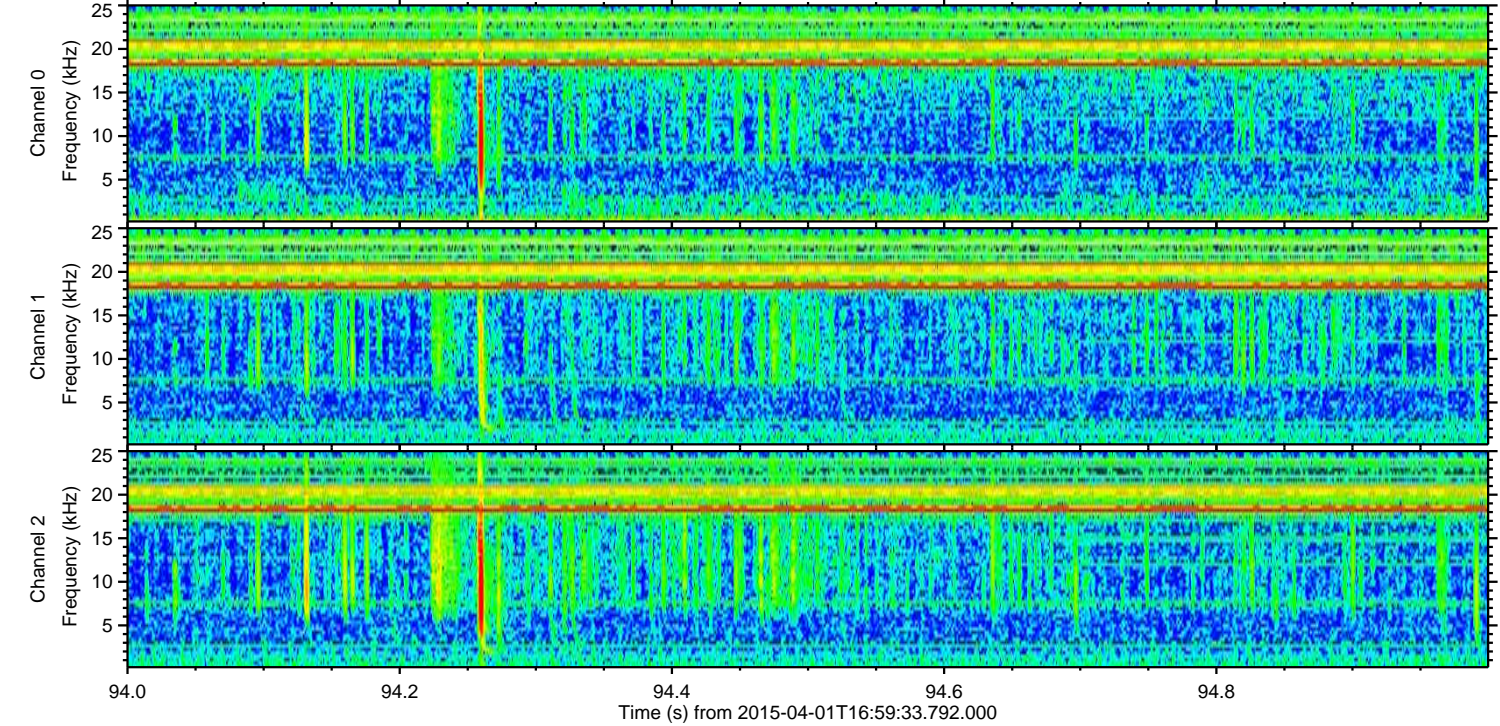
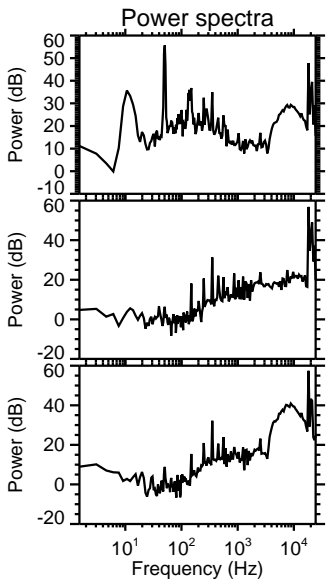
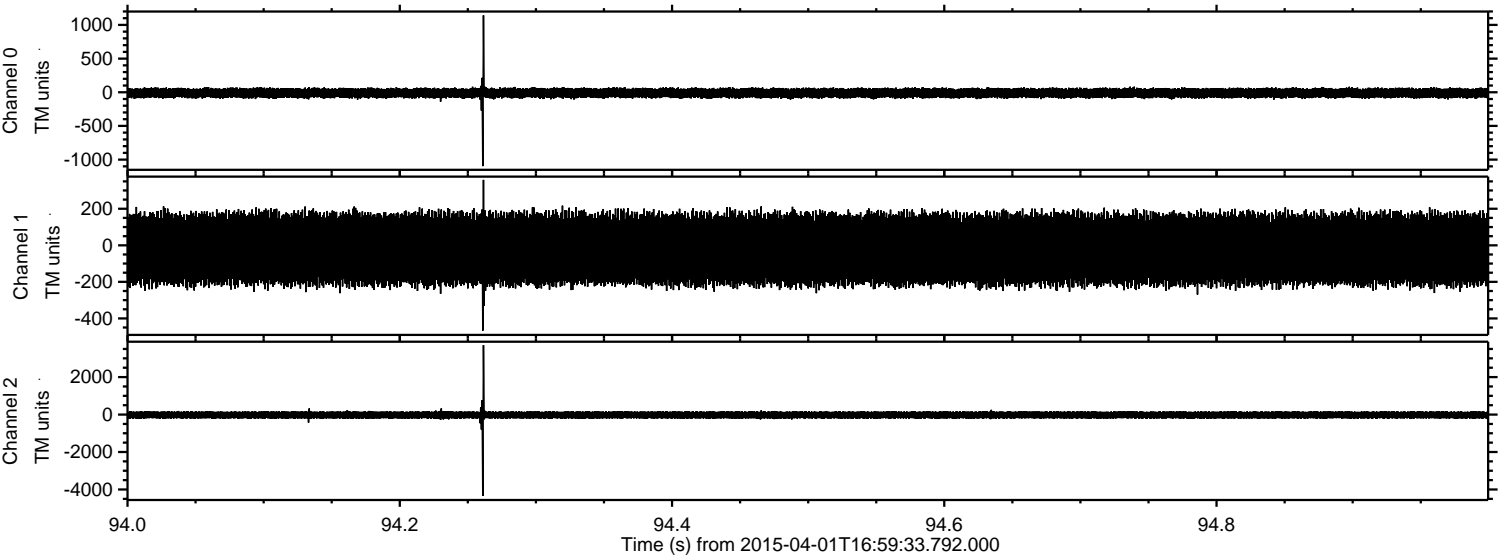

Processed Wed Apr 1 19:06:33 2015 by ELM ver.2012-10-06 from 001__elm20150401_165932__dat00.bin

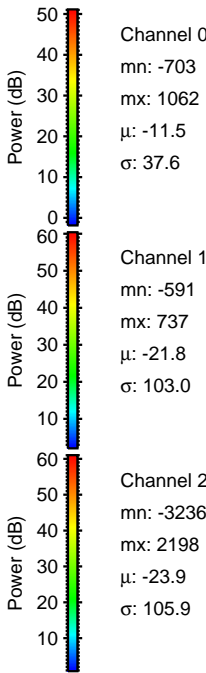
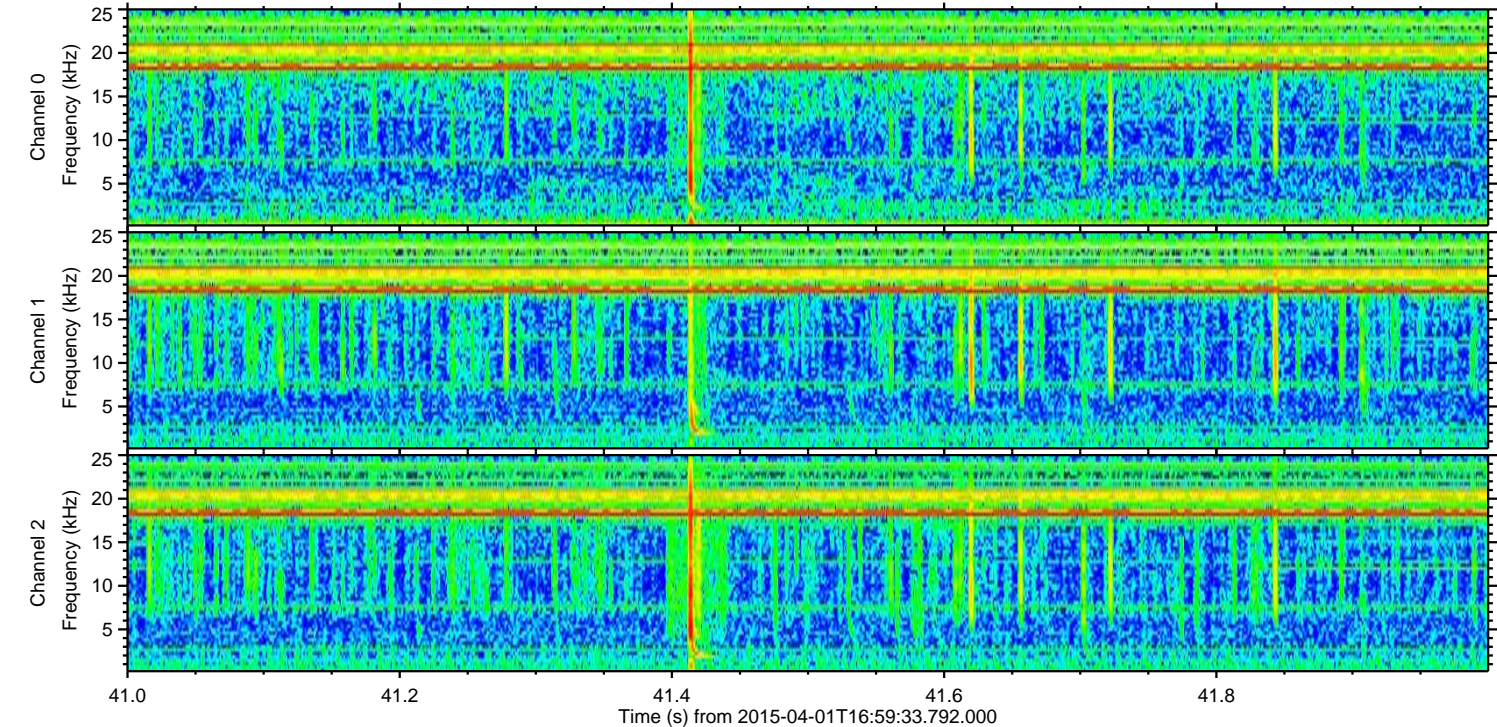
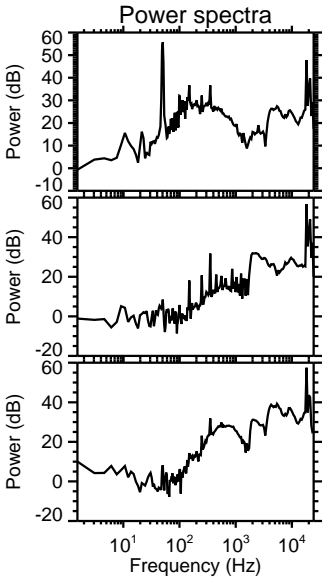
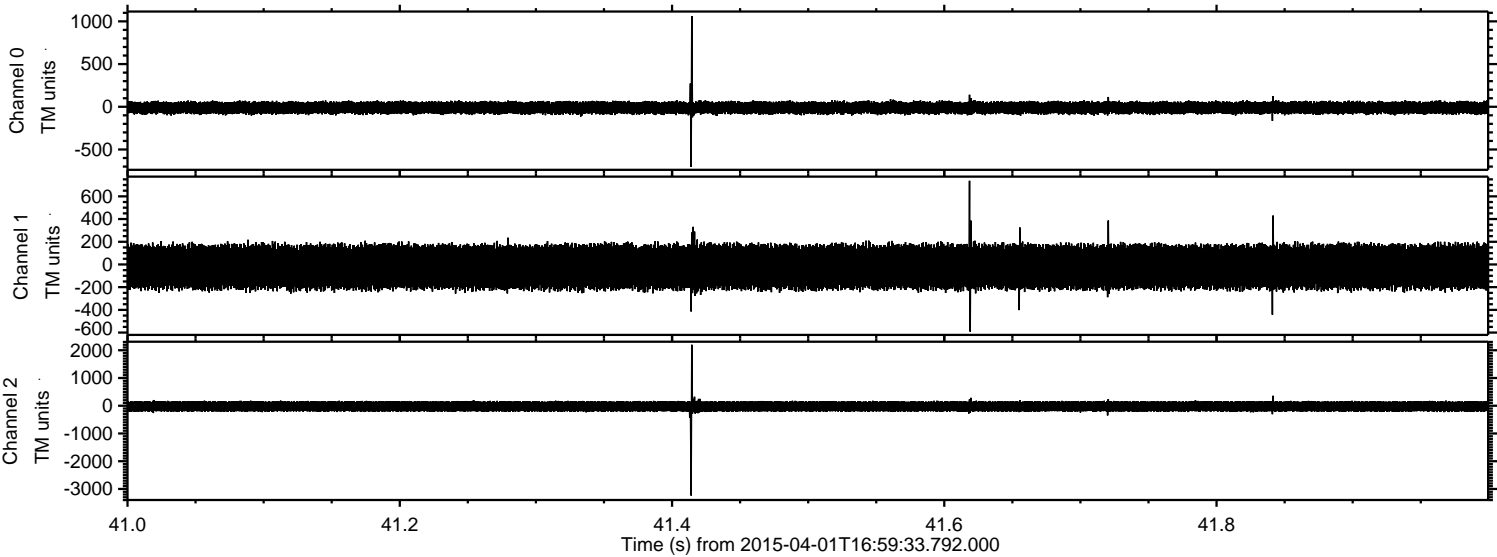

Processed Wed Apr 1 19:06:34 2015 by ELM ver.2012-10-06 from 001__elm20150401_165932__dat00.bin

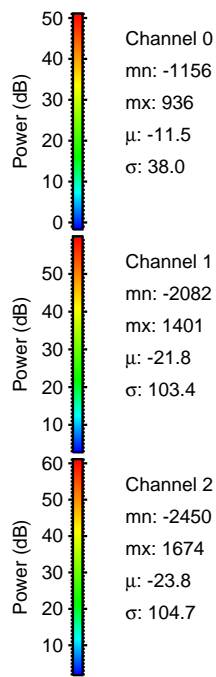
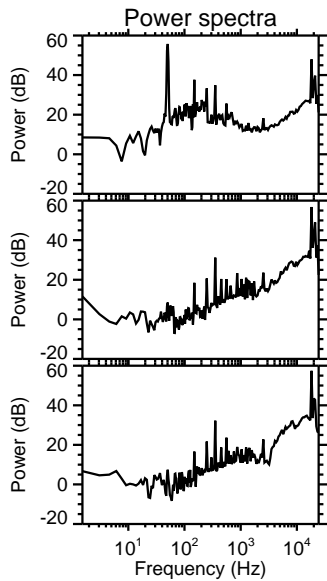
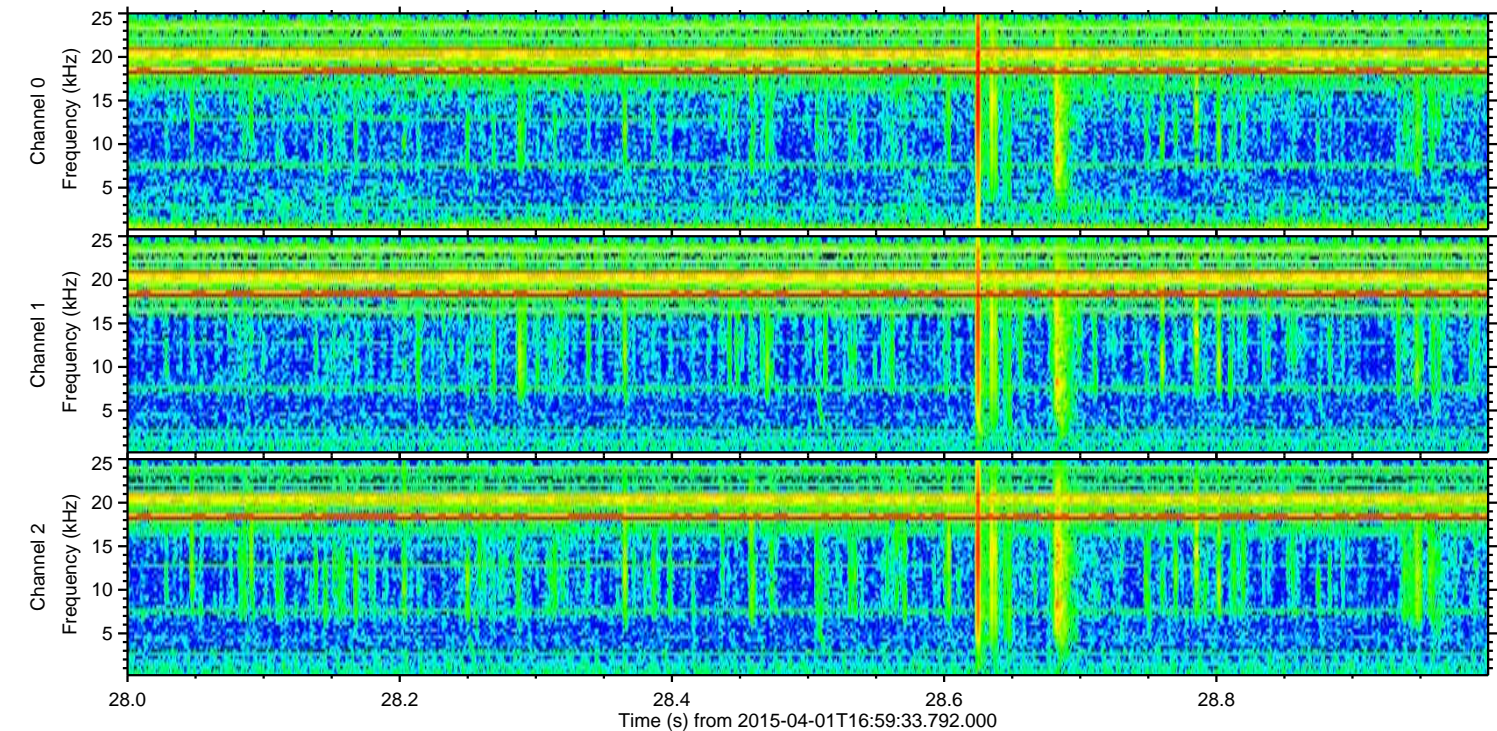
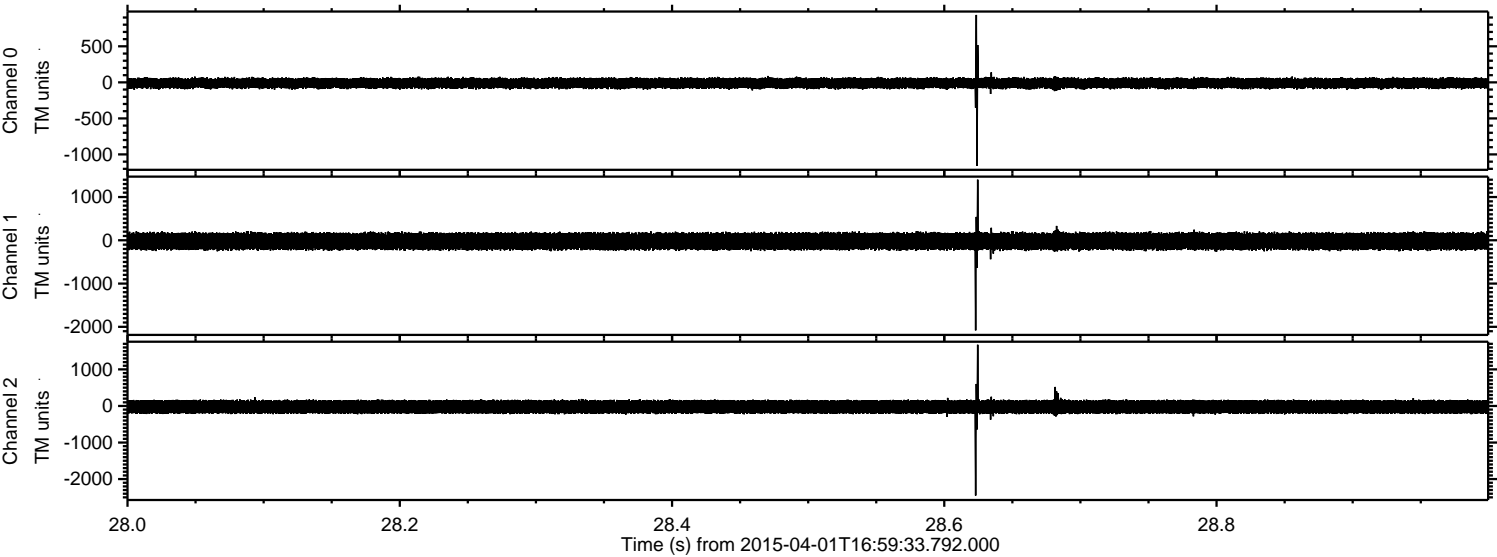

Processed Wed Apr 1 19:06:35 2015 by ELM ver.2012-10-06 from 001__elm20150401_165932__dat00.bin

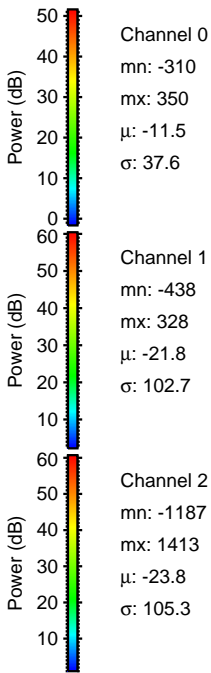
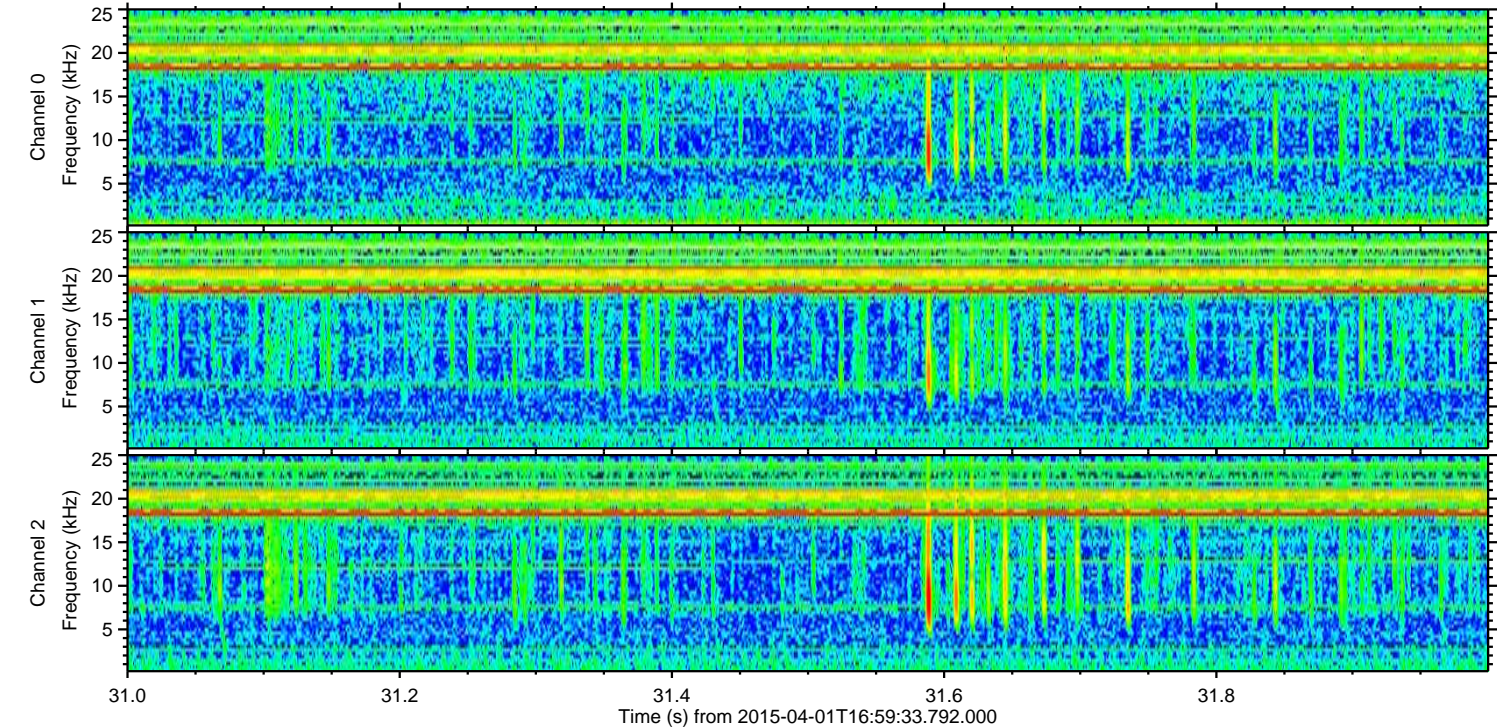
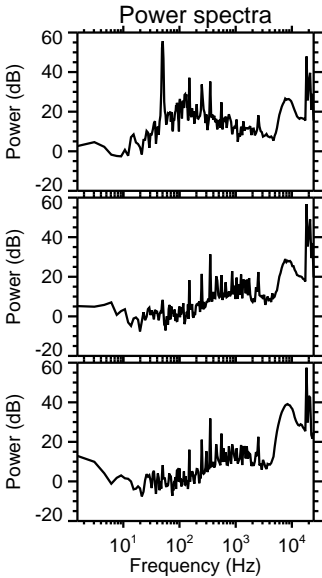
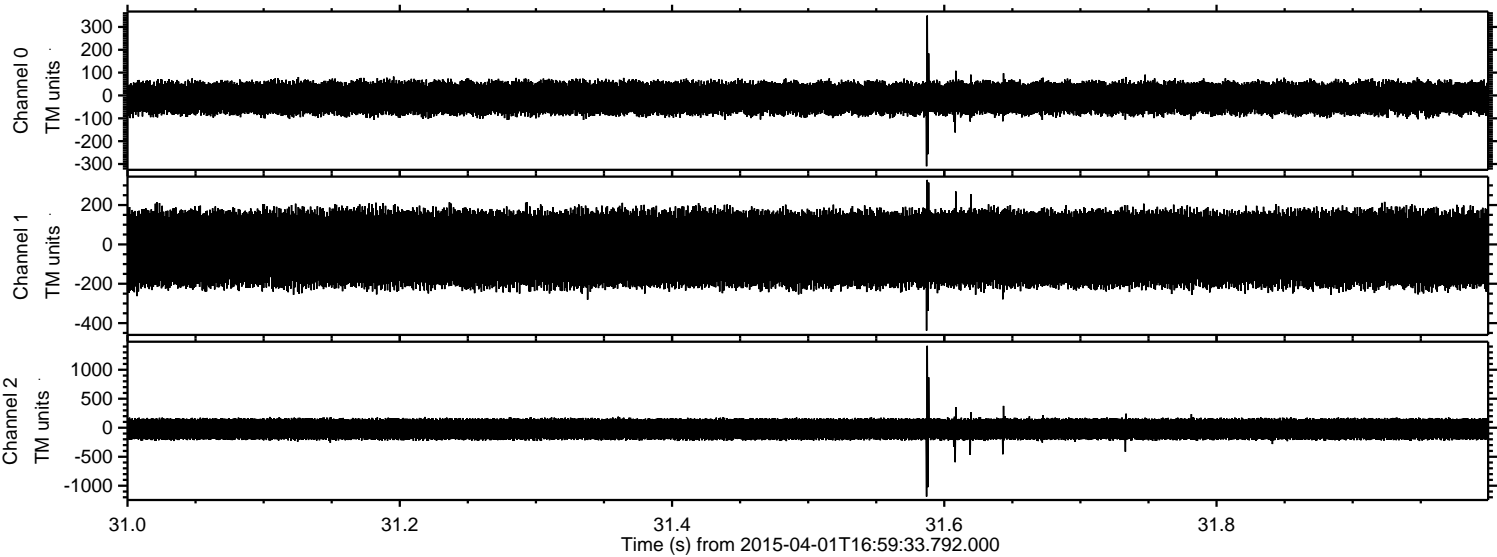

ELMAVAN 3D WAVEFORMS (Measured data sampled at 50 kHz) 49799 packets of 144 samples from 2015-04-01T16:59:33.792.000. Part 60/144

Processed Wed Apr 1 19:06:36 2015 by ELM ver.2012-10-06 from 001__elm20150401_165932__dat00.bin

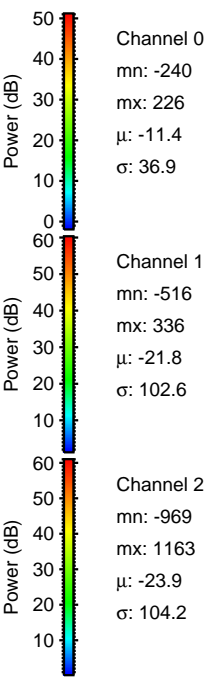
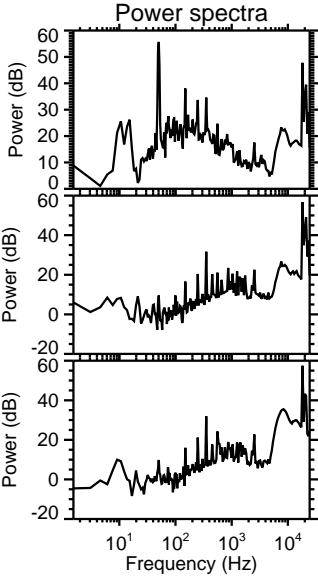
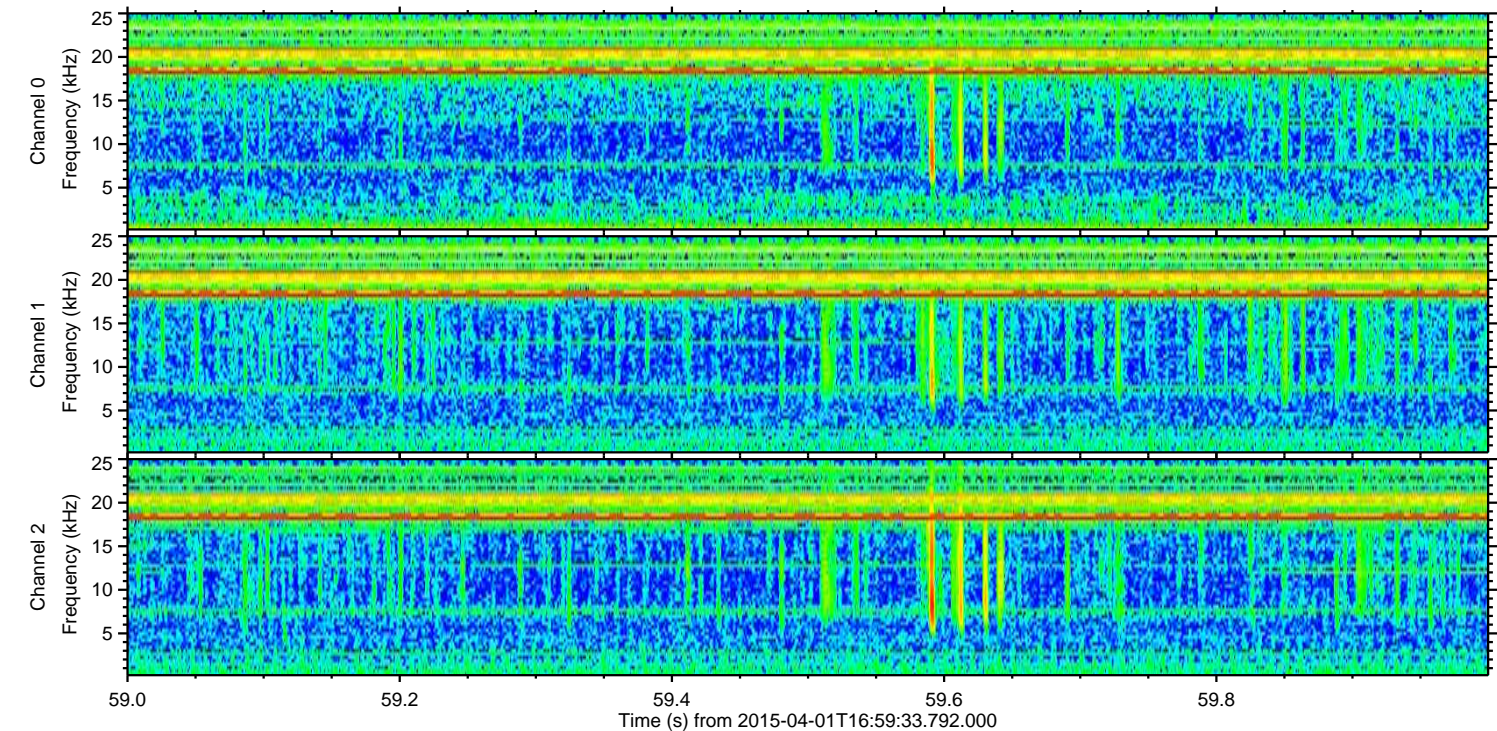
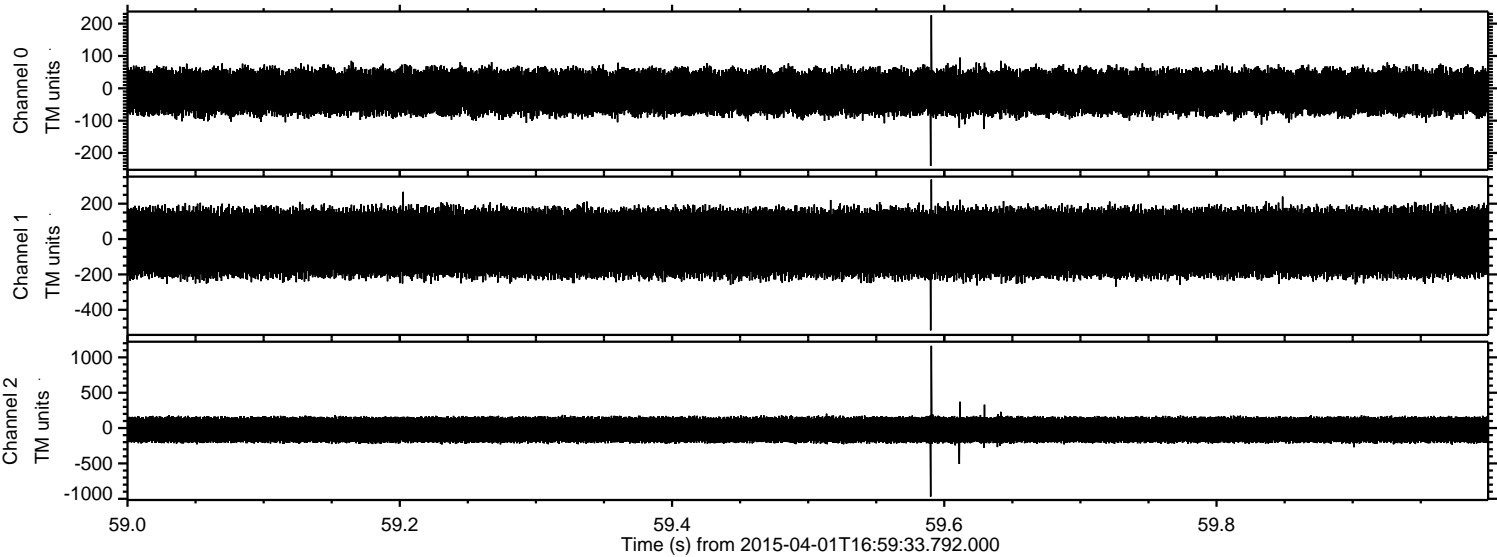

Processed Wed Apr 1 19:06:37 2015 by ELM ver.2012-10-06 from 001__elm20150401_165932__dat00.bin

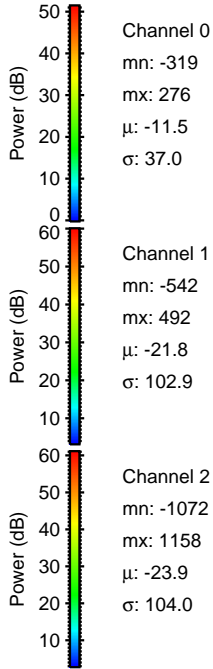
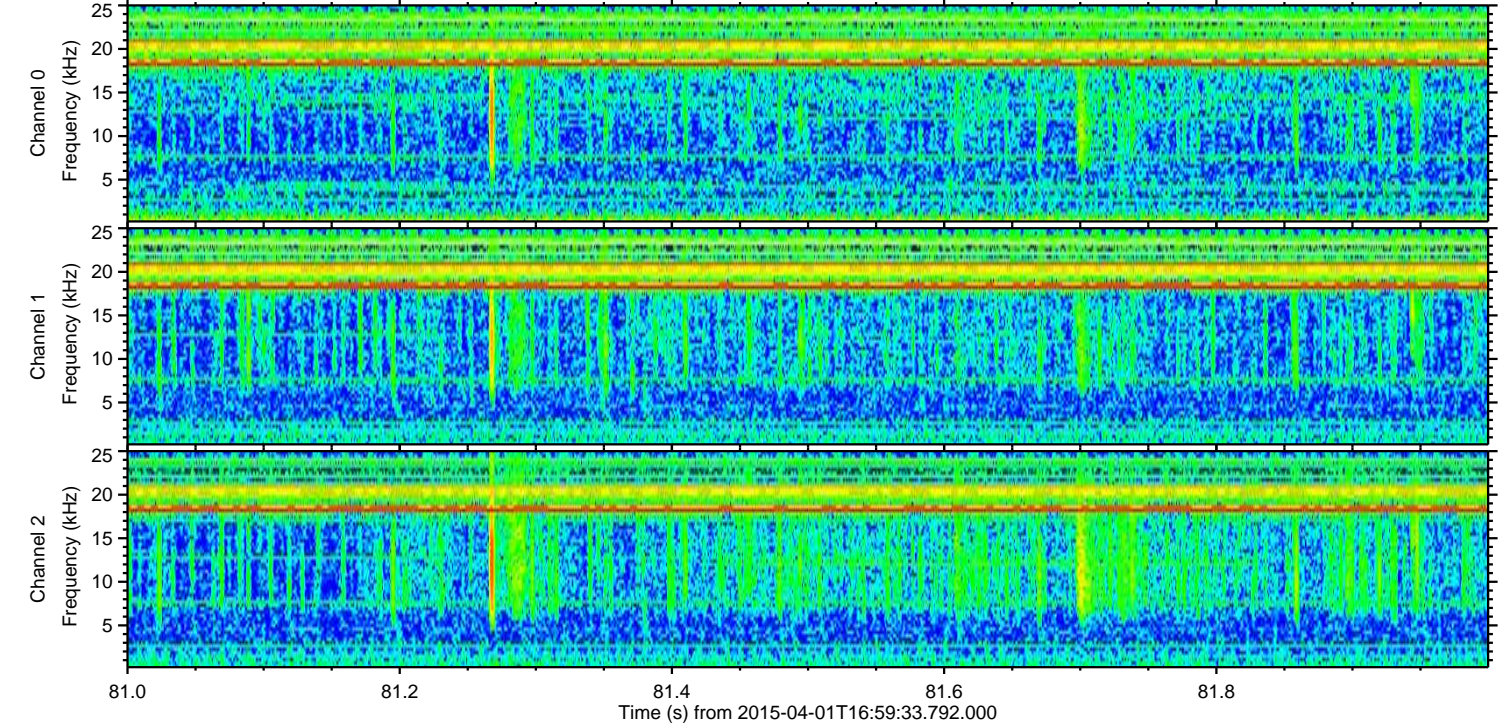
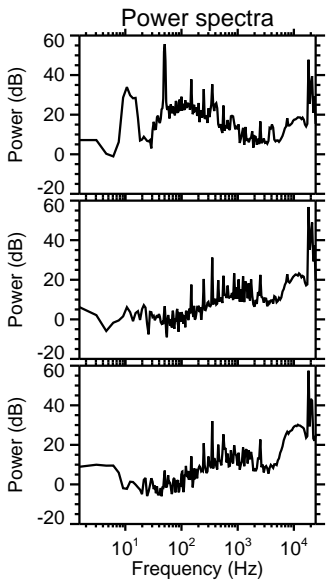
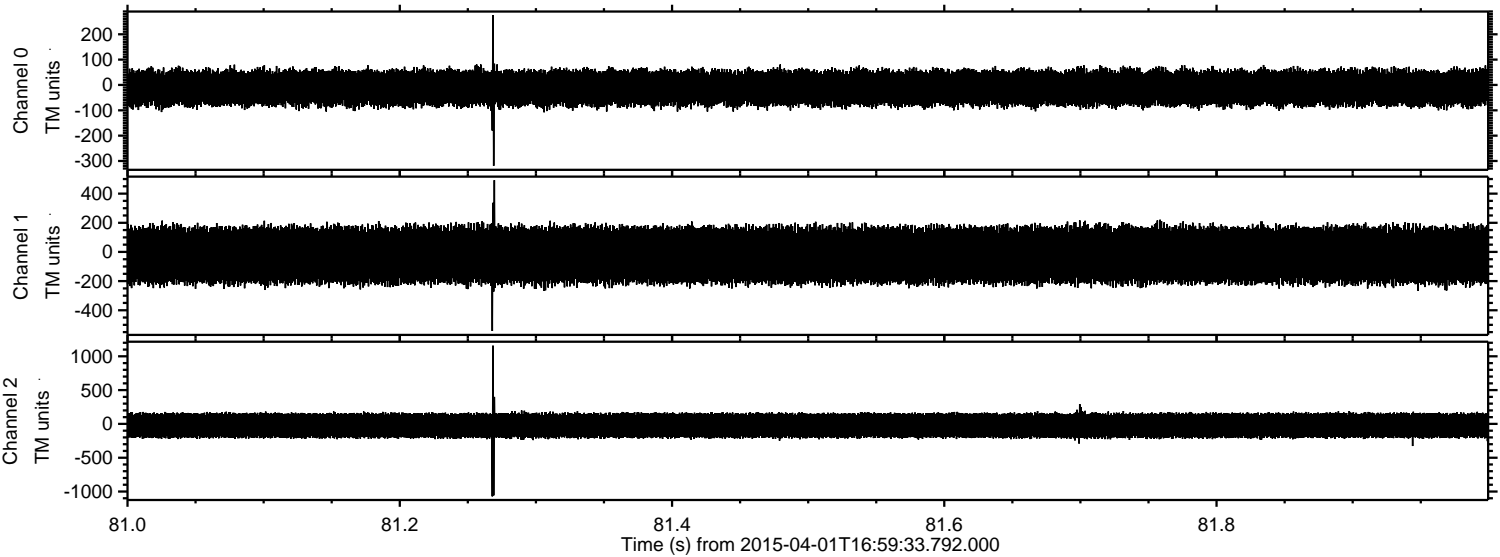

Processed Wed Apr 1 19:06:38 2015 by ELM ver.2012-10-06 from 001__elm20150401_165932__dat00.bin

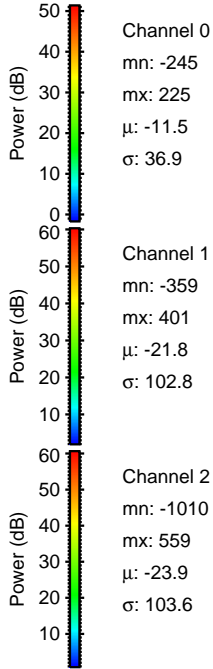
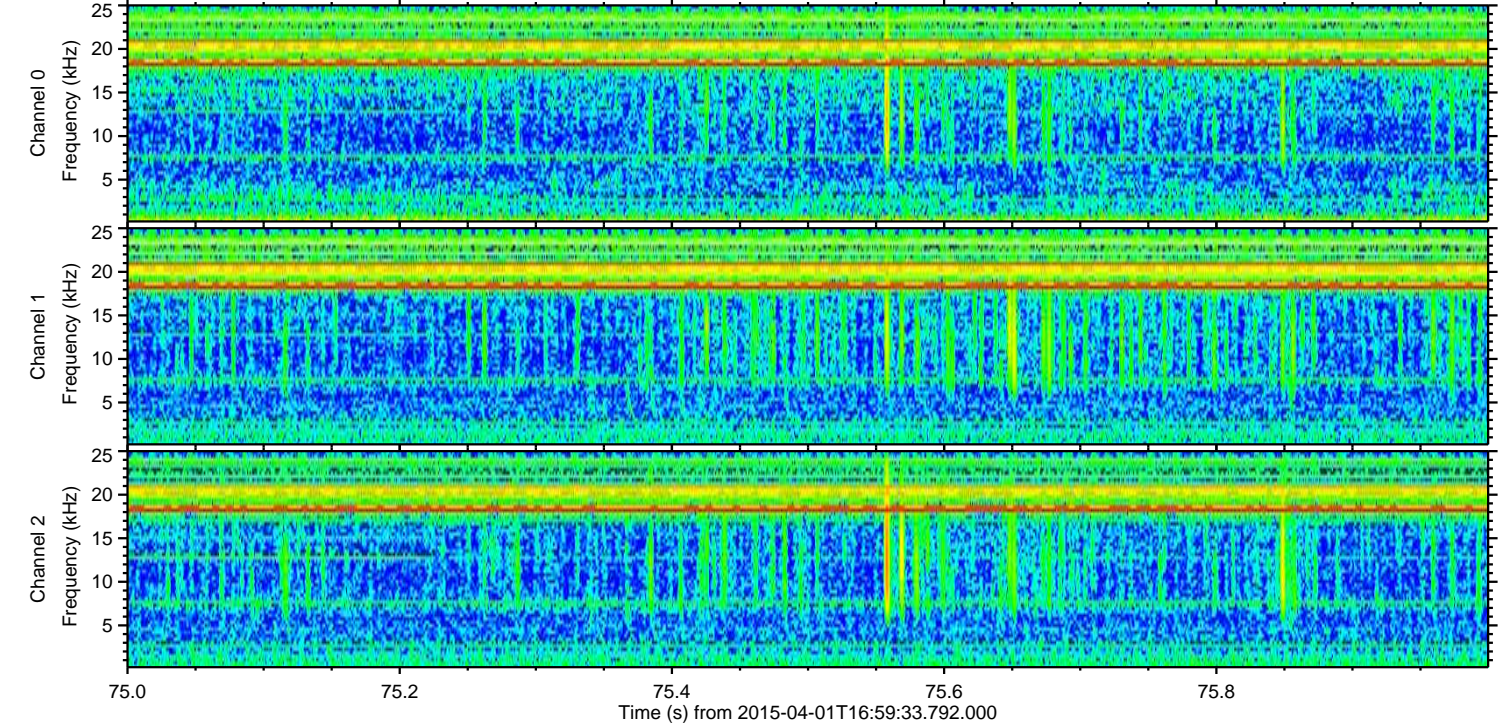
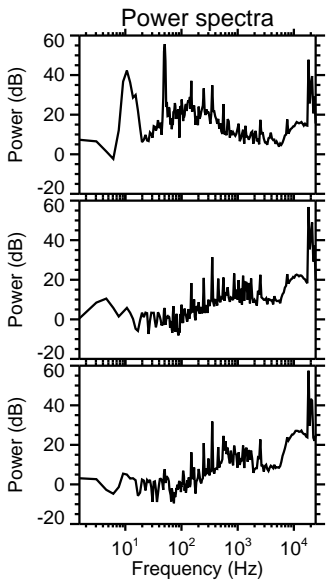
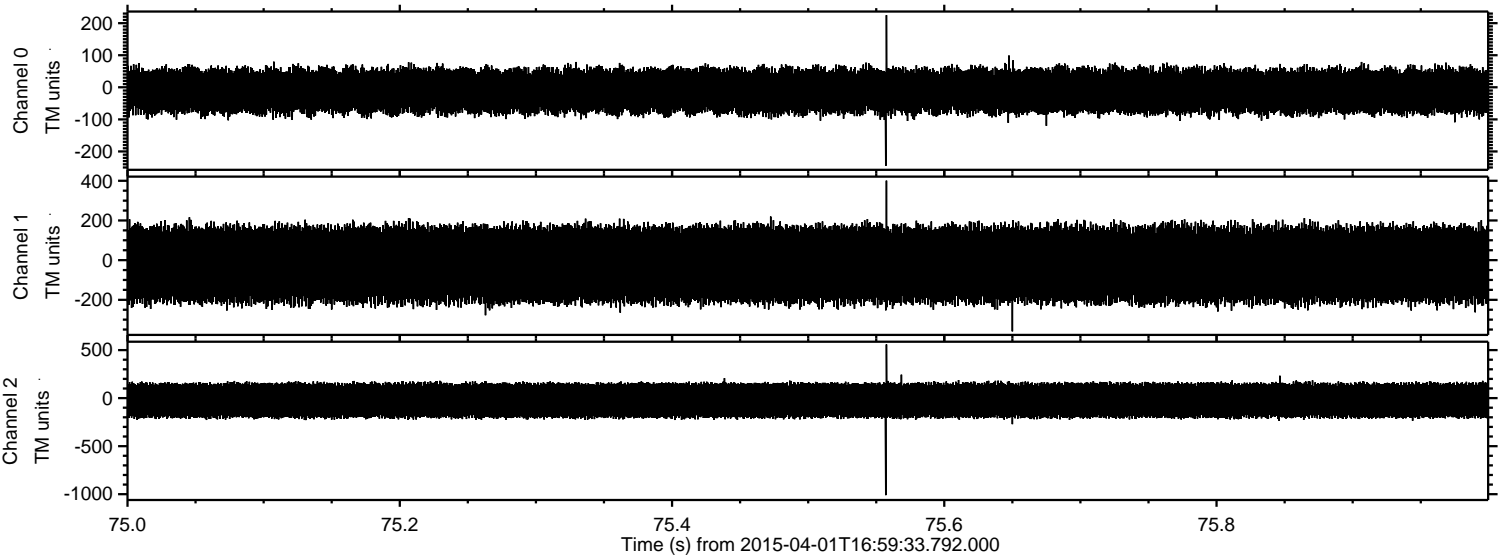

ELMAVAN 3D WAVEFORMS (Measured data sampled at 50 kHz) 49799 packets of 144 samples from 2015-04-01T16:59:33.792.000. Part 47/144

Processed Wed Apr 1 19:06:39 2015 by ELM ver.2012-10-06 from 001__elm20150401_165932__dat00.bin

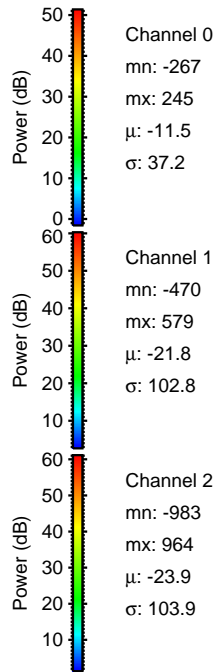
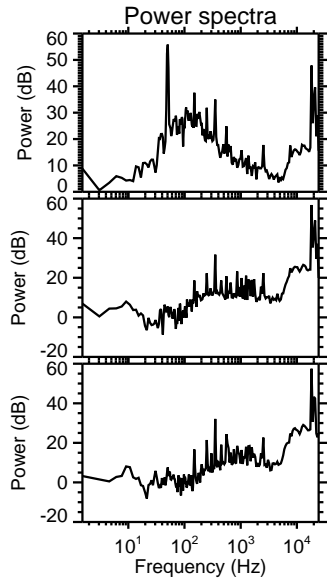
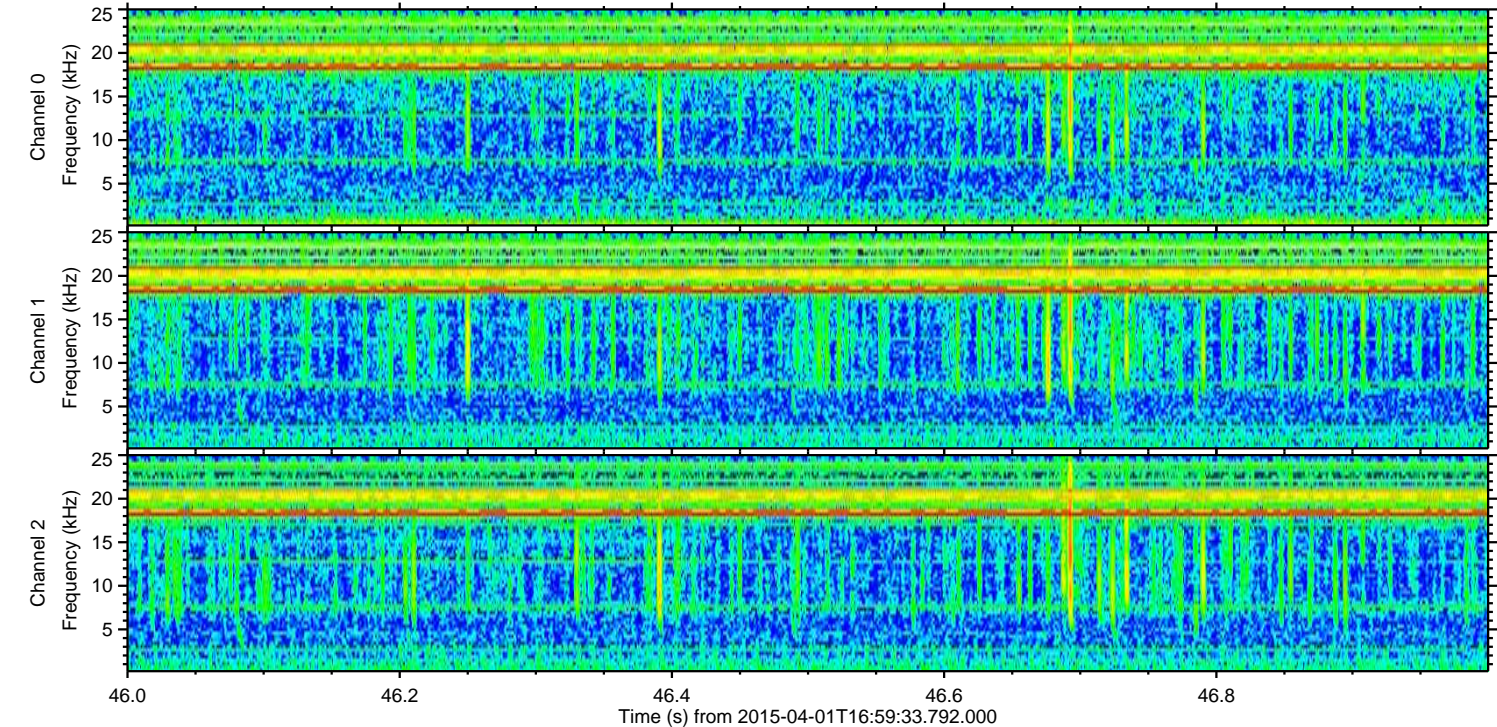
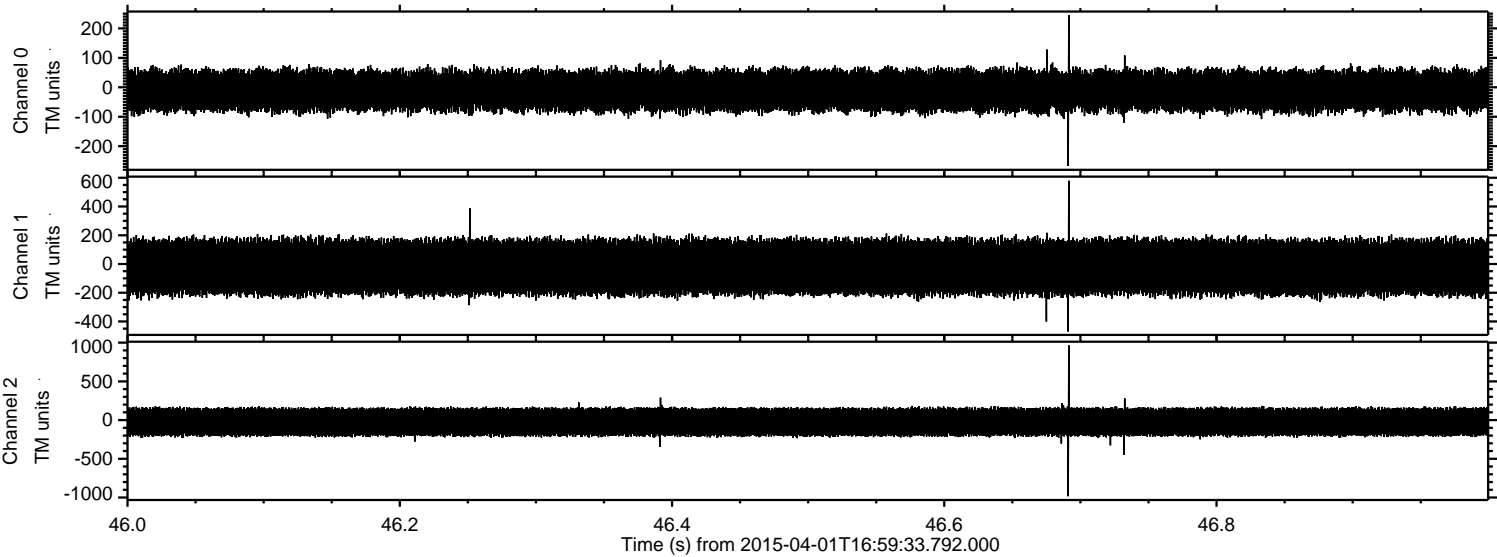

Channel 0
mn: -267
mx: 245
 μ : -11.5
 σ : 37.2

Channel 1
mn: -470
mx: 579
 μ : -21.8
 σ : 102.8

Channel 2
mn: -983
mx: 964
 μ : -23.9
 σ : 103.9

Processed Wed Apr 1 19:06:40 2015 by ELM ver.2012-10-06 from 001__elm20150401_165932__dat00.bin

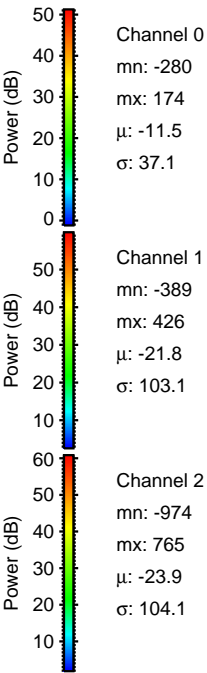
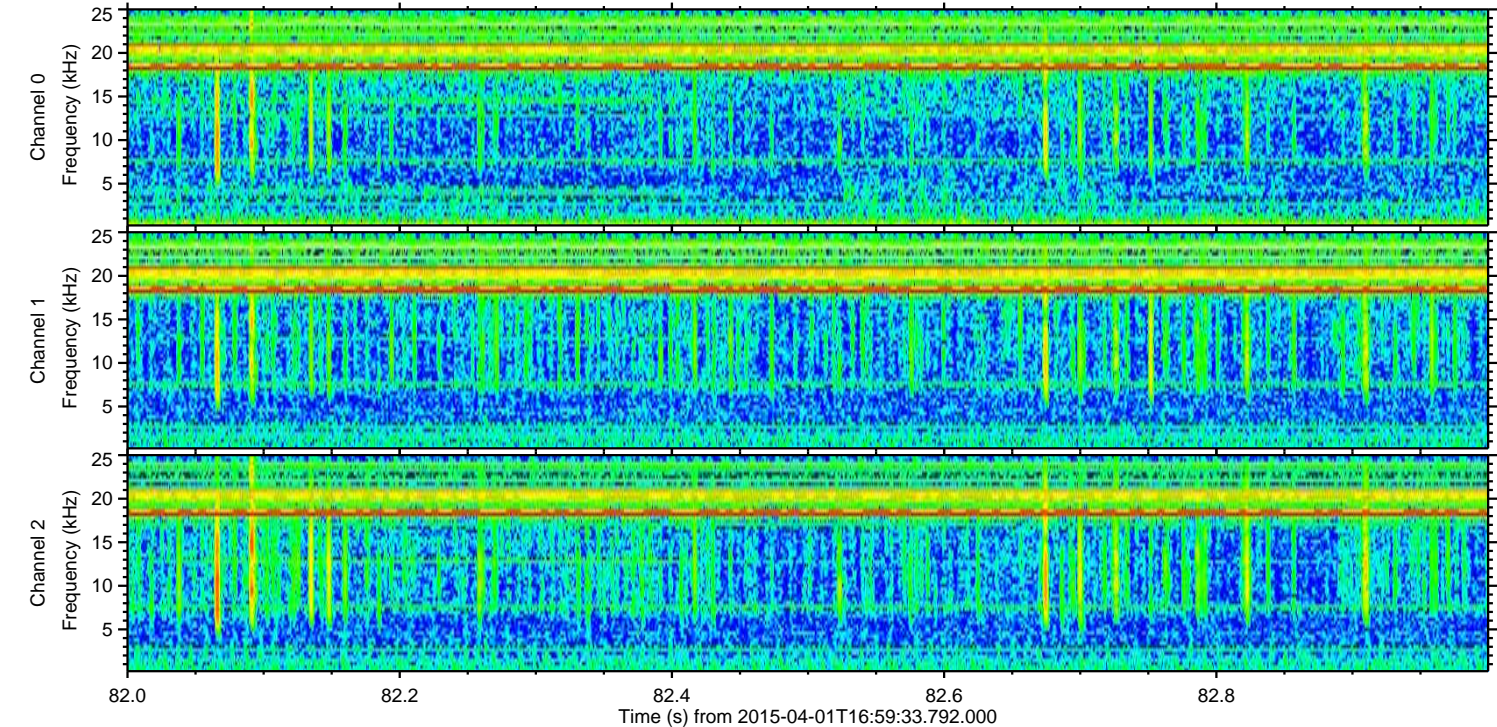
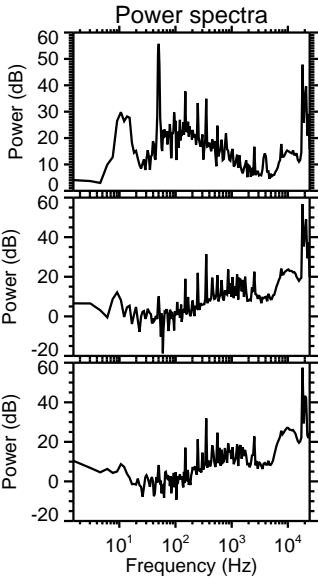
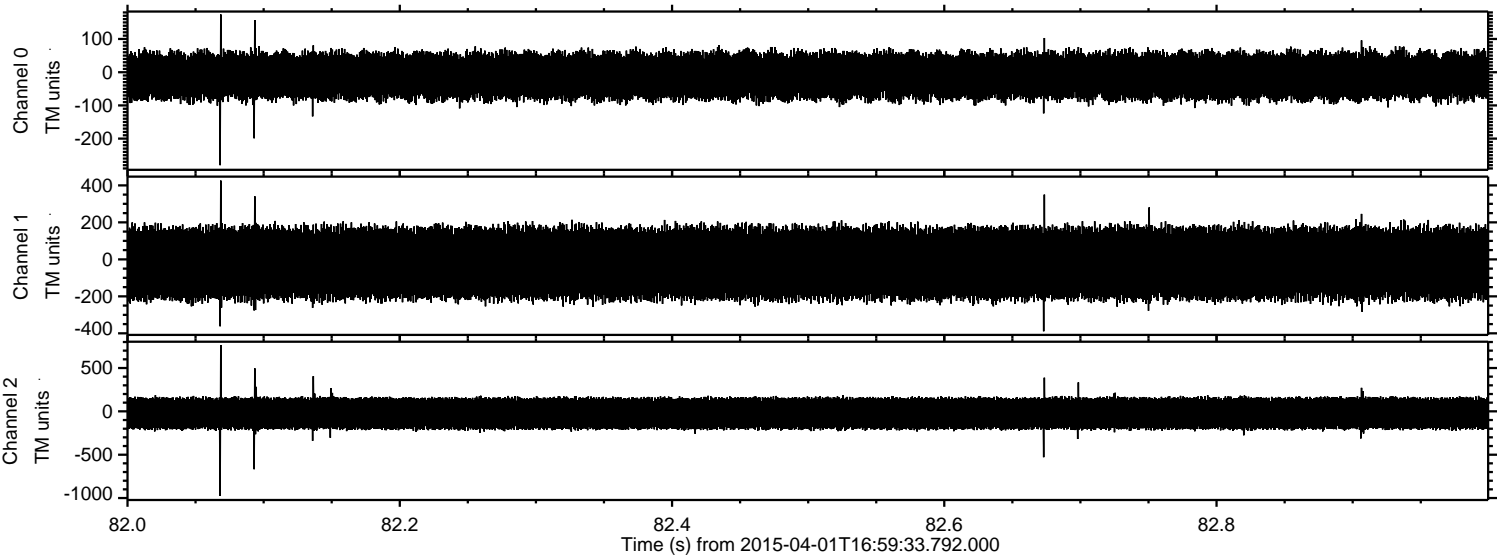

Processed Wed Apr 1 19:06:41 2015 by ELM ver.2012-10-06 from 001__elm20150401_165932__dat00.bin

