

ELMAVAN 3D WAVEFORMS (Measured data sampled at 50 kHz) 49785 packets of 144 samples from 2015-04-01T16:54:33.615.000.

Processed Wed Apr 1 19:01:48 2015 by ELM ver.2012-10-06 from 001__elm20150401_165432__dat00.bin

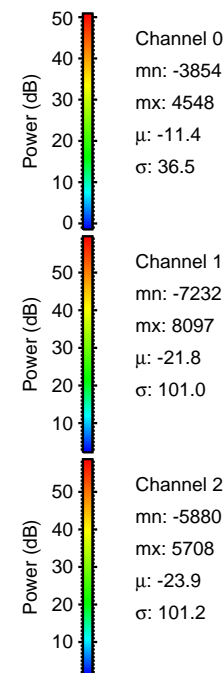

Processed Wed Apr 1 19:02:00 2015 by ELM ver.2012-10-06 from 001__elm20150401_165432__dat00.bin

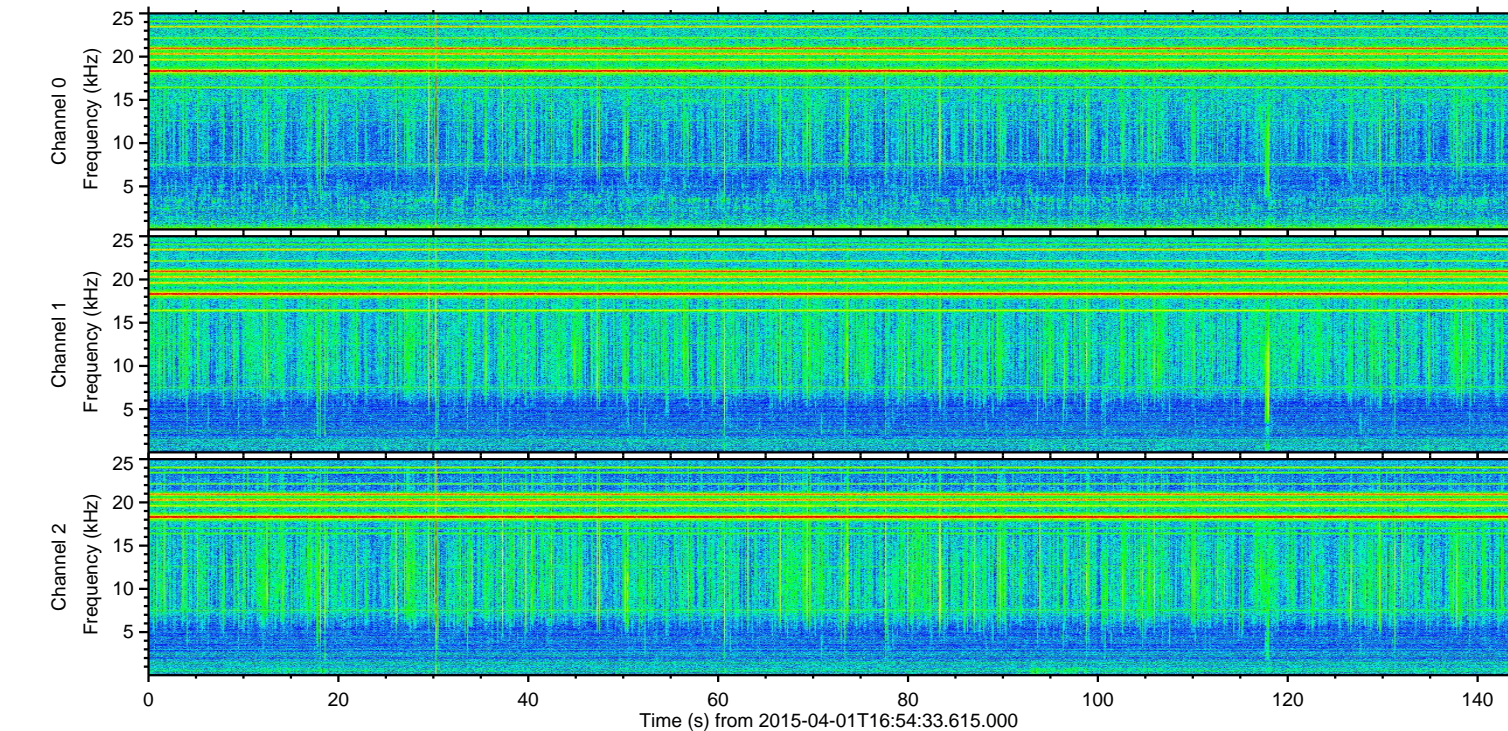
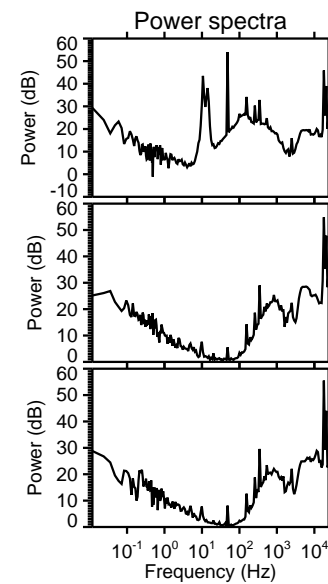
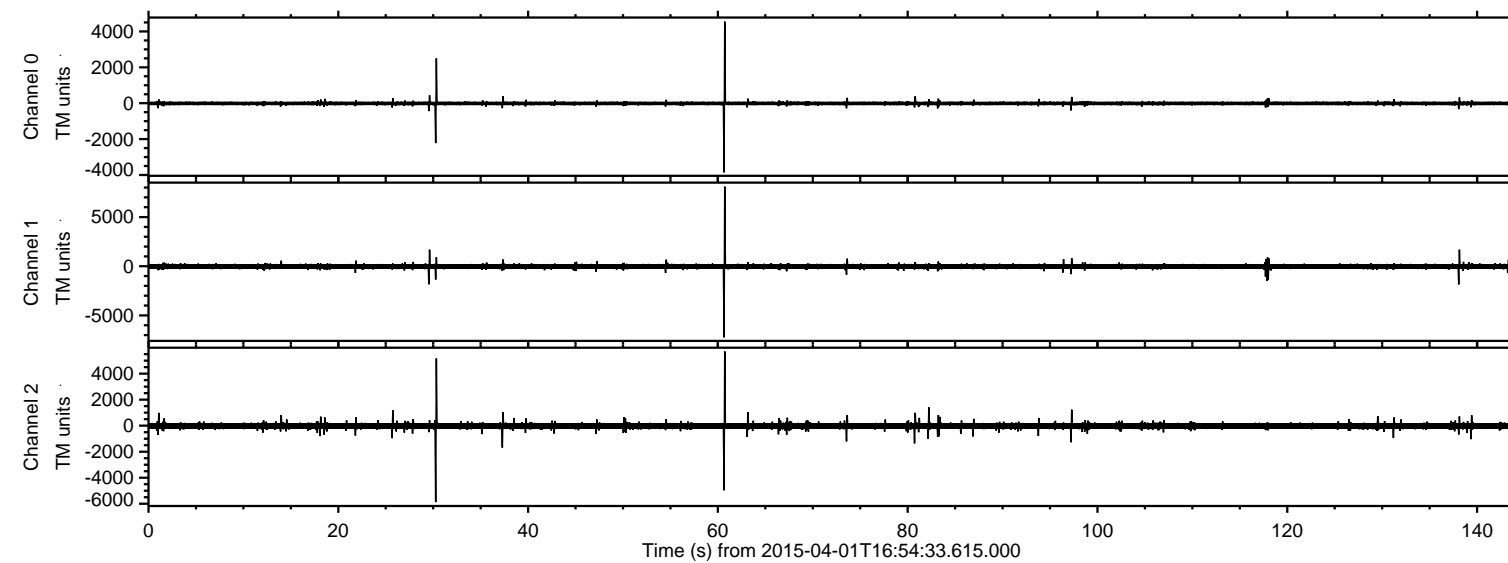
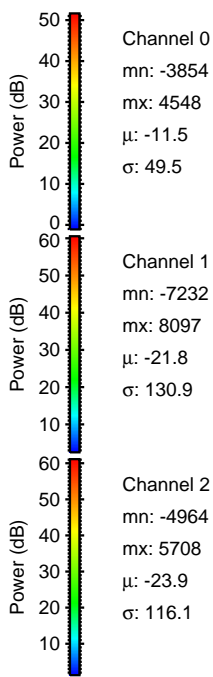
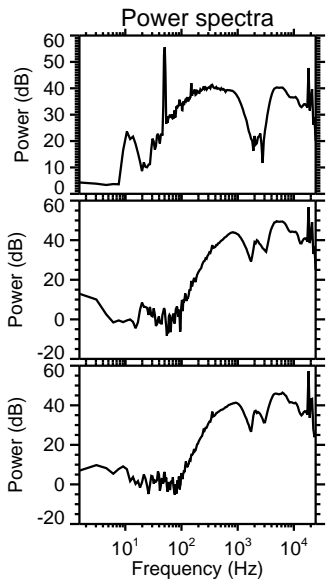
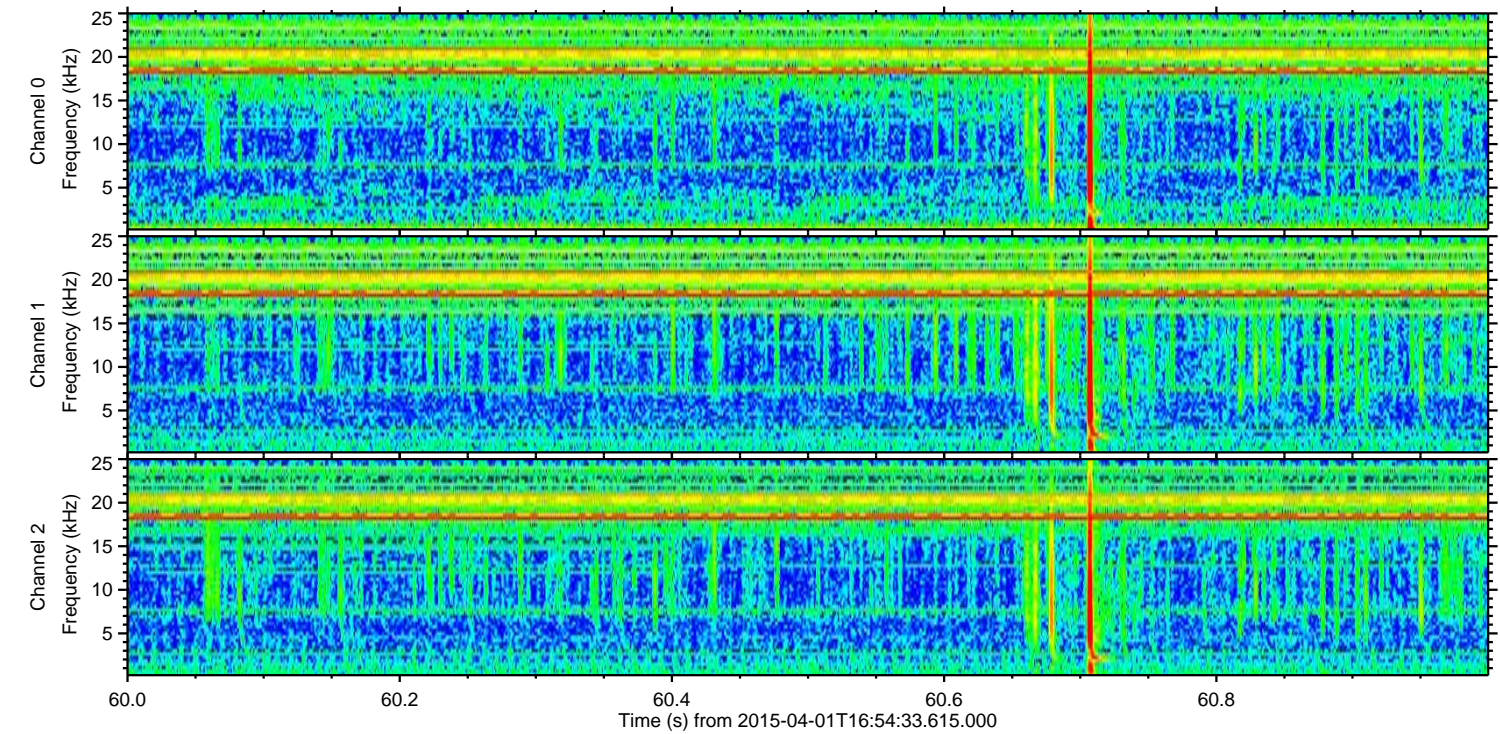
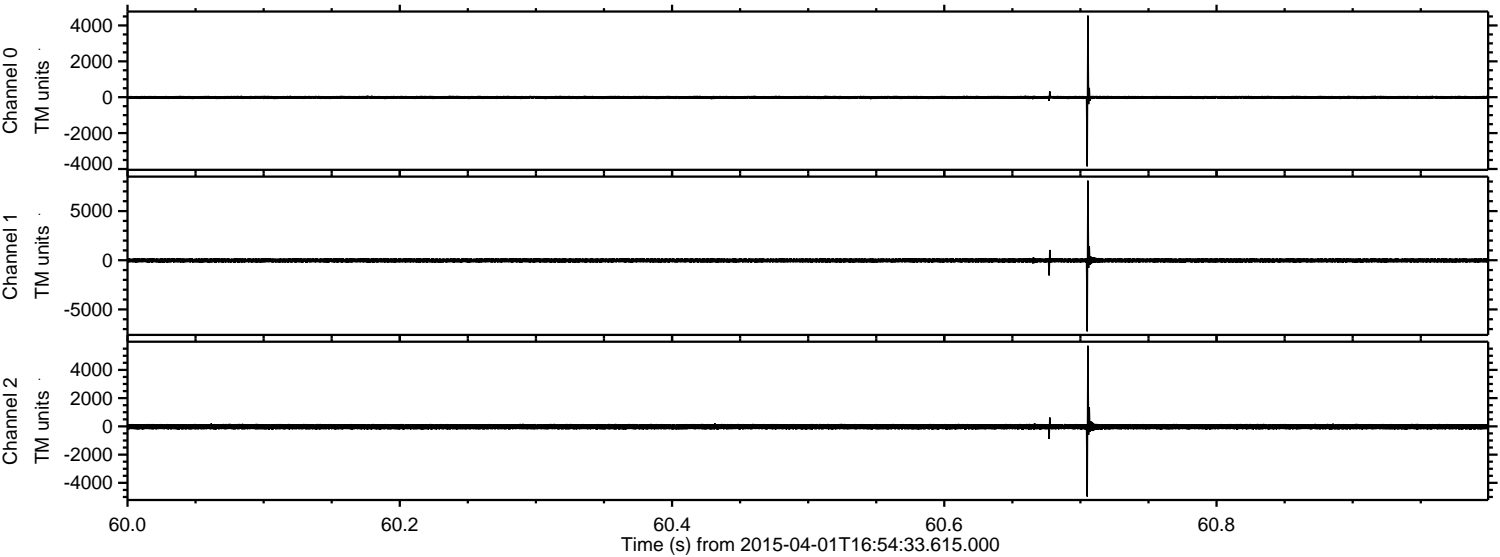

Processed Wed Apr 1 19:02:01 2015 by ELM ver.2012-10-06 from 001__elm20150401_165432__dat00.bin

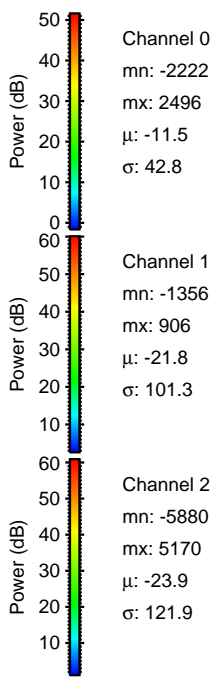
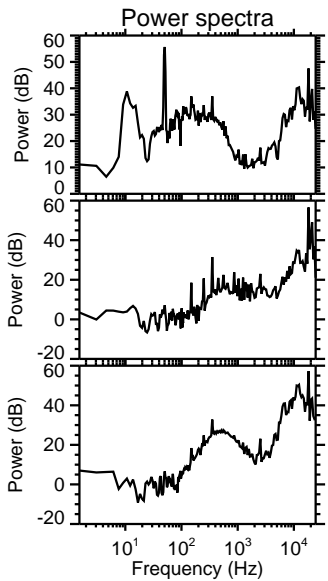
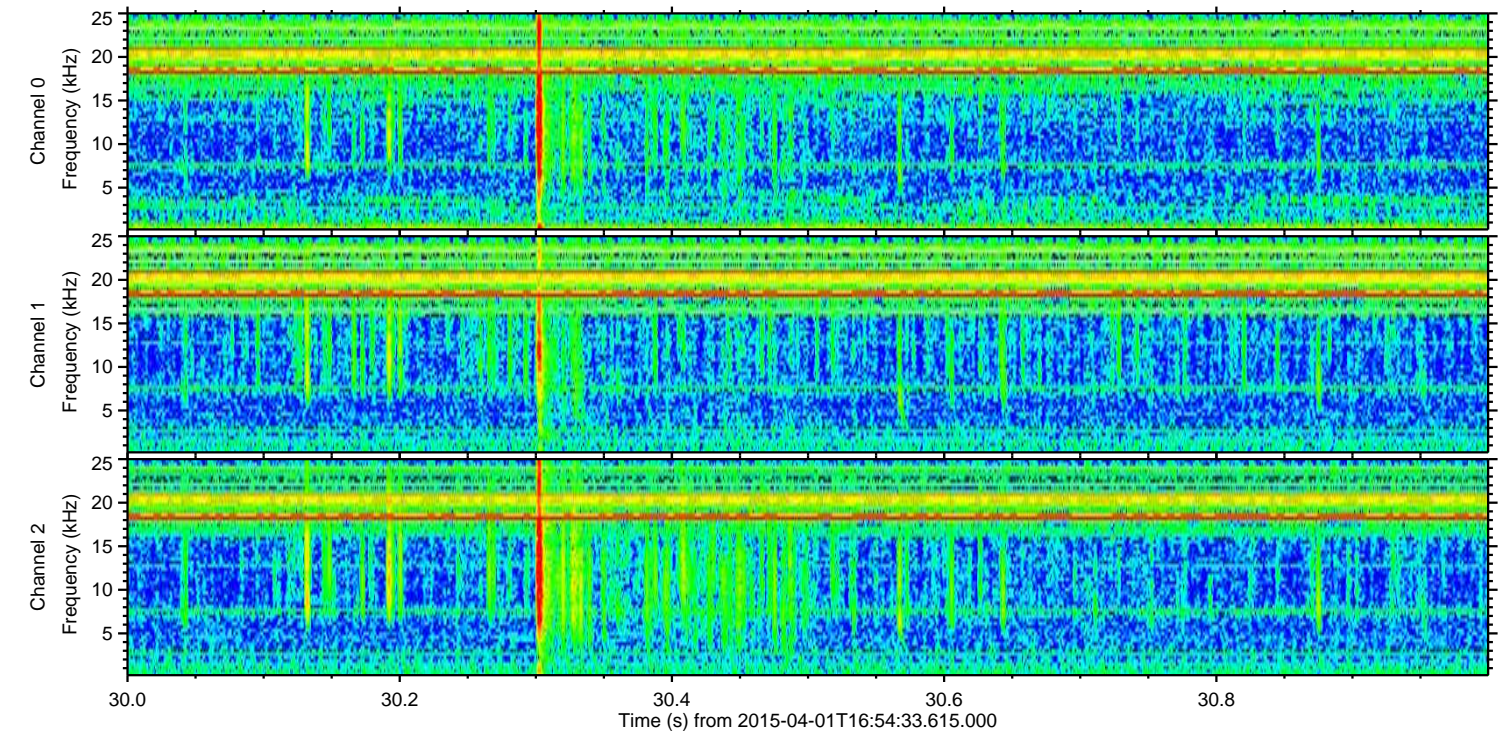
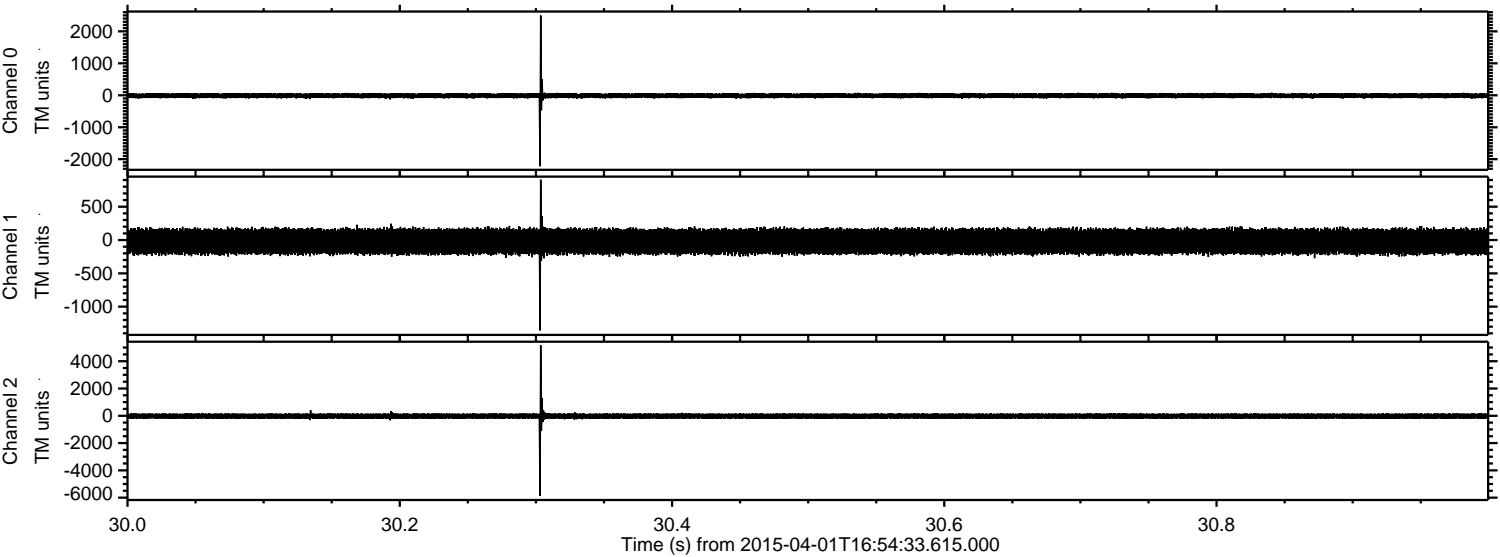

ELMAVAN 3D WAVEFORMS (Measured data sampled at 50 kHz) 49785 packets of 144 samples from 2015-04-01T16:54:33.615.000. Part 139/144

Processed Wed Apr 1 19:02:01 2015 by ELM ver.2012-10-06 from 001__elm20150401_165432__dat00.bin

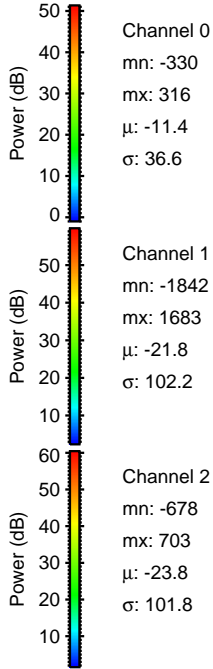
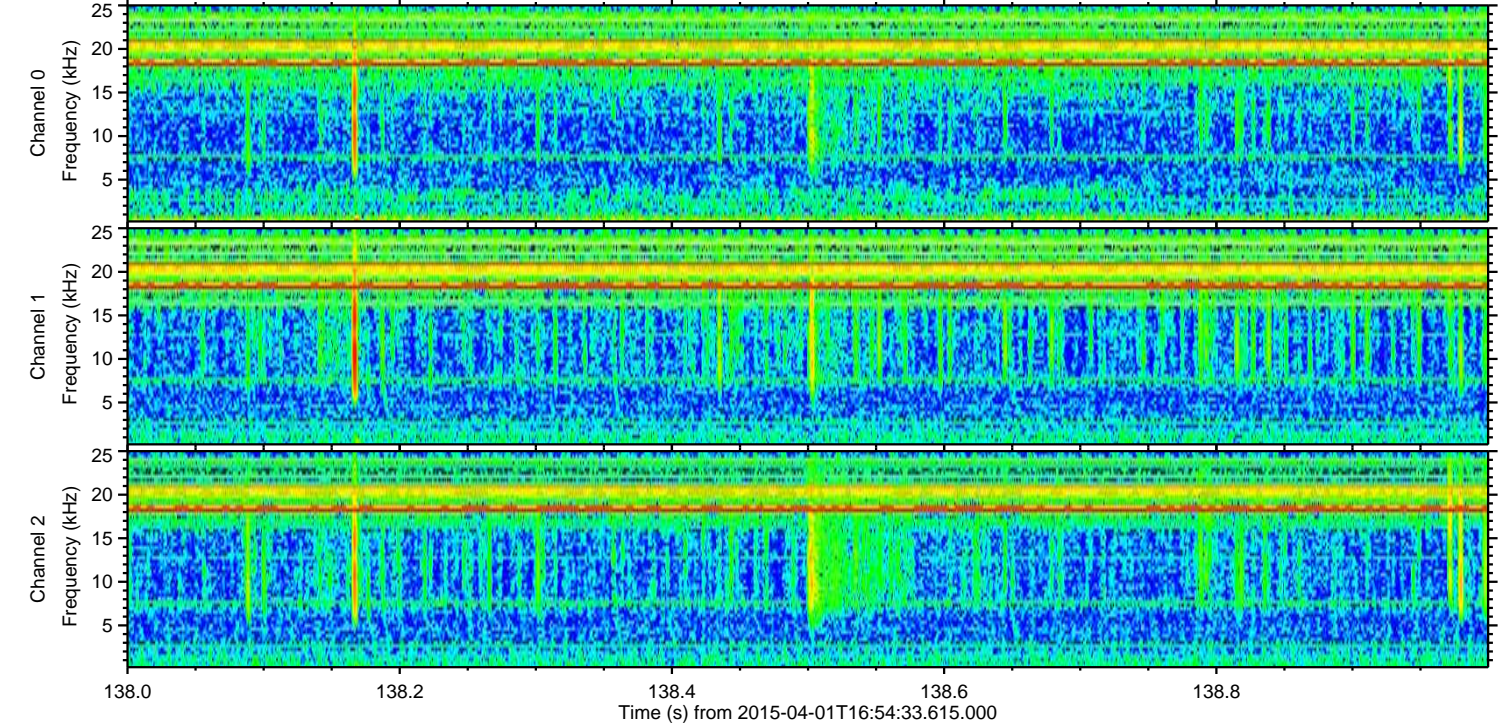
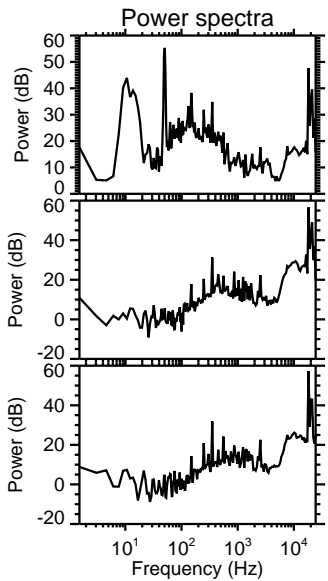
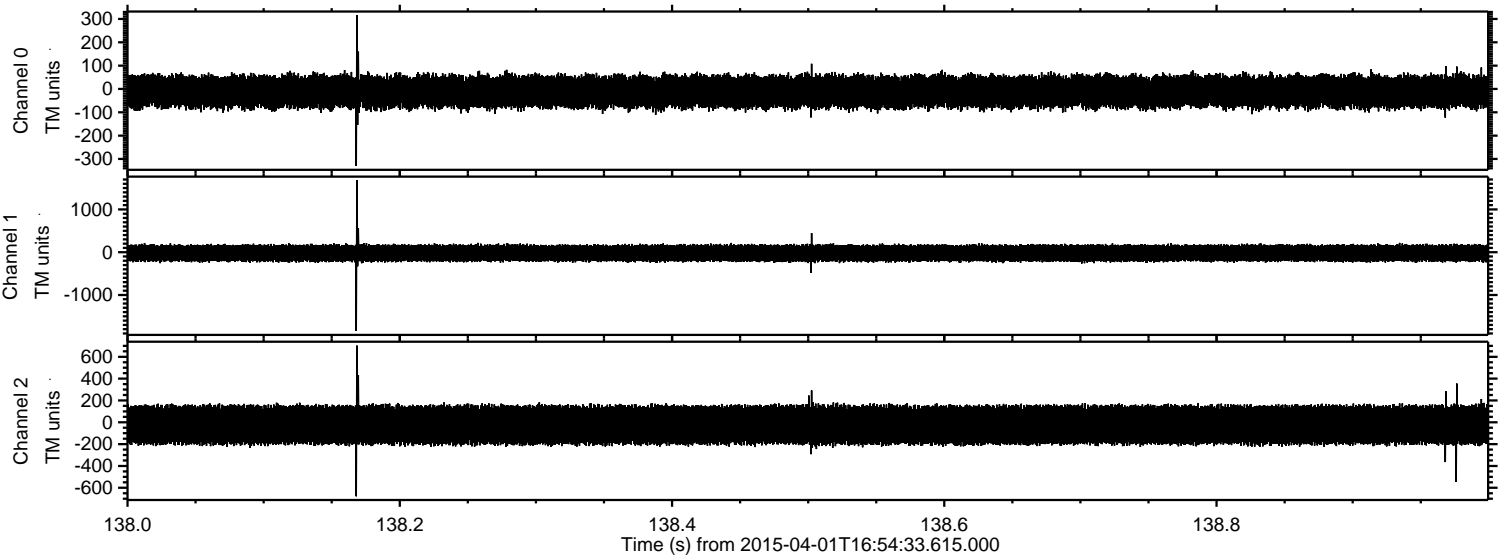

Processed Wed Apr 1 19:02:02 2015 by ELM ver.2012-10-06 from 001__elm20150401_165432__dat00.bin

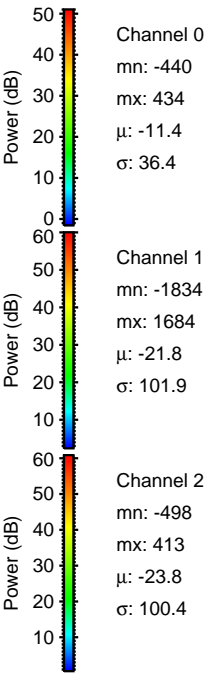
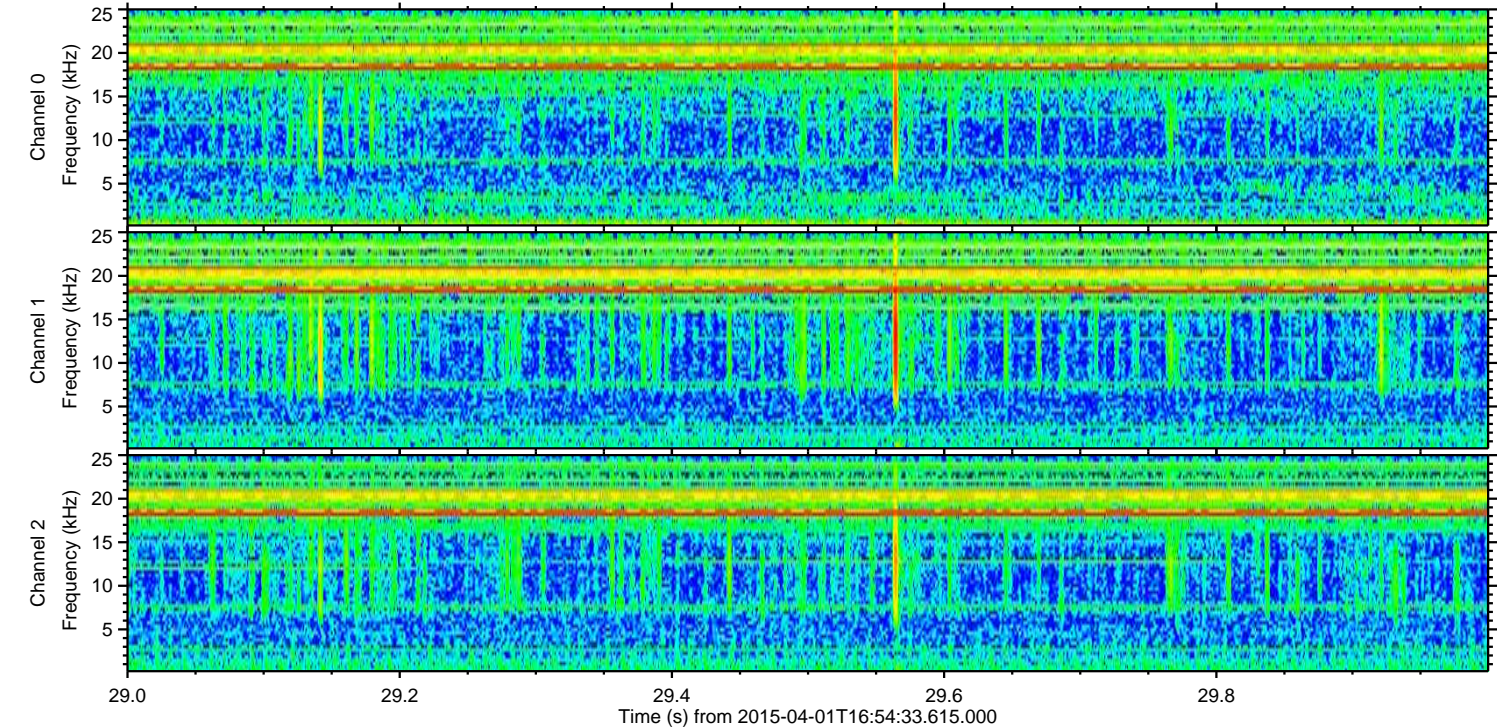
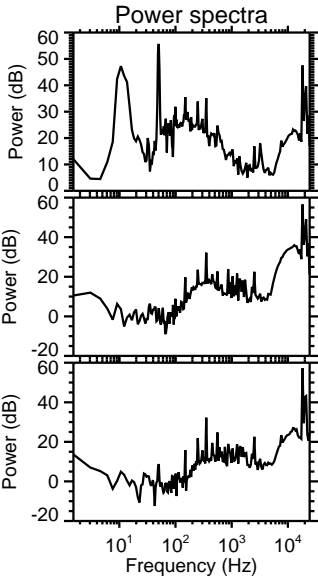
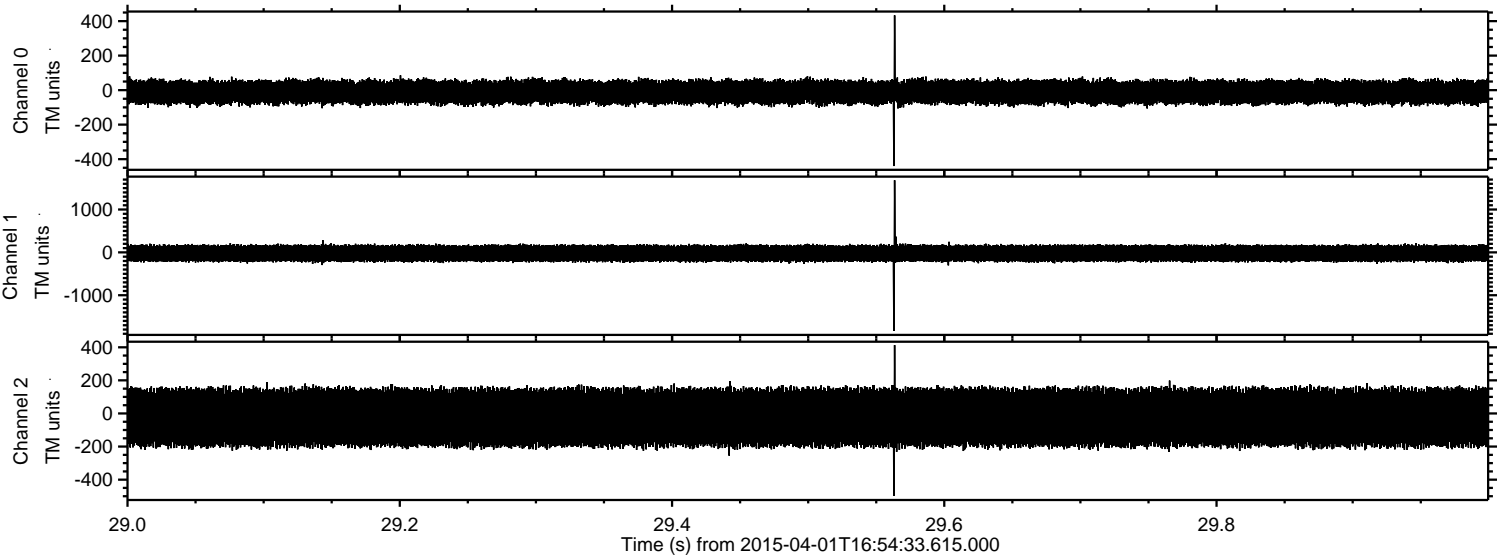

Processed Wed Apr 1 19:02:03 2015 by ELM ver.2012-10-06 from 001__elm20150401_165432__dat00.bin

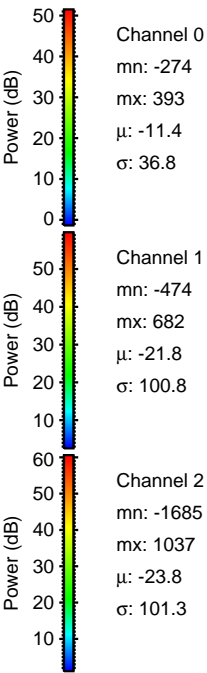
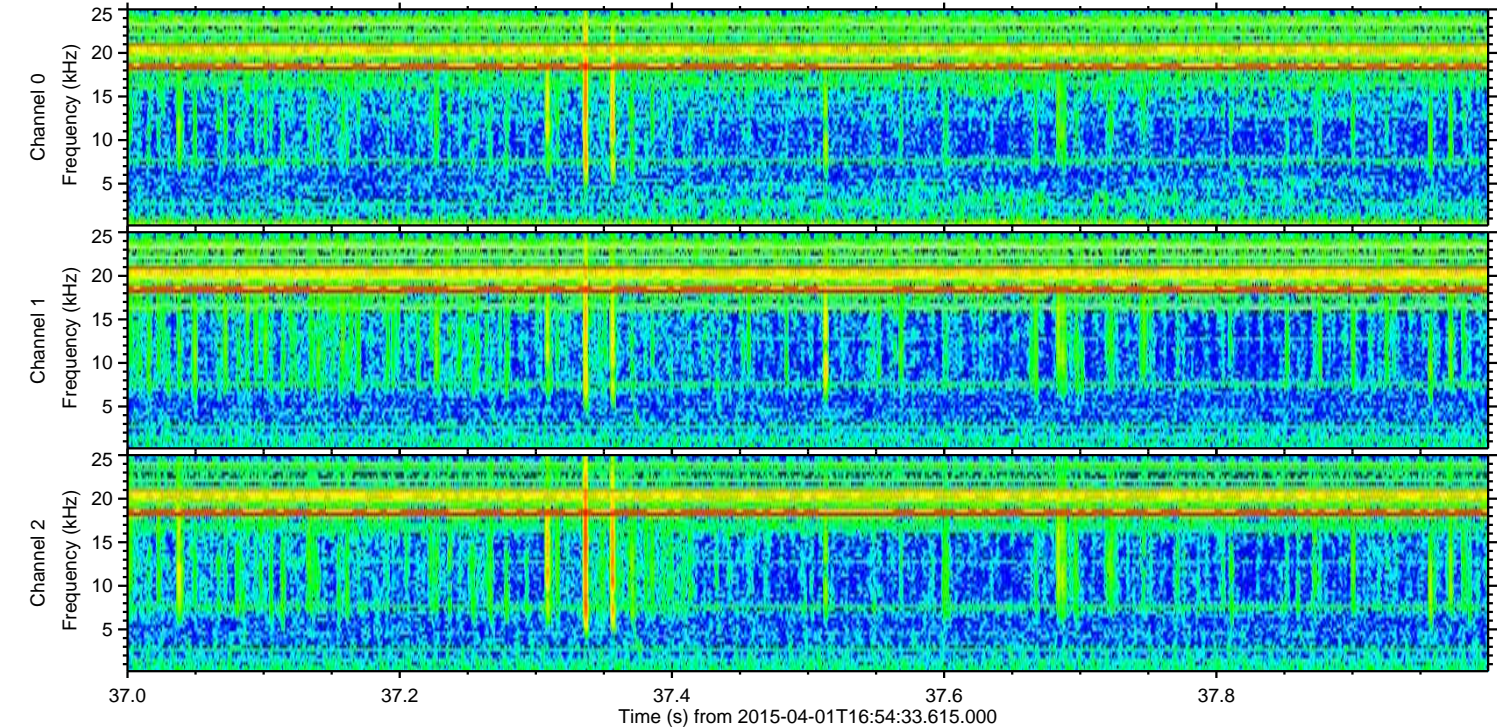
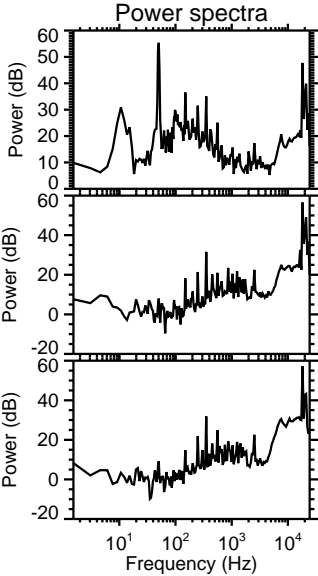
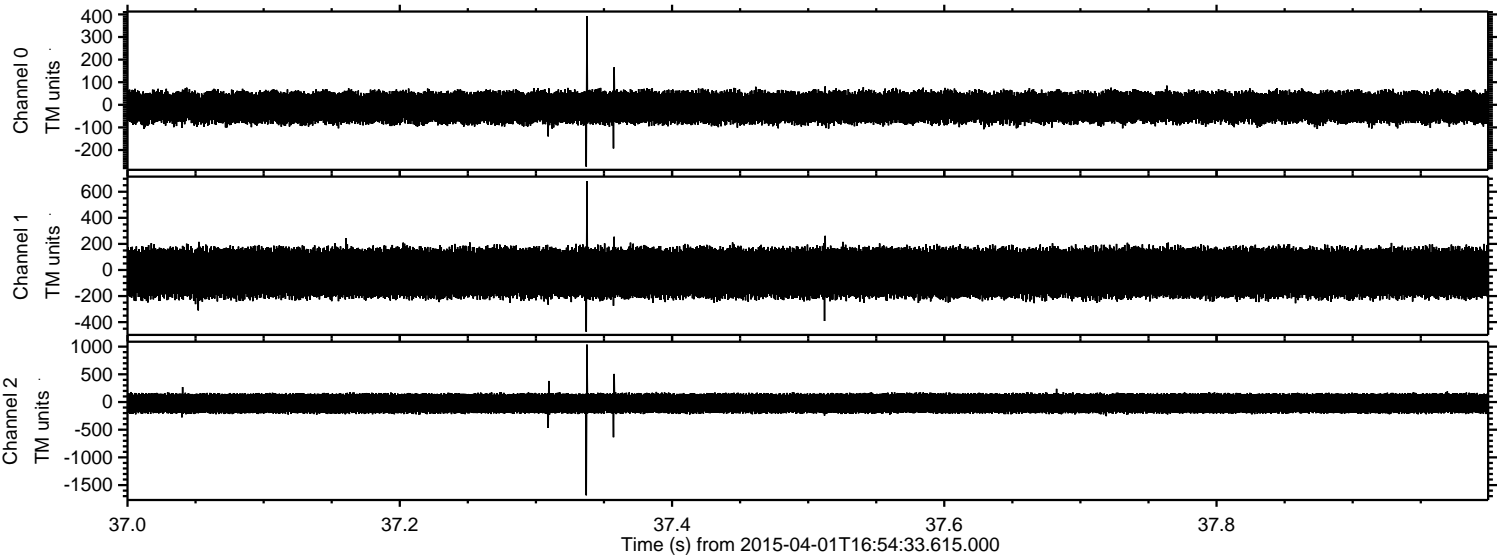

ELMAVAN 3D WAVEFORMS (Measured data sampled at 50 kHz) 49785 packets of 144 samples from 2015-04-01T16:54:33.615.000. Part 118/144

Processed Wed Apr 1 19:02:04 2015 by ELM ver.2012-10-06 from 001__elm20150401_165432__dat00.bin

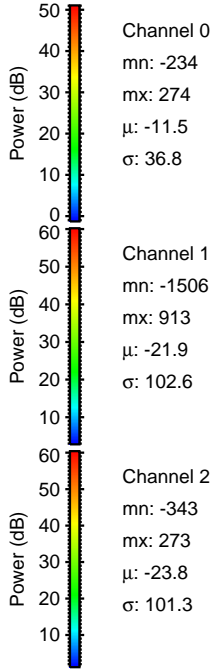
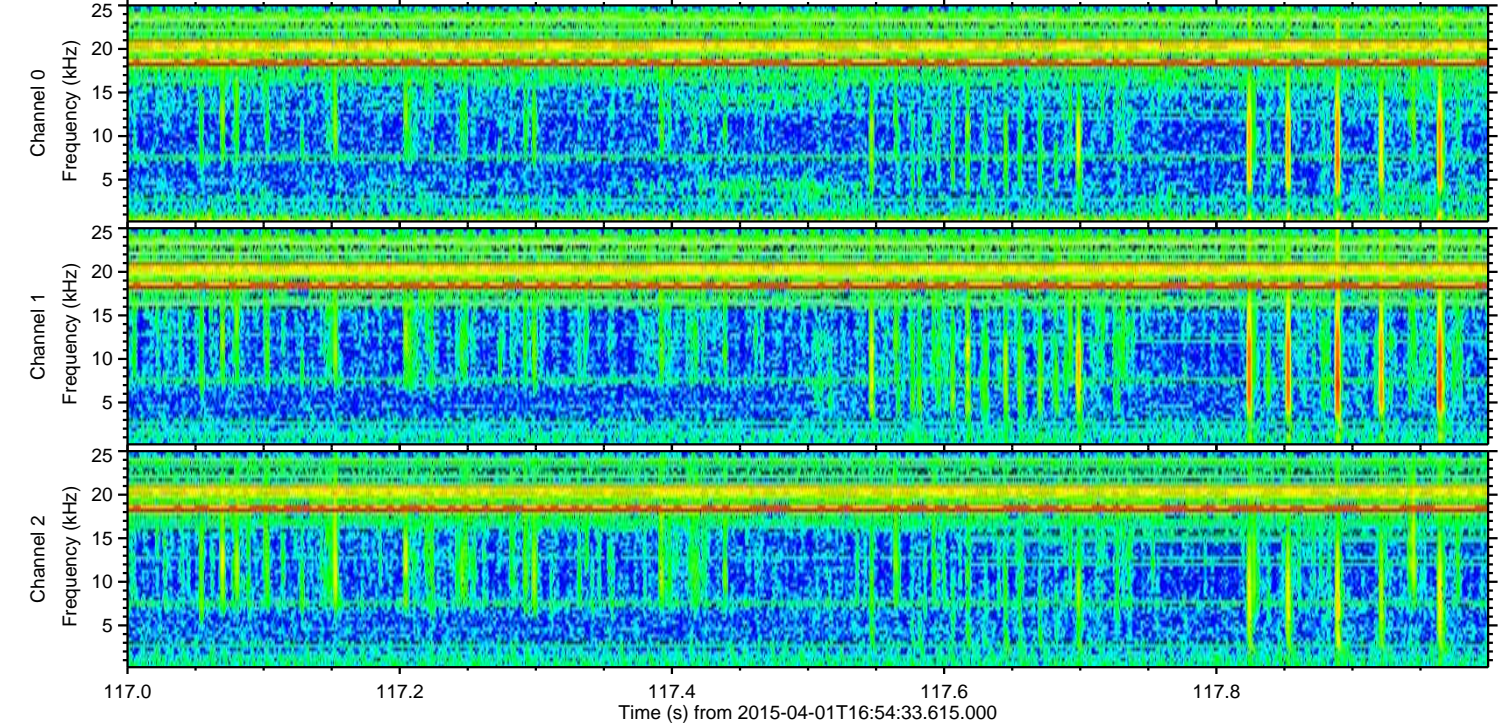
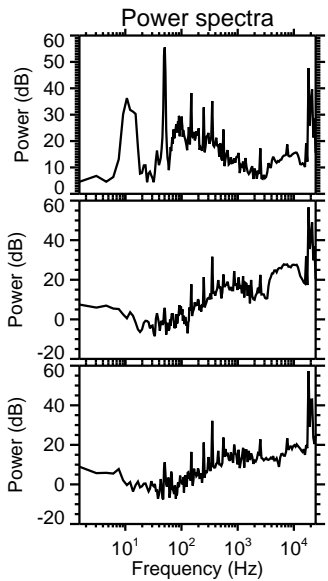
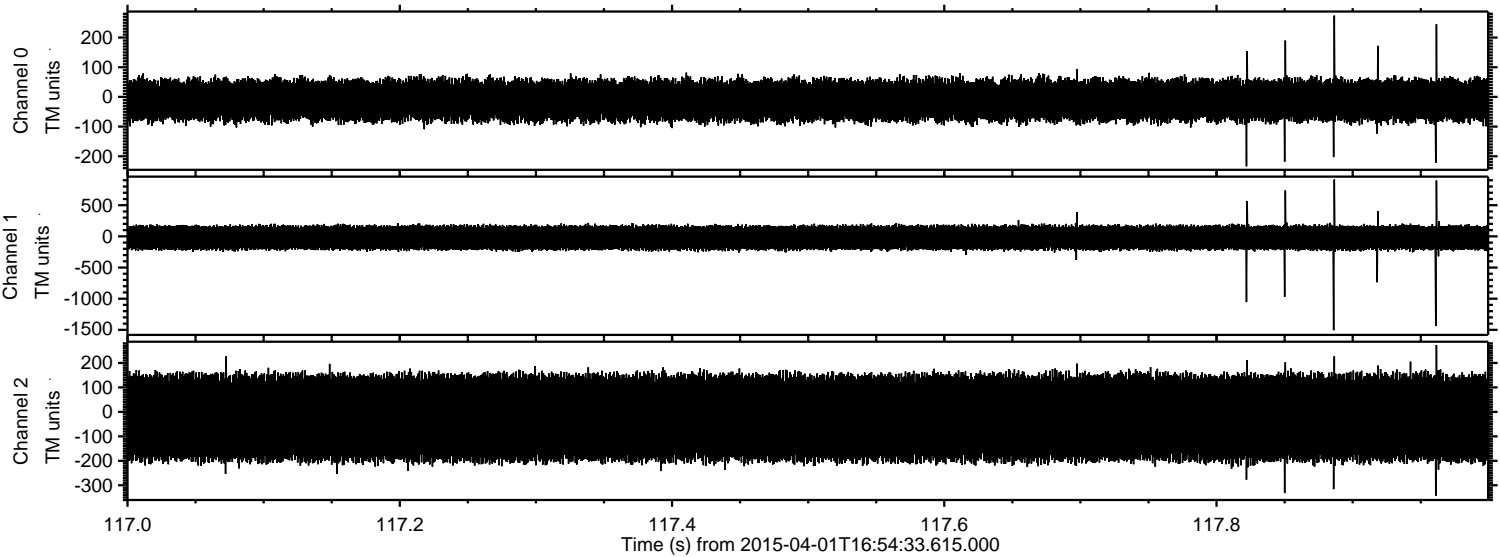

Processed Wed Apr 1 19:02:05 2015 by ELM ver.2012-10-06 from 001__elm20150401_165432__dat00.bin

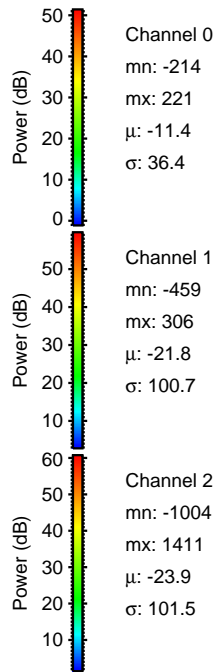
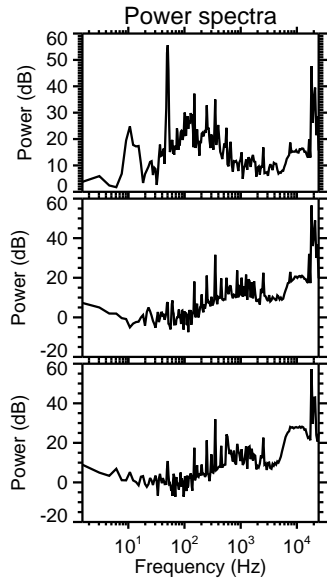
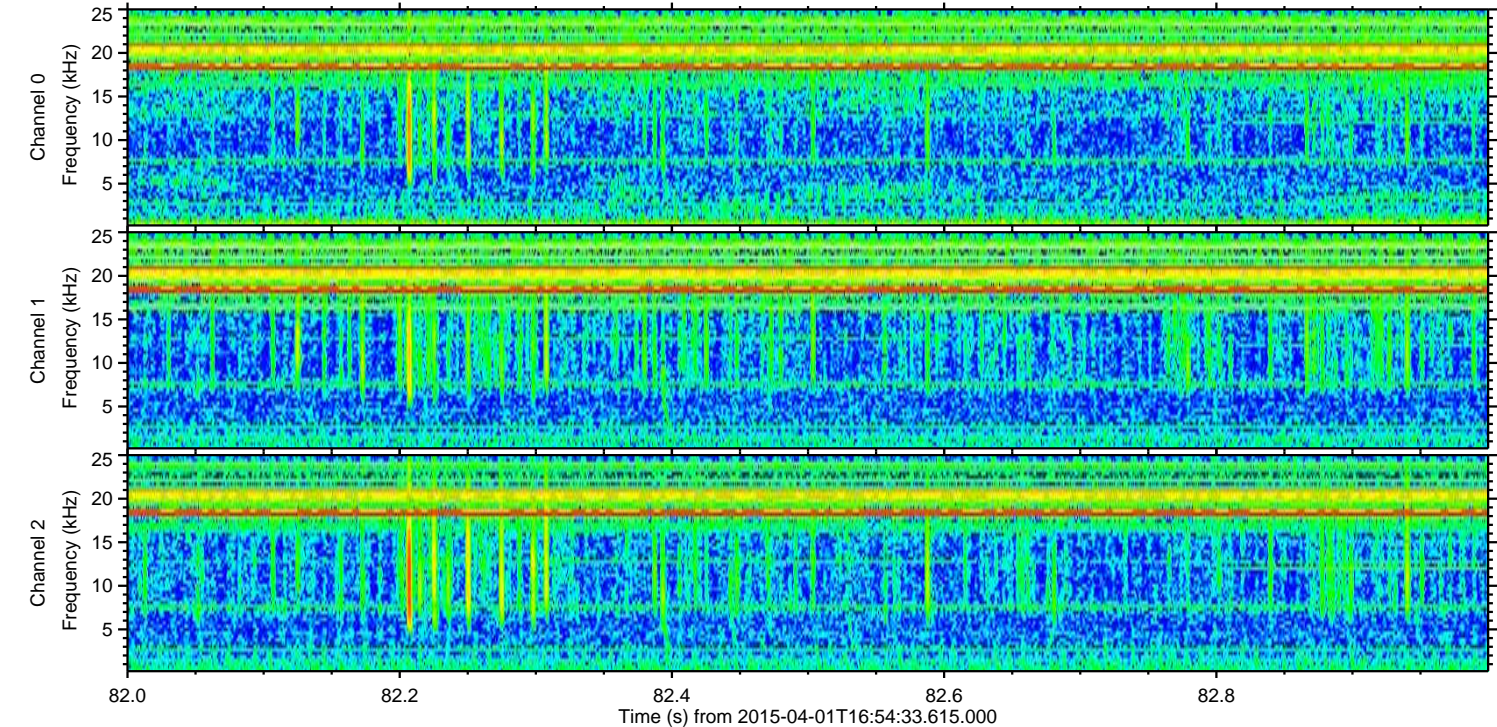
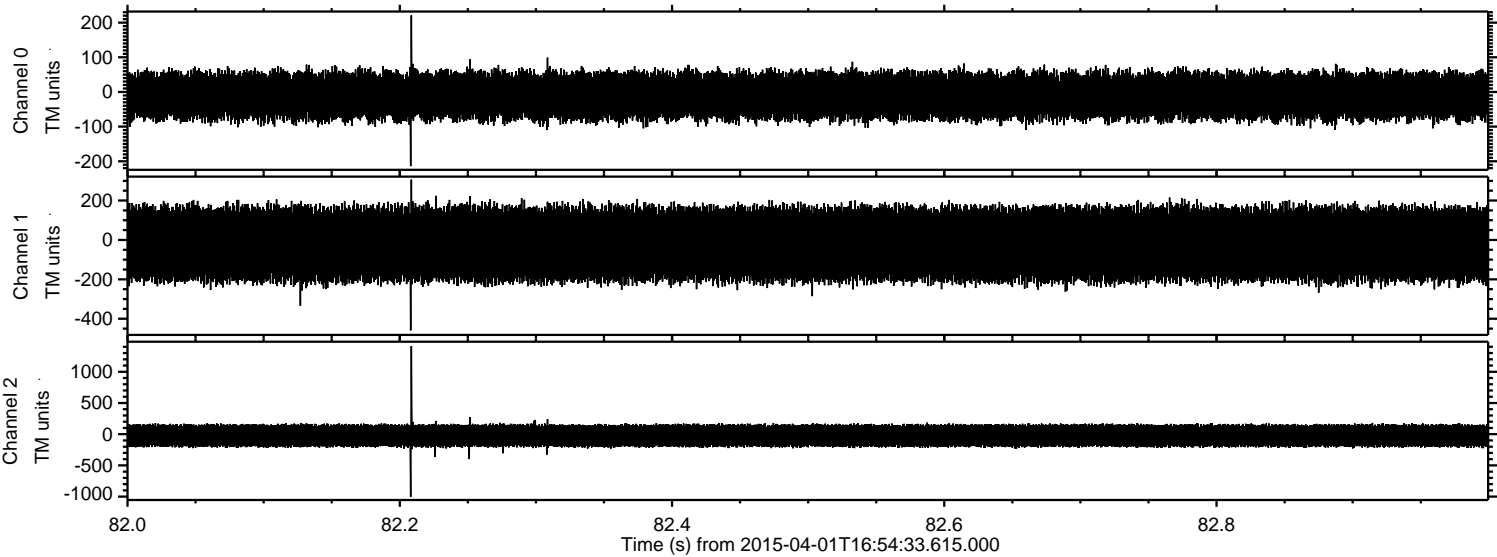

Processed Wed Apr 1 19:02:06 2015 by ELM ver.2012-10-06 from 001__elm20150401_165432__dat00.bin

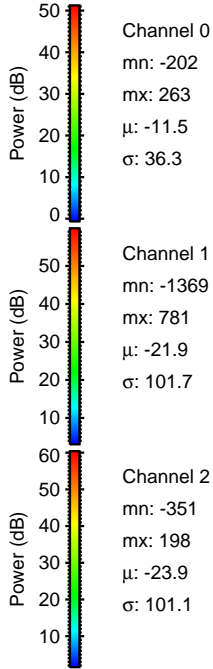
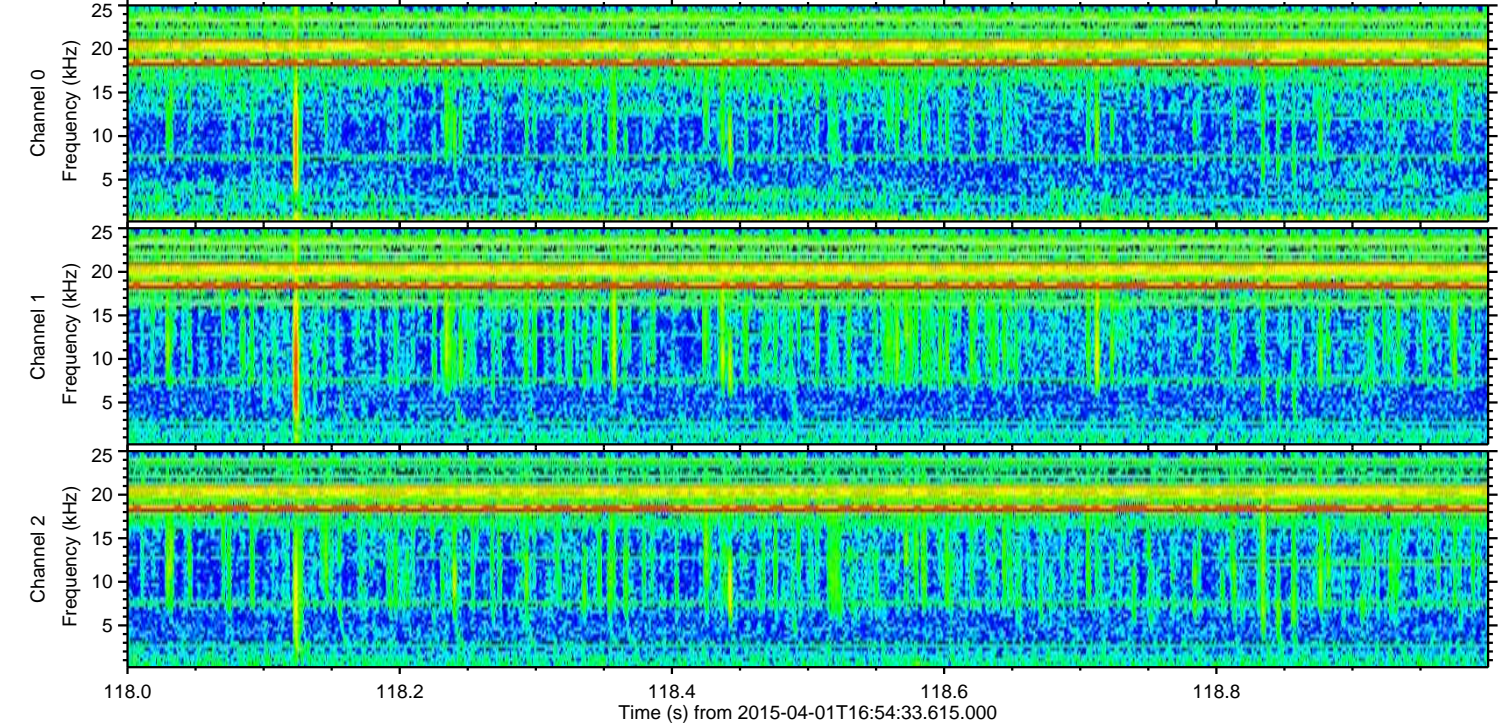
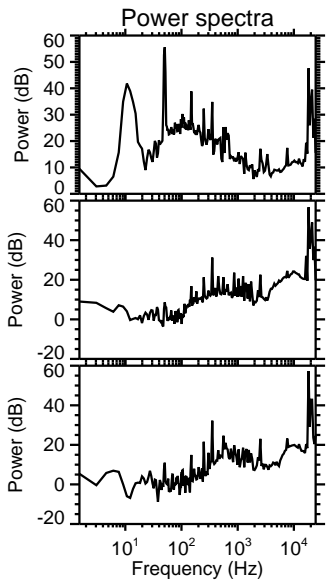
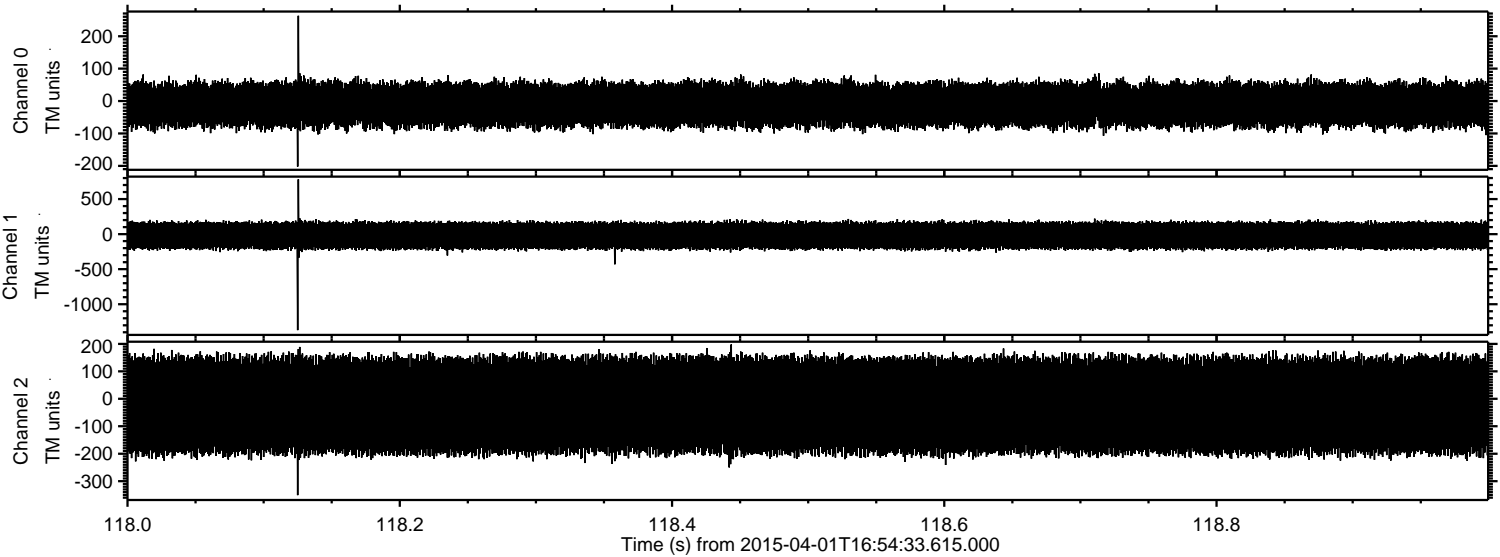

Processed Wed Apr 1 19:02:07 2015 by ELM ver.2012-10-06 from 001__elm20150401_165432__dat00.bin

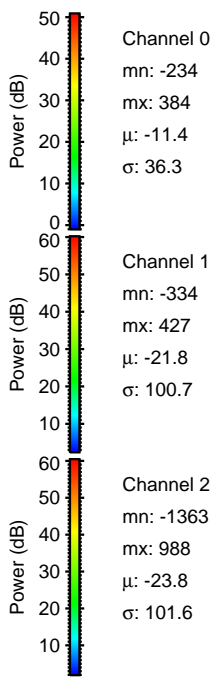
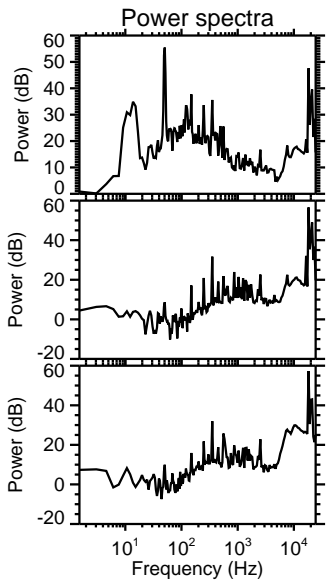
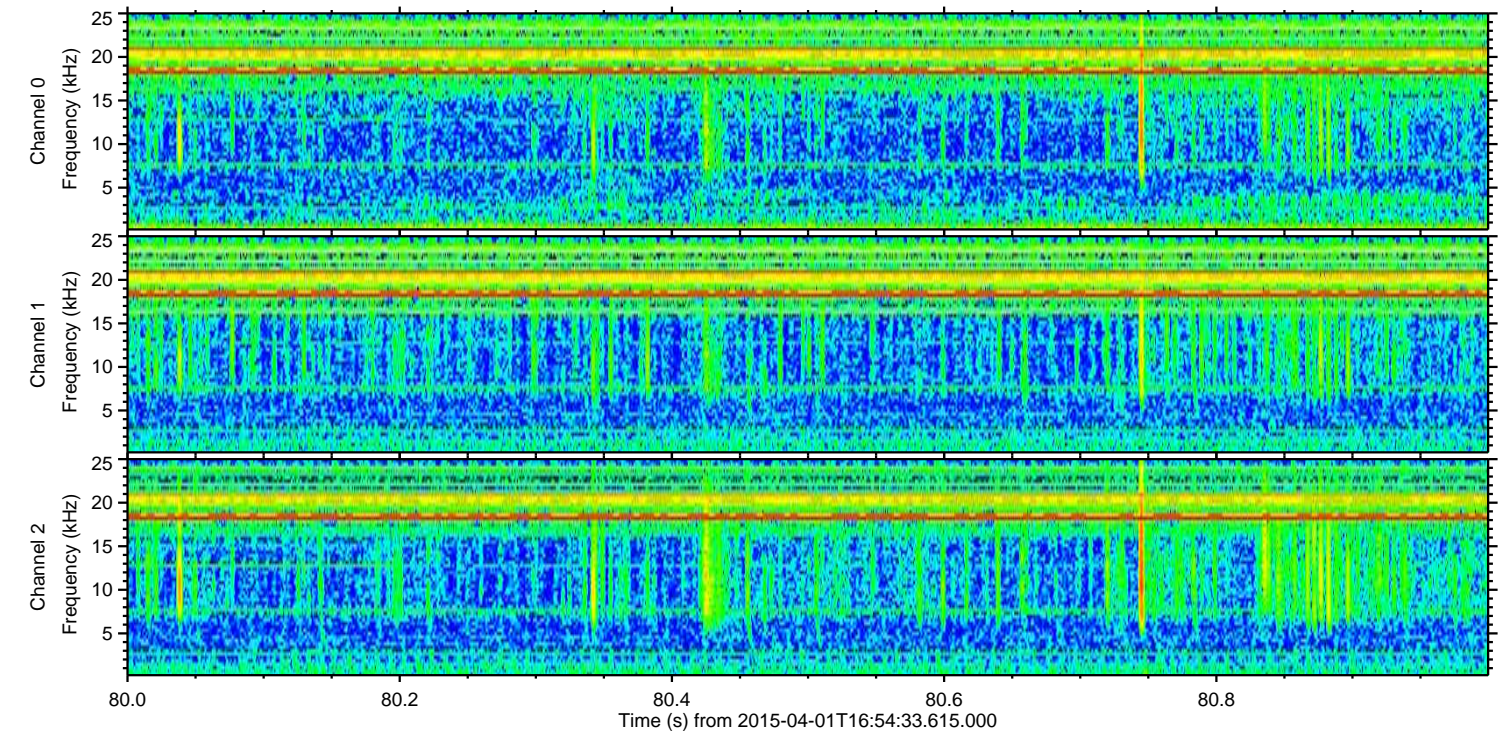
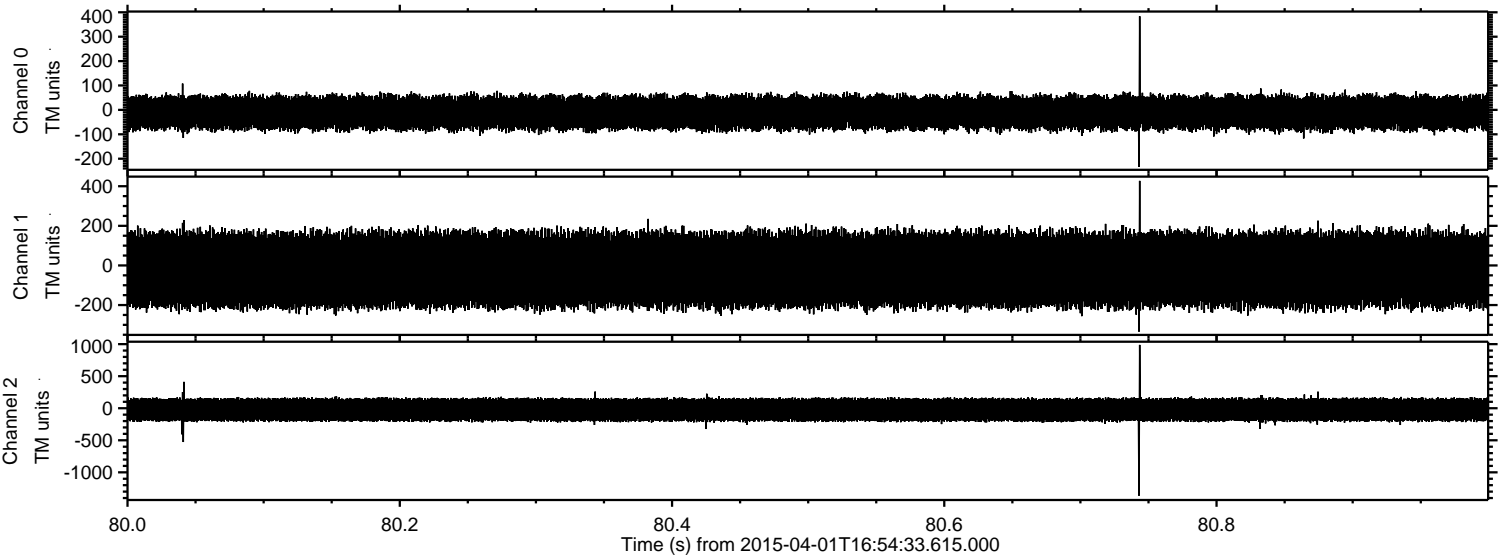

Channel 0
mn: -234
mx: 384
 μ : -11.4
 σ : 36.3

Channel 1
mn: -334
mx: 427
 μ : -21.8
 σ : 100.7

Channel 2
mn: -1363
mx: 988
 μ : -23.8
 σ : 101.6

