

ELMAVAN 3D WAVEFORMS (Measured data sampled at 50 kHz) 49617 packets of 144 samples from 2015-04-01T12:14:23.569.999.

Processed Wed Apr 1 14:22:29 2015 by ELM ver.2012-10-06 from 001__elm20150401_121422__dat00.bin

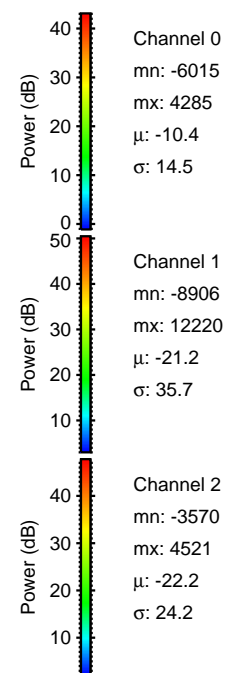

Processed Wed Apr 1 14:22:44 2015 by ELM ver.2012-10-06 from 001__elm20150401_121422__dat00.bin

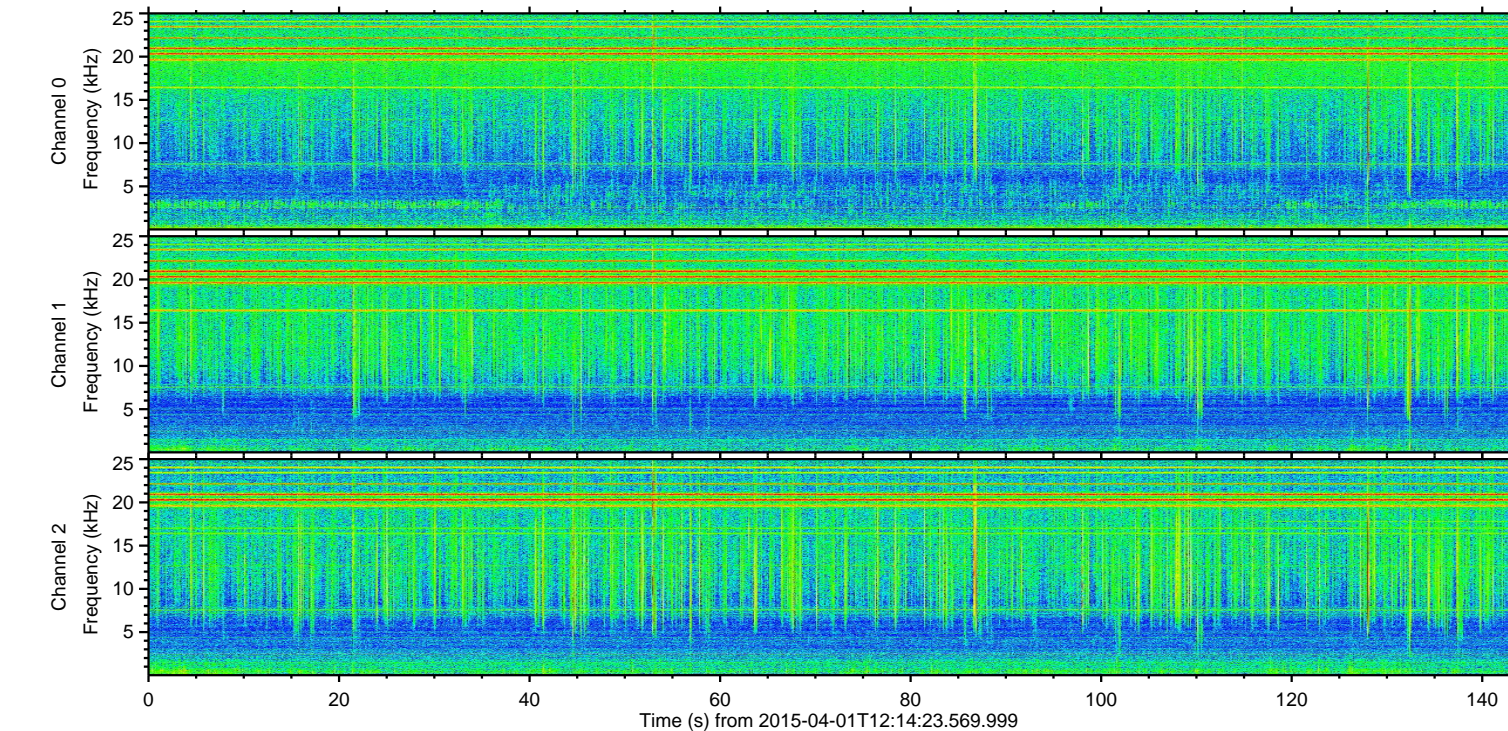
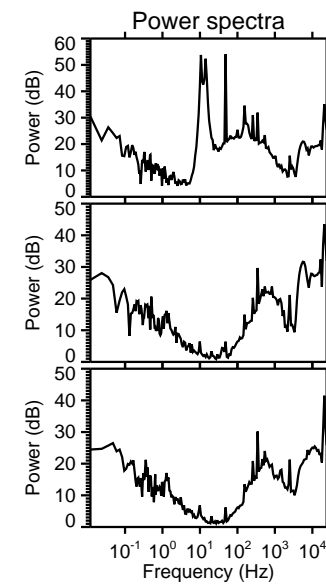
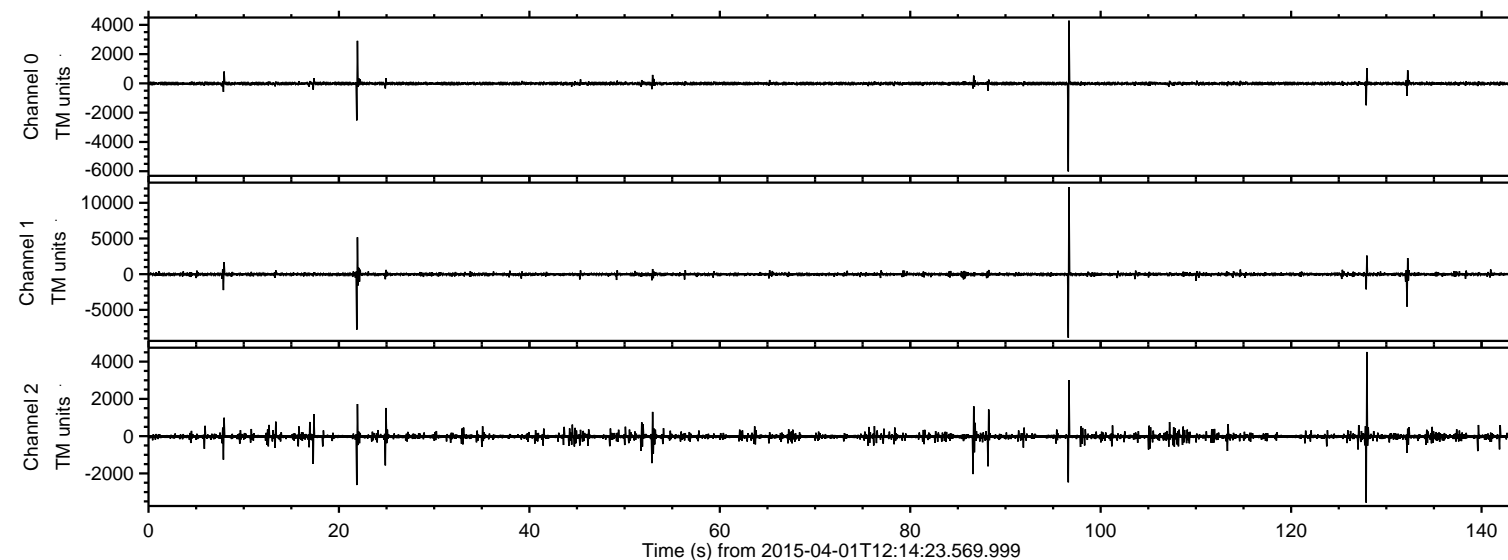
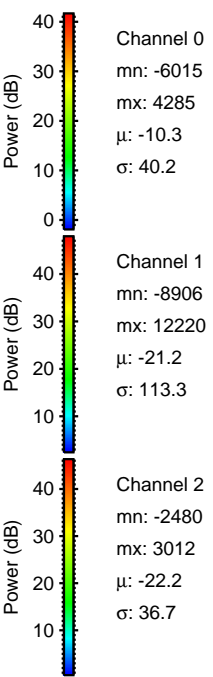
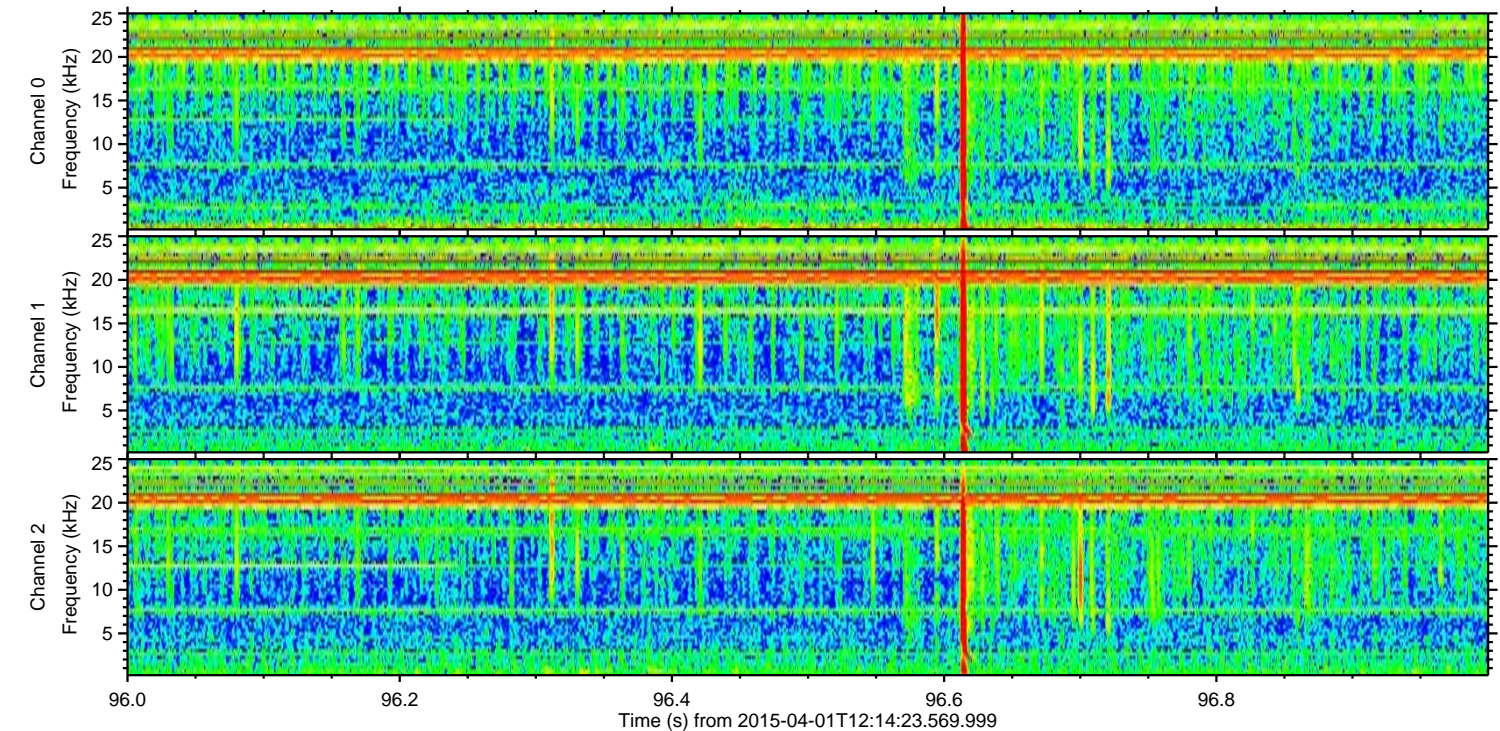
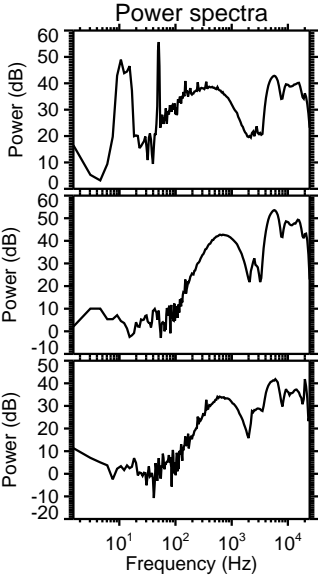
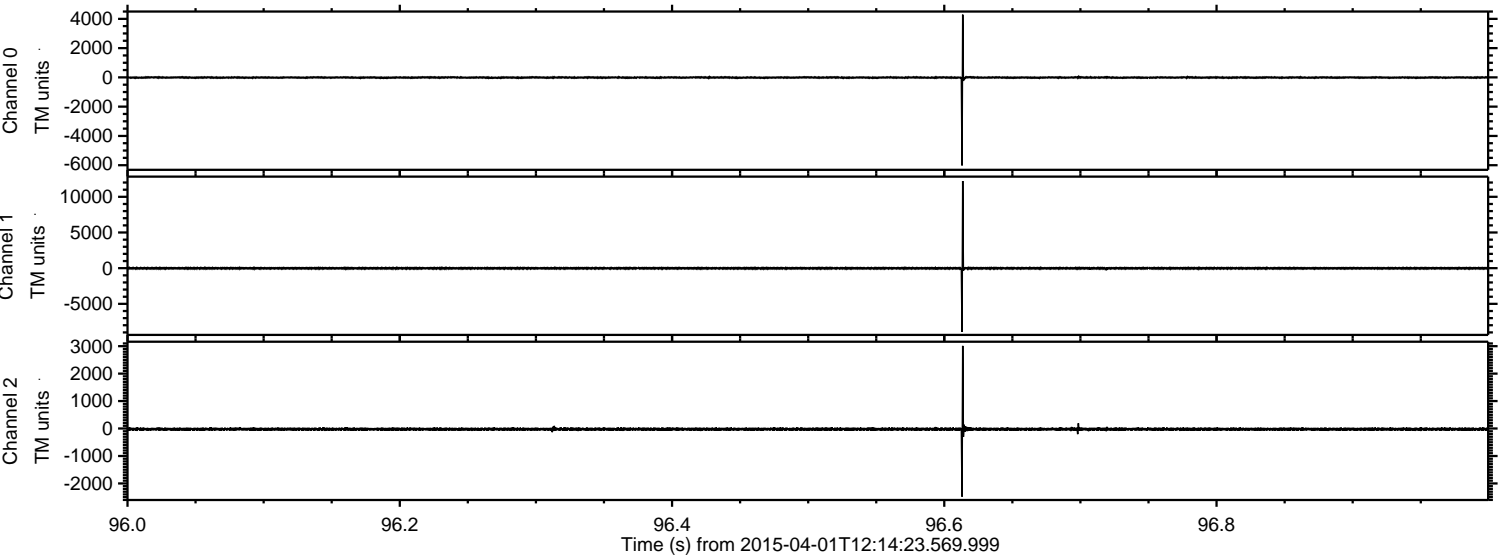

Processed Wed Apr 1 14:22:45 2015 by ELM ver.2012-10-06 from 001__elm20150401_121422__dat00.bin

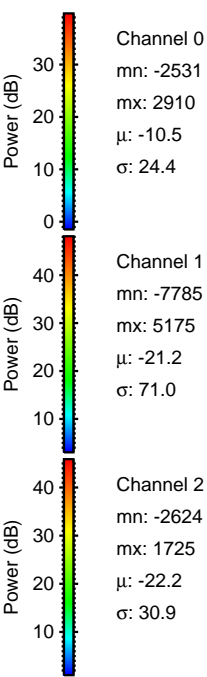
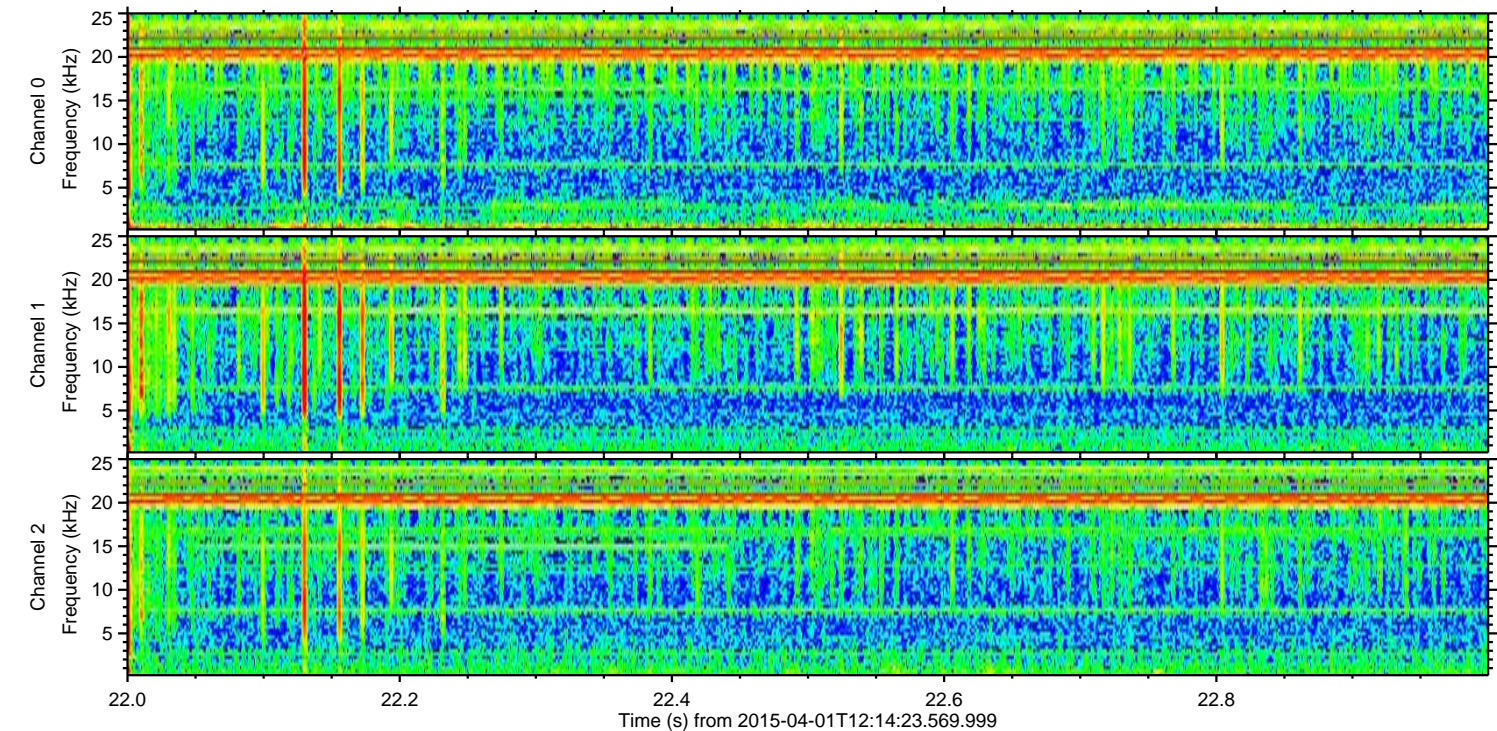
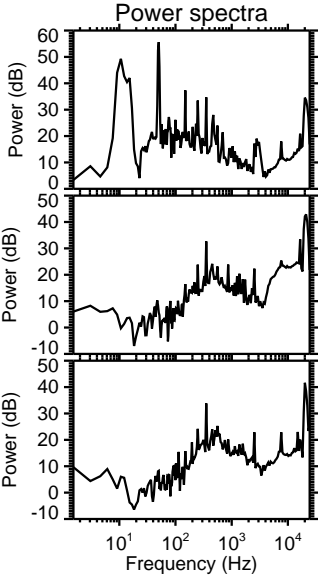
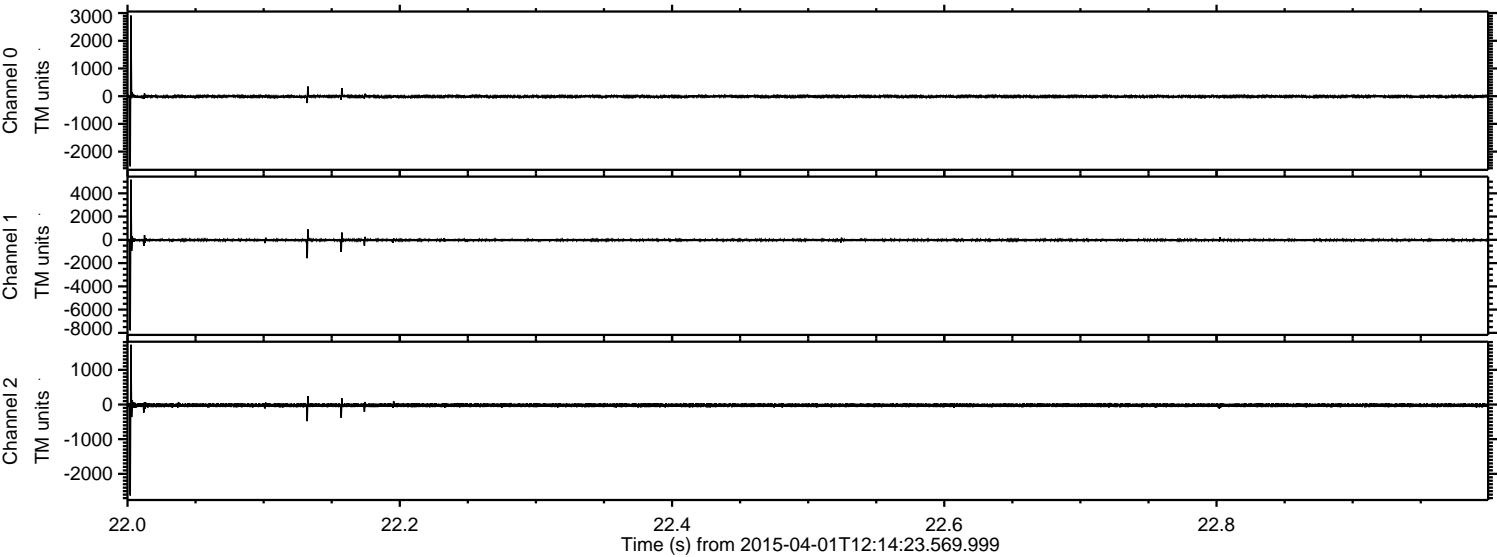

Channel 0
mn: -2531
mx: 2910
 μ : -10.5
 σ : 24.4

Channel 1
mn: -7785
mx: 5175
 μ : -21.2
 σ : 71.0

Channel 2
mn: -2624
mx: 1725
 μ : -22.2
 σ : 30.9

ELMAVAN 3D WAVEFORMS (Measured data sampled at 50 kHz) 49617 packets of 144 samples from 2015-04-01T12:14:23.569.999. Part 133/143

Processed Wed Apr 1 14:22:46 2015 by ELM ver.2012-10-06 from 001__elm20150401_121422__dat00.bin

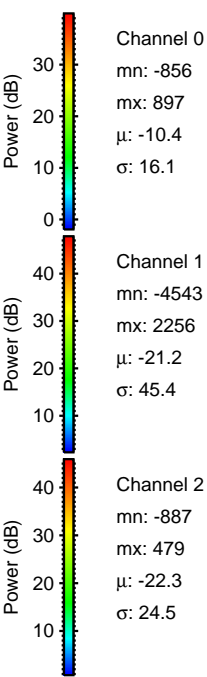
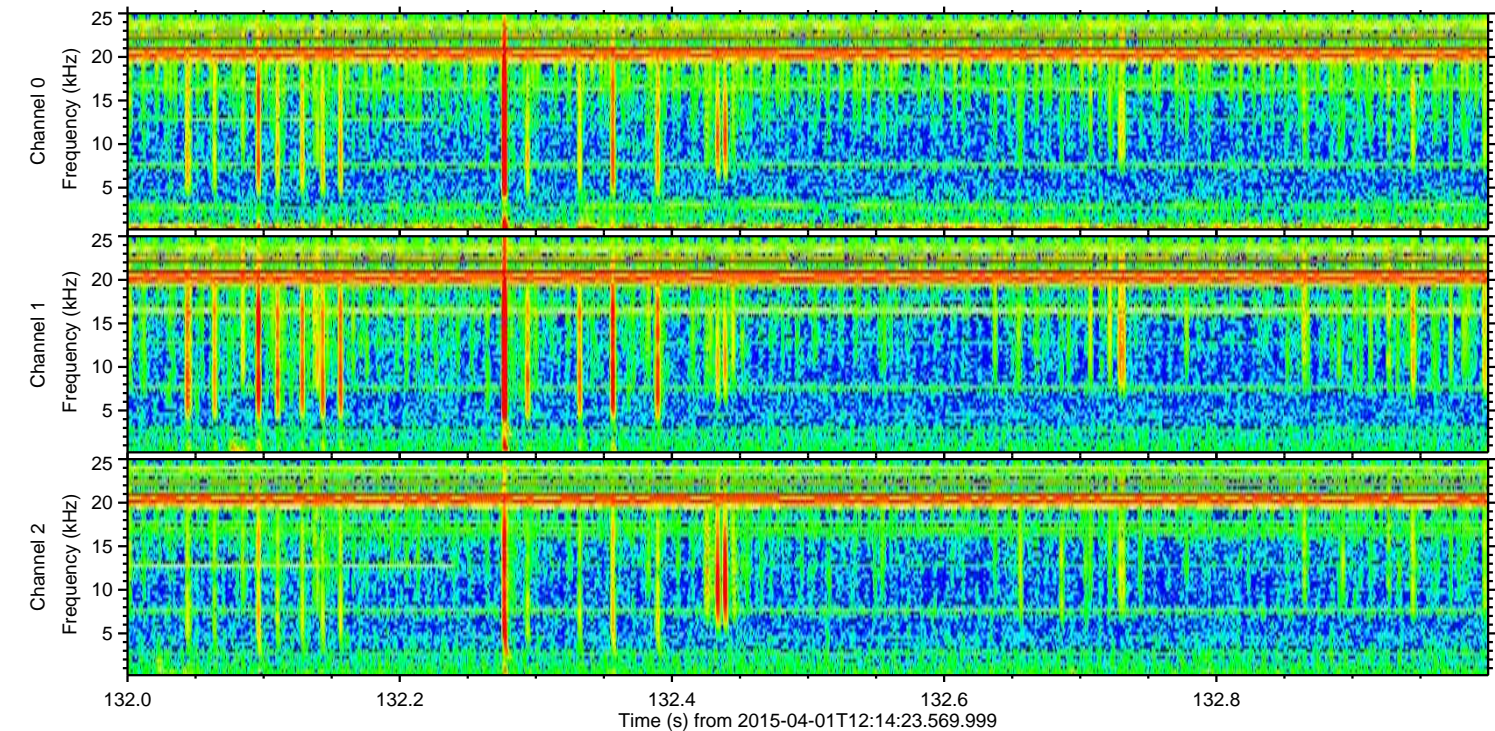
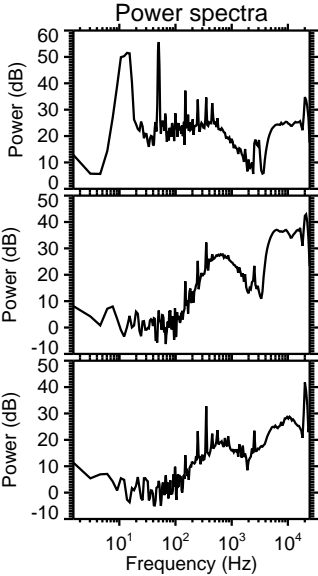
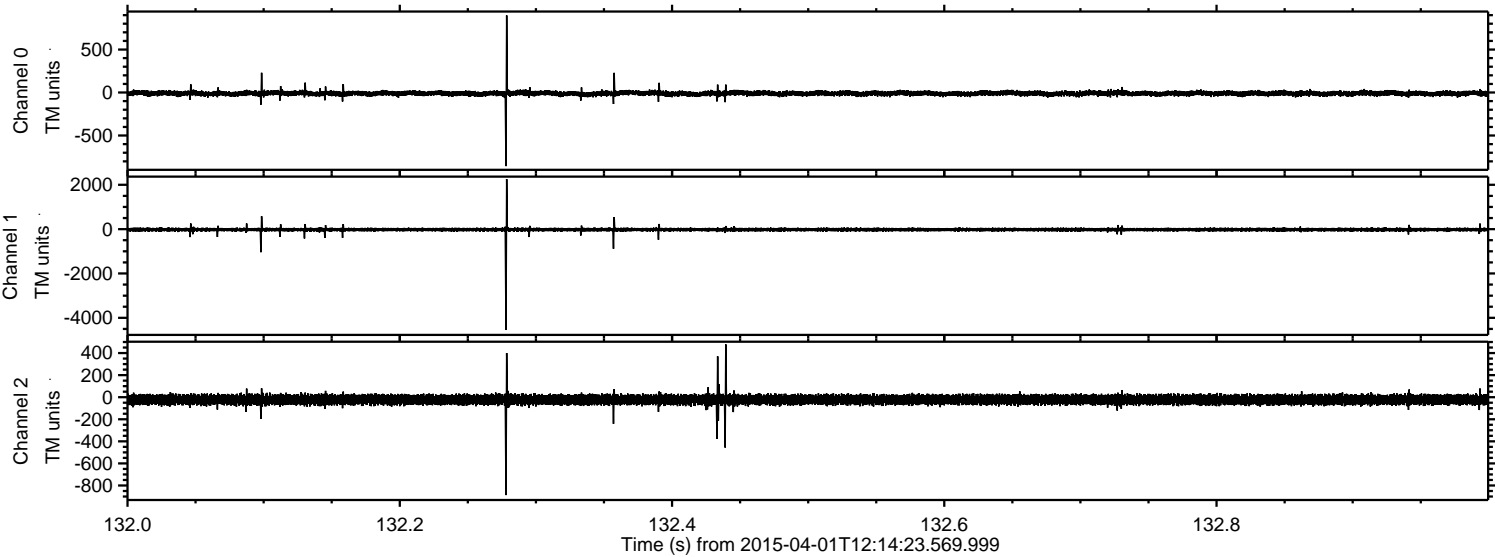

Channel 0
mn: -856
mx: 897
 μ : -10.4
 σ : 16.1

Channel 1
mn: -4543
mx: 2256
 μ : -21.2
 σ : 45.4

Channel 2
mn: -887
mx: 479
 μ : -22.3
 σ : 24.5

ELMAVAN 3D WAVEFORMS (Measured data sampled at 50 kHz) 49617 packets of 144 samples from 2015-04-01T12:14:23.569.999. Part 128/143

Processed Wed Apr 1 14:22:47 2015 by ELM ver.2012-10-06 from 001__elm20150401_121422__dat00.bin

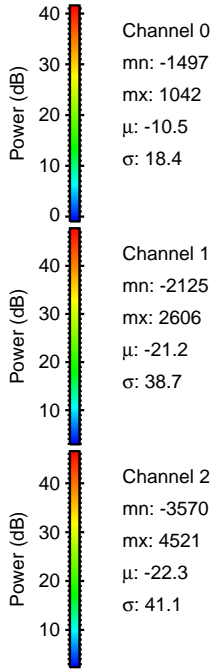
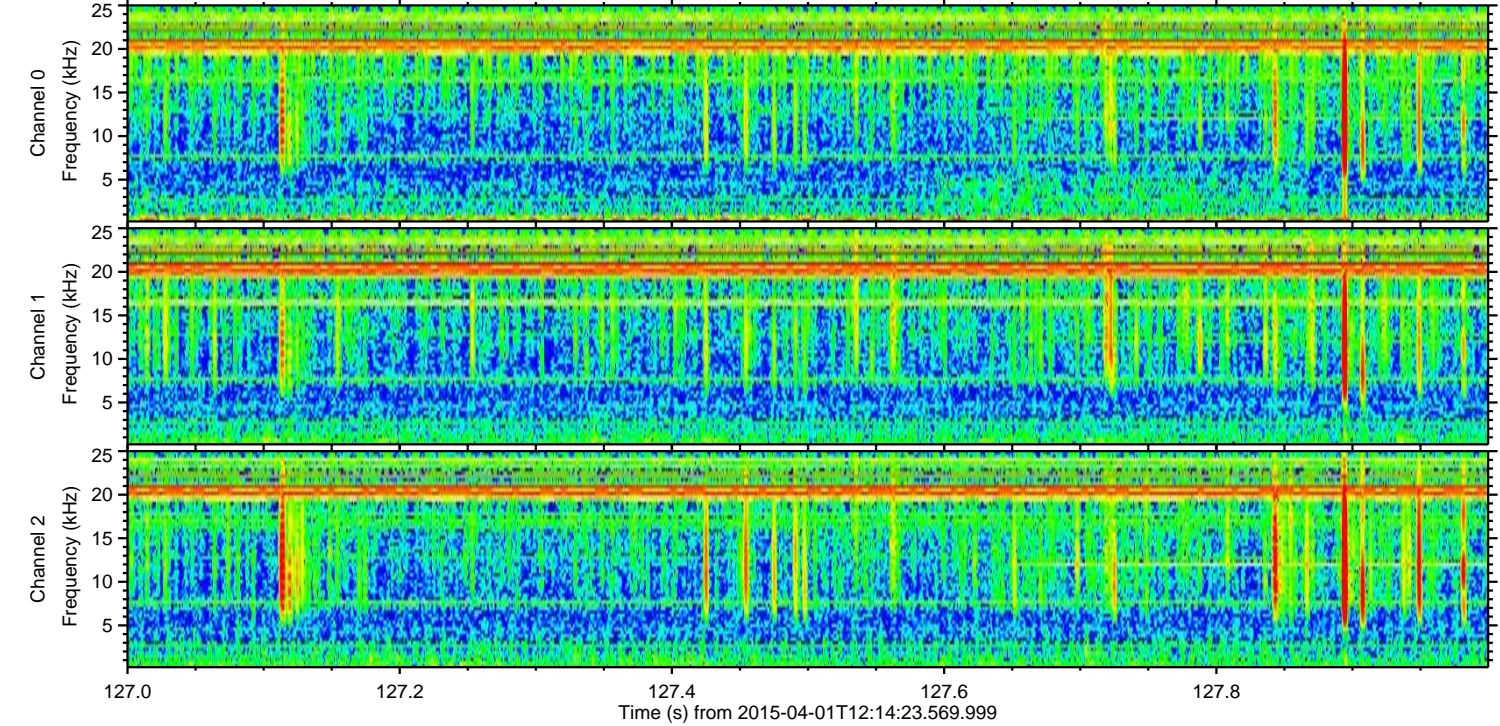
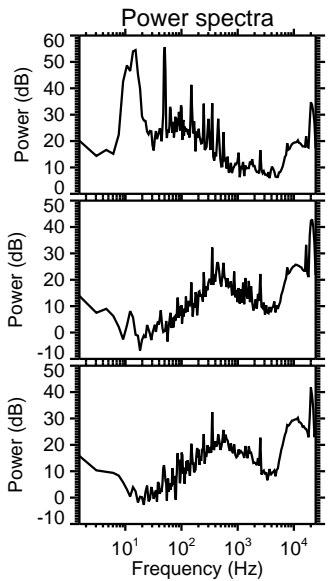
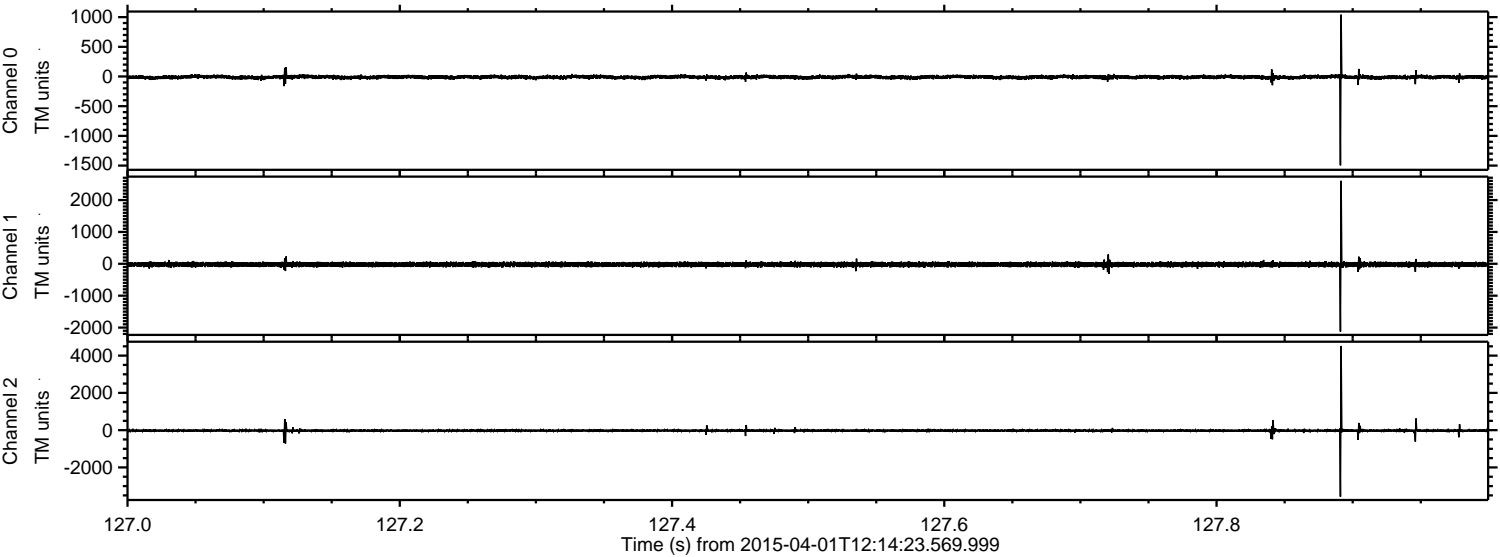

ELMAVAN 3D WAVEFORMS (Measured data sampled at 50 kHz) 49617 packets of 144 samples from 2015-04-01T12:14:23.569.999. Part 8/143

Processed Wed Apr 1 14:22:48 2015 by ELM ver.2012-10-06 from 001__elm20150401_121422__dat00.bin

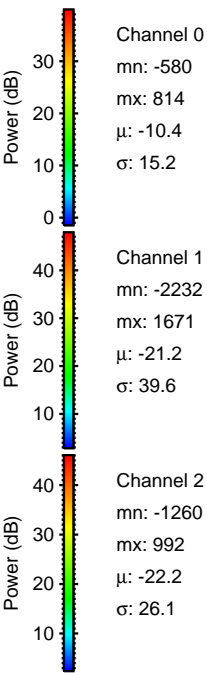
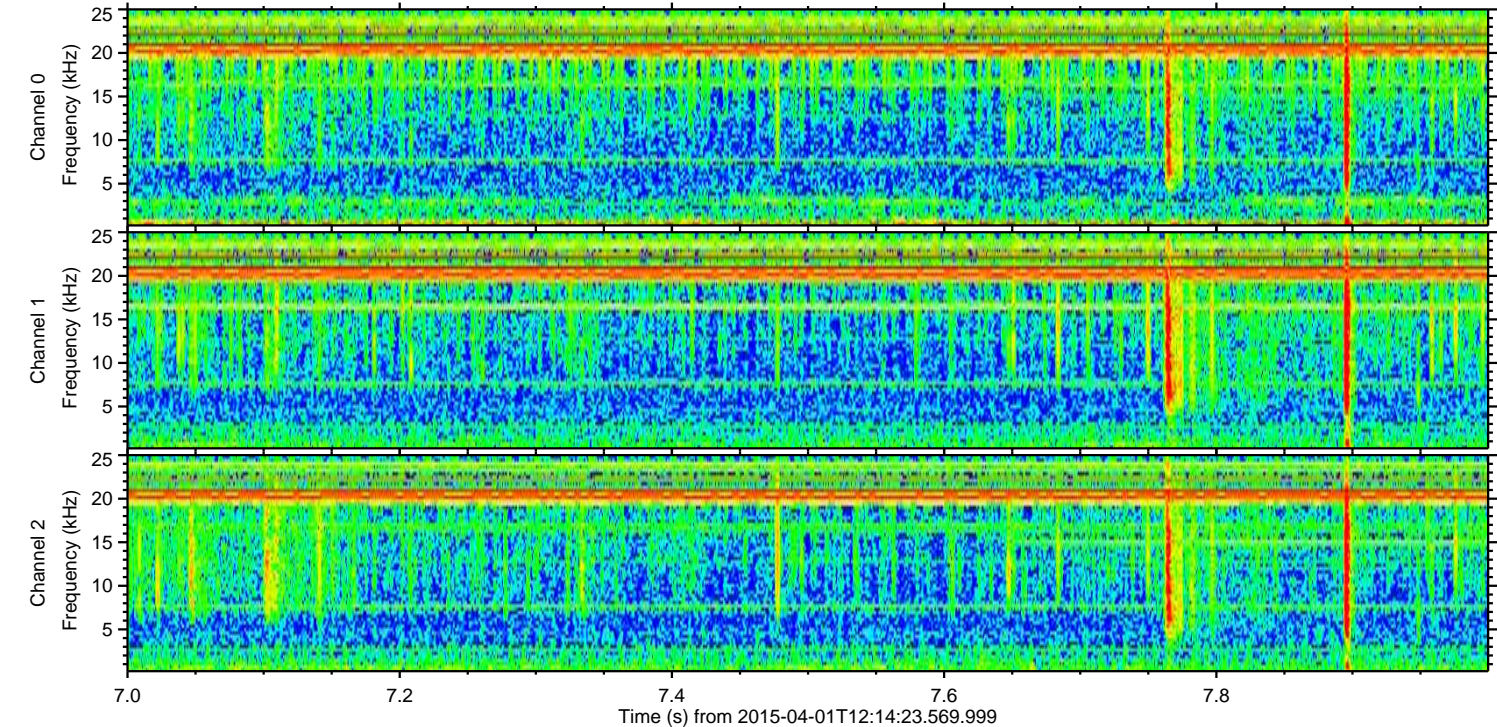
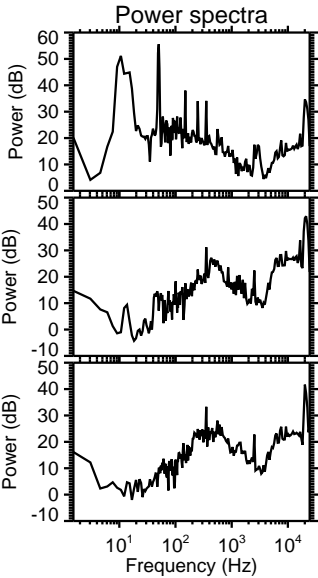
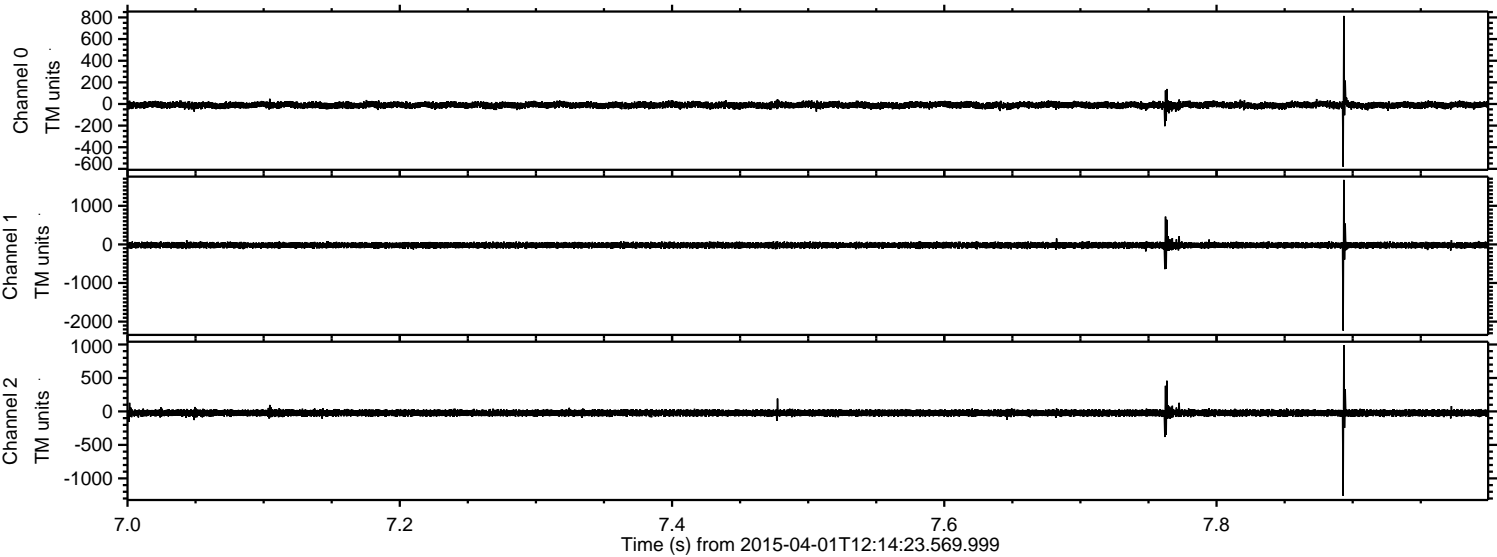

Processed Wed Apr 1 14:22:49 2015 by ELM ver.2012-10-06 from 001__elm20150401_121422__dat00.bin

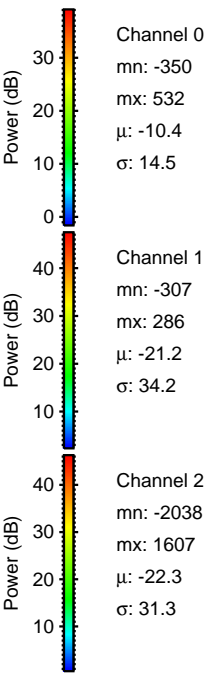
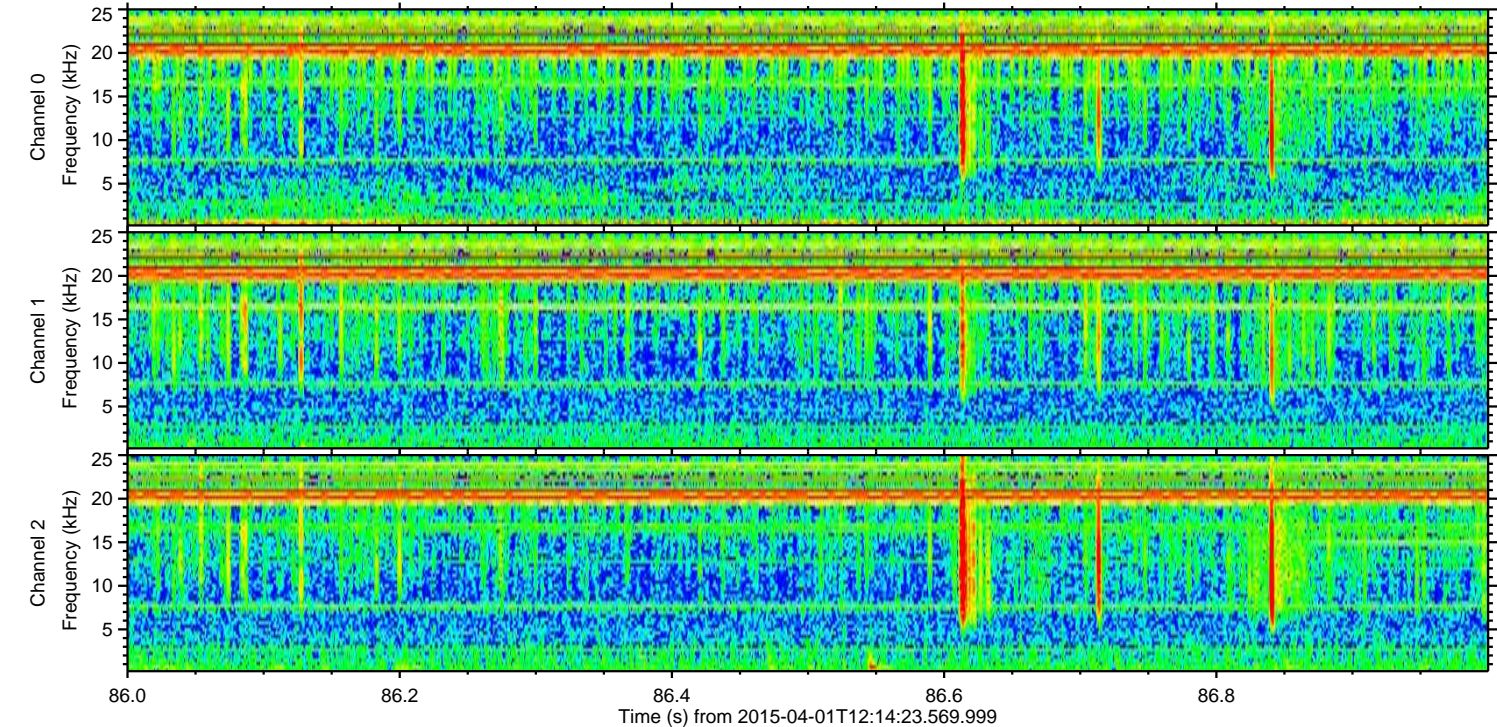
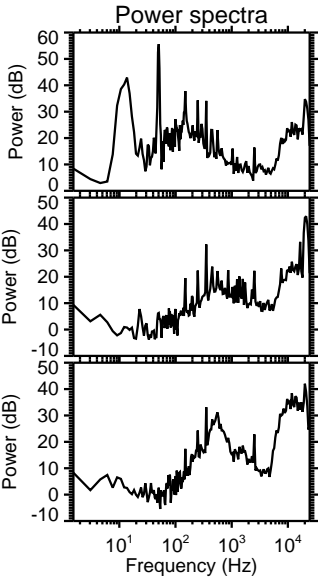
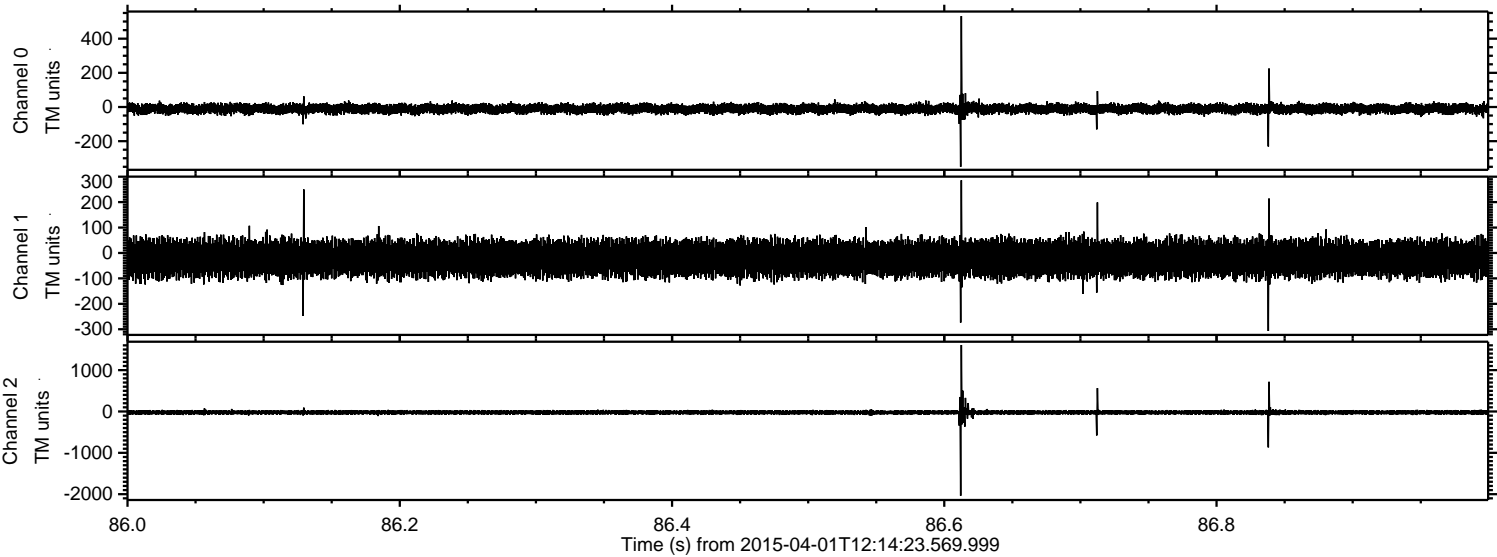

Channel 0
mn: -350
mx: 532
 μ : -10.4
 σ : 14.5

Channel 1
mn: -307
mx: 286
 μ : -21.2
 σ : 34.2

Channel 2
mn: -2038
mx: 1607
 μ : -22.3
 σ : 31.3

Processed Wed Apr 1 14:22:50 2015 by ELM ver.2012-10-06 from 001__elm20150401_121422__dat00.bin

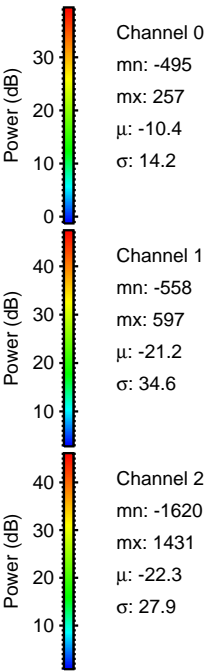
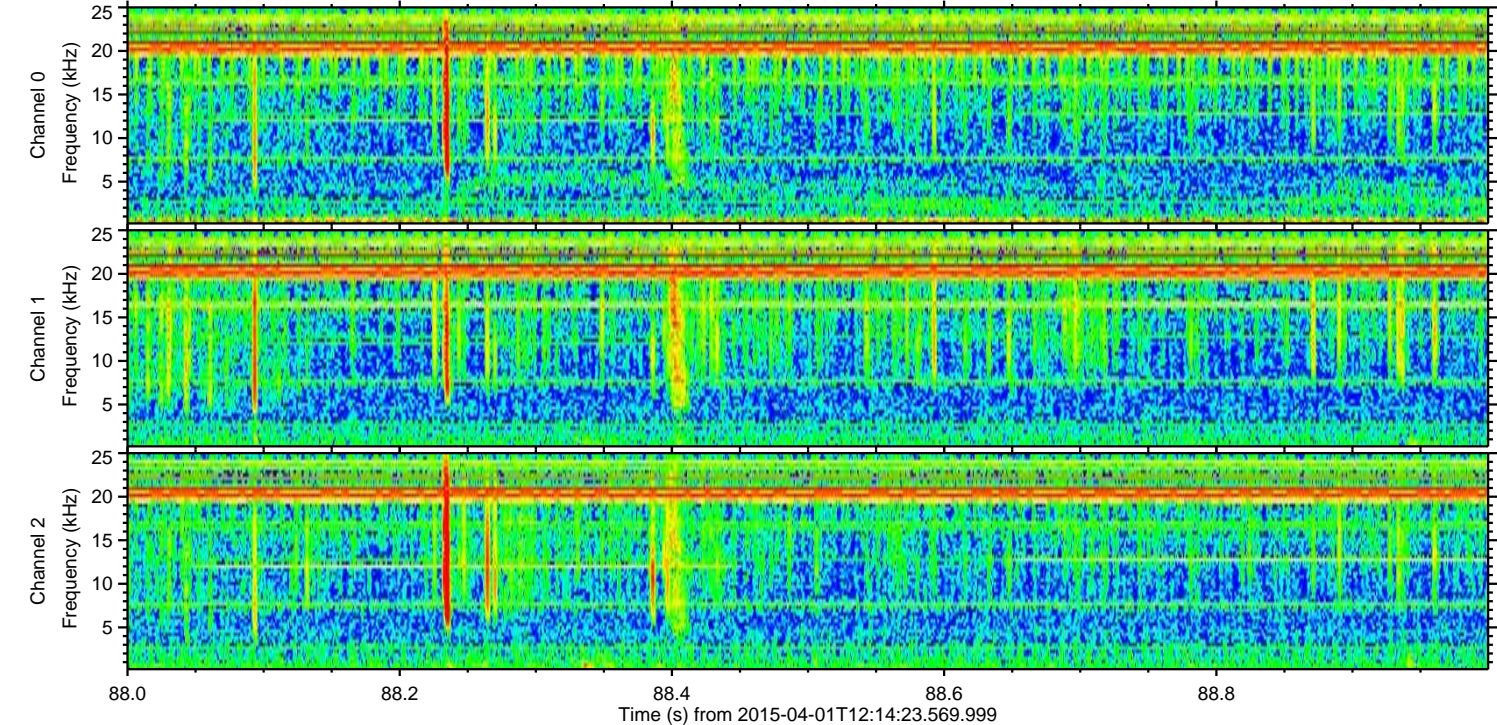
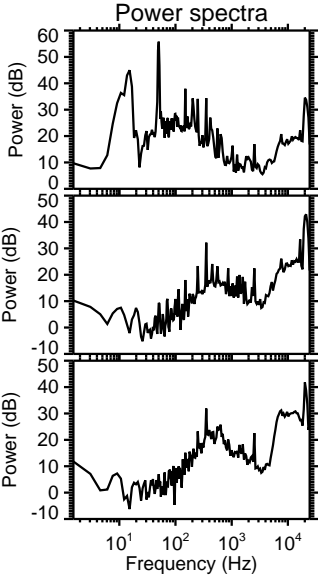
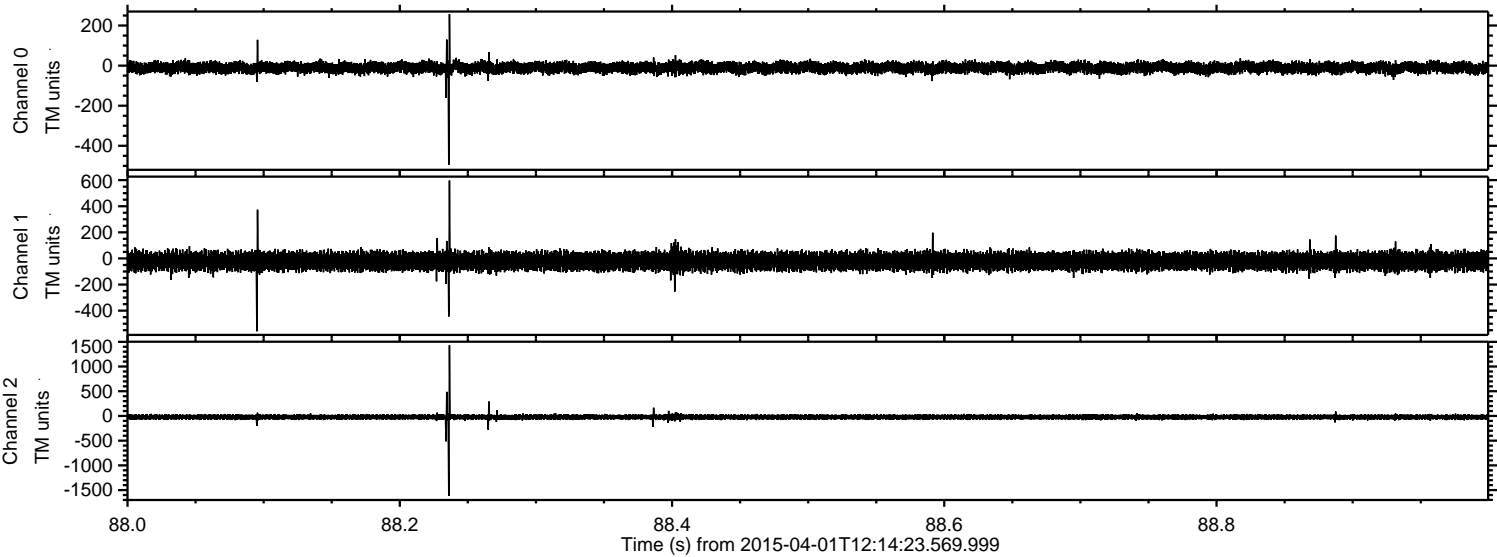

Processed Wed Apr 1 14:22:51 2015 by ELM ver.2012-10-06 from 001__elm20150401_121422__dat00.bin

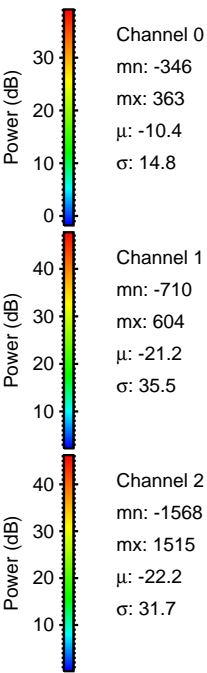
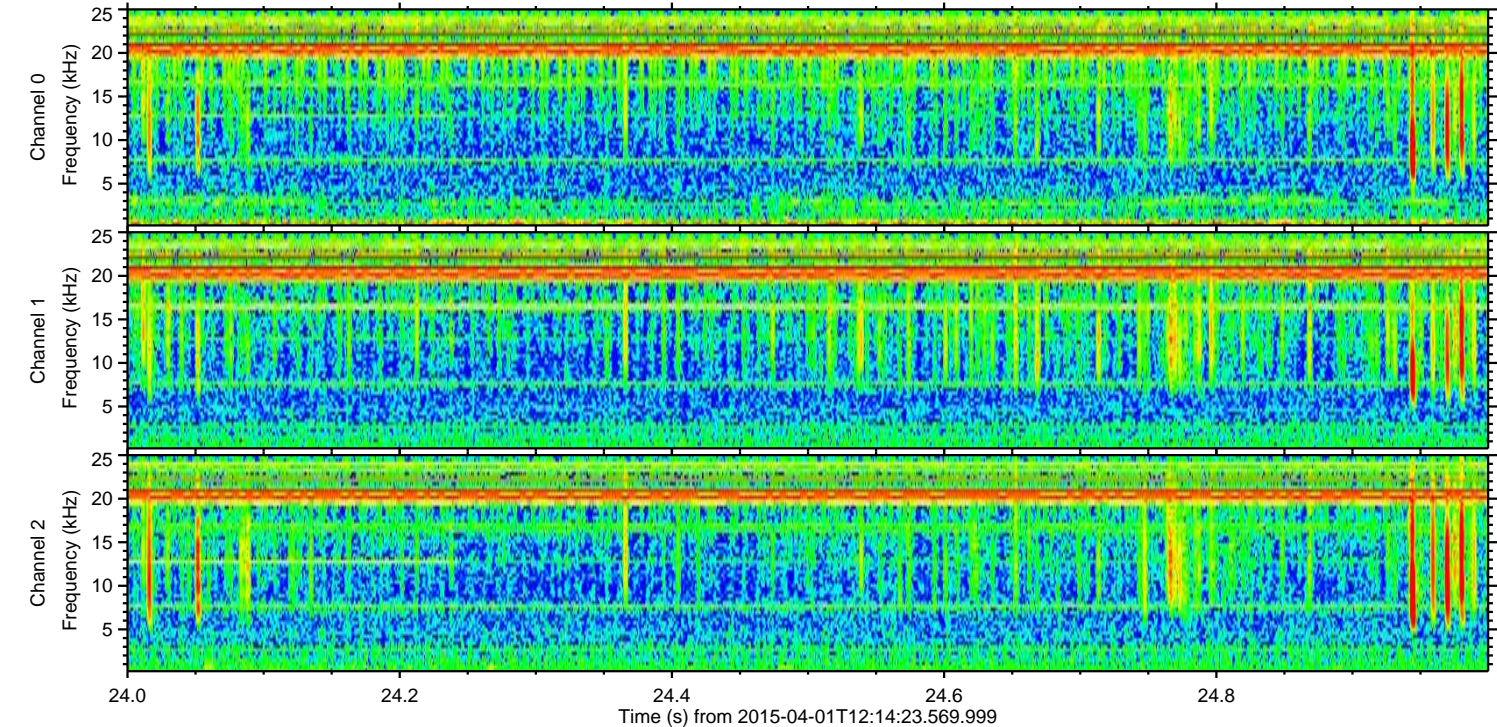
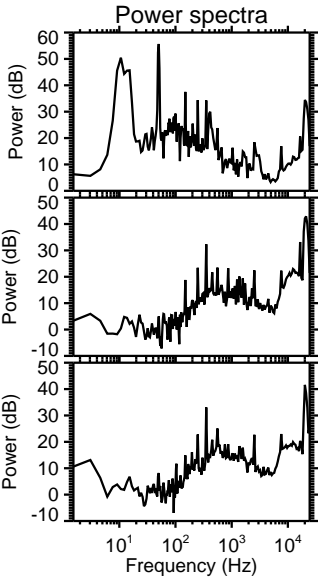
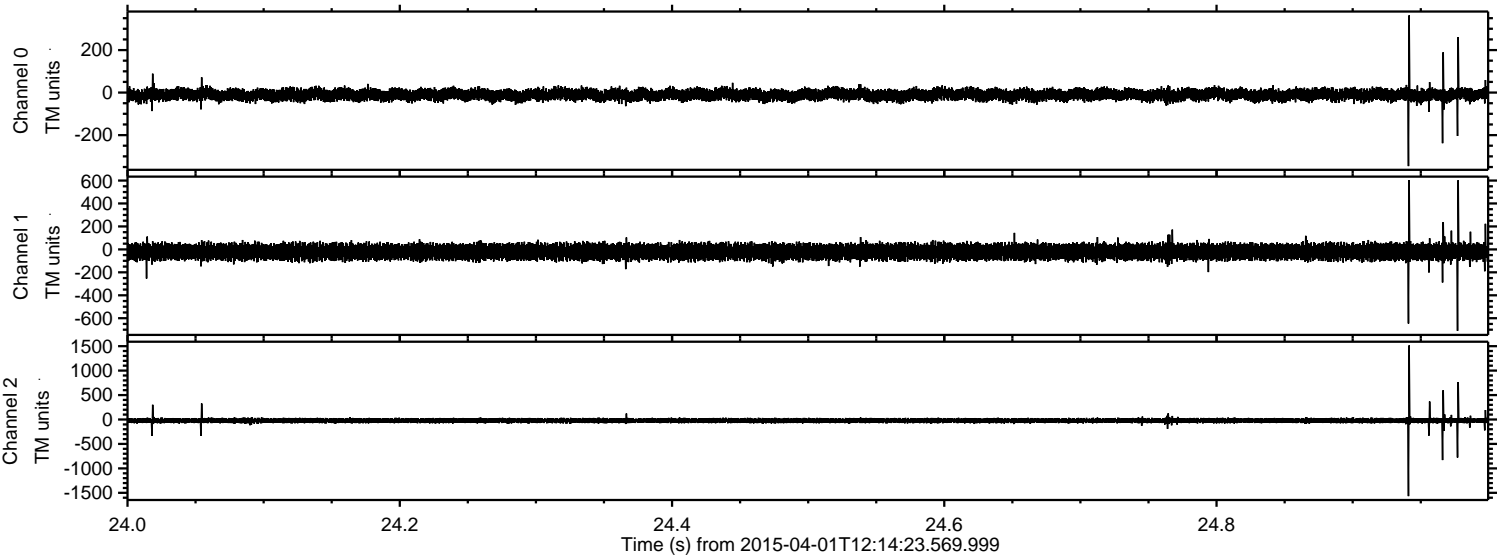

Processed Wed Apr 1 14:22:52 2015 by ELM ver.2012-10-06 from 001__elm20150401_121422__dat00.bin

