

ELMAVAN 3D WAVEFORMS (Measured data sampled at 50 kHz) 49735 packets of 144 samples from 2015-04-01T03:14:04.066.999.

Processed Wed Apr 1 05:21:04 2015 by ELM ver.2012-10-06 from 001__elm20150401_031403__dat00.bin

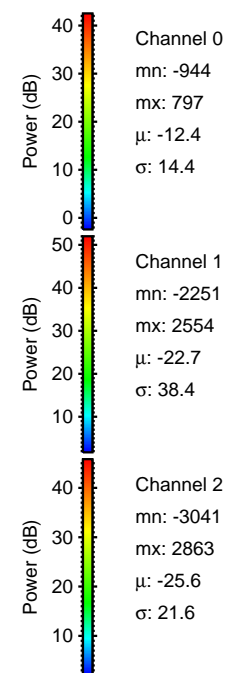
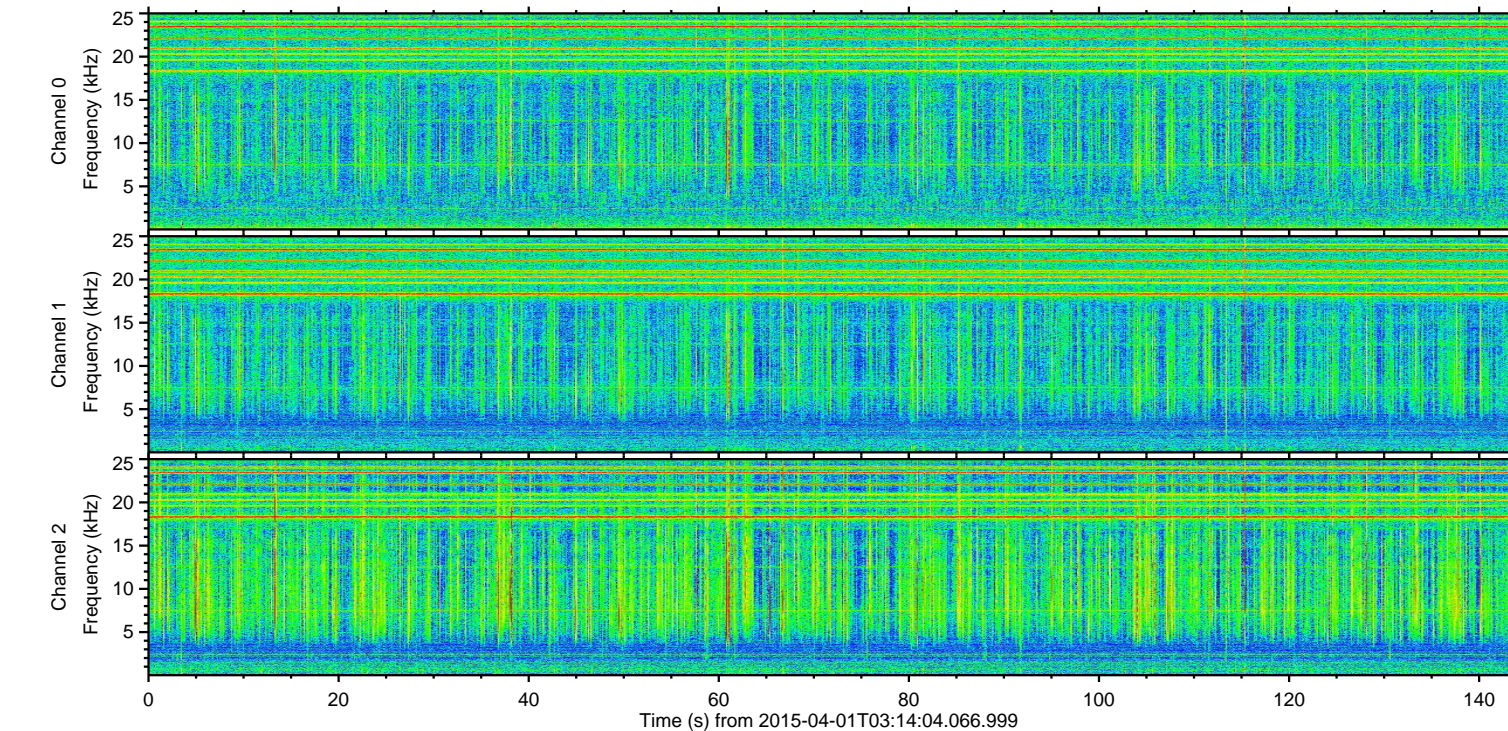
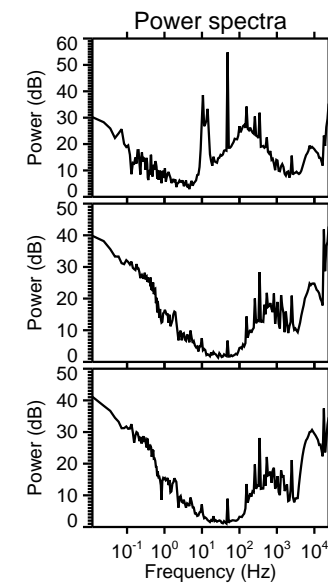
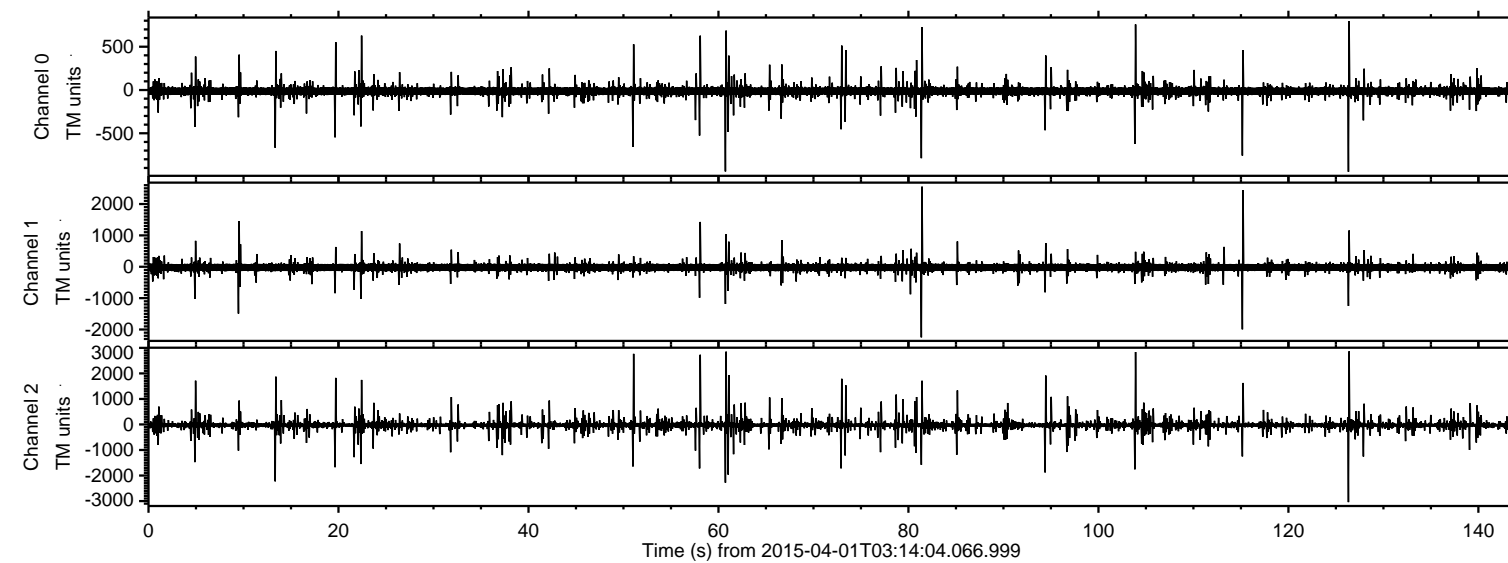

ELMAVAN 3D WAVEFORMS (Measured data sampled at 50 kHz) 49735 packets of 144 samples from 2015-04-01T03:14:04.066.999. Part 127/144

Processed Wed Apr 1 05:21:15 2015 by ELM ver.2012-10-06 from 001__elm20150401_031403__dat00.bin

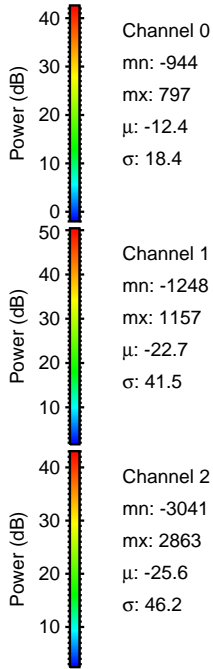
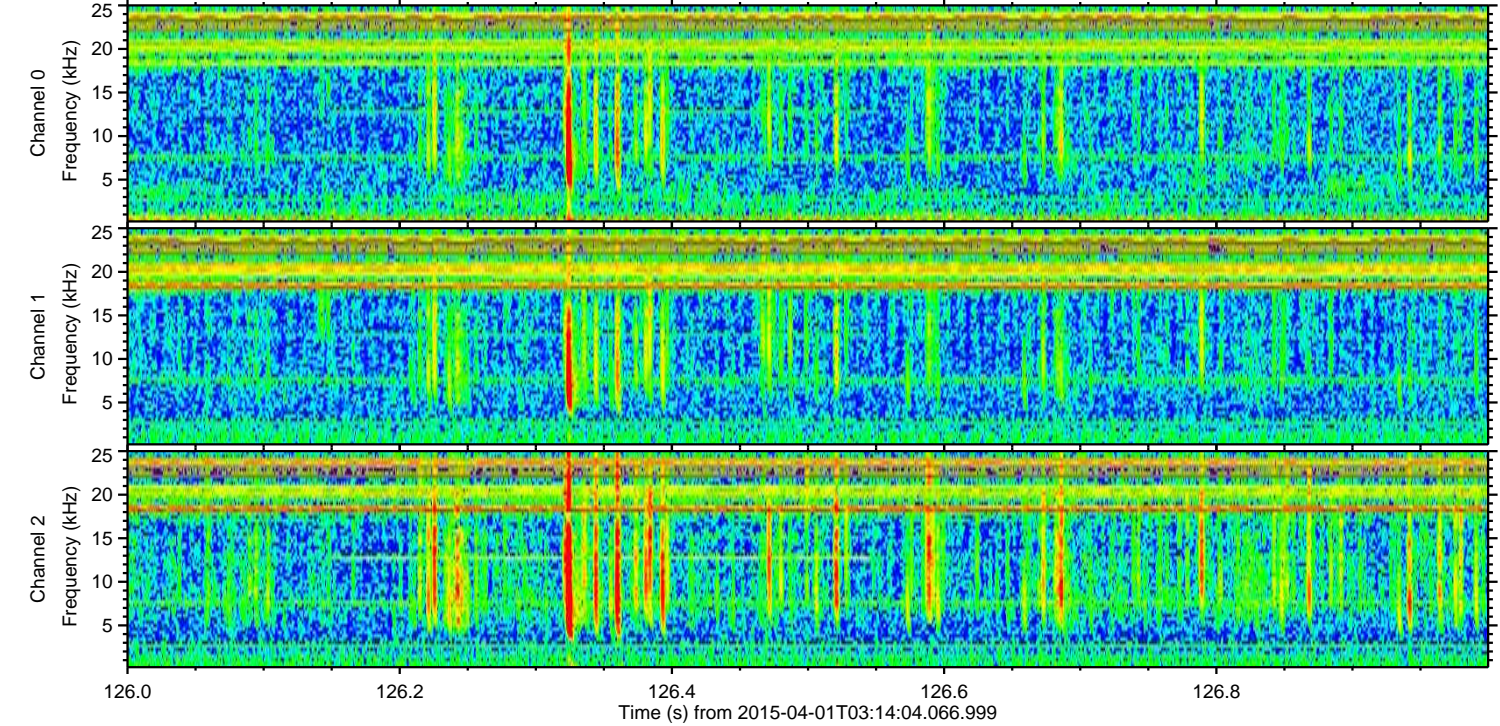
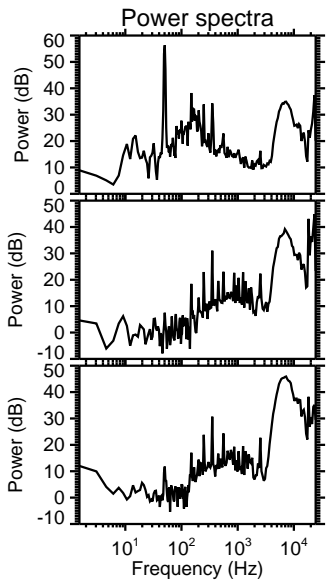
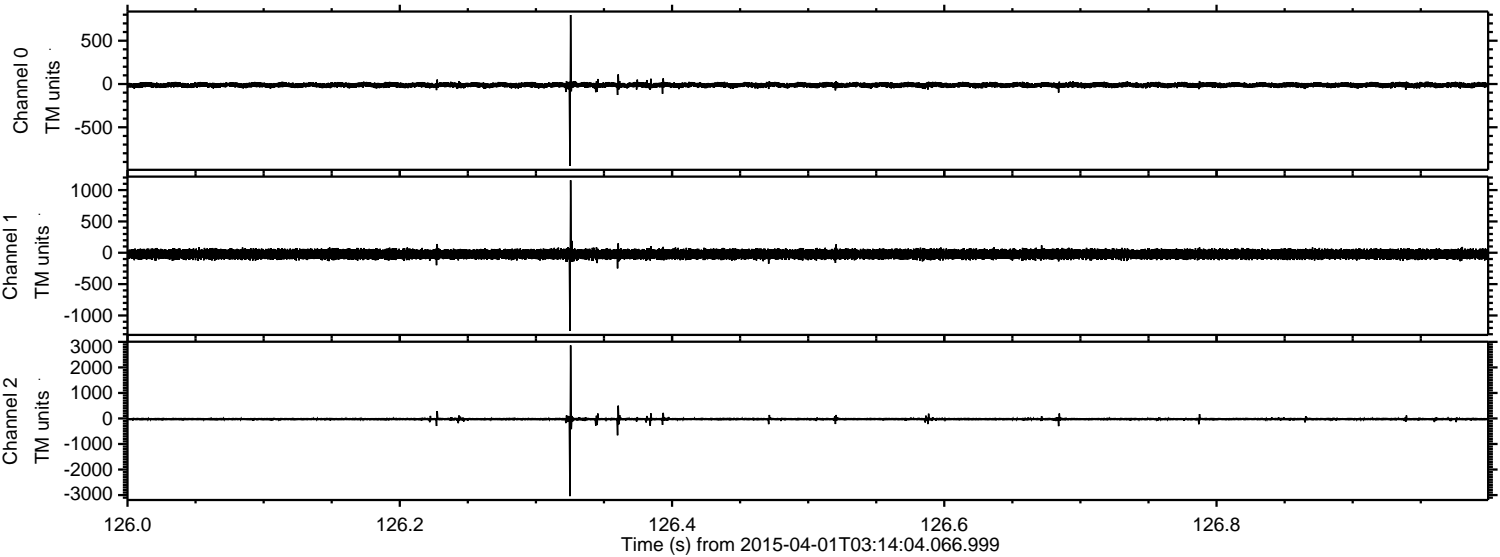

Processed Wed Apr 1 05:21:16 2015 by ELM ver.2012-10-06 from 001__elm20150401_031403__dat00.bin

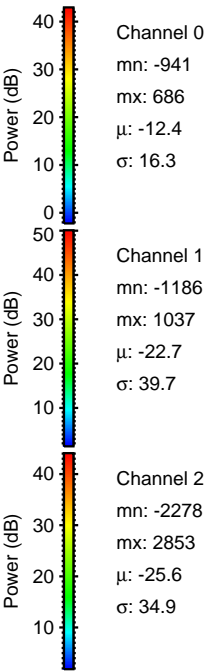
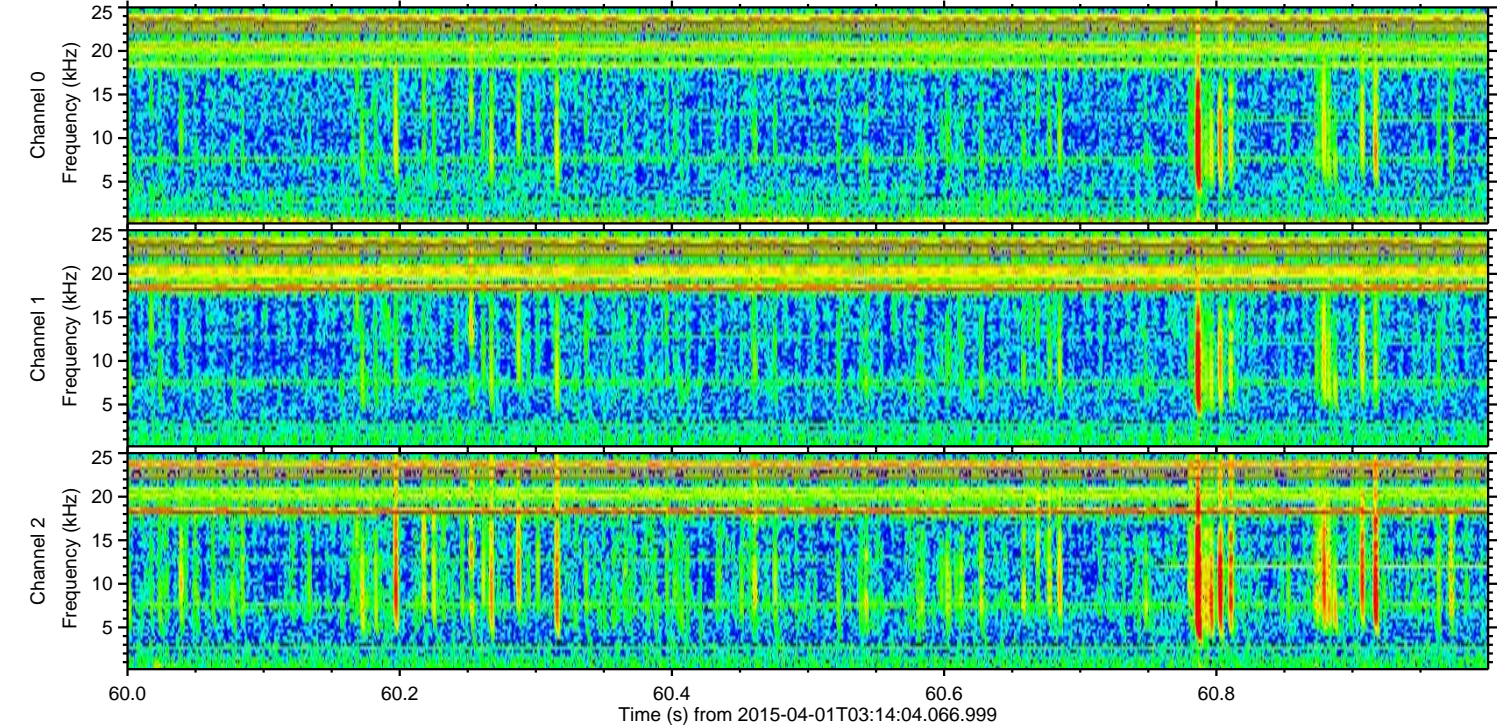
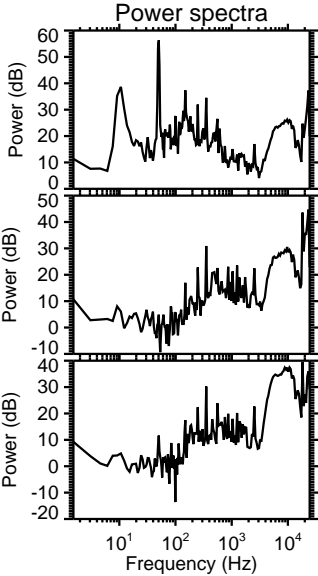
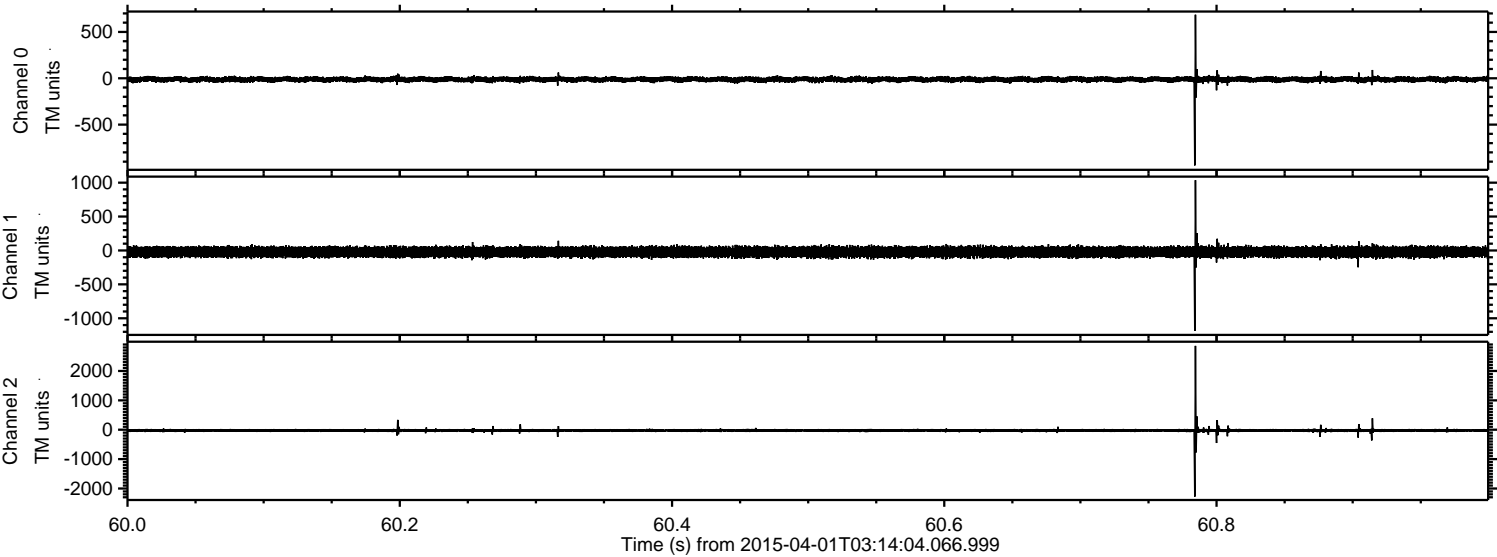

ELMAVAN 3D WAVEFORMS (Measured data sampled at 50 kHz) 49735 packets of 144 samples from 2015-04-01T03:14:04.066.999. Part 104/144

Processed Wed Apr 1 05:21:17 2015 by ELM ver.2012-10-06 from 001__elm20150401_031403__dat00.bin

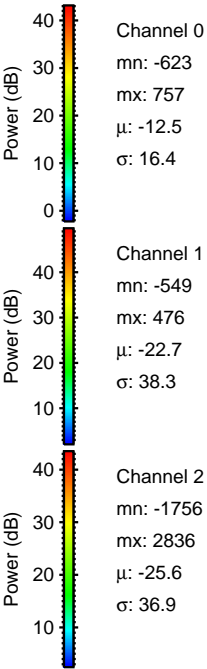
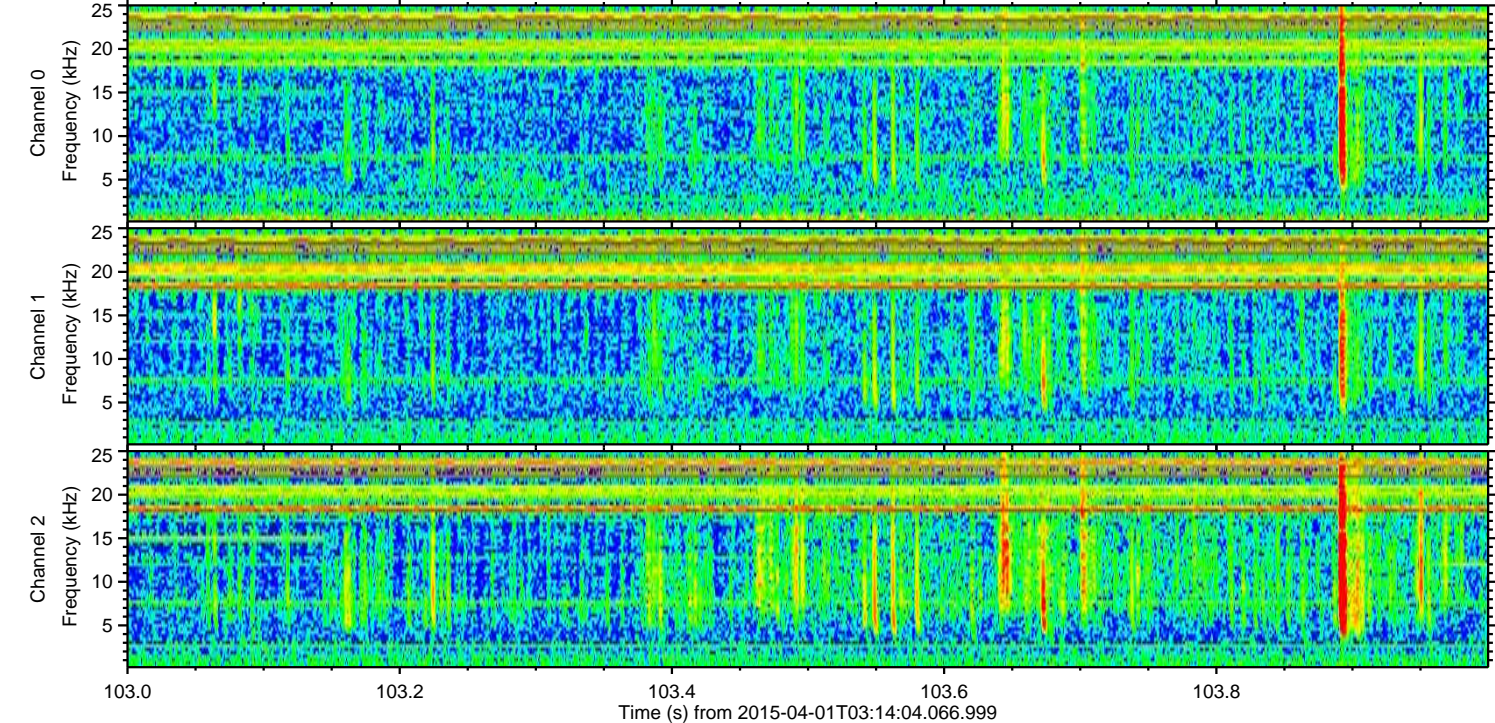
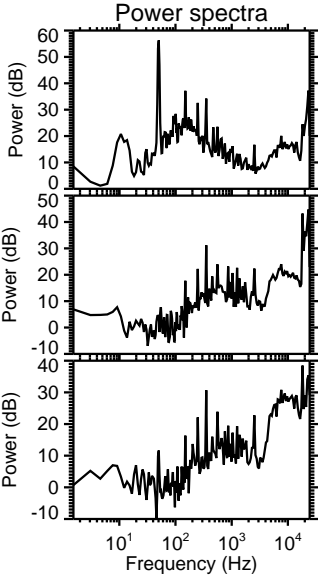
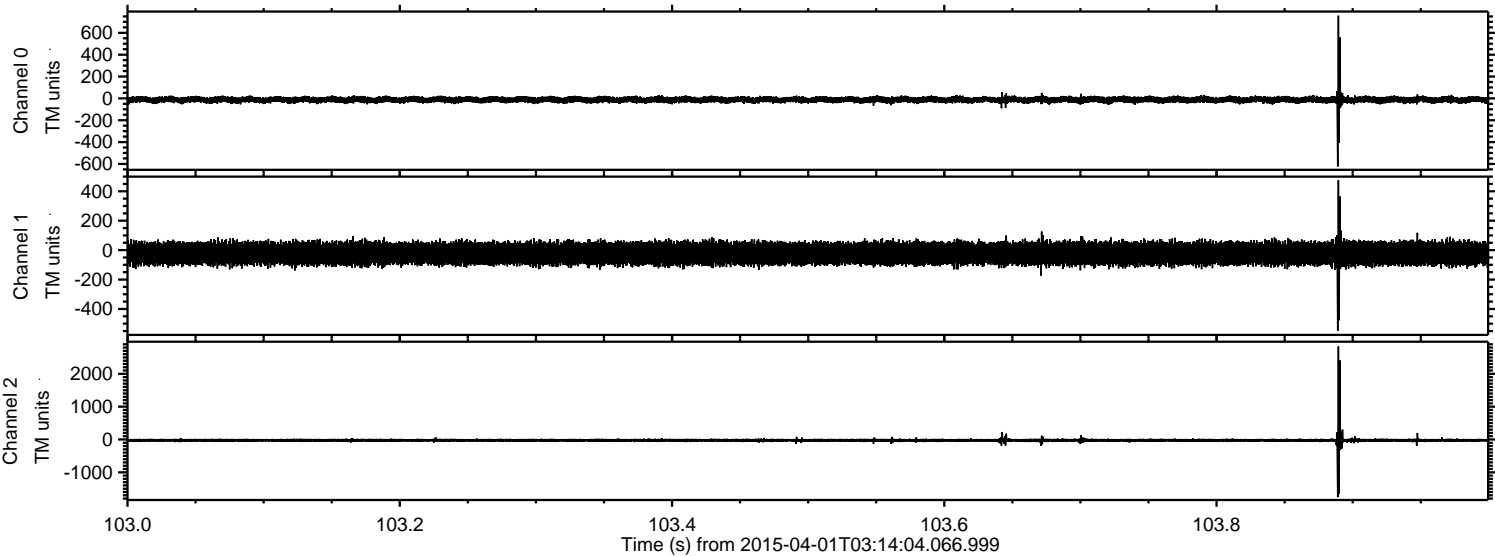

Processed Wed Apr 1 05:21:18 2015 by ELM ver.2012-10-06 from 001__elm20150401_031403__dat00.bin

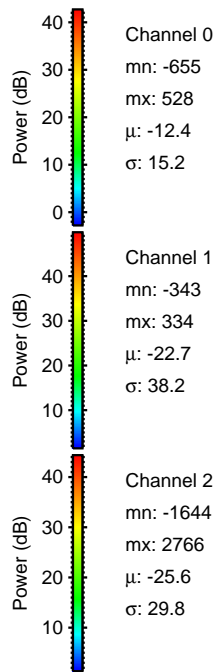
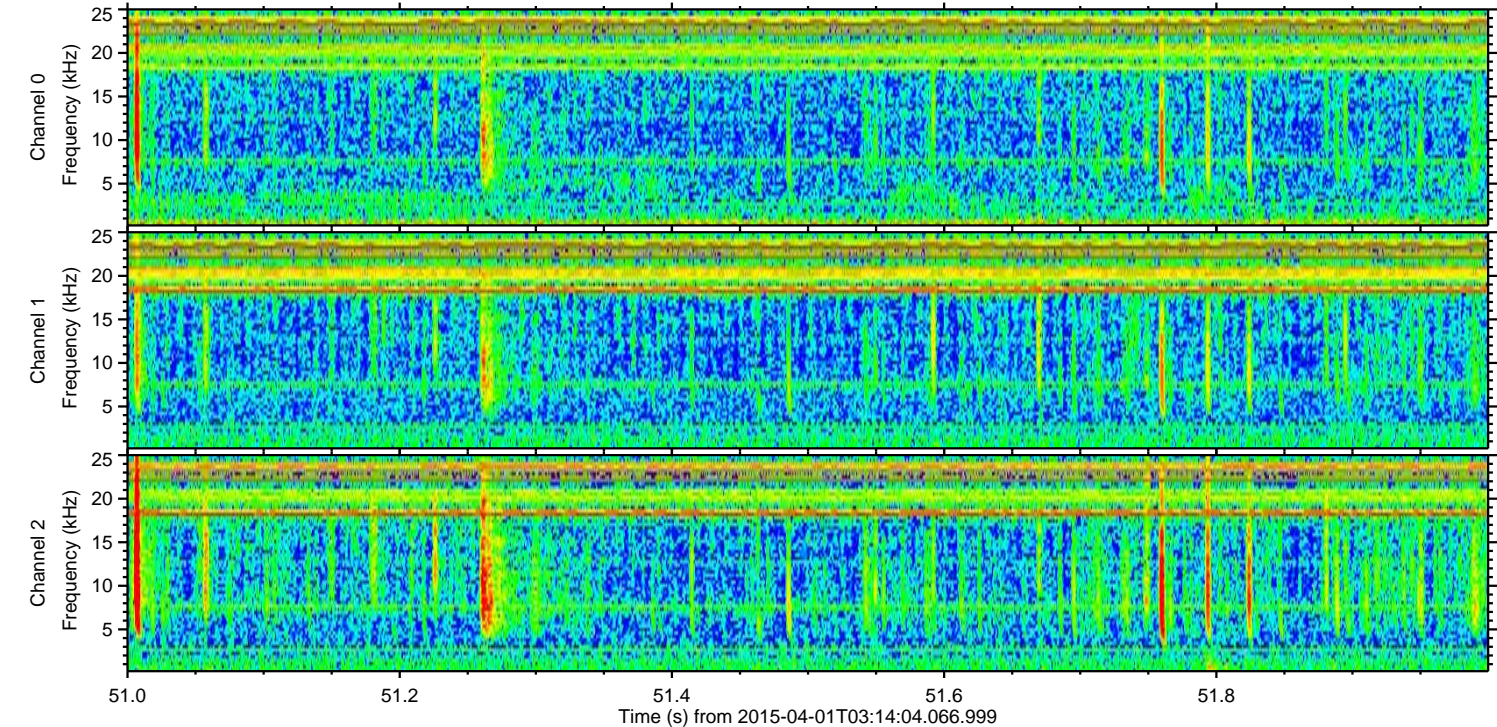
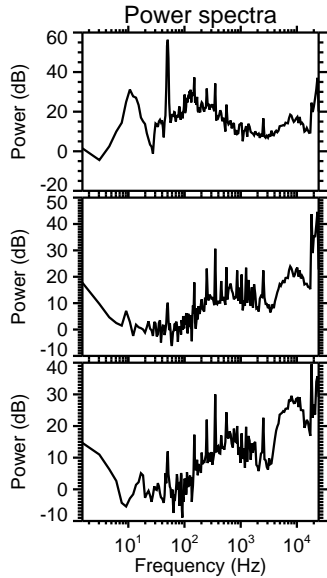
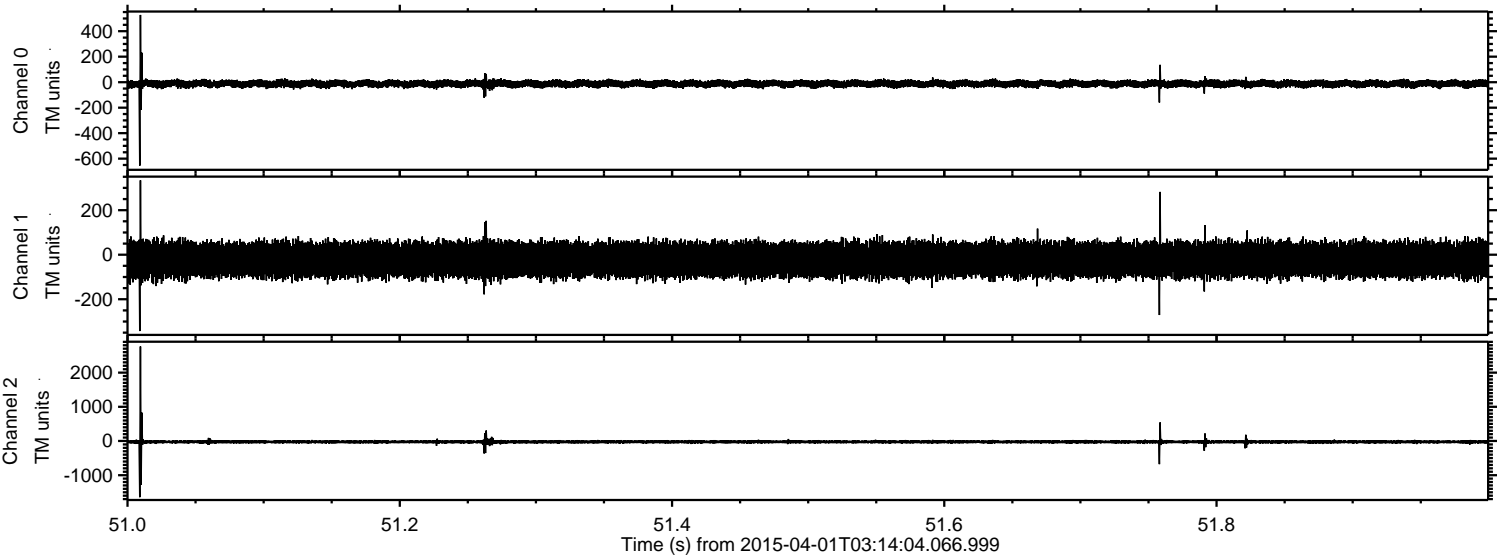

Processed Wed Apr 1 05:21:19 2015 by ELM ver.2012-10-06 from 001__elm20150401_031403__dat00.bin

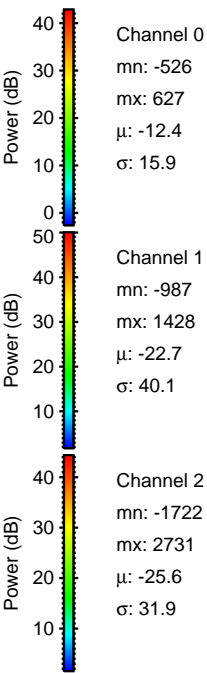
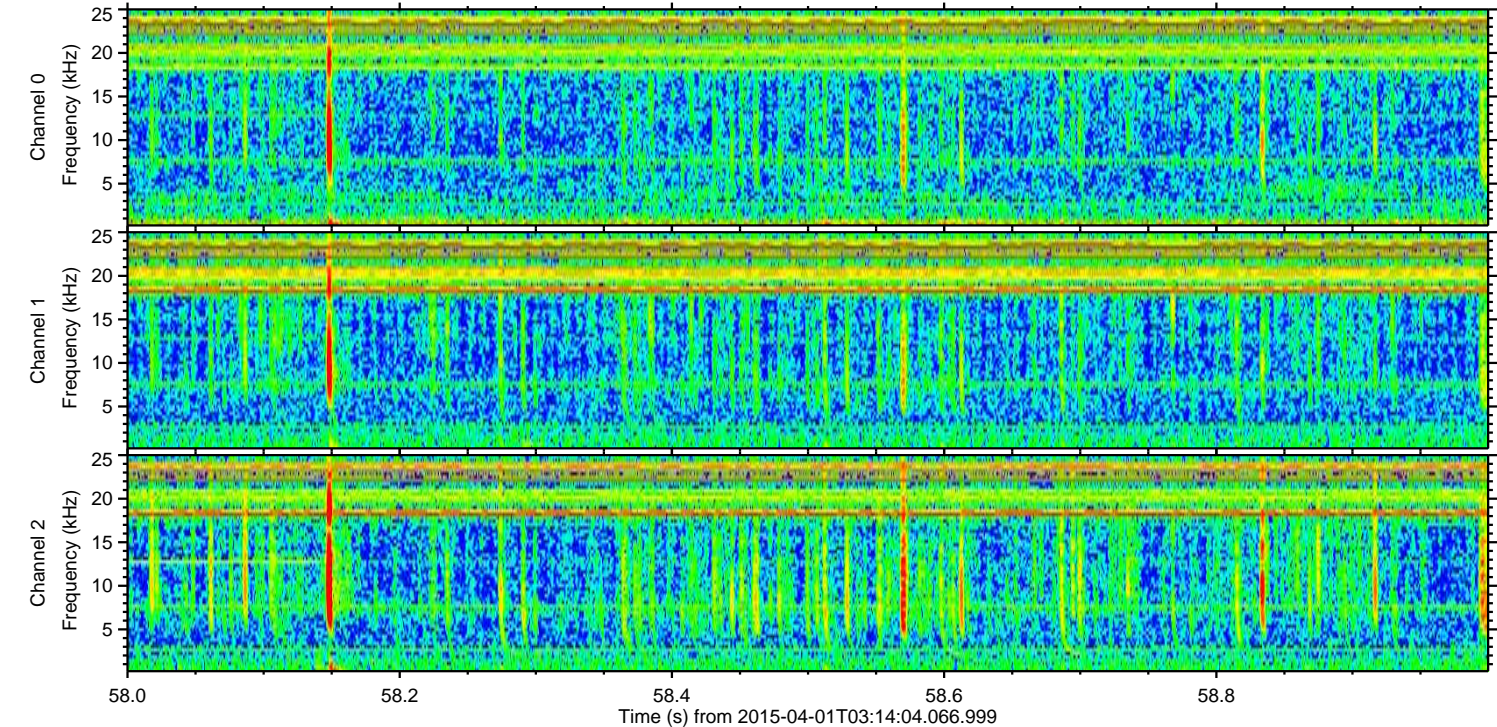
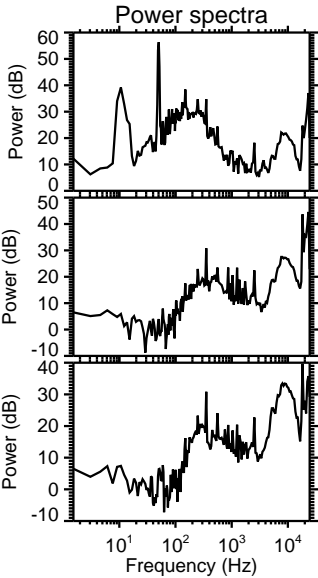
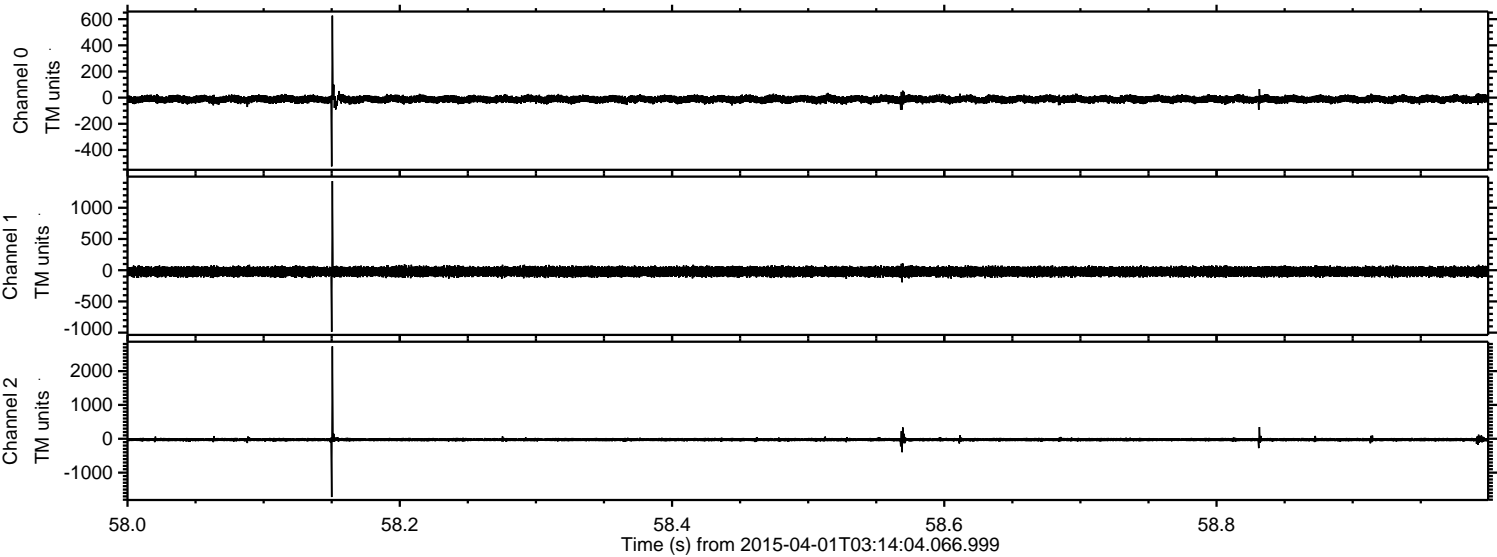

Processed Wed Apr 1 05:21:20 2015 by ELM ver.2012-10-06 from 001__elm20150401_031403__dat00.bin

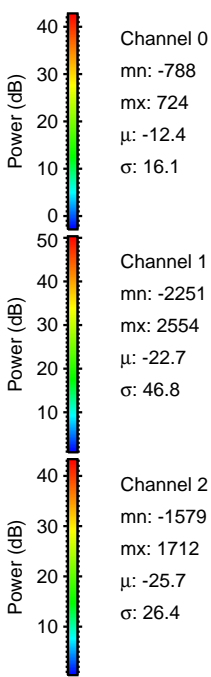
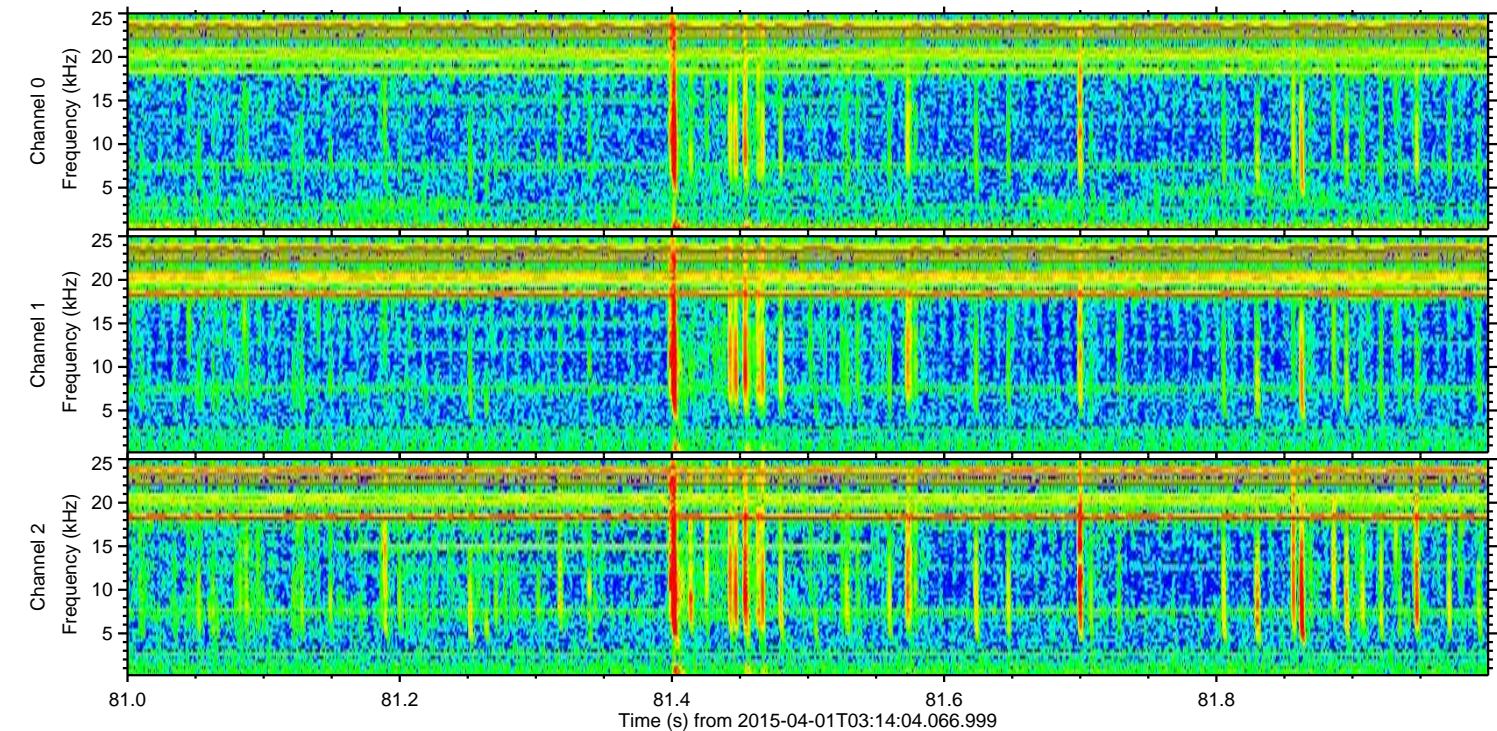
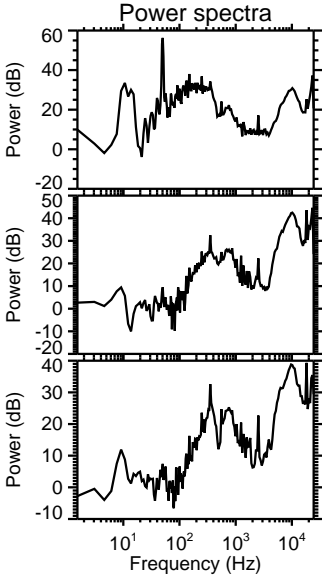
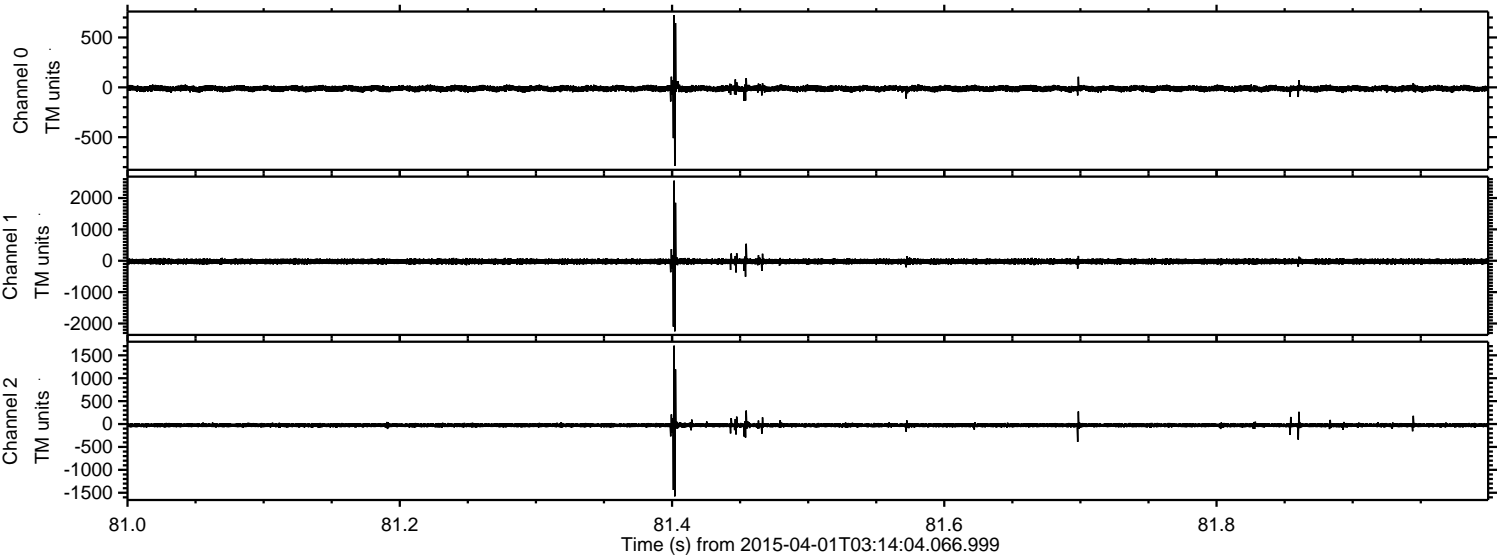

ELMAVAN 3D WAVEFORMS (Measured data sampled at 50 kHz) 49735 packets of 144 samples from 2015-04-01T03:14:04.066.999. Part 116/144

Processed Wed Apr 1 05:21:21 2015 by ELM ver.2012-10-06 from 001__elm20150401_031403__dat00.bin

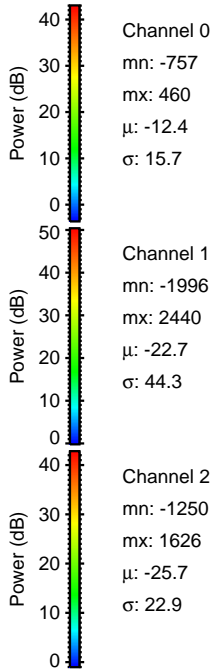
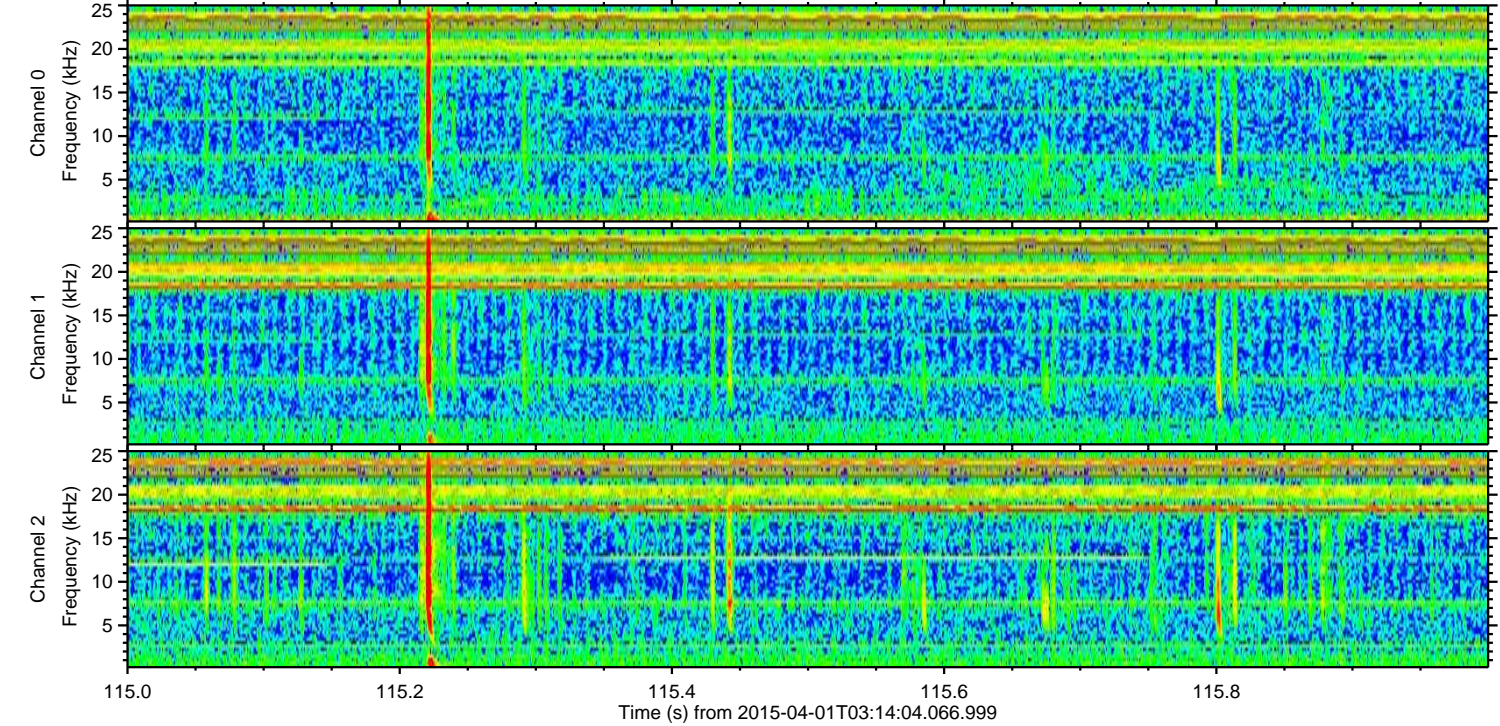
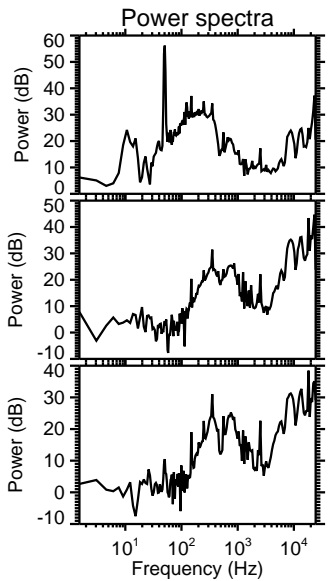
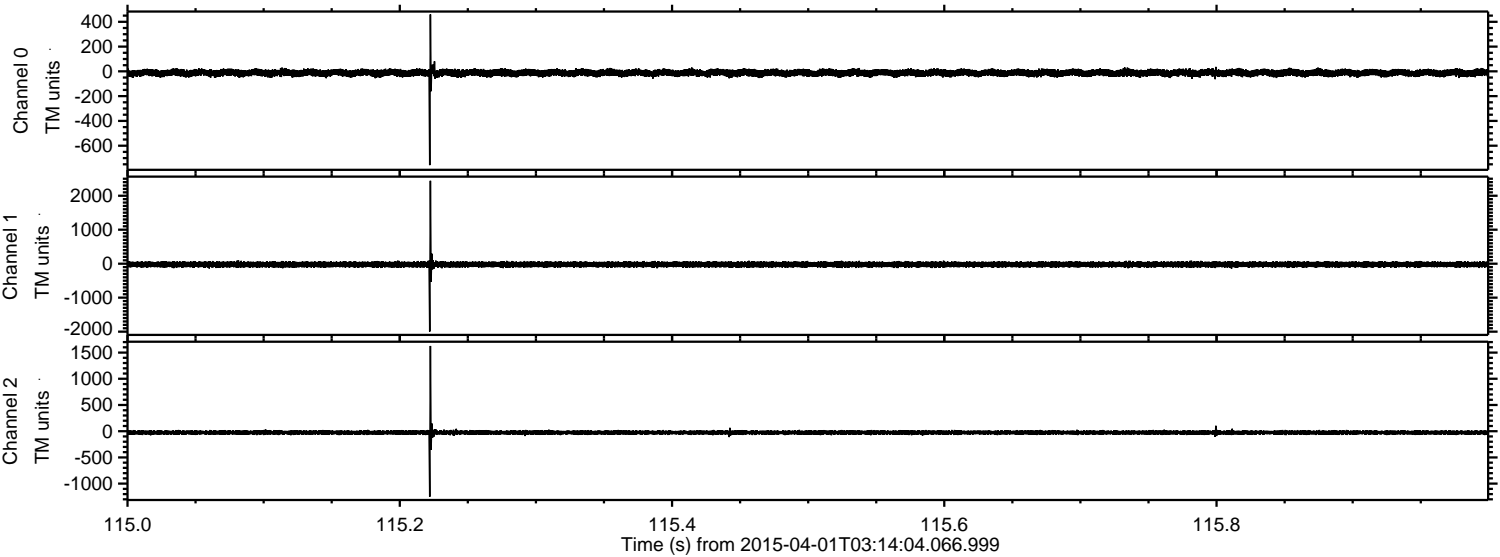

Channel 0
mn: -757
mx: 460
 μ : -12.4
 σ : 15.7

Channel 1
mn: -1996
mx: 2440
 μ : -22.7
 σ : 44.3

Channel 2
mn: -1250
mx: 1626
 μ : -25.7
 σ : 22.9

Processed Wed Apr 1 05:21:22 2015 by ELM ver.2012-10-06 from 001__elm20150401_031403__dat00.bin

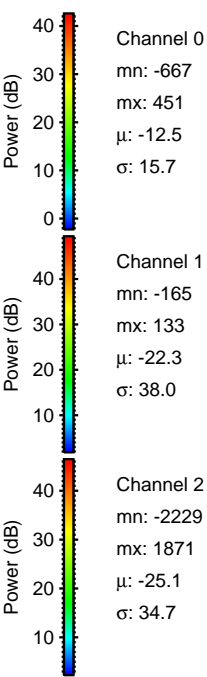
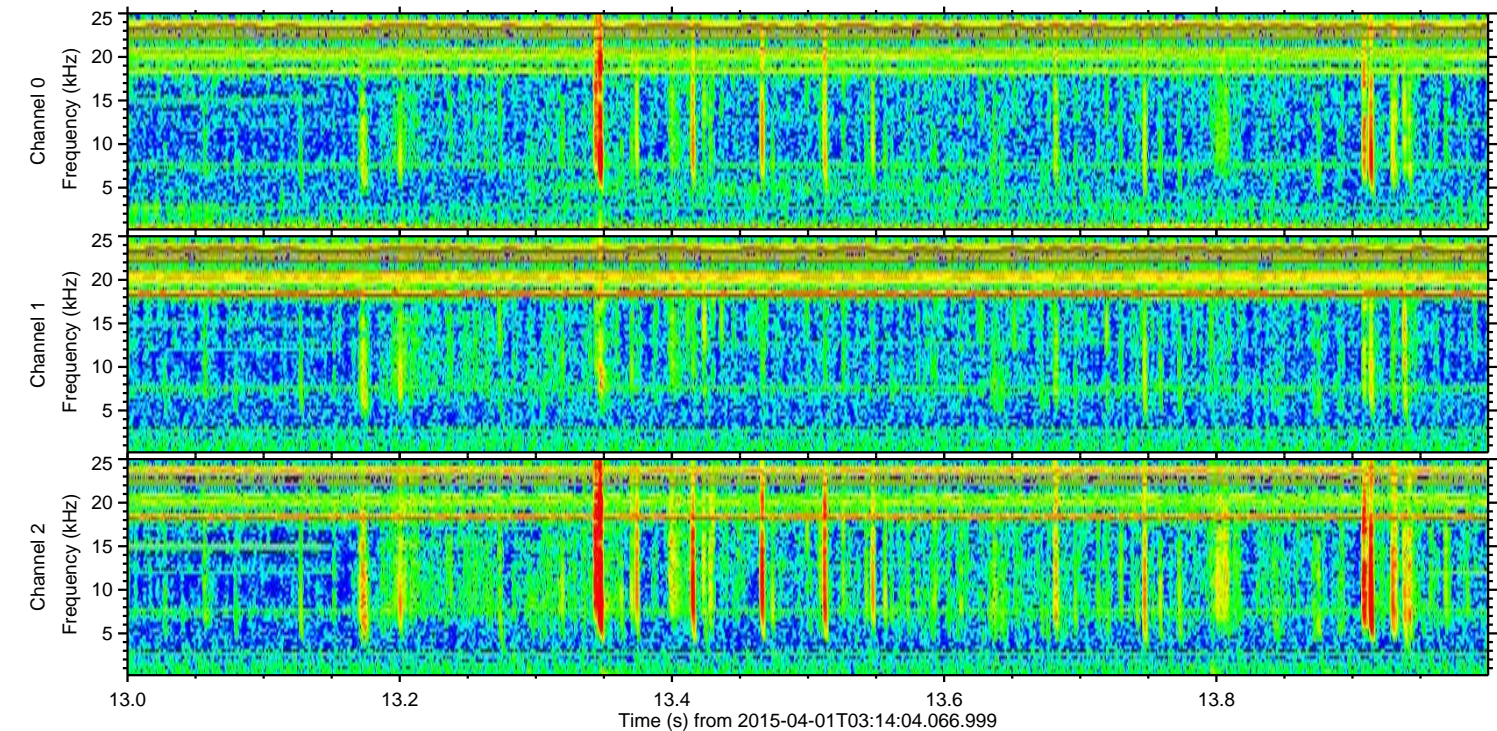
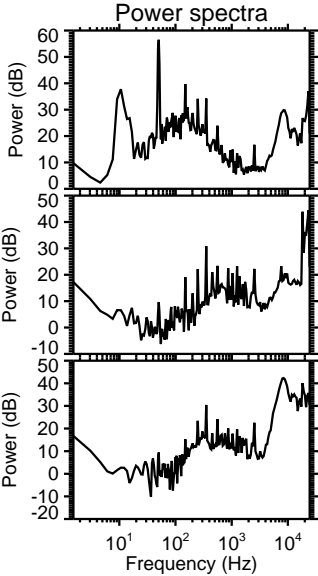
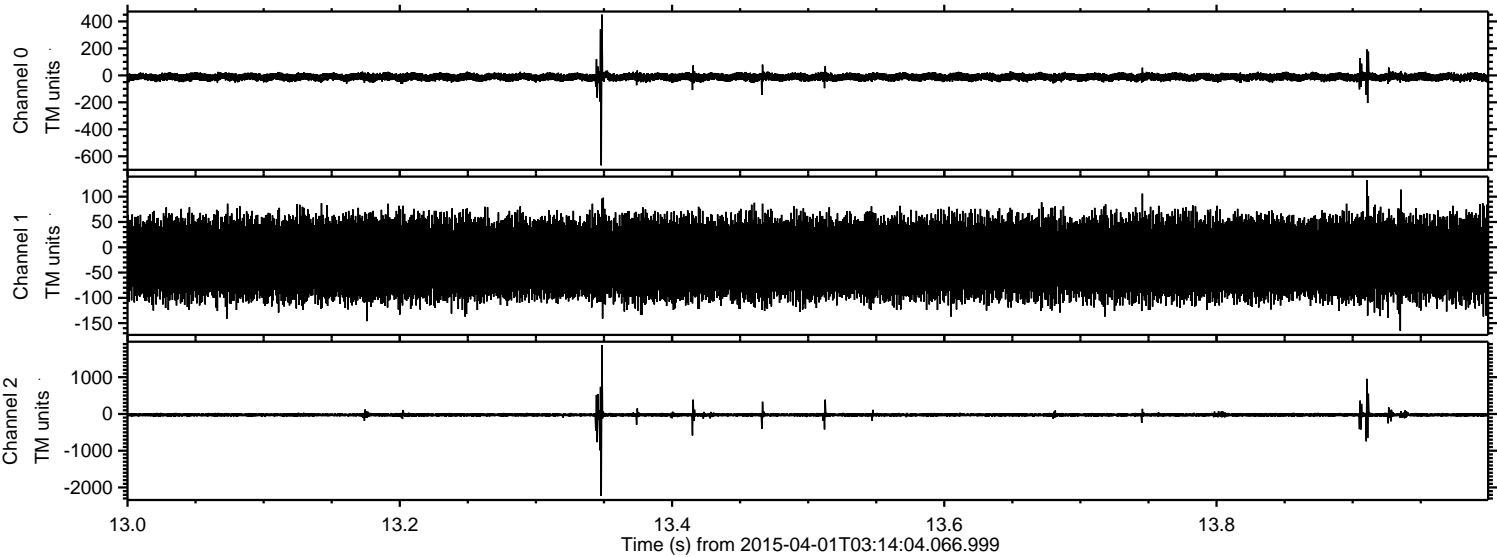

Processed Wed Apr 1 05:21:23 2015 by ELM ver.2012-10-06 from 001__elm20150401_031403__dat00.bin

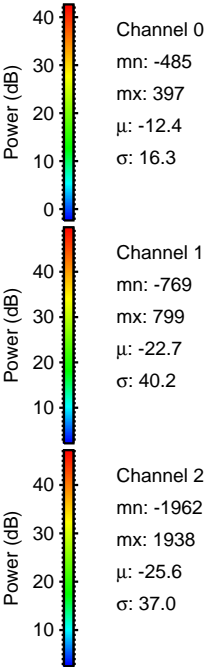
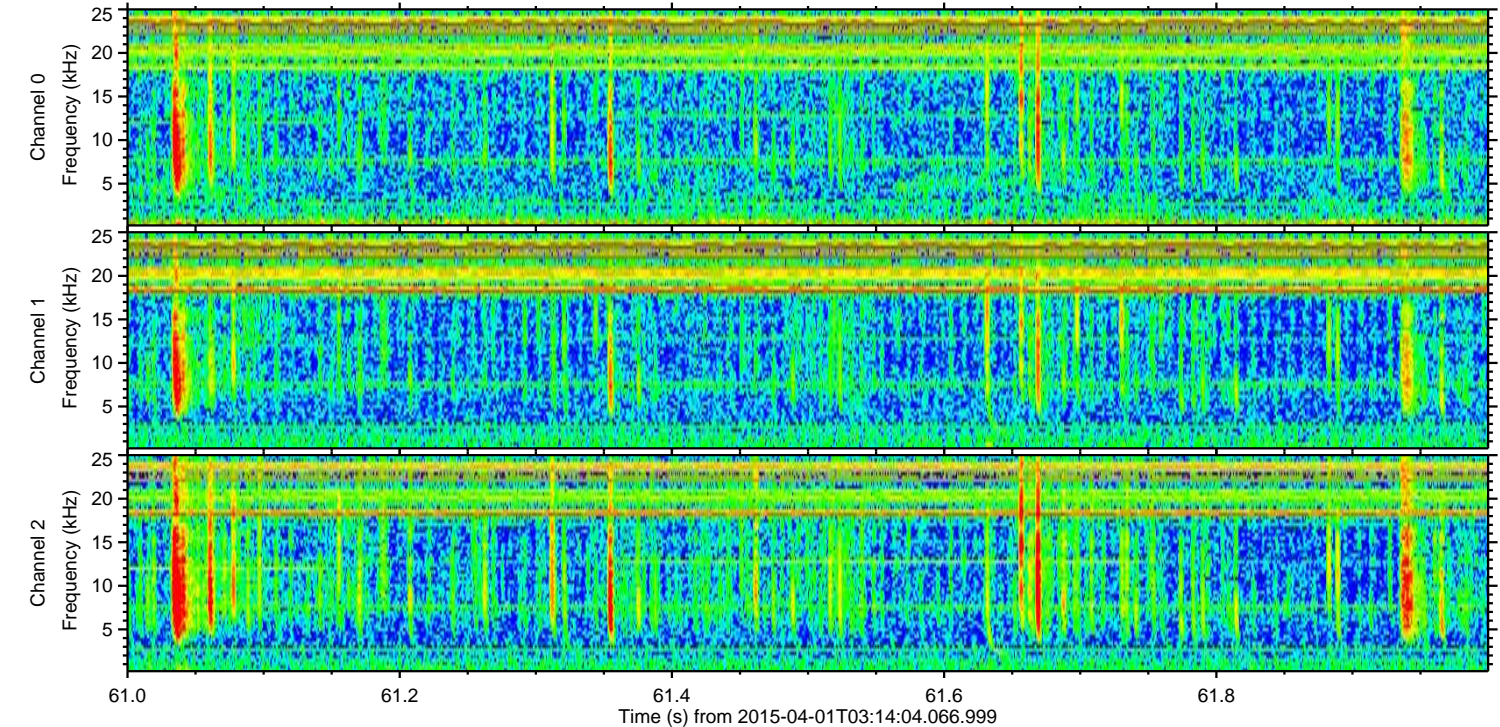
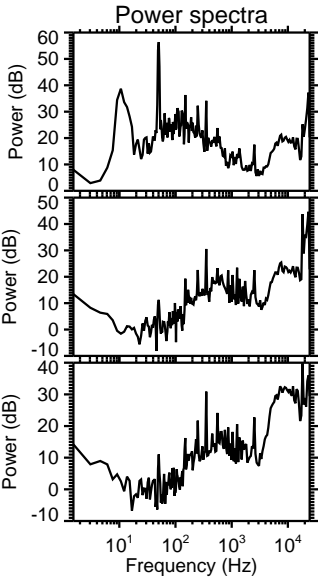
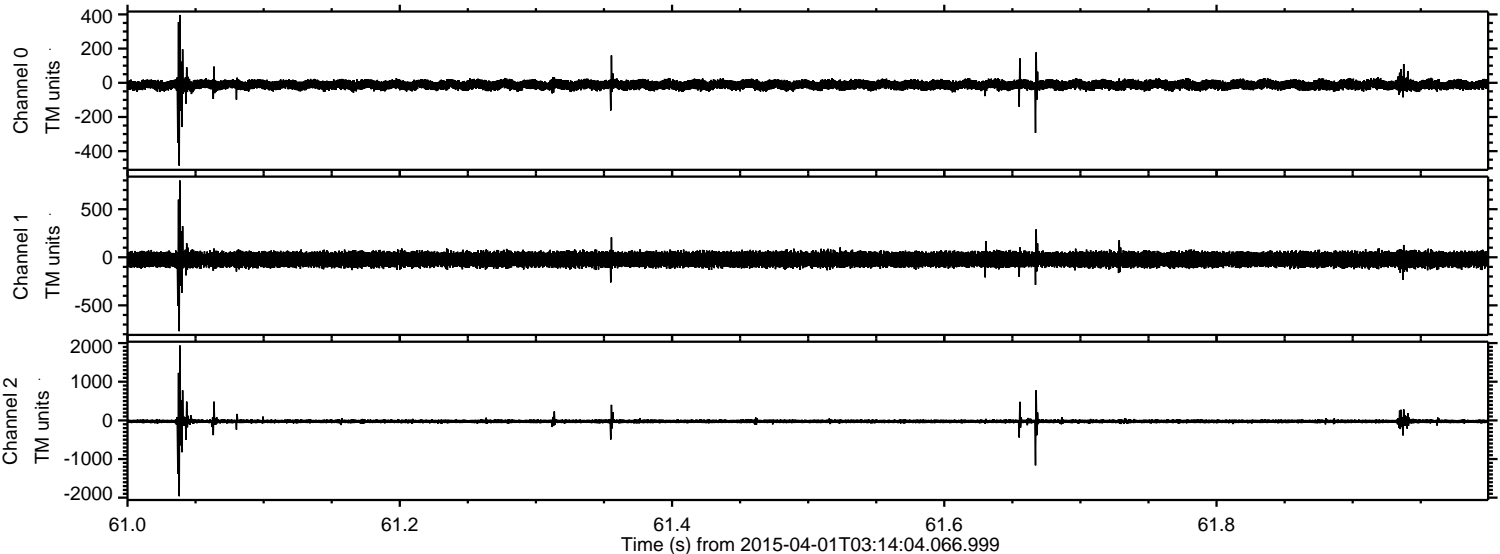

Processed Wed Apr 1 05:21:24 2015 by ELM ver.2012-10-06 from 001__elm20150401_031403__dat00.bin

