

ELMAVAN 3D WAVEFORMS (Measured data sampled at 50 kHz) 49780 packets of 144 samples from 2015-04-01T02:34:02.629.999.

Processed Wed Apr 1 04:41:01 2015 by ELM ver.2012-10-06 from 001__elm20150401_023401__dat00.bin

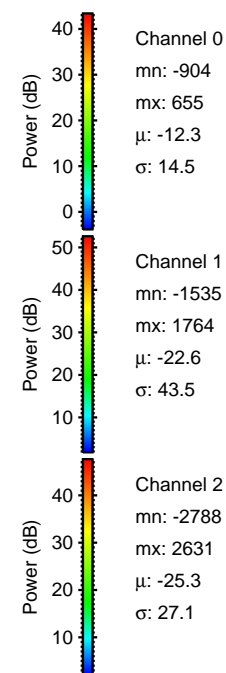
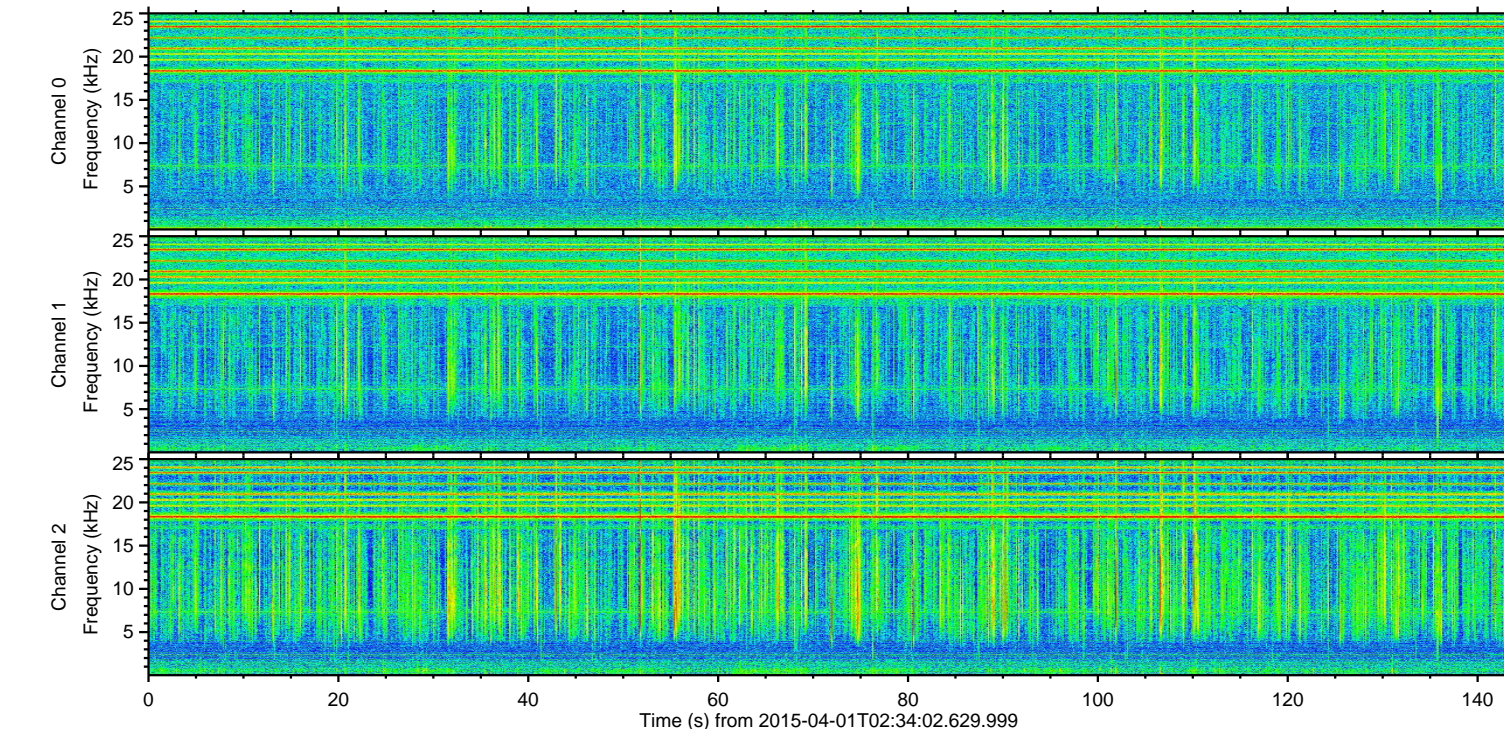
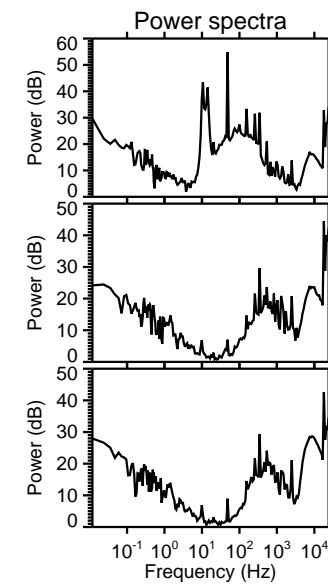
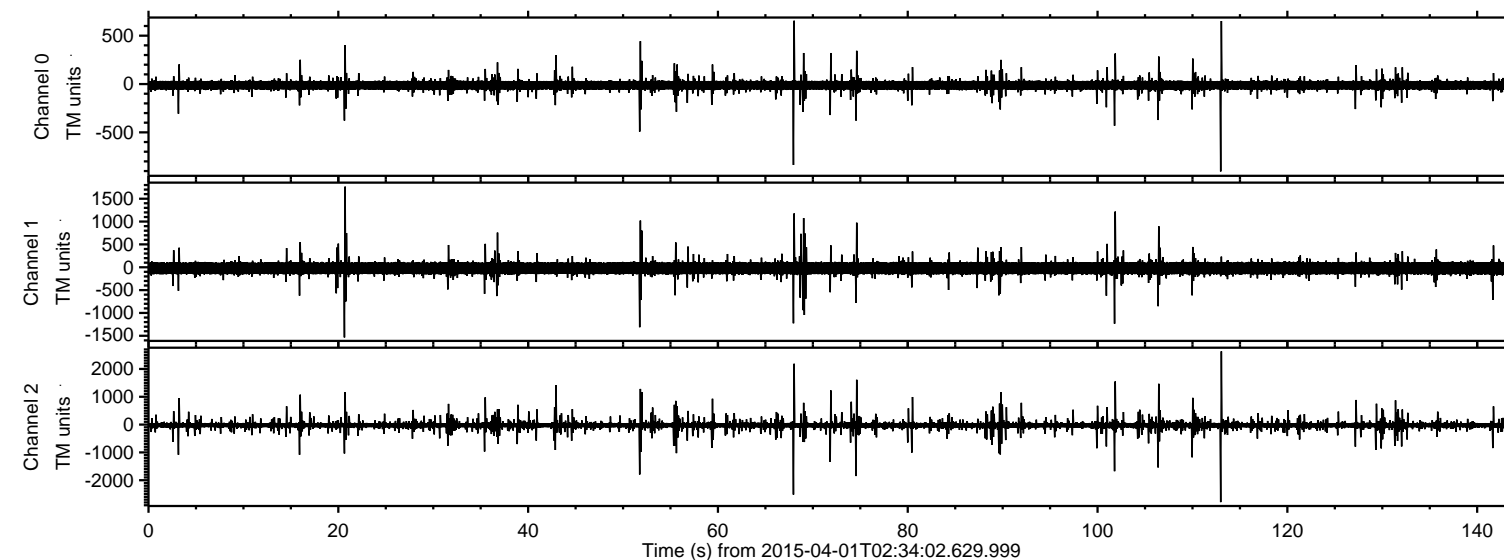

ELMAVAN 3D WAVEFORMS (Measured data sampled at 50 kHz) 49780 packets of 144 samples from 2015-04-01T02:34:02.629.999. Part 114/144

Processed Wed Apr 1 04:41:12 2015 by ELM ver.2012-10-06 from 001__elm20150401_023401__dat00.bin

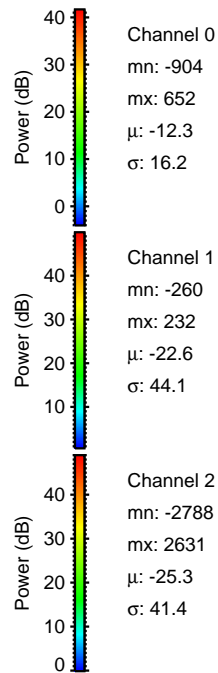
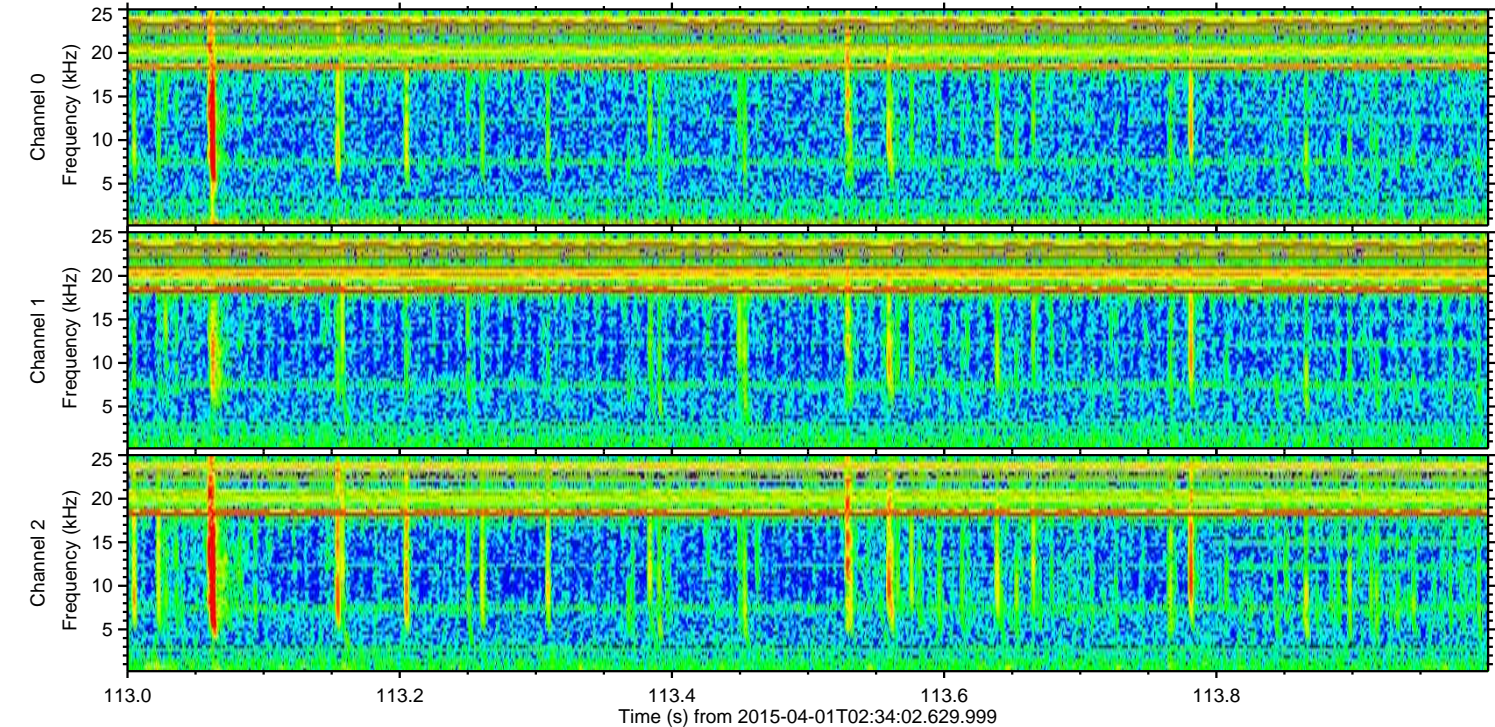
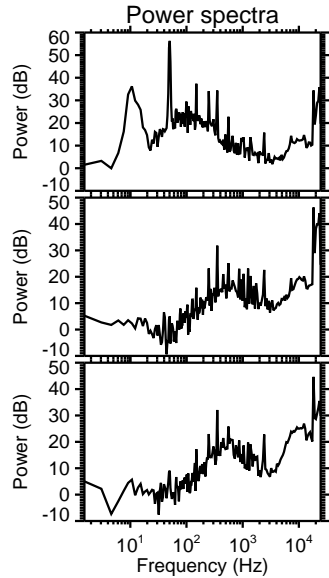
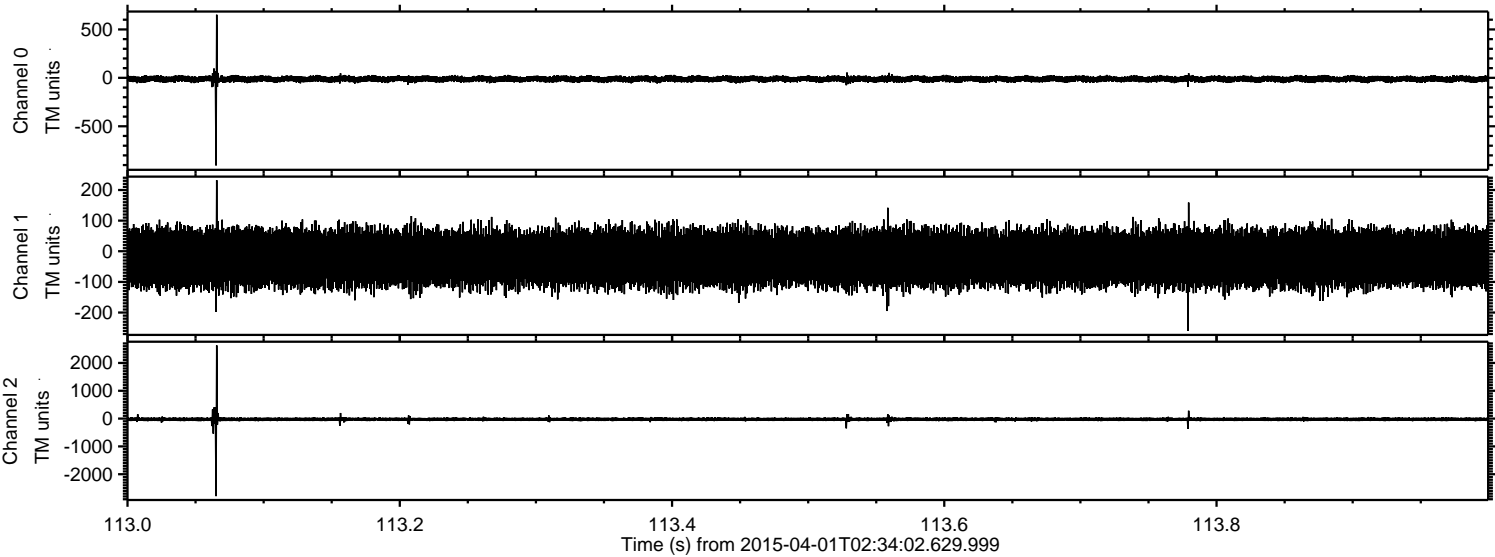

Processed Wed Apr 1 04:41:13 2015 by ELM ver.2012-10-06 from 001__elm20150401_023401__dat00.bin

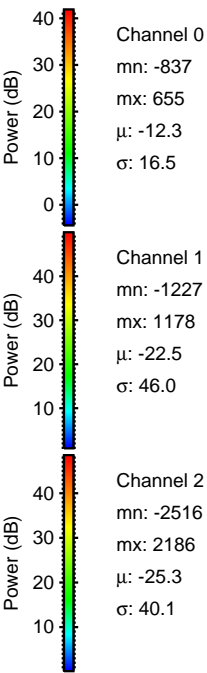
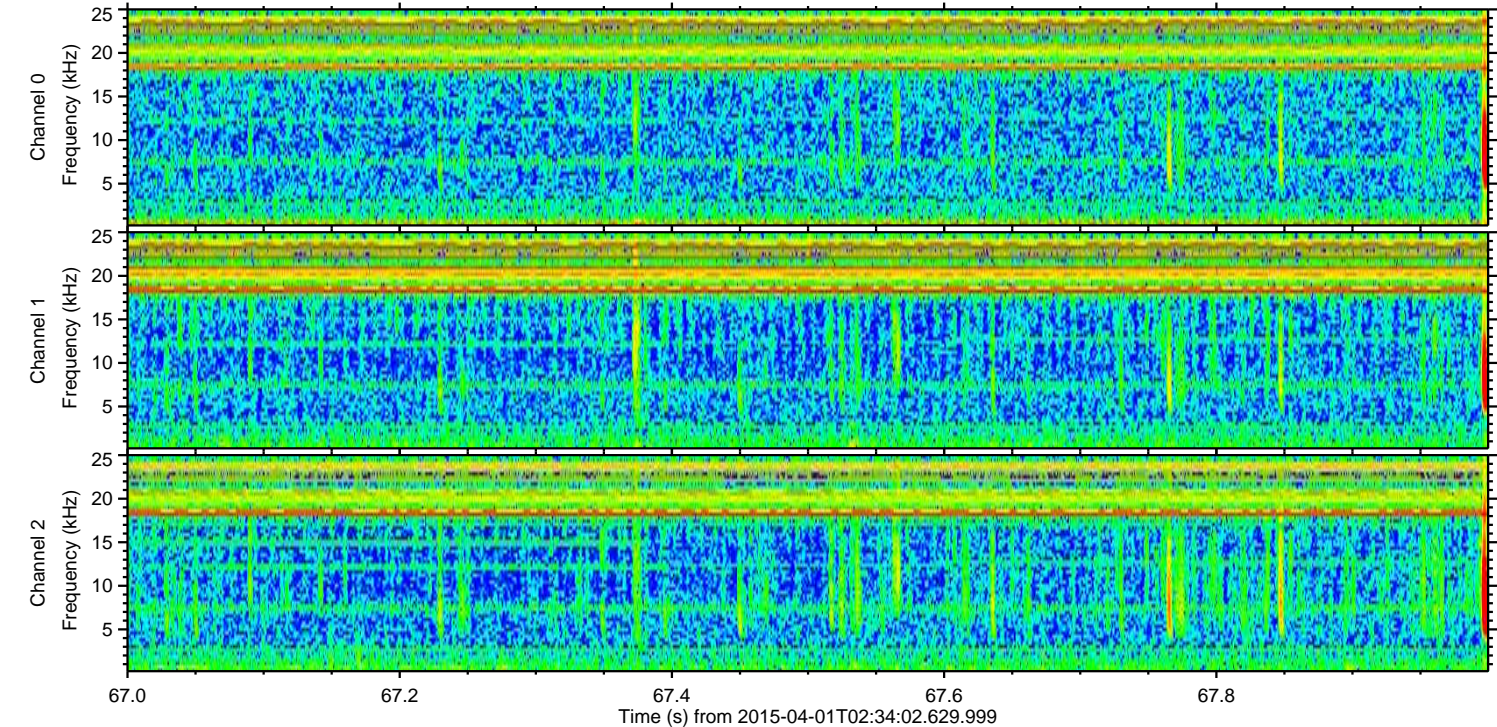
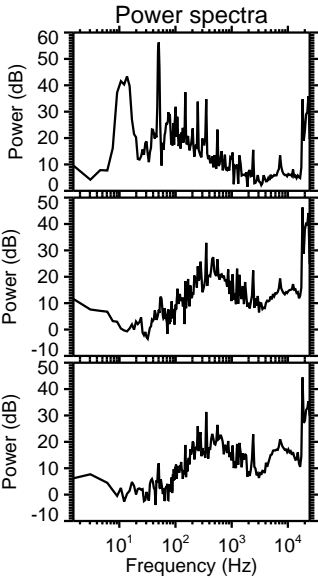
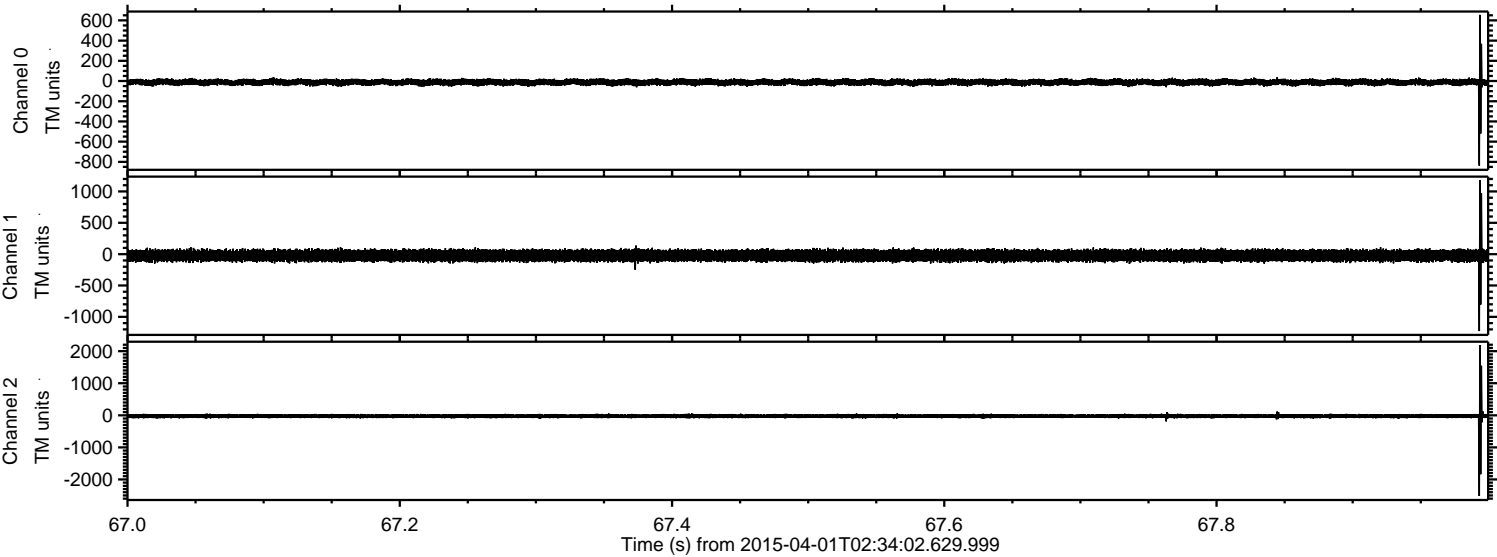

Processed Wed Apr 1 04:41:14 2015 by ELM ver.2012-10-06 from 001__elm20150401_023401__dat00.bin

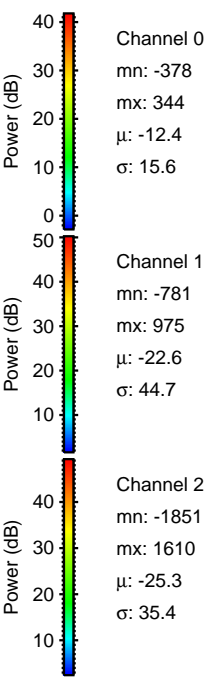
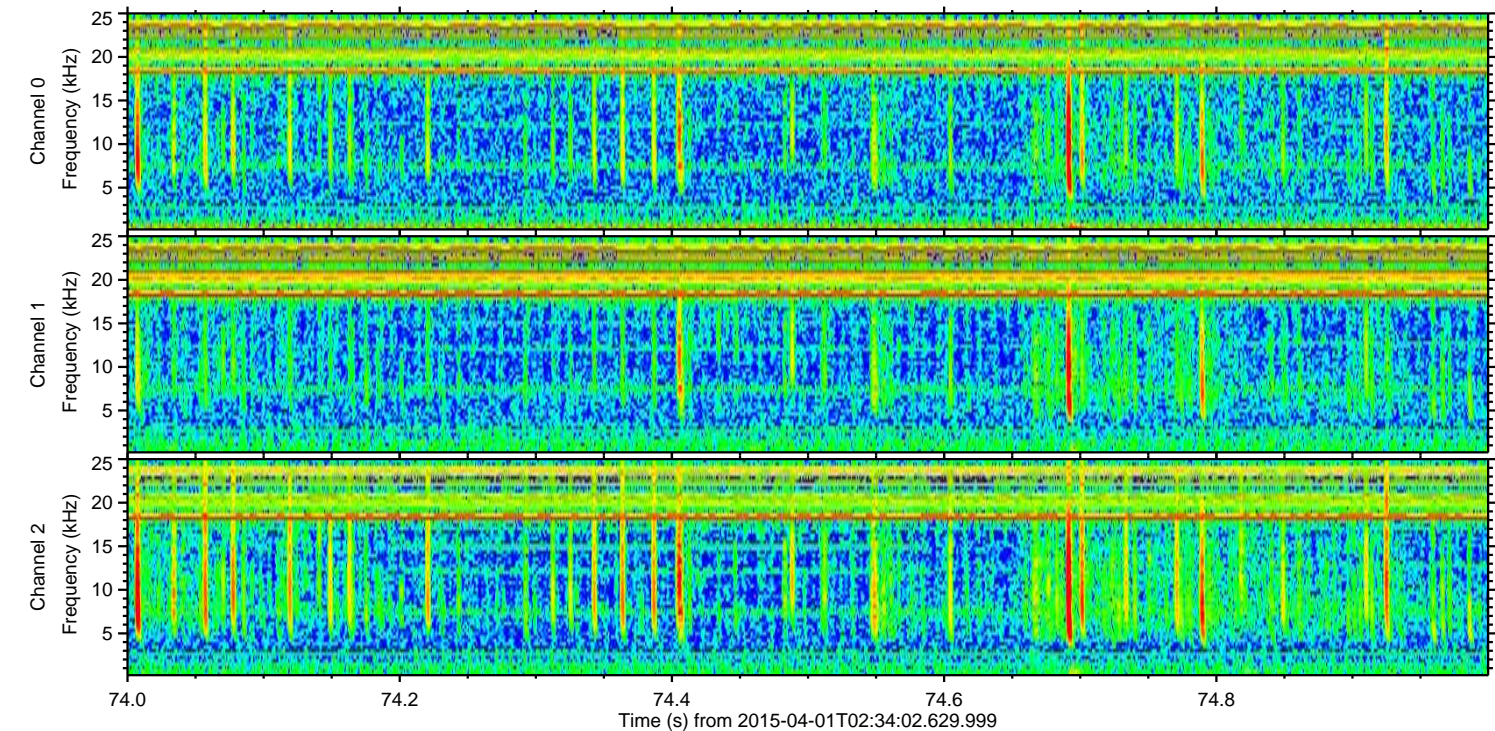
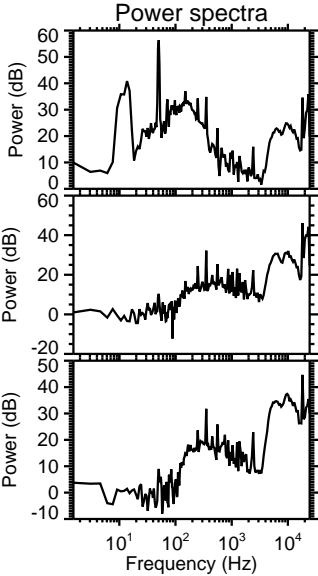
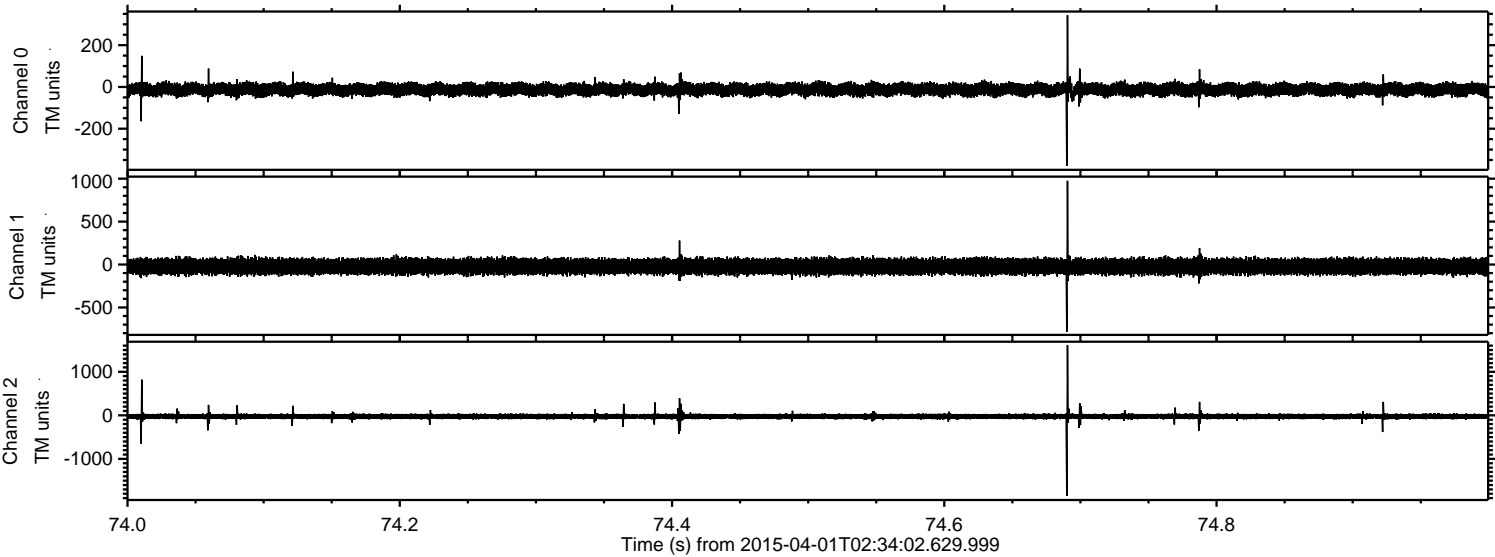

Channel 0
mn: -378
mx: 344
 μ : -12.4
 σ : 15.6

Channel 1
mn: -781
mx: 975
 μ : -22.6
 σ : 44.7

Channel 2
mn: -1851
mx: 1610
 μ : -25.3
 σ : 35.4

Processed Wed Apr 1 04:41:15 2015 by ELM ver.2012-10-06 from 001__elm20150401_023401__dat00.bin

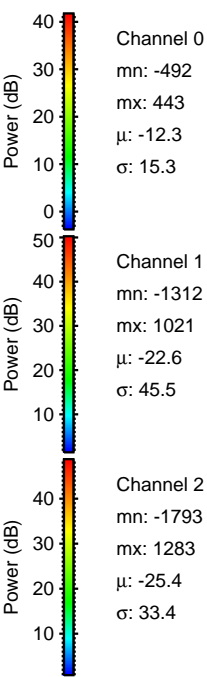
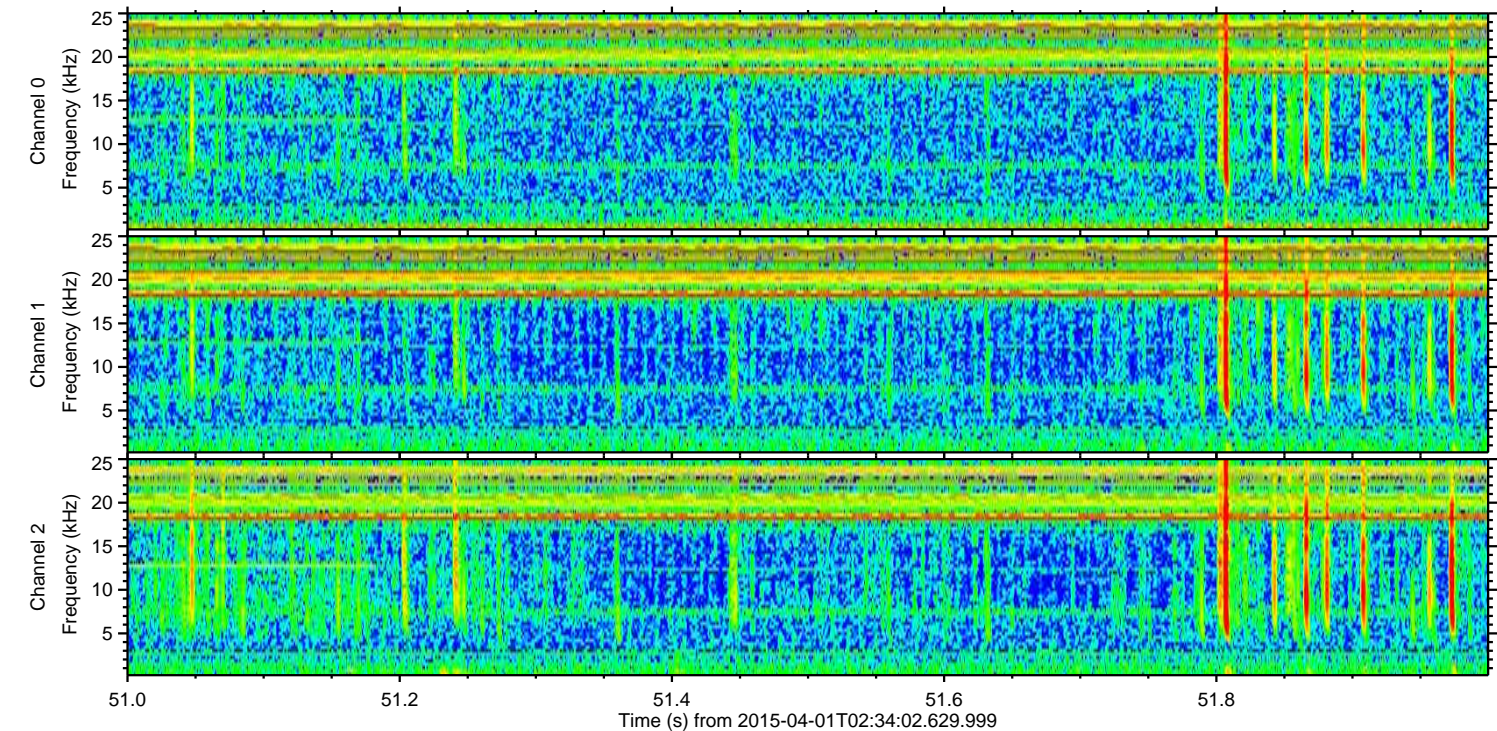
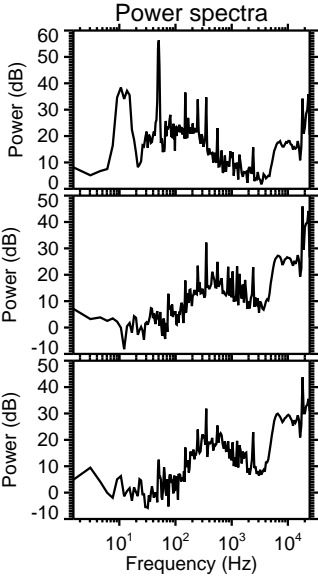
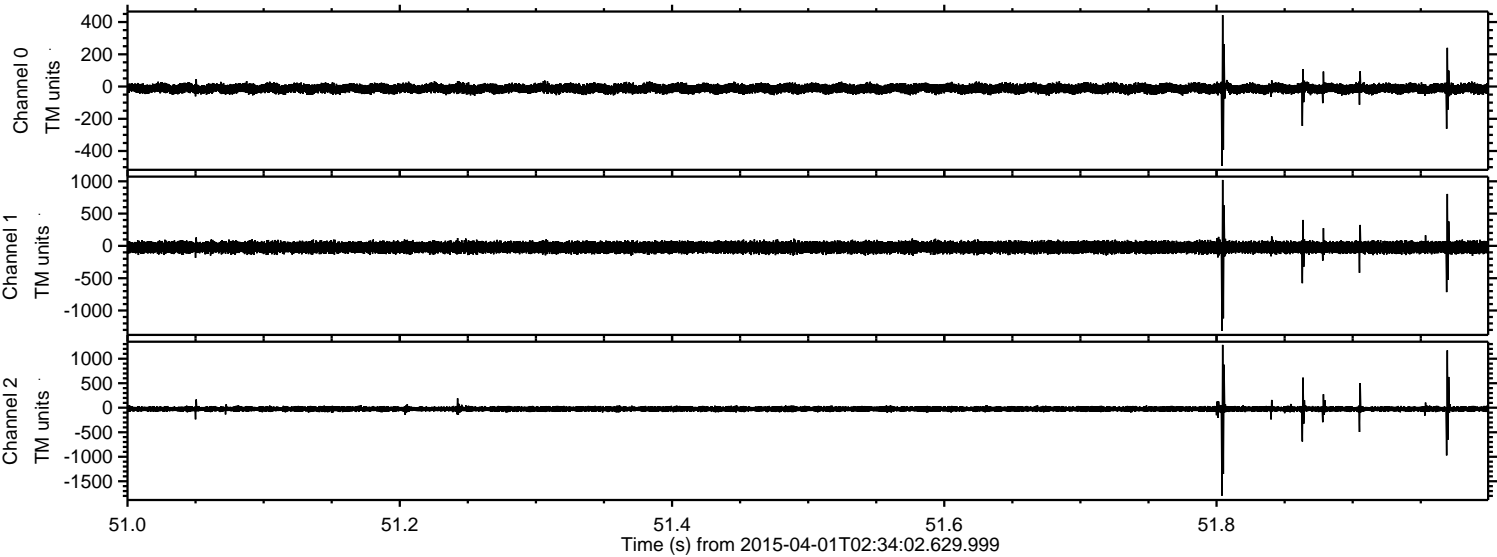

ELMAVAN 3D WAVEFORMS (Measured data sampled at 50 kHz) 49780 packets of 144 samples from 2015-04-01T02:34:02.629.999. Part 21/144

Processed Wed Apr 1 04:41:16 2015 by ELM ver.2012-10-06 from 001__elm20150401_023401__dat00.bin

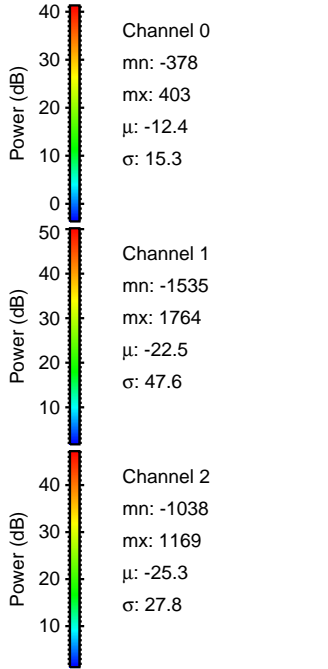
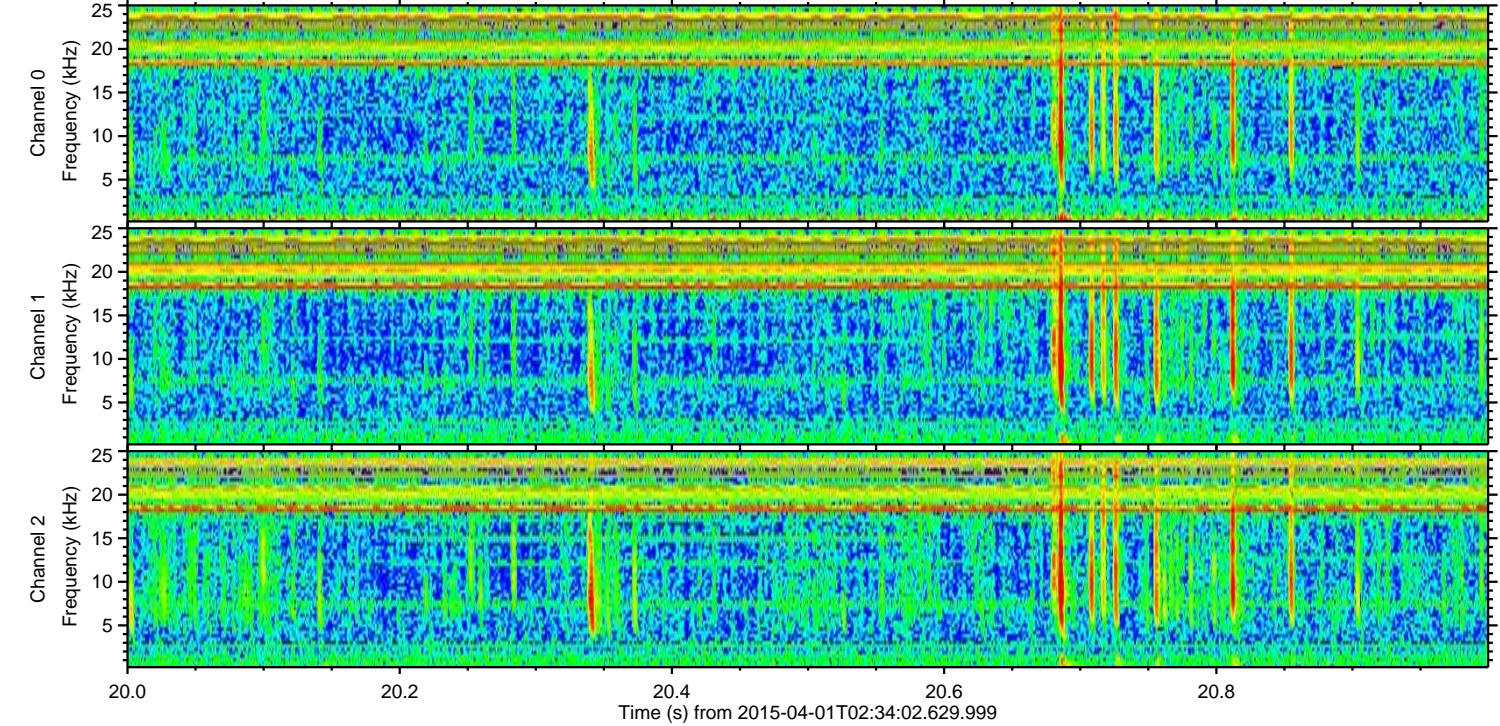
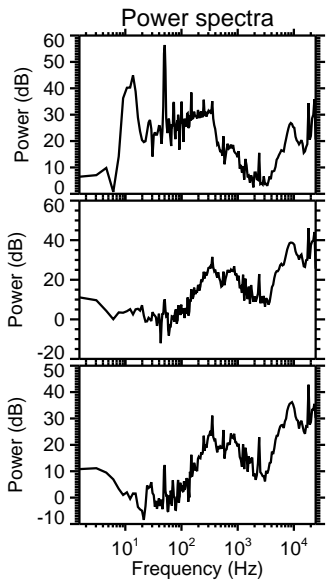
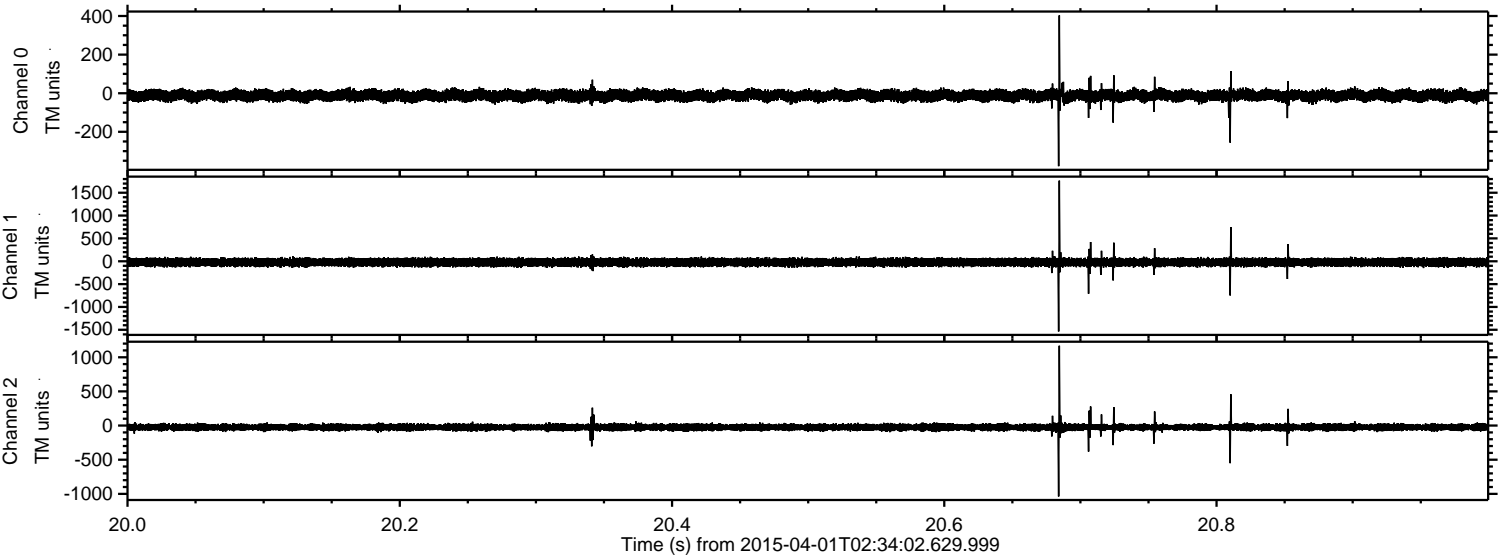

Processed Wed Apr 1 04:41:17 2015 by ELM ver.2012-10-06 from 001__elm20150401_023401__dat00.bin

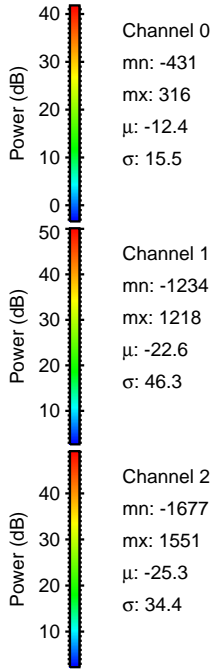
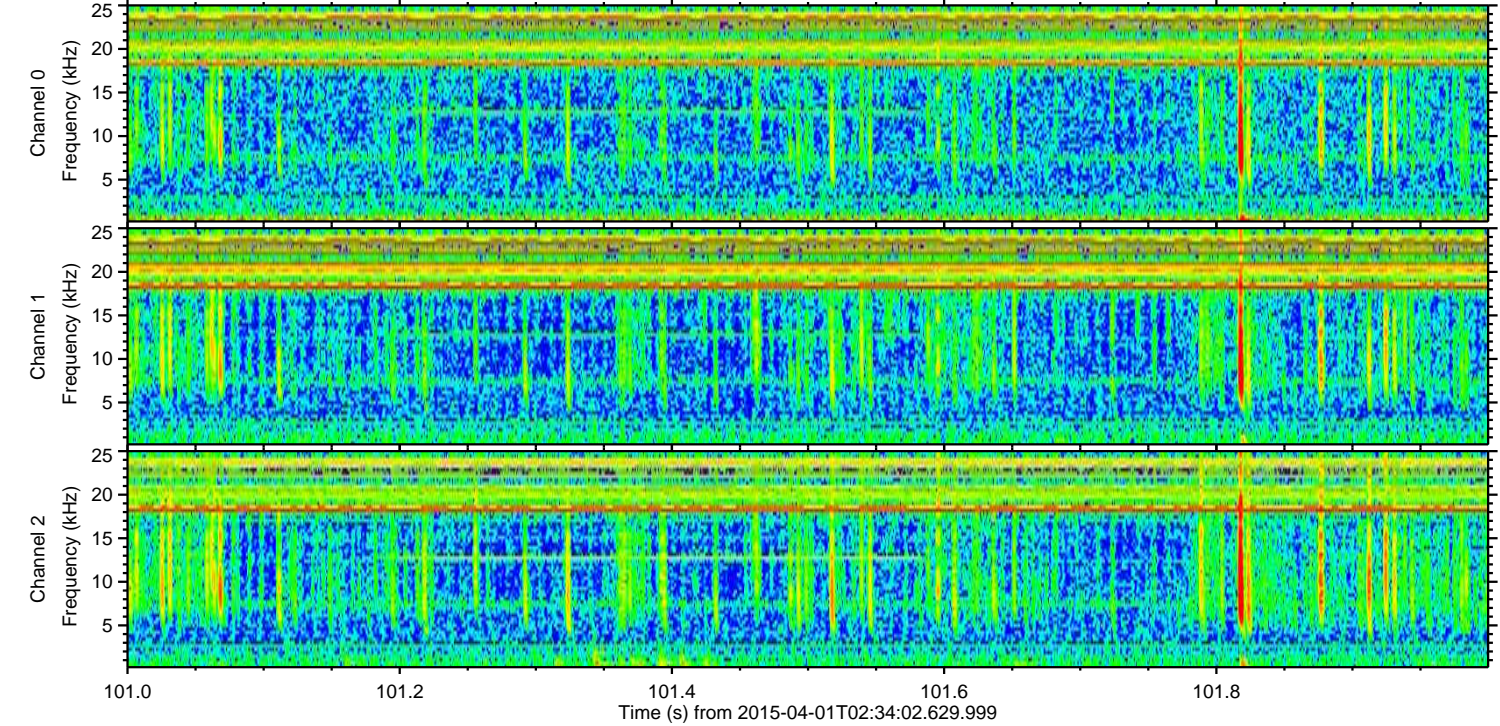
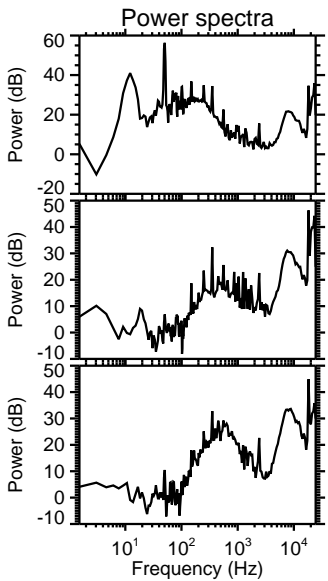
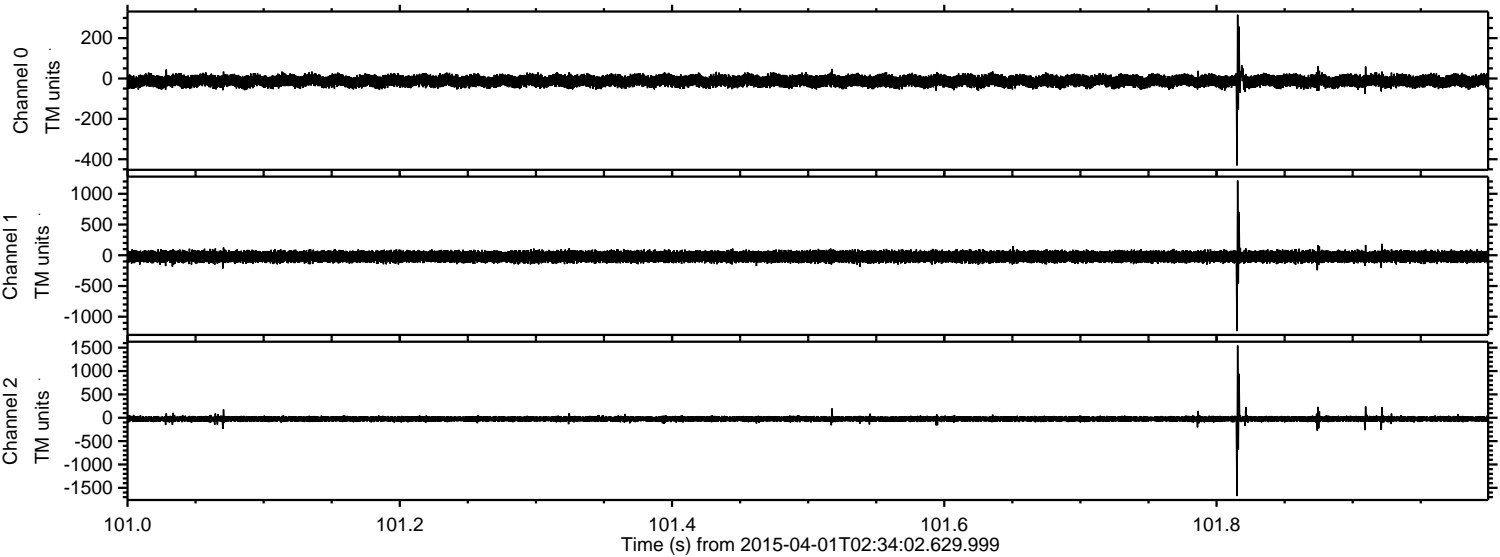

ELMAVAN 3D WAVEFORMS (Measured data sampled at 50 kHz) 49780 packets of 144 samples from 2015-04-01T02:34:02.629.999. Part 107/144

Processed Wed Apr 1 04:41:18 2015 by ELM ver.2012-10-06 from 001__elm20150401_023401__dat00.bin

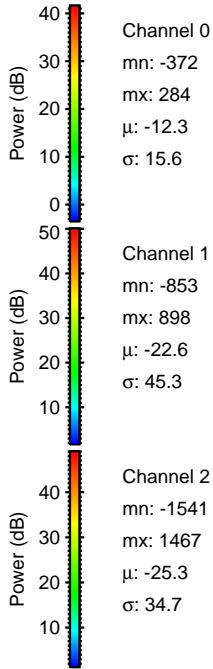
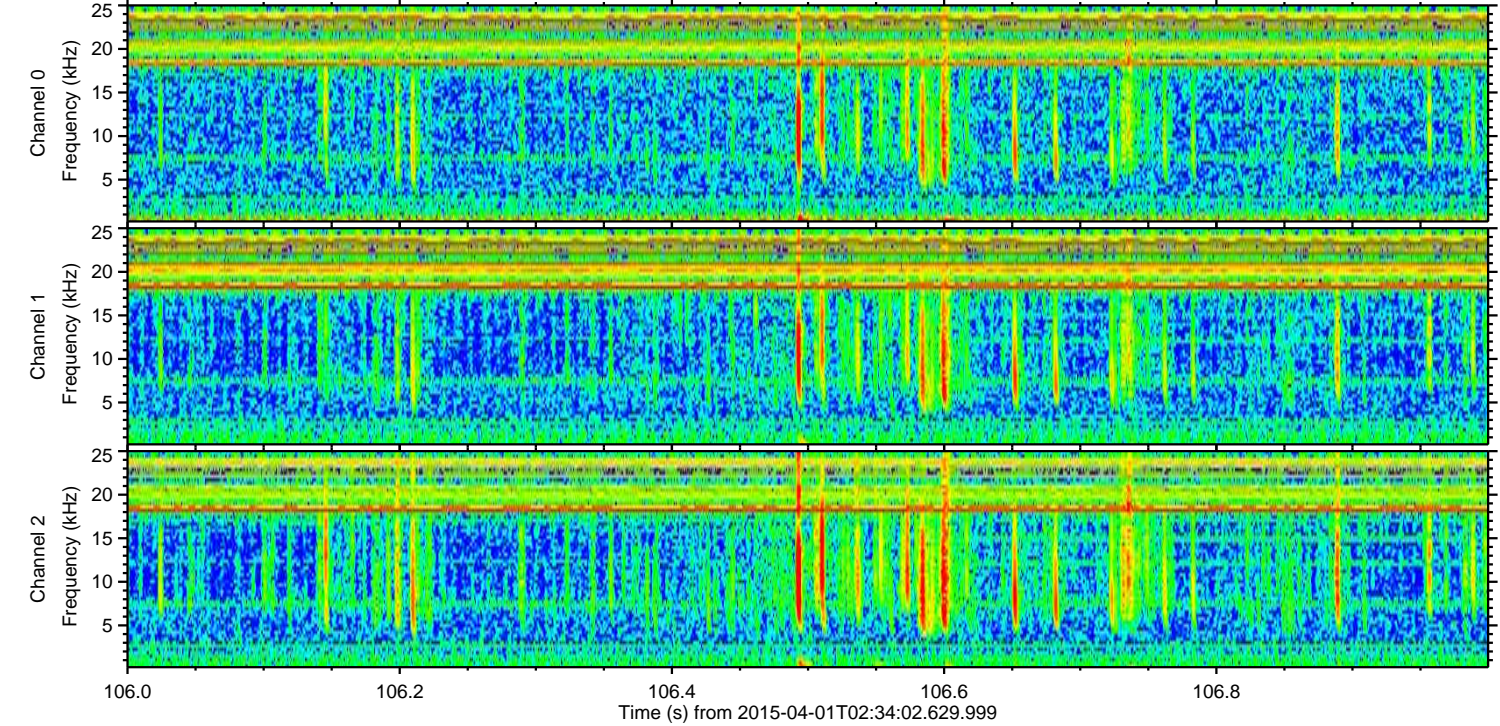
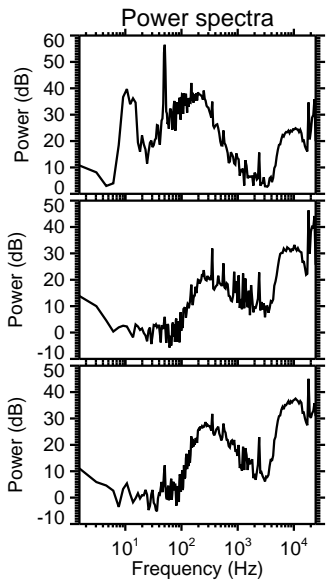
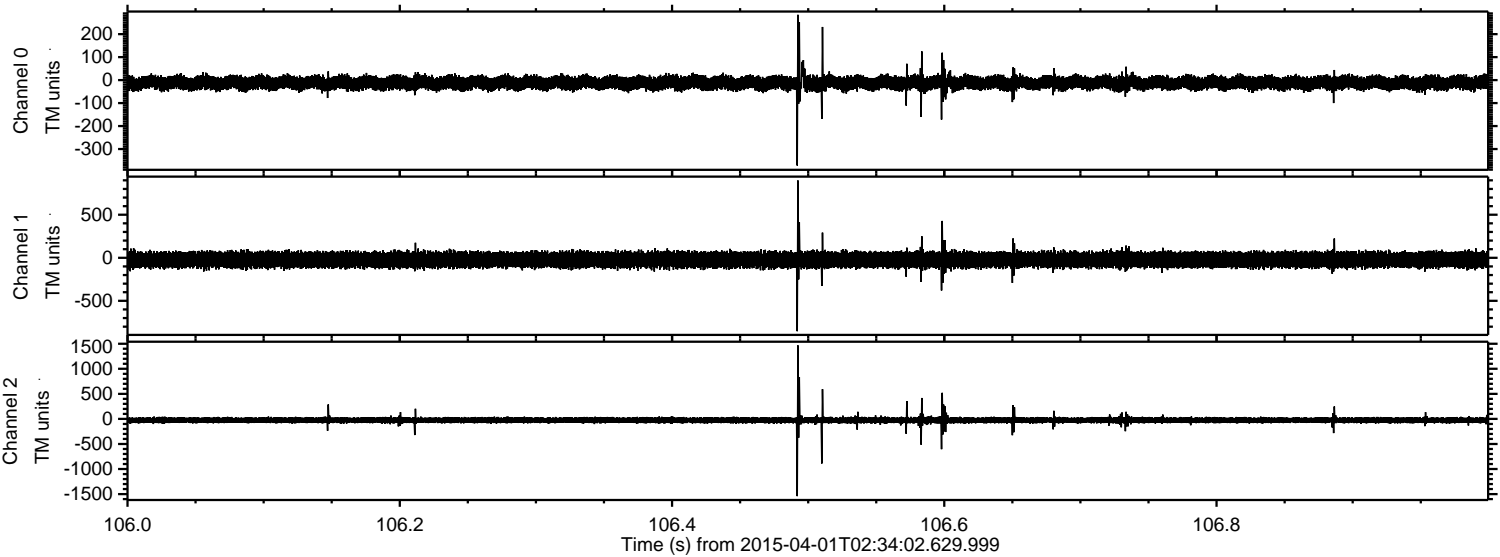

Channel 0
mn: -372
mx: 284
 μ : -12.3
 σ : 15.6

Channel 1
mn: -853
mx: 898
 μ : -22.6
 σ : 45.3

Channel 2
mn: -1541
mx: 1467
 μ : -25.3
 σ : 34.7

Processed Wed Apr 1 04:41:19 2015 by ELM ver.2012-10-06 from 001__elm20150401_023401__dat00.bin

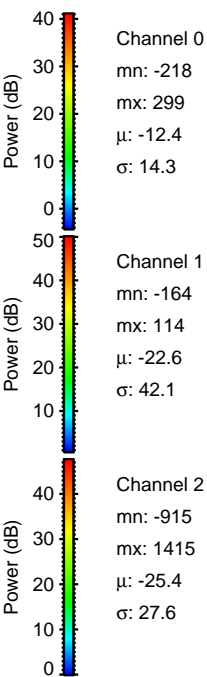
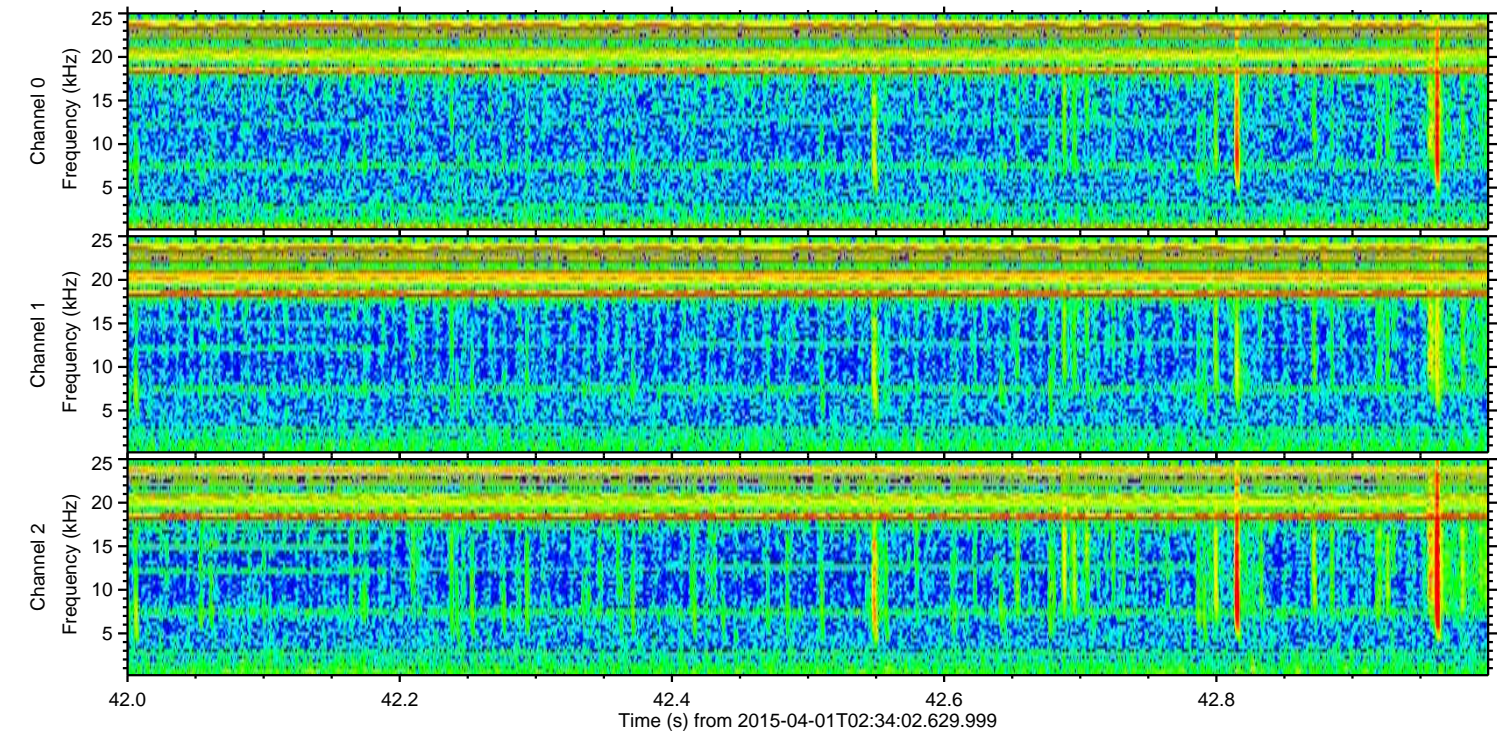
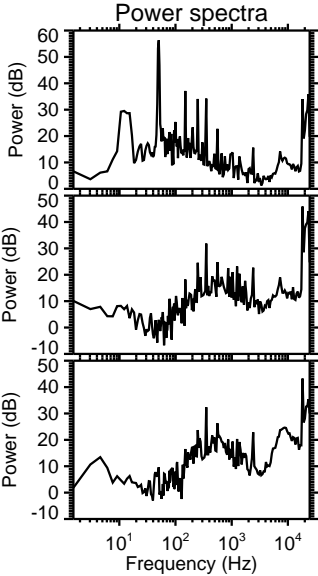
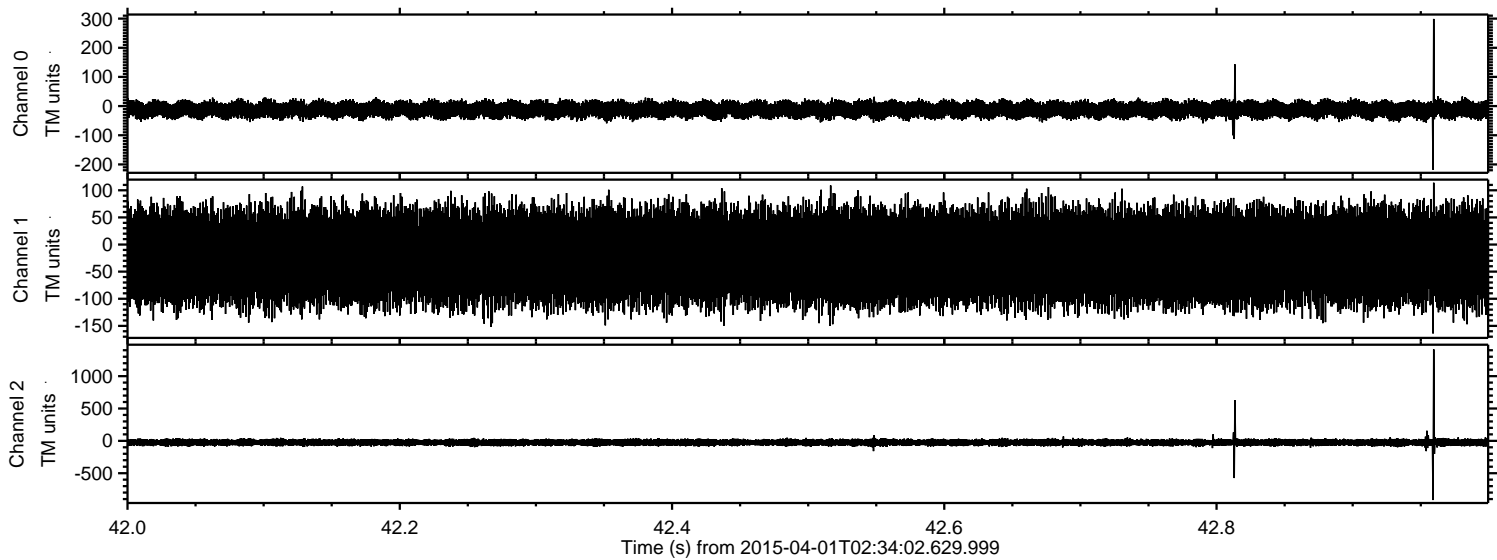

Channel 0
mn: -218
mx: 299
 μ : -12.4
 σ : 14.3

Channel 1
mn: -164
mx: 114
 μ : -22.6
 σ : 42.1

Channel 2
mn: -915
mx: 1415
 μ : -25.4
 σ : 27.6

Processed Wed Apr 1 04:41:20 2015 by ELM ver.2012-10-06 from 001__elm20150401_023401__dat00.bin

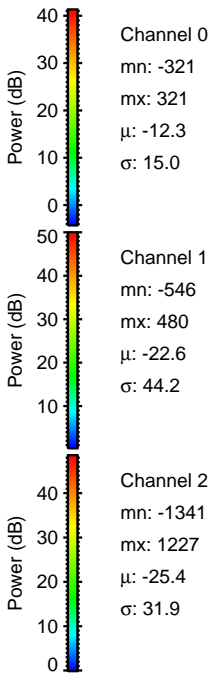
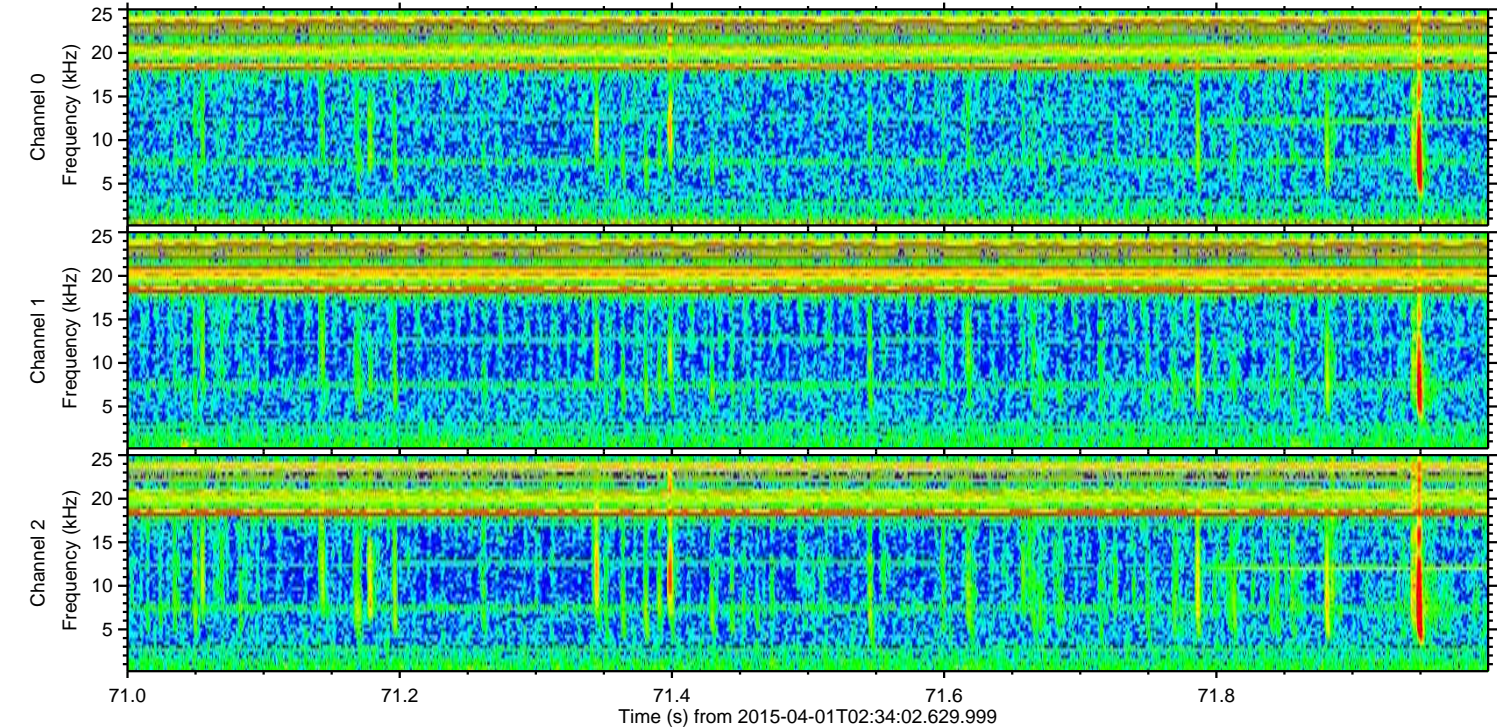
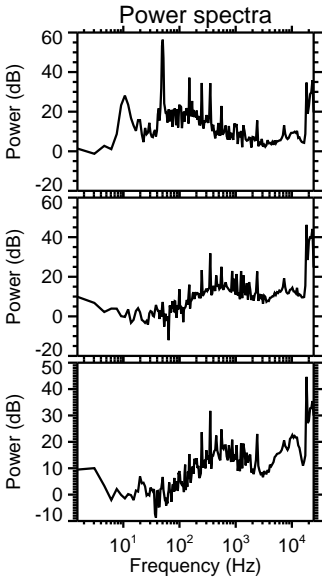
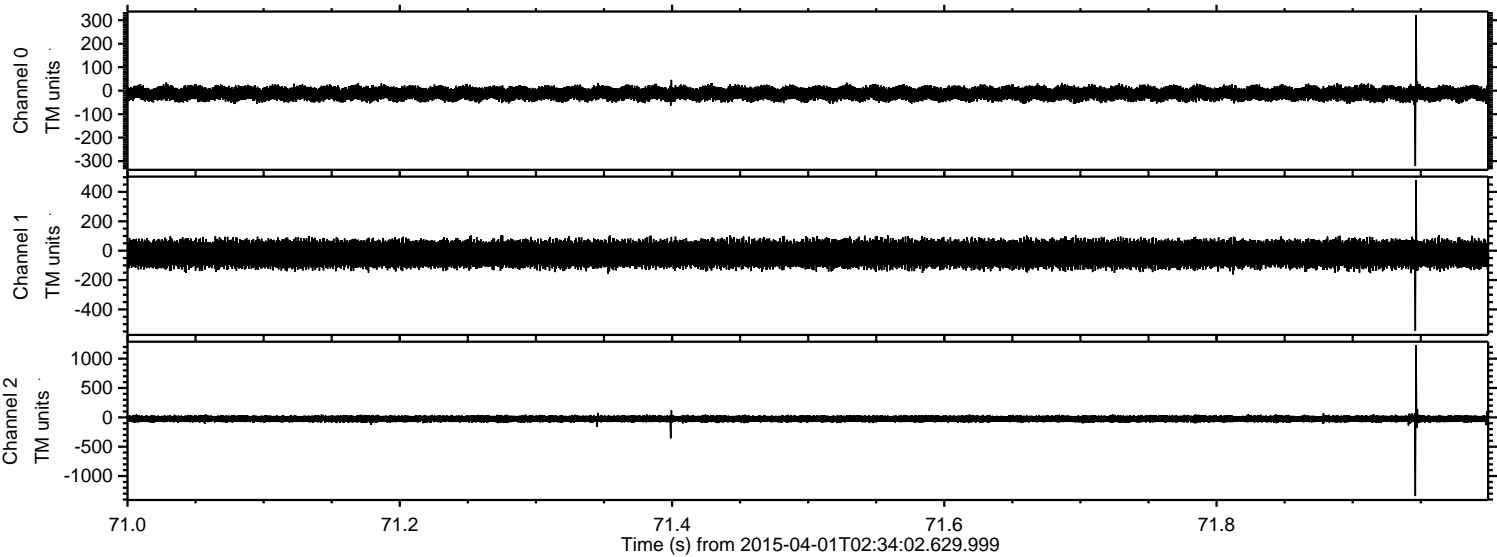

Processed Wed Apr 1 04:41:21 2015 by ELM ver.2012-10-06 from 001__elm20150401_023401__dat00.bin

