

ELMAVAN 3D WAVEFORMS (Measured data sampled at 50 kHz) 49783 packets of 144 samples from 2015-03-31T23:23:55.818.999.

Processed Wed Apr 1 01:31:25 2015 by ELM ver.2012-10-06 from 001__elm20150331_232354__dat00.bin

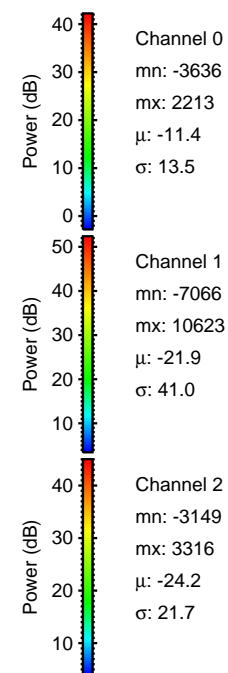

Processed Wed Apr 1 01:31:36 2015 by ELM ver.2012-10-06 from 001__elm20150331_232354__dat00.bin

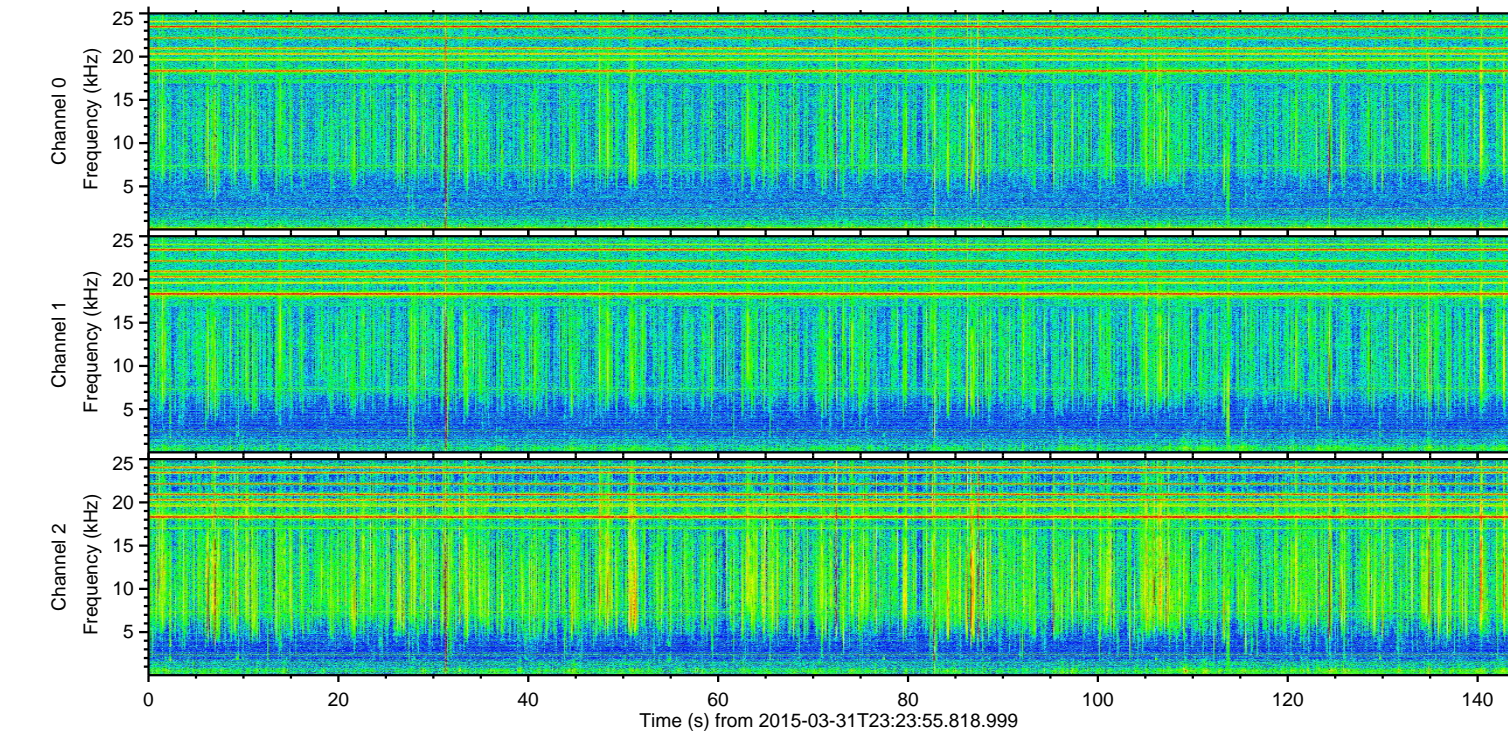
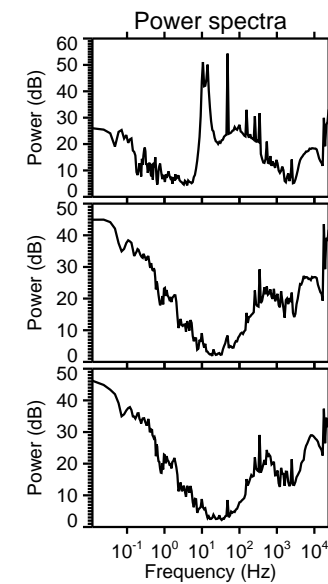
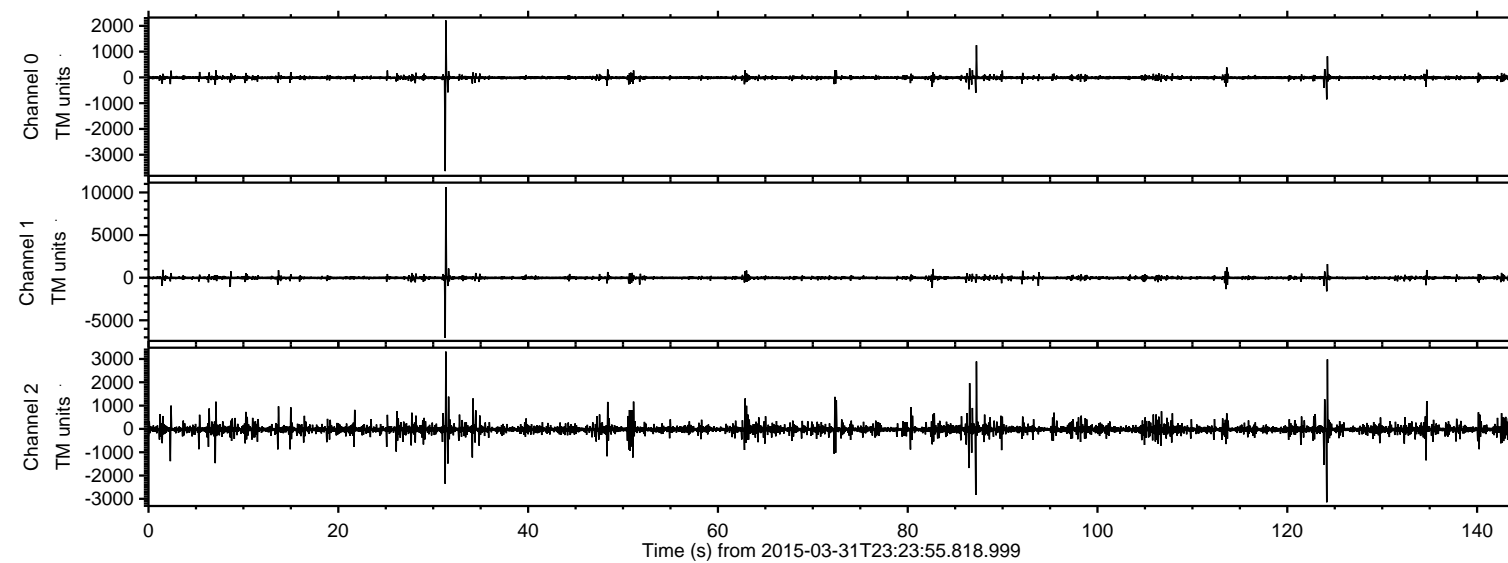
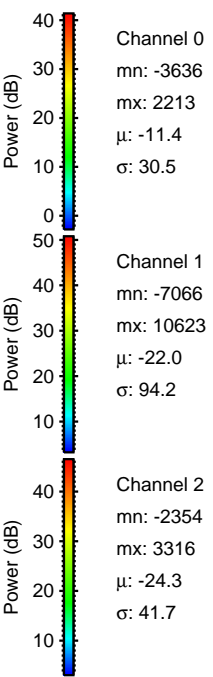
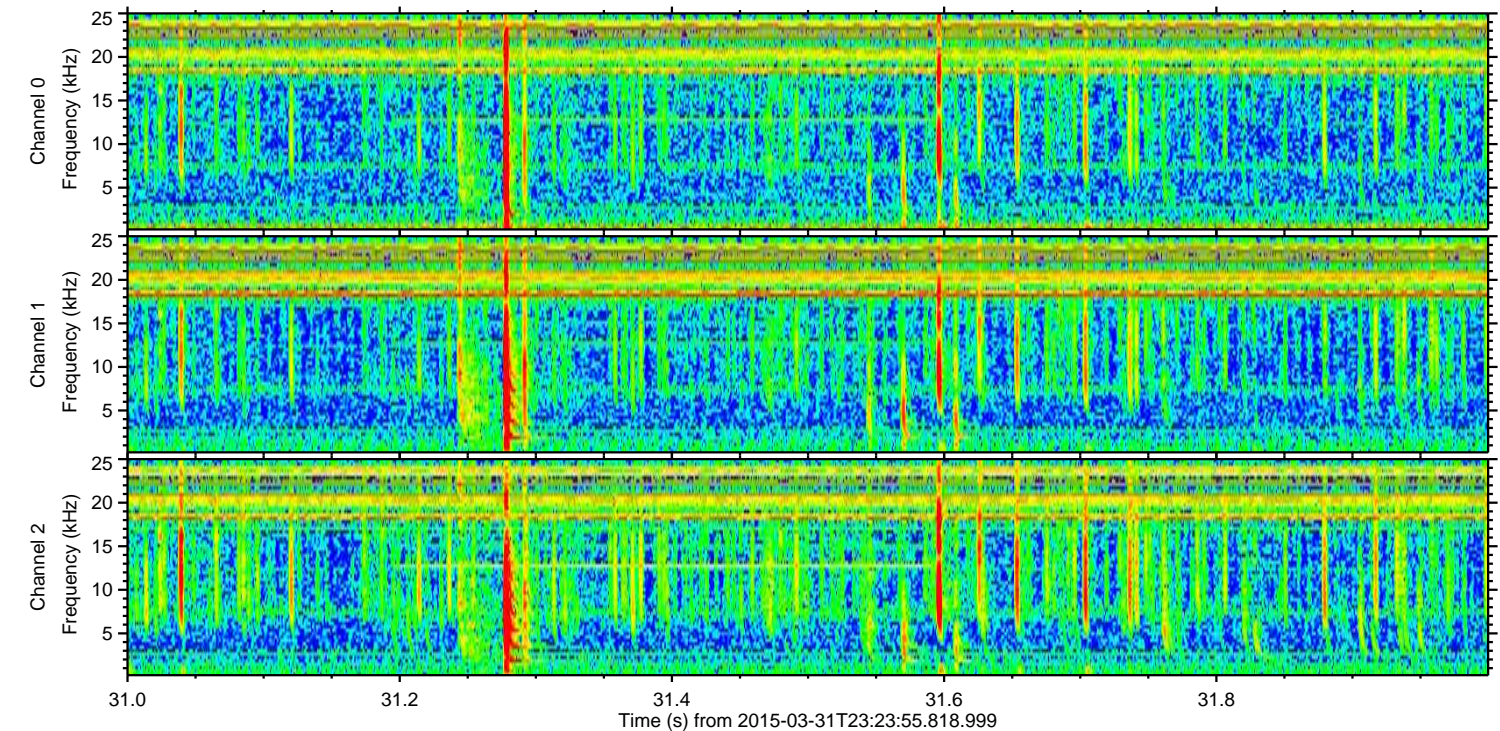
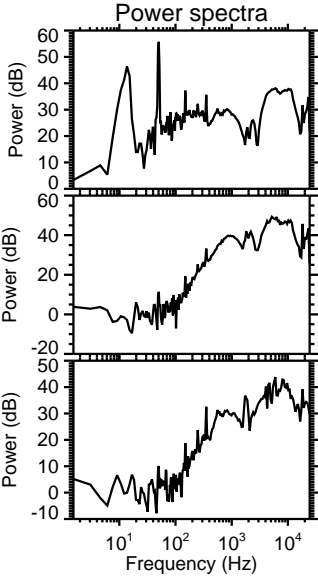
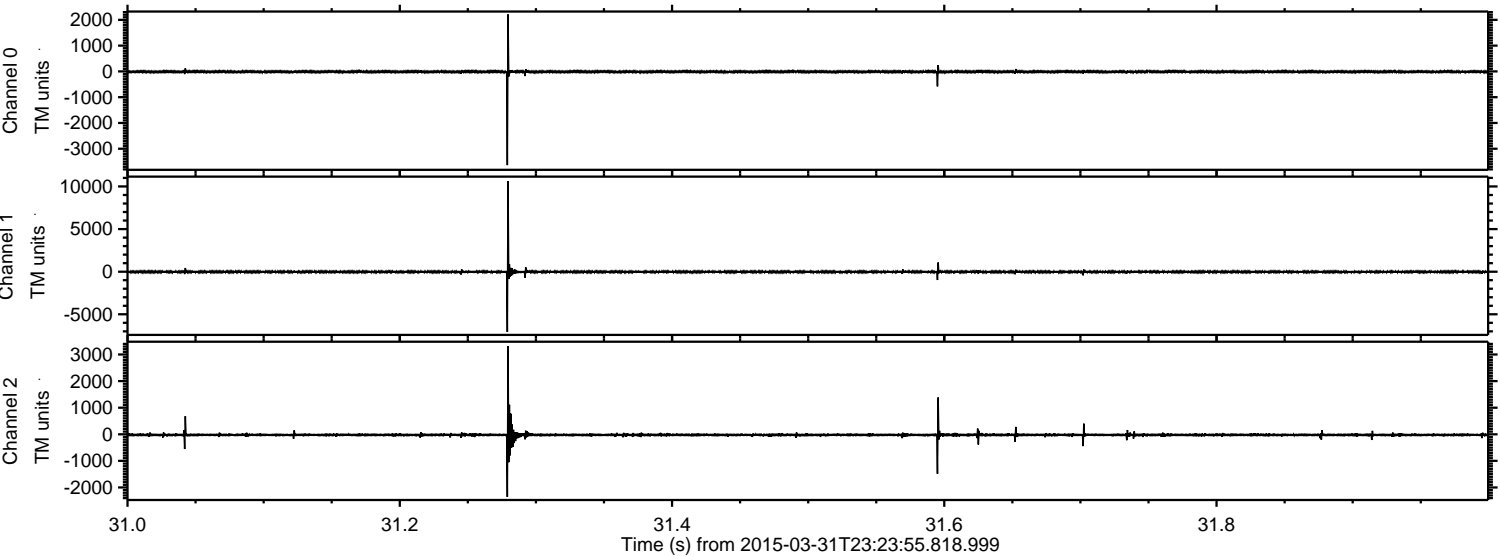

ELMAVAN 3D WAVEFORMS (Measured data sampled at 50 kHz) 49783 packets of 144 samples from 2015-03-31T23:23:55.818.999. Part 125/144

Processed Wed Apr 1 01:31:37 2015 by ELM ver.2012-10-06 from 001__elm20150331_232354__dat00.bin

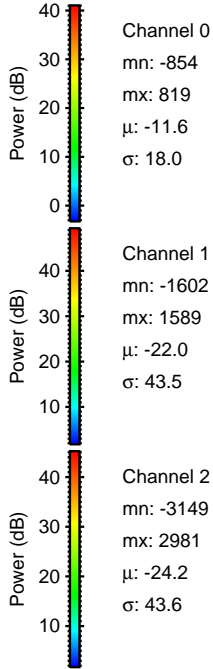
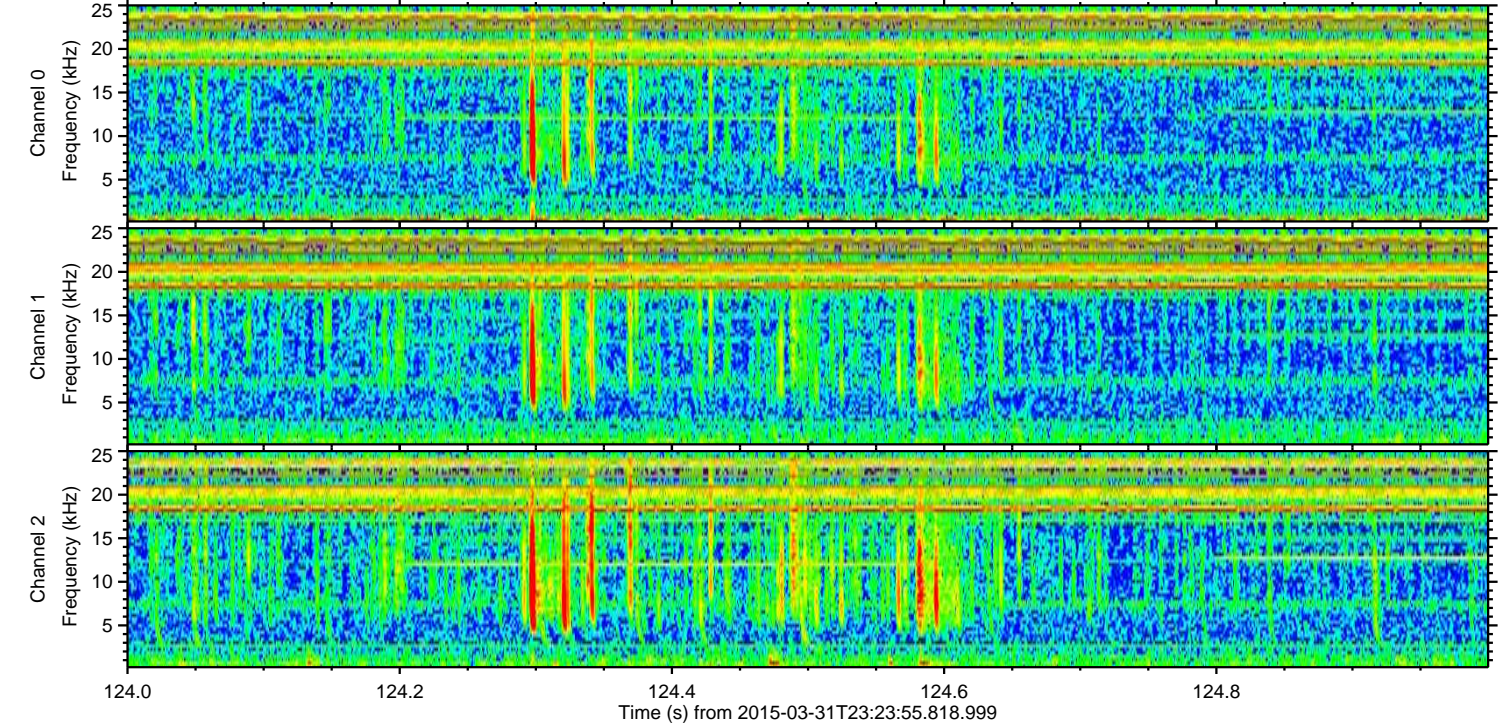
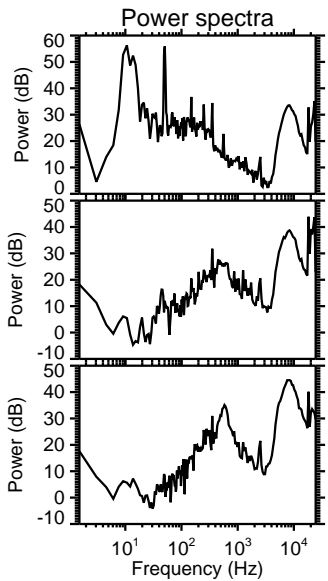
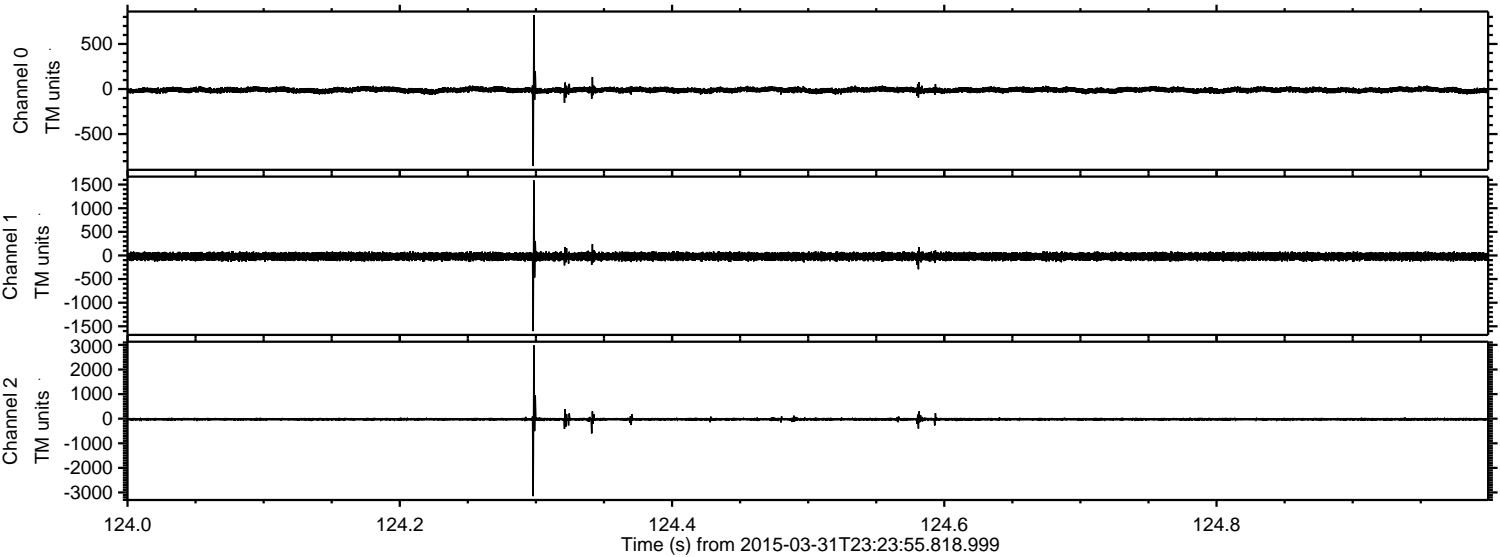

Processed Wed Apr 1 01:31:38 2015 by ELM ver.2012-10-06 from 001__elm20150331_232354__dat00.bin

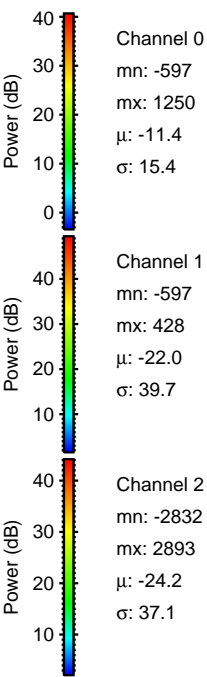
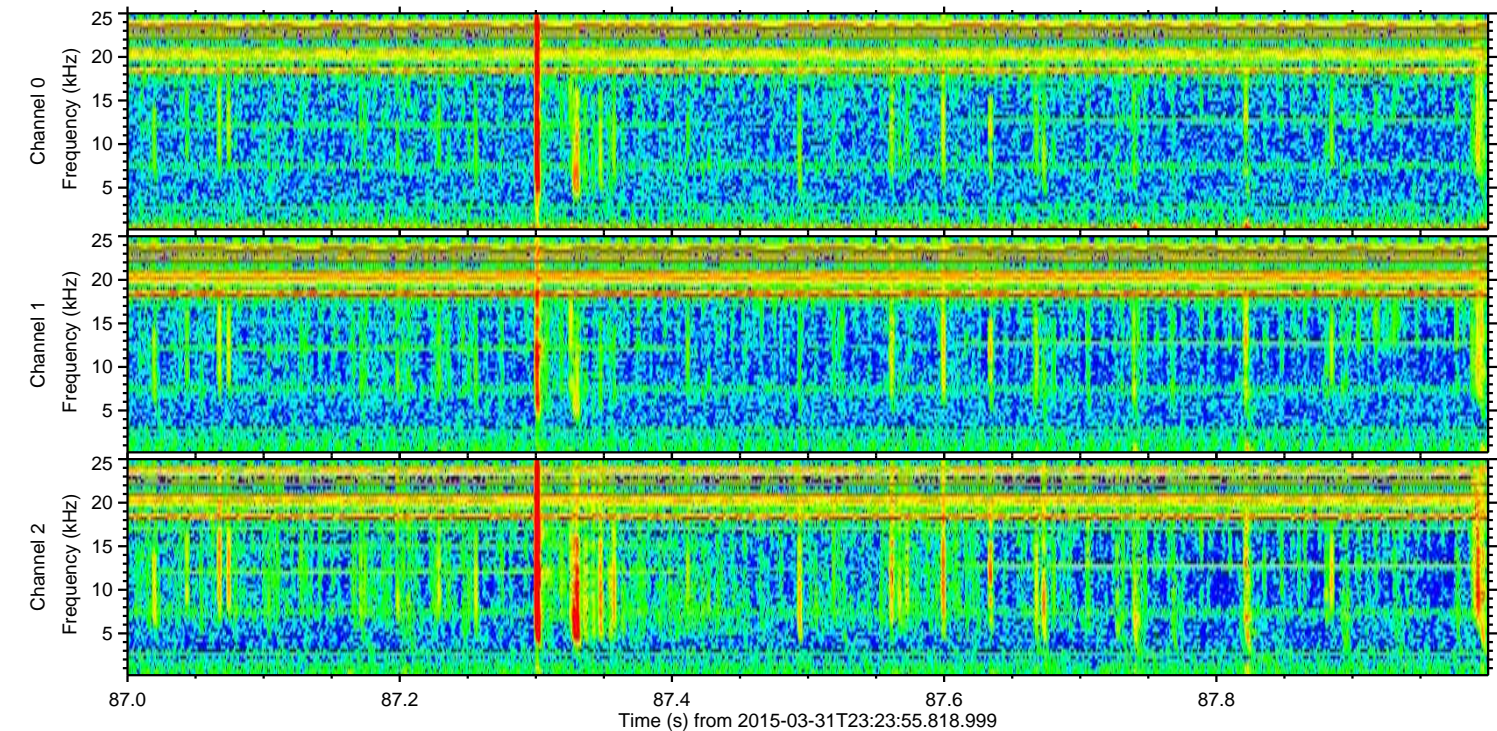
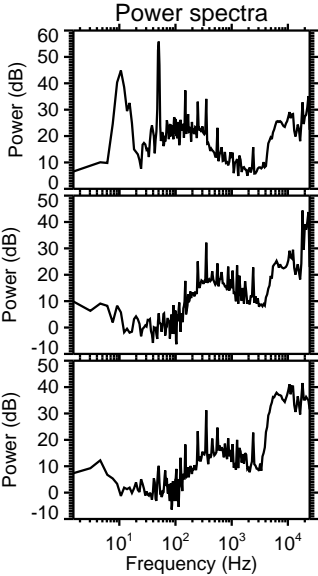
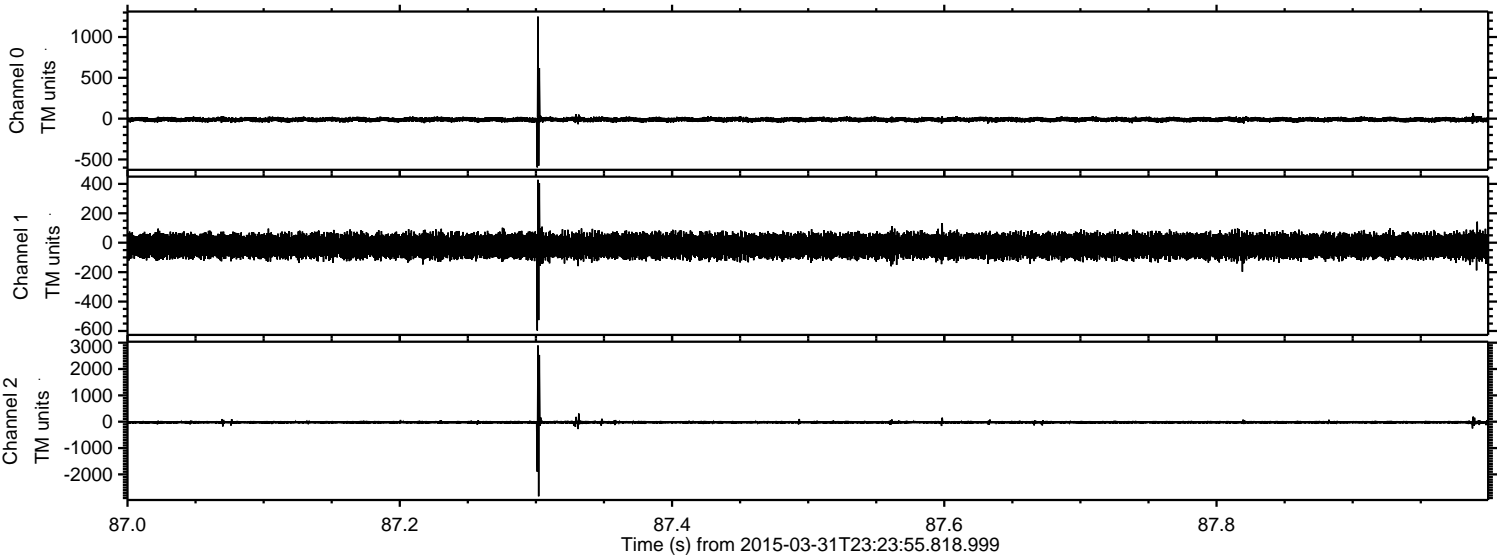

Processed Wed Apr 1 01:31:39 2015 by ELM ver.2012-10-06 from 001__elm20150331_232354__dat00.bin

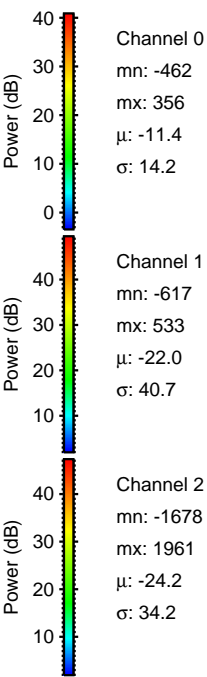
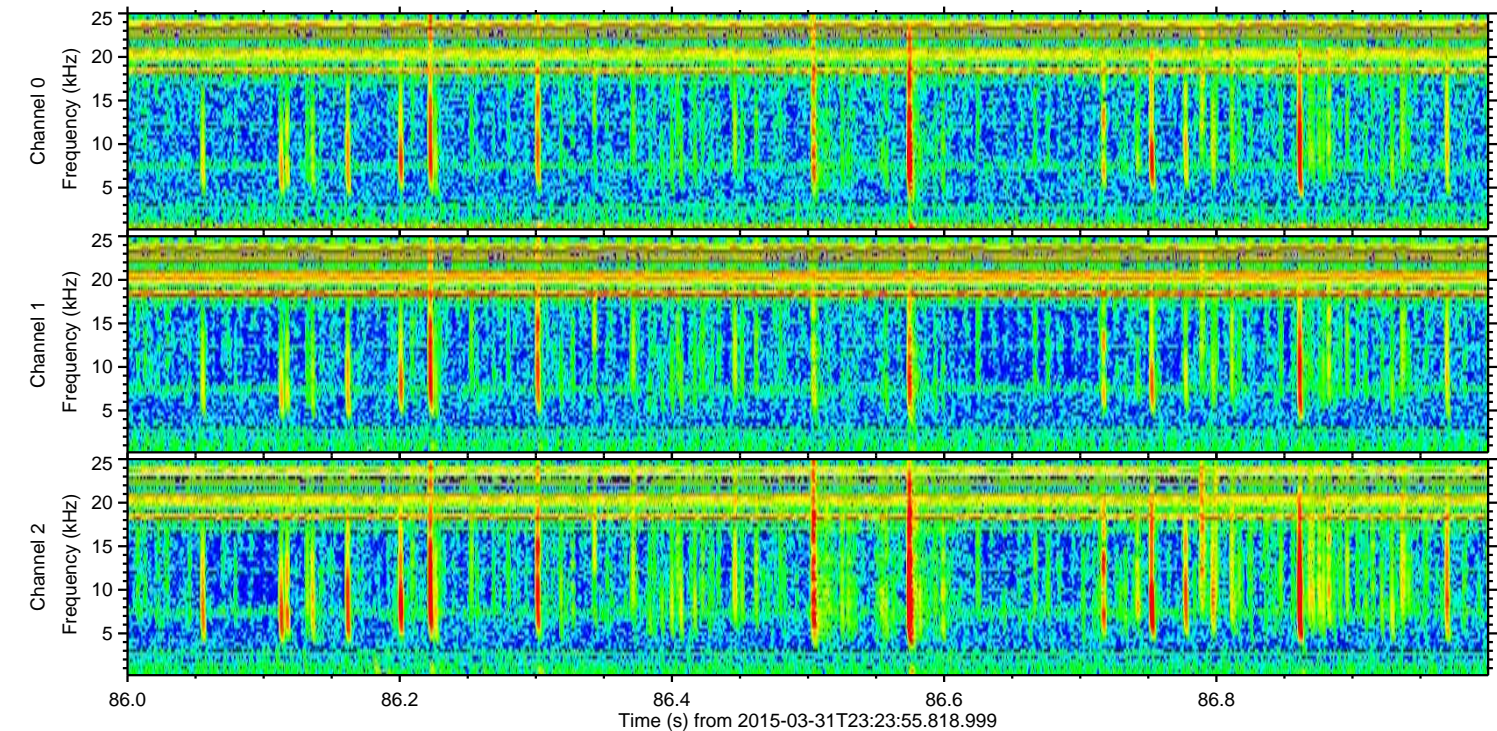
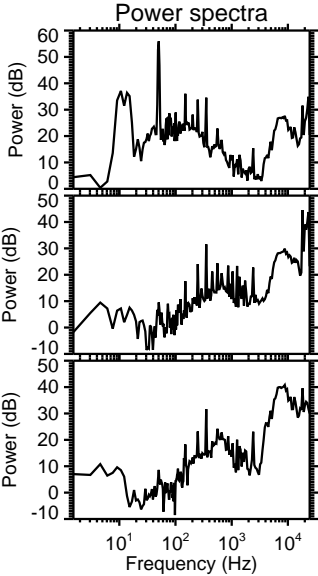
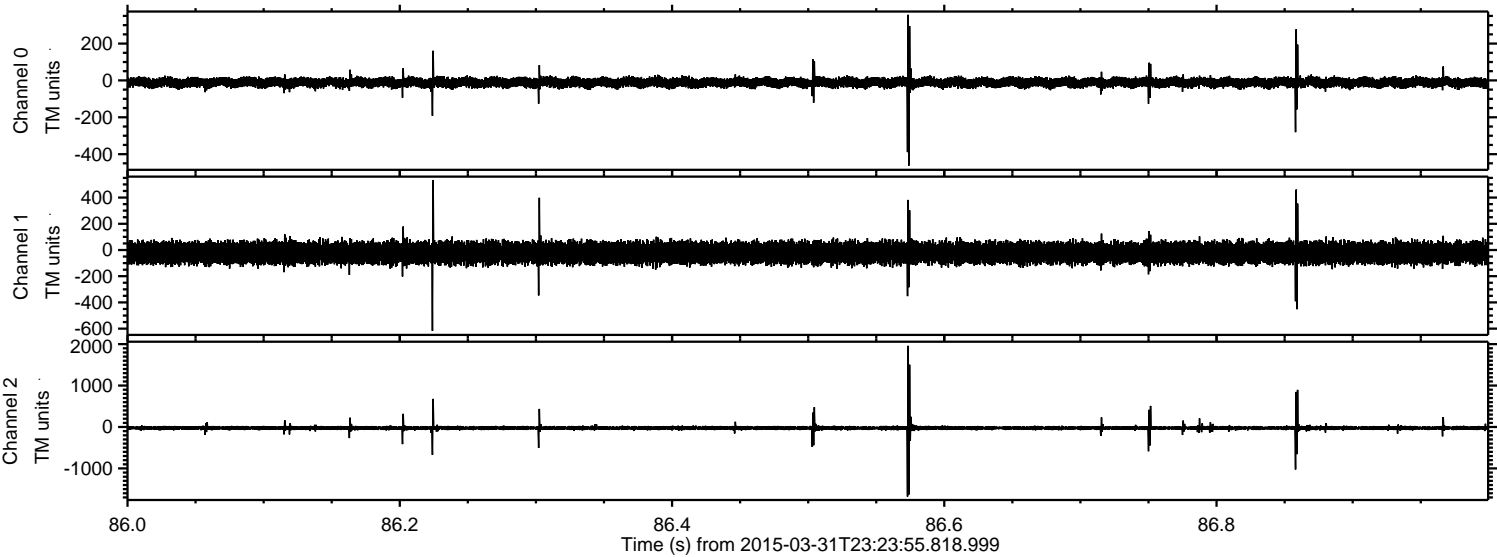

ELMAVAN 3D WAVEFORMS (Measured data sampled at 50 kHz) 49783 packets of 144 samples from 2015-03-31T23:23:55.818.999. Part 124/144

Processed Wed Apr 1 01:31:40 2015 by ELM ver.2012-10-06 from 001__elm20150331_232354__dat00.bin

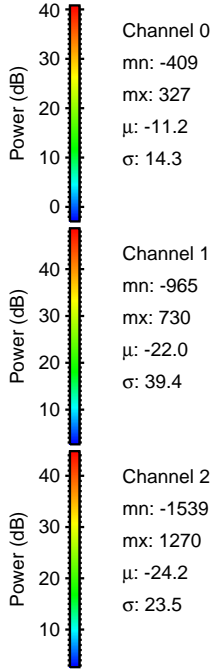
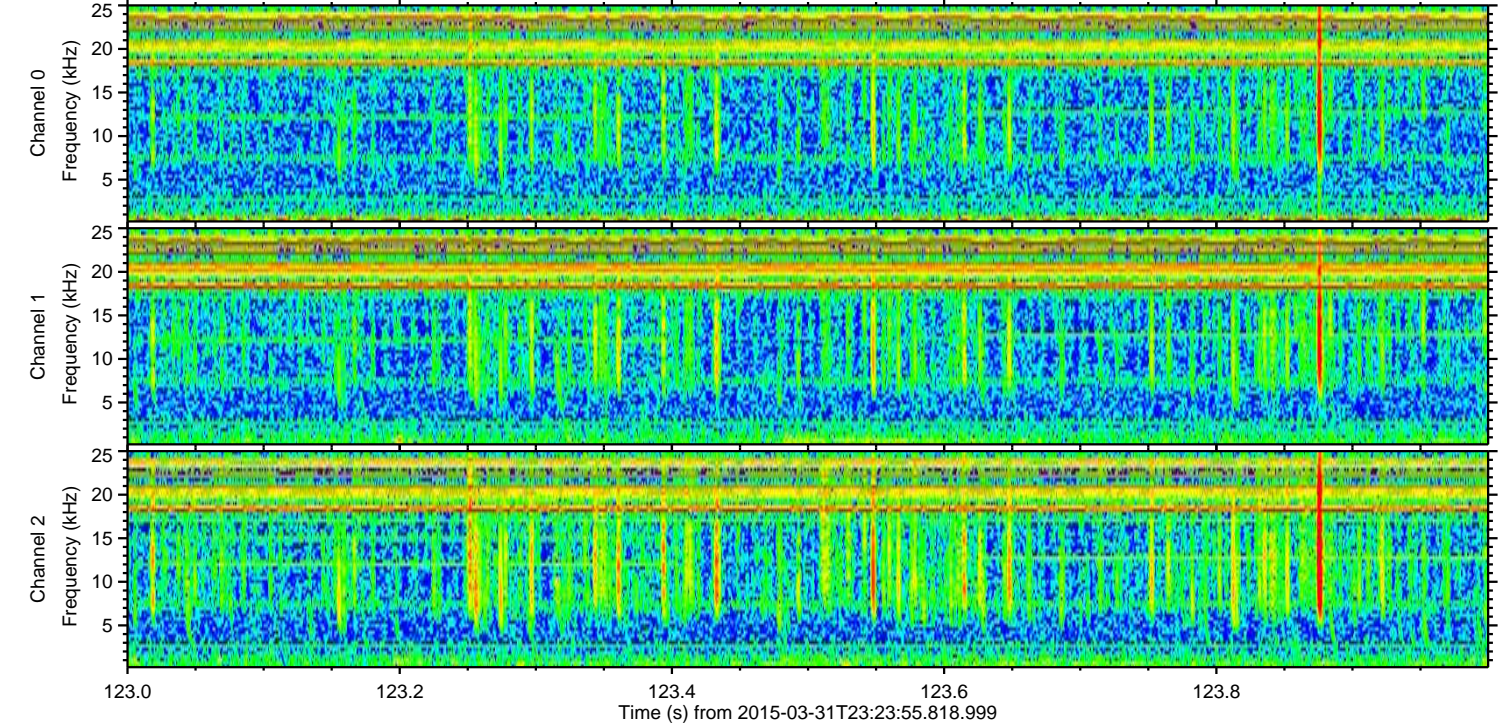
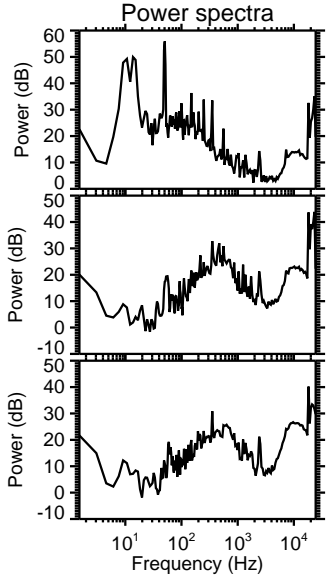
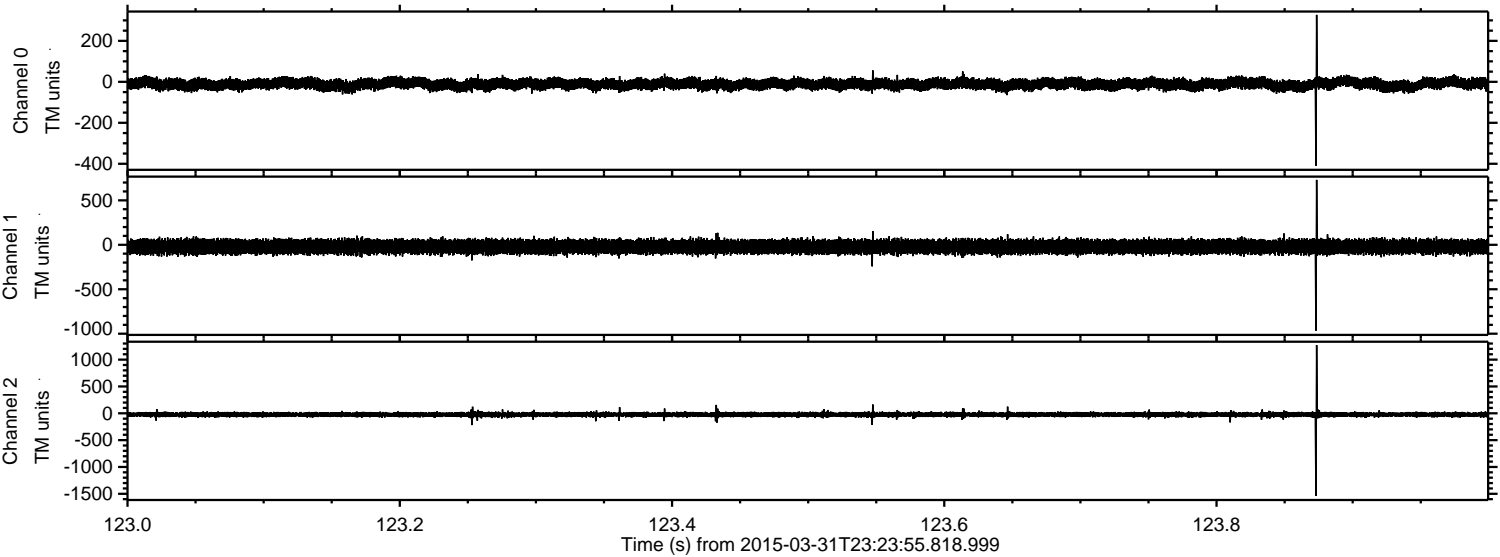

Processed Wed Apr 1 01:31:41 2015 by ELM ver.2012-10-06 from 001__elm20150331_232354__dat00.bin

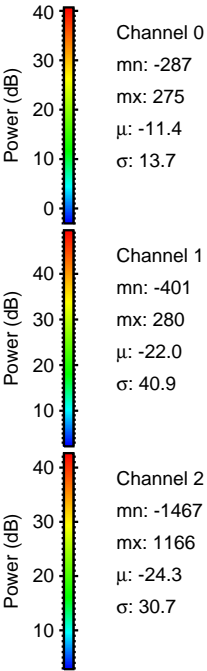
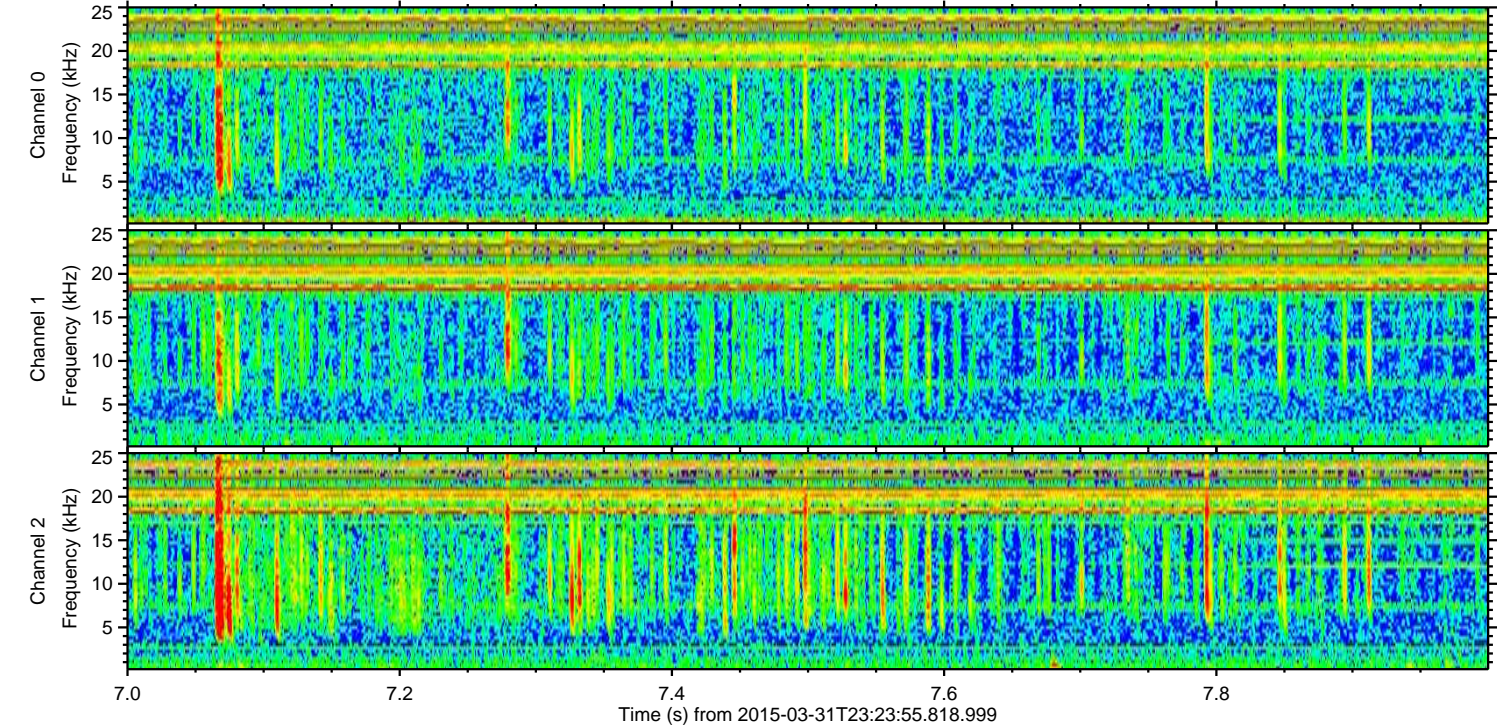
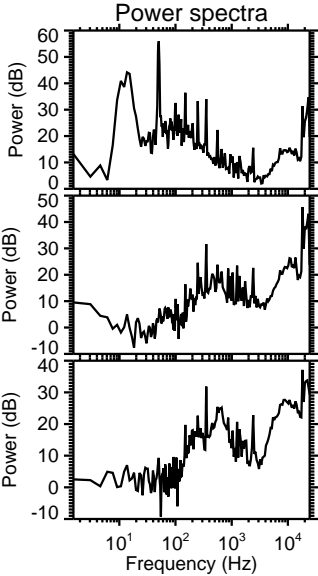
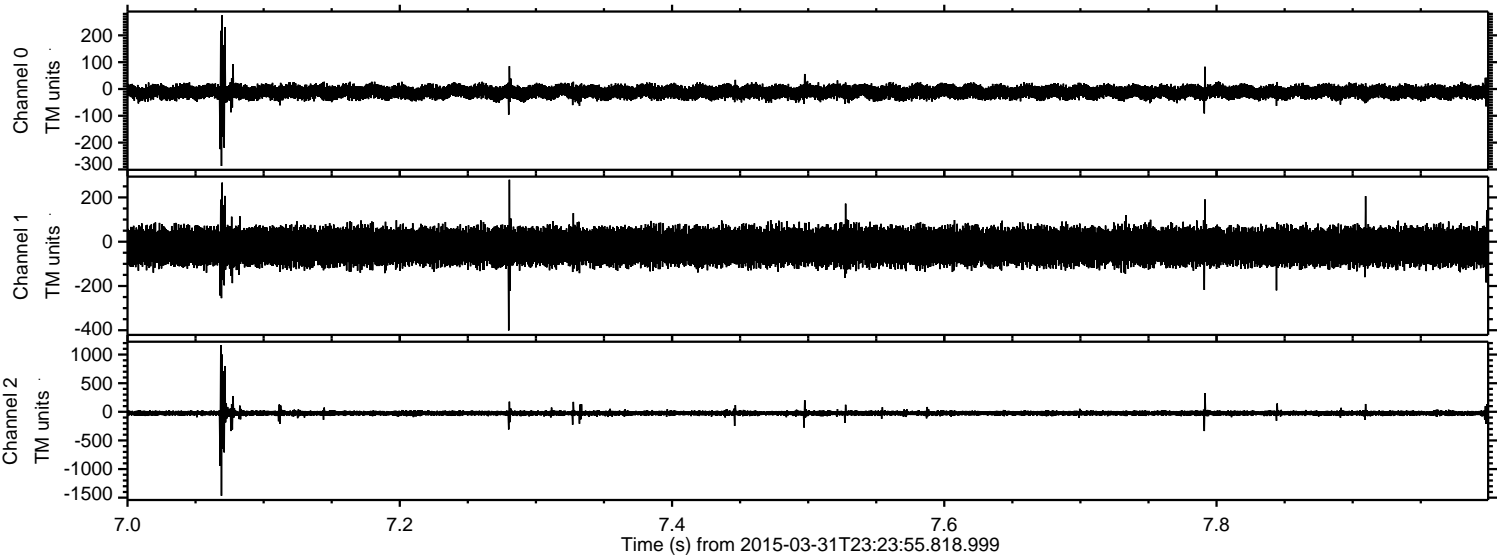

Processed Wed Apr 1 01:31:42 2015 by ELM ver.2012-10-06 from 001__elm20150331_232354__dat00.bin

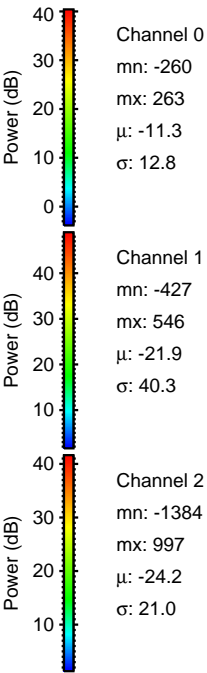
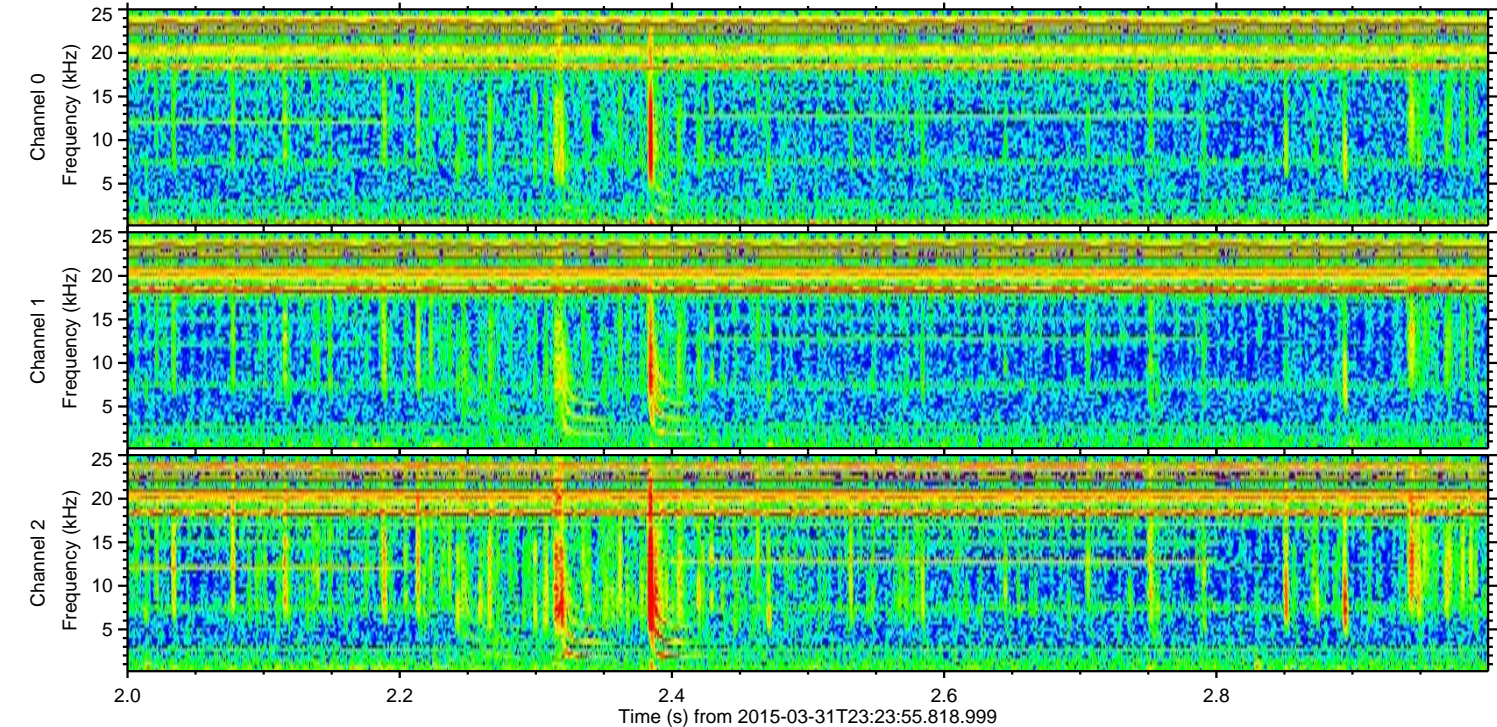
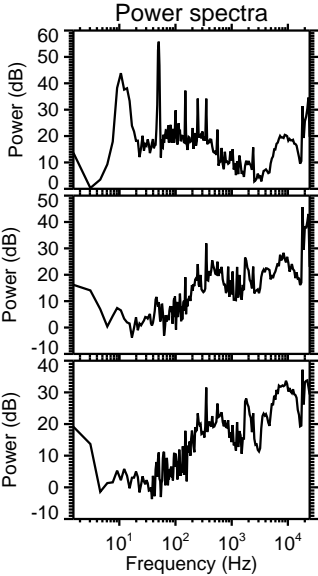
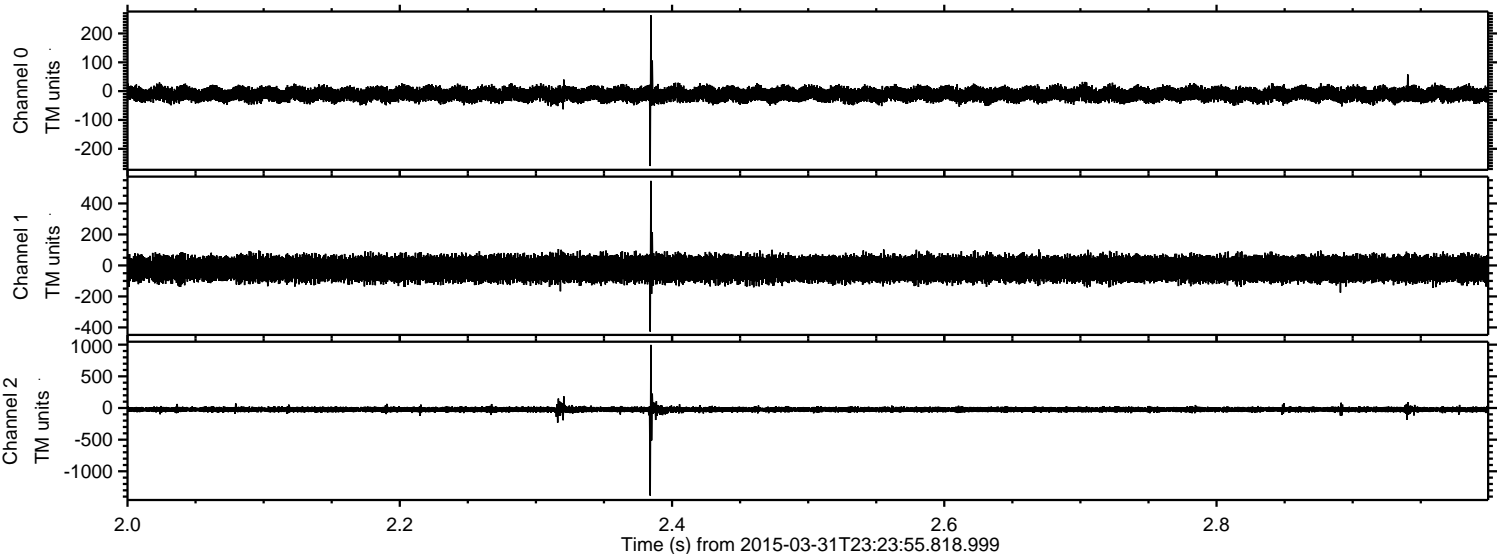

Processed Wed Apr 1 01:31:43 2015 by ELM ver.2012-10-06 from 001__elm20150331_232354__dat00.bin

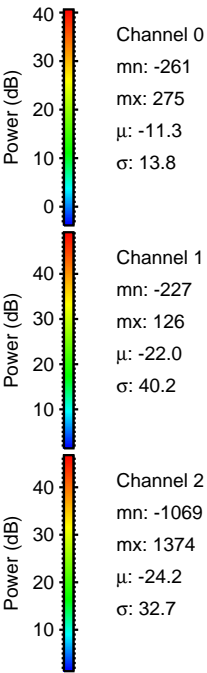
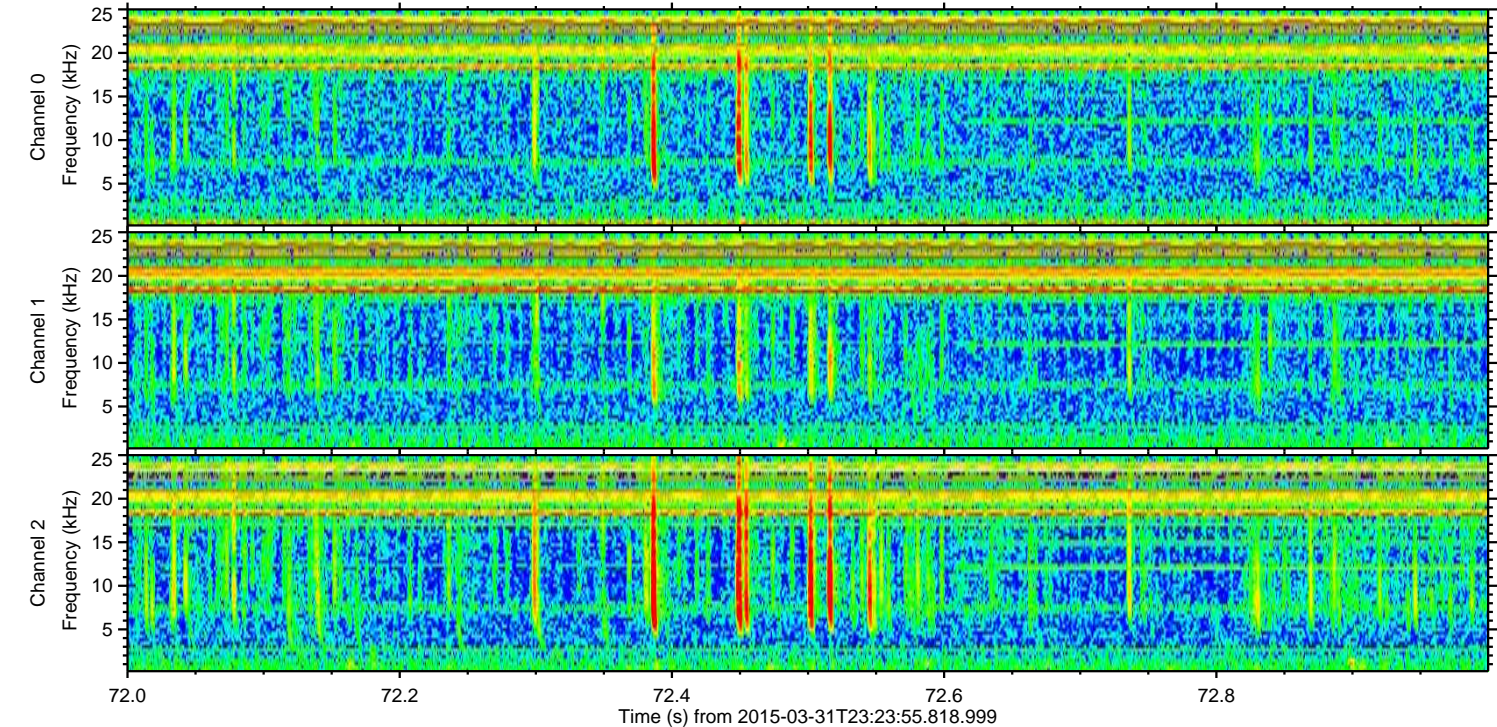
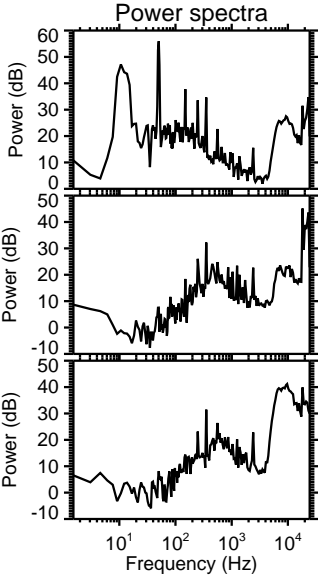
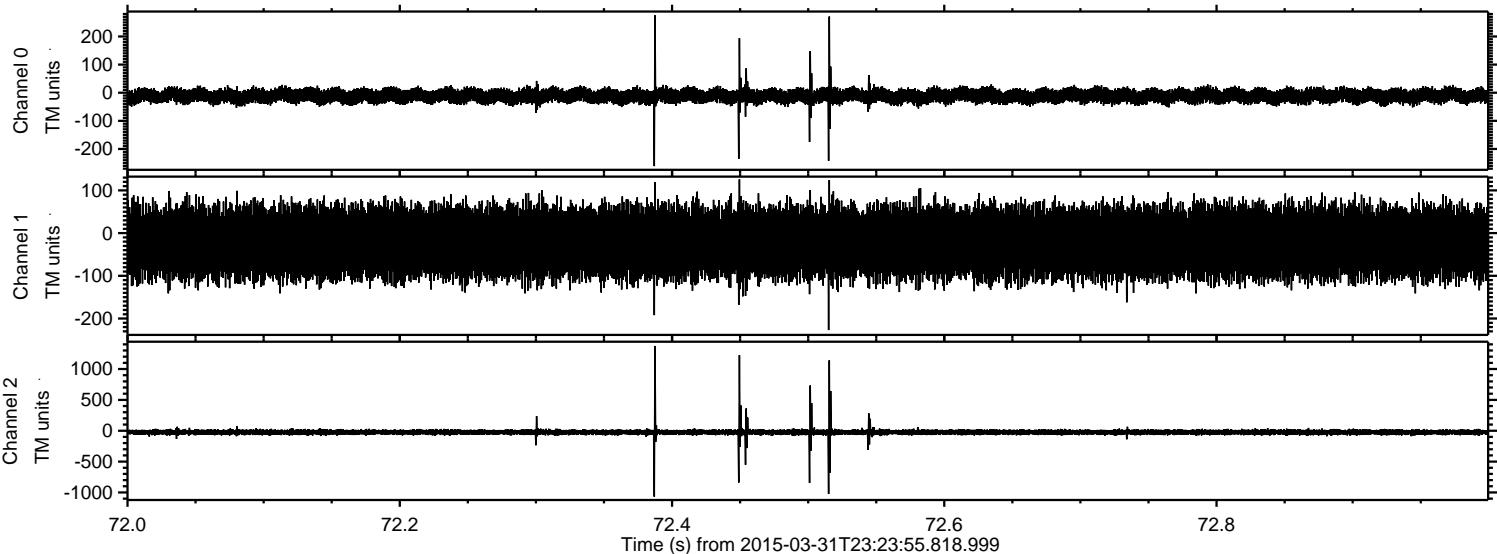

ELMAVAN 3D WAVEFORMS (Measured data sampled at 50 kHz) 49783 packets of 144 samples from 2015-03-31T23:23:55.818.999. Part 135/144

Processed Wed Apr 1 01:31:44 2015 by ELM ver.2012-10-06 from 001__elm20150331_232354__dat00.bin

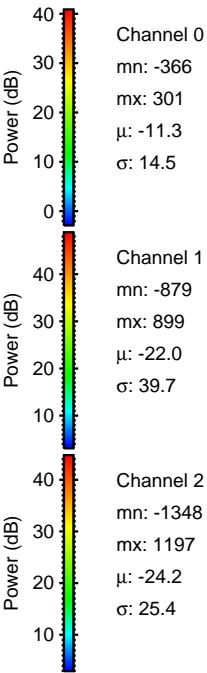
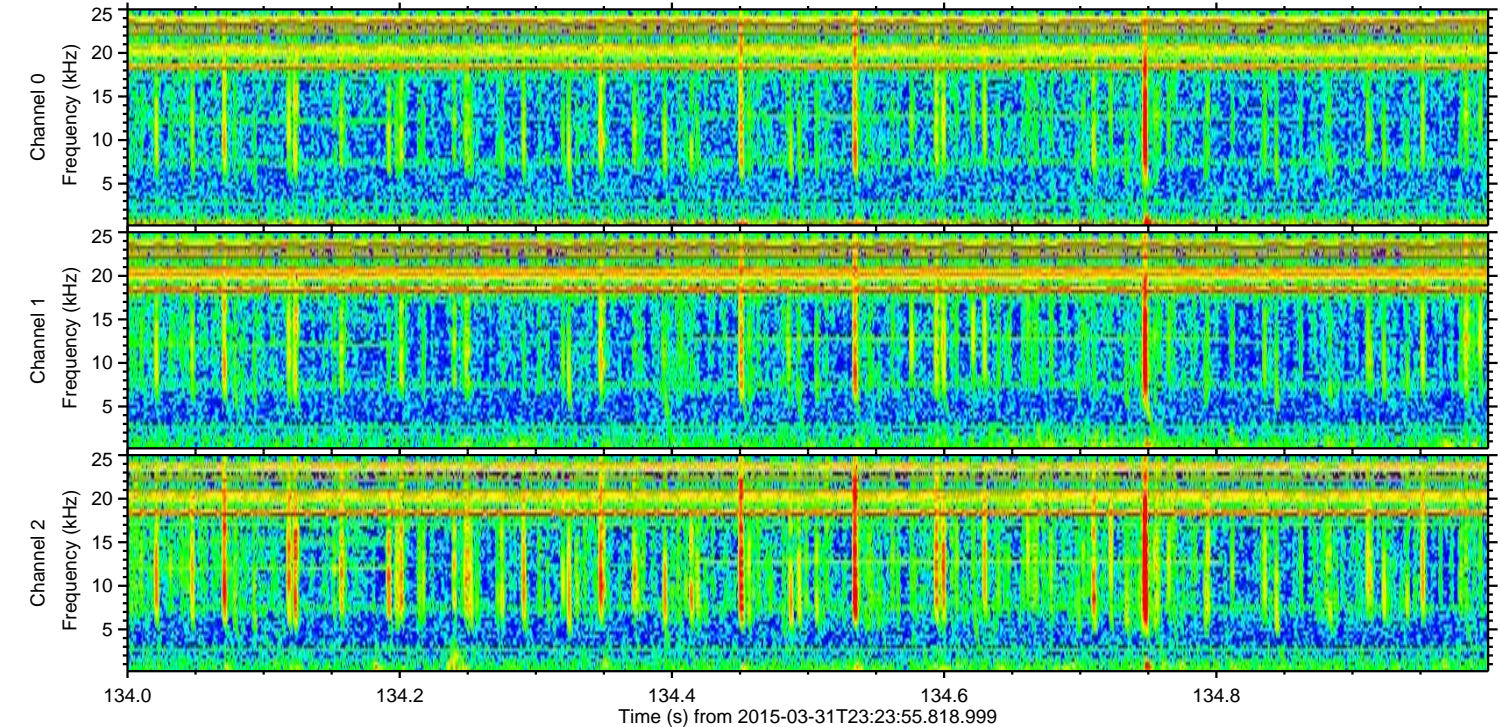
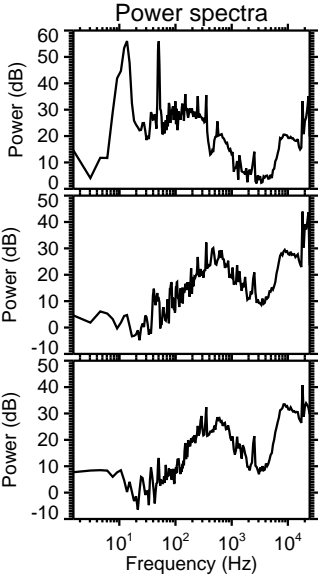
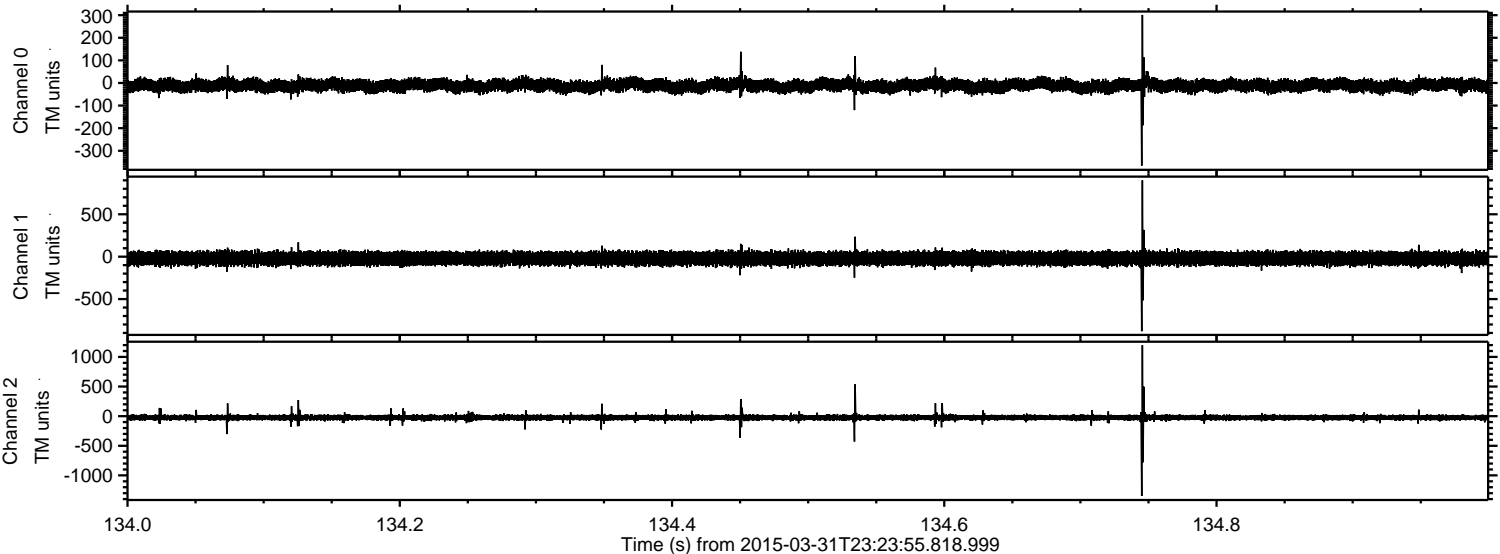

Channel 0
mn: -366
mx: 301
 μ : -11.3
 σ : 14.5

Channel 1
mn: -879
mx: 899
 μ : -22.0
 σ : 39.7

Channel 2
mn: -1348
mx: 1197
 μ : -24.2
 σ : 25.4

