

# ELMAVAN 3D WAVEFORMS (Measured data sampled at 50 kHz) 49782 packets of 144 samples from 2015-03-31T21:28:51.694.000.

Processed Tue Mar 31 23:36:00 2015 by ELM ver.2012-10-06 from 001\_\_elm20150331\_212850\_\_dat00.bin

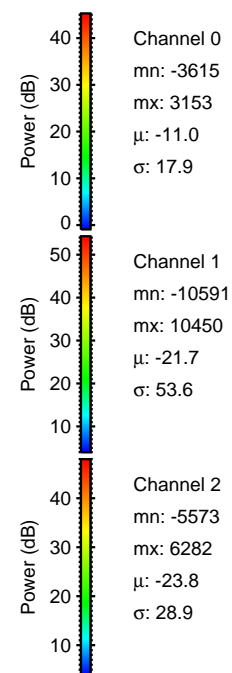

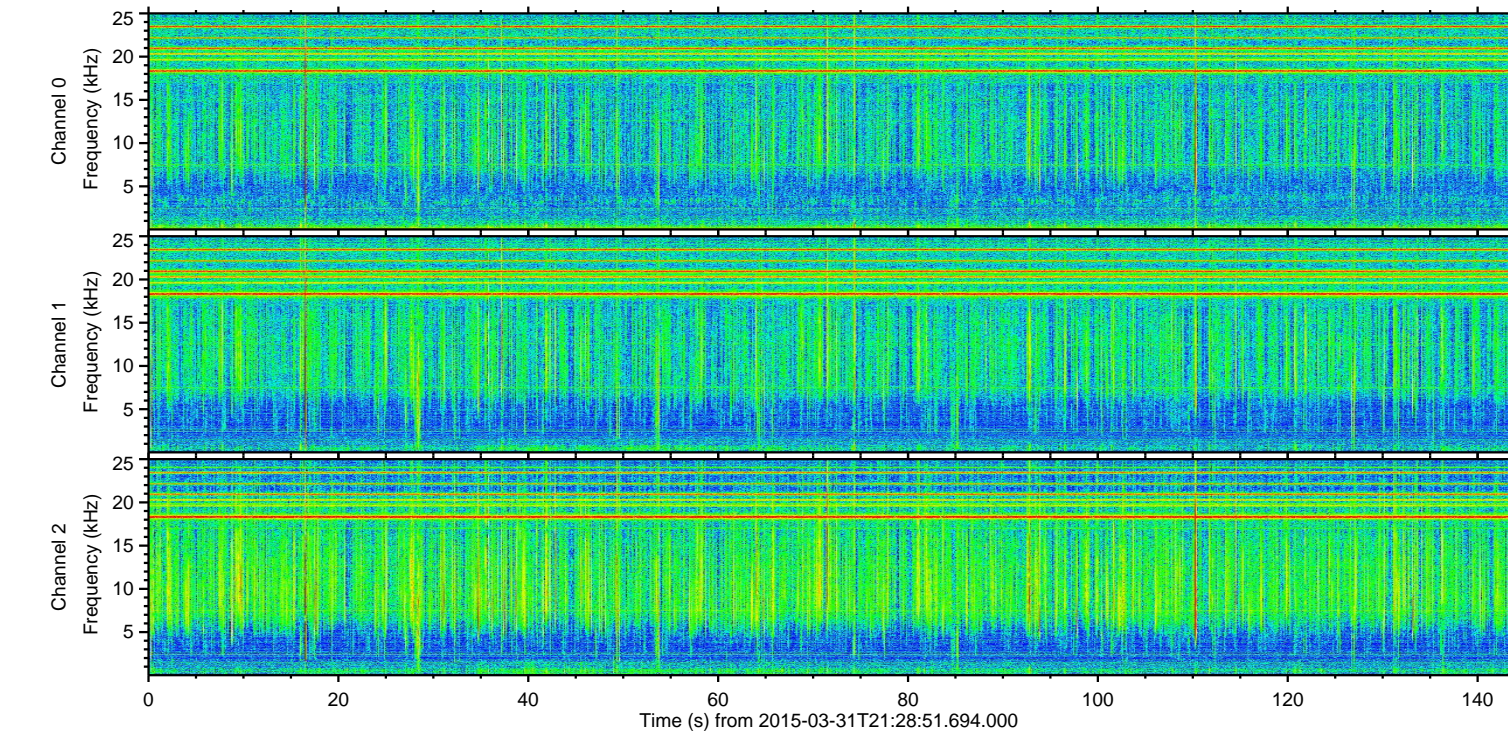
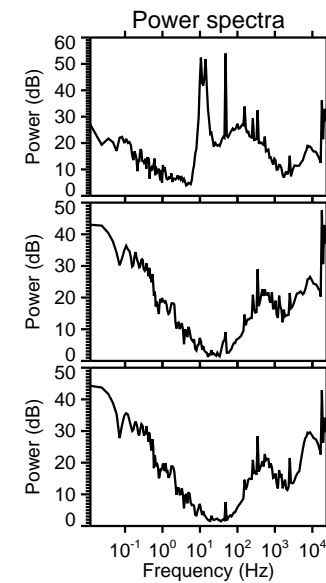
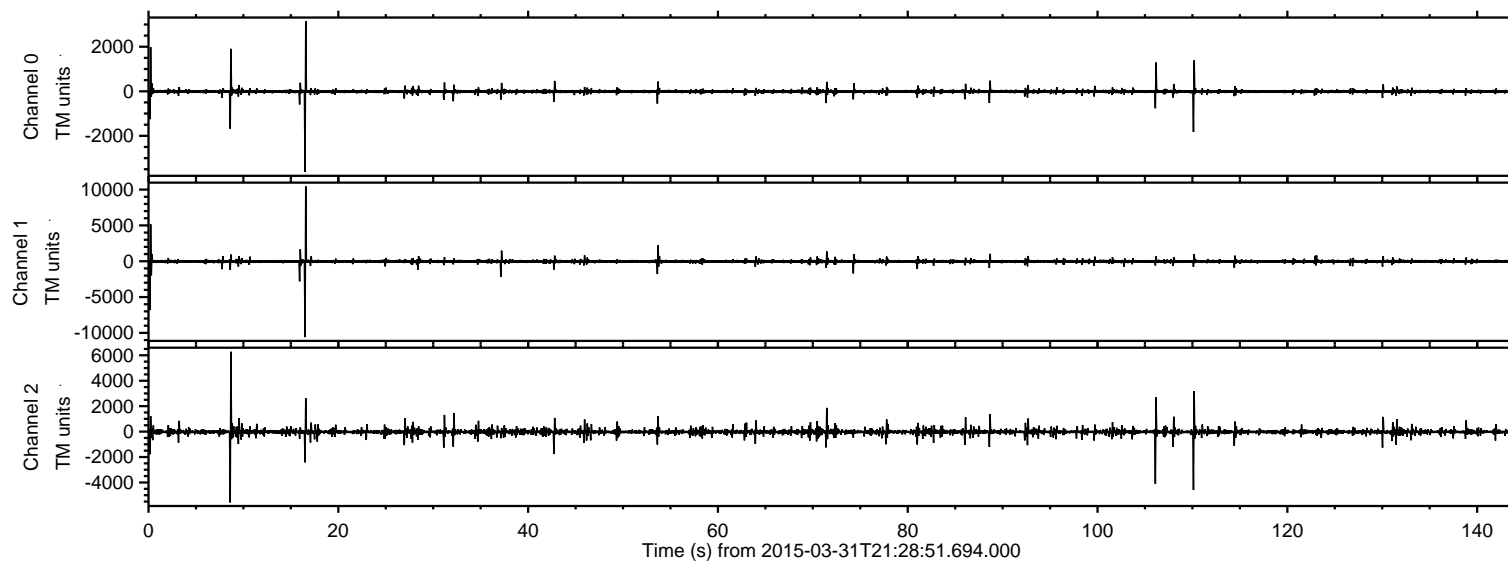

Processed Tue Mar 31 23:36:12 2015 by ELM ver.2012-10-06 from 001\_\_elm20150331\_212850\_\_dat00.bin

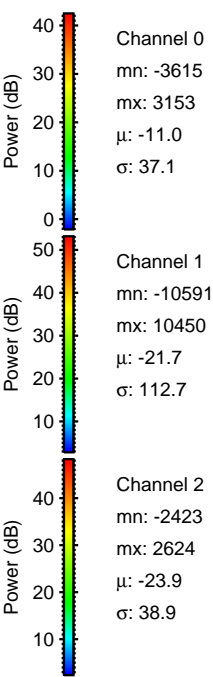
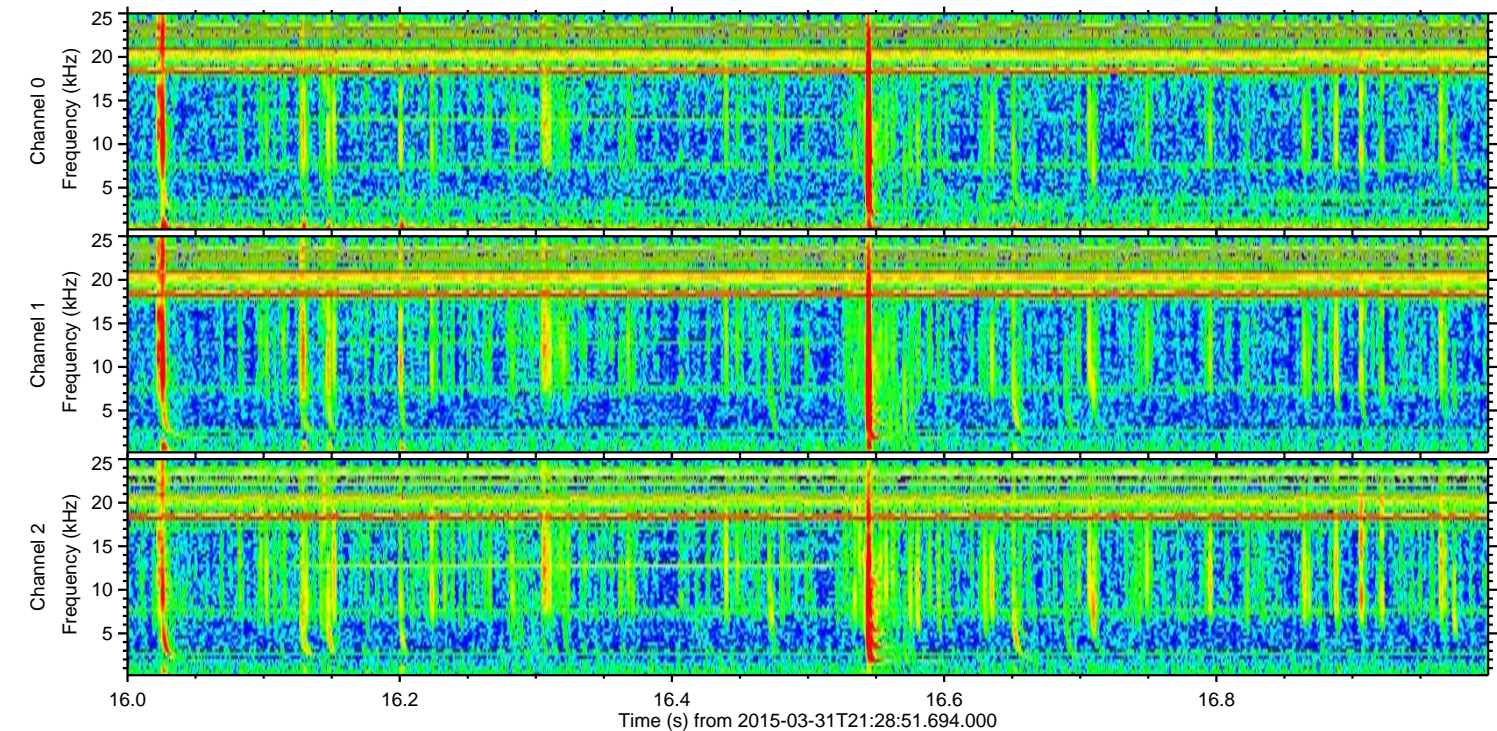
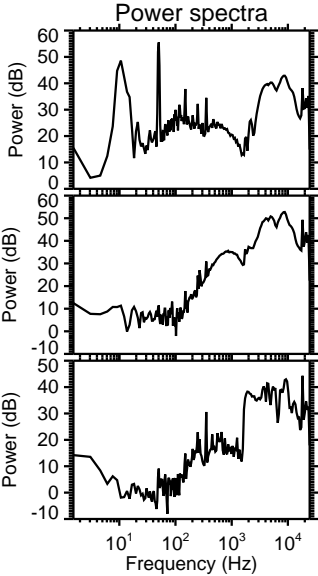
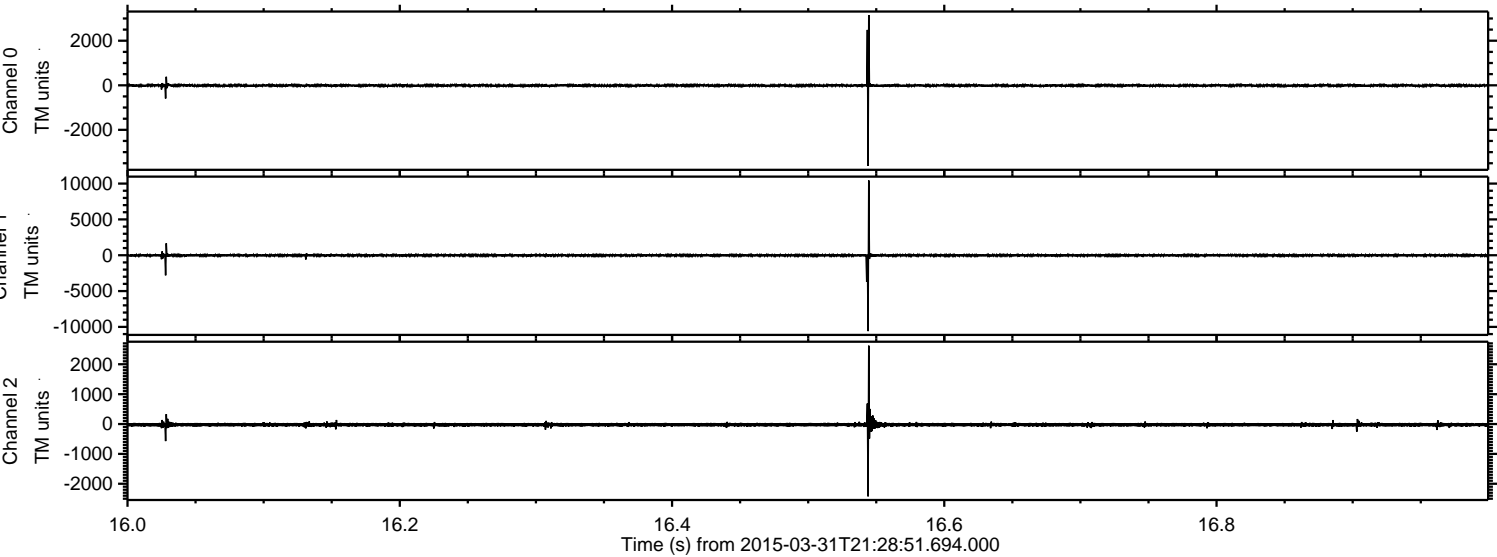



ELMAVAN 3D WAVEFORMS (Measured data sampled at 50 kHz) 49782 packets of 144 samples from 2015-03-31T21:28:51.694.000. Part 1/144

Processed Tue Mar 31 23:36:13 2015 by ELM ver.2012-10-06 from 001\_\_elm20150331\_212850\_\_dat00.bin

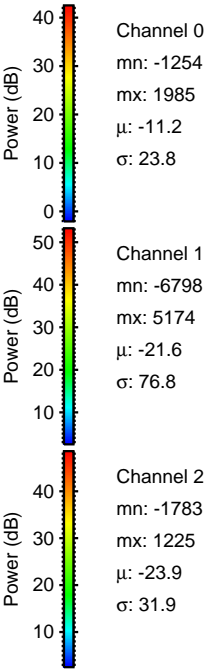
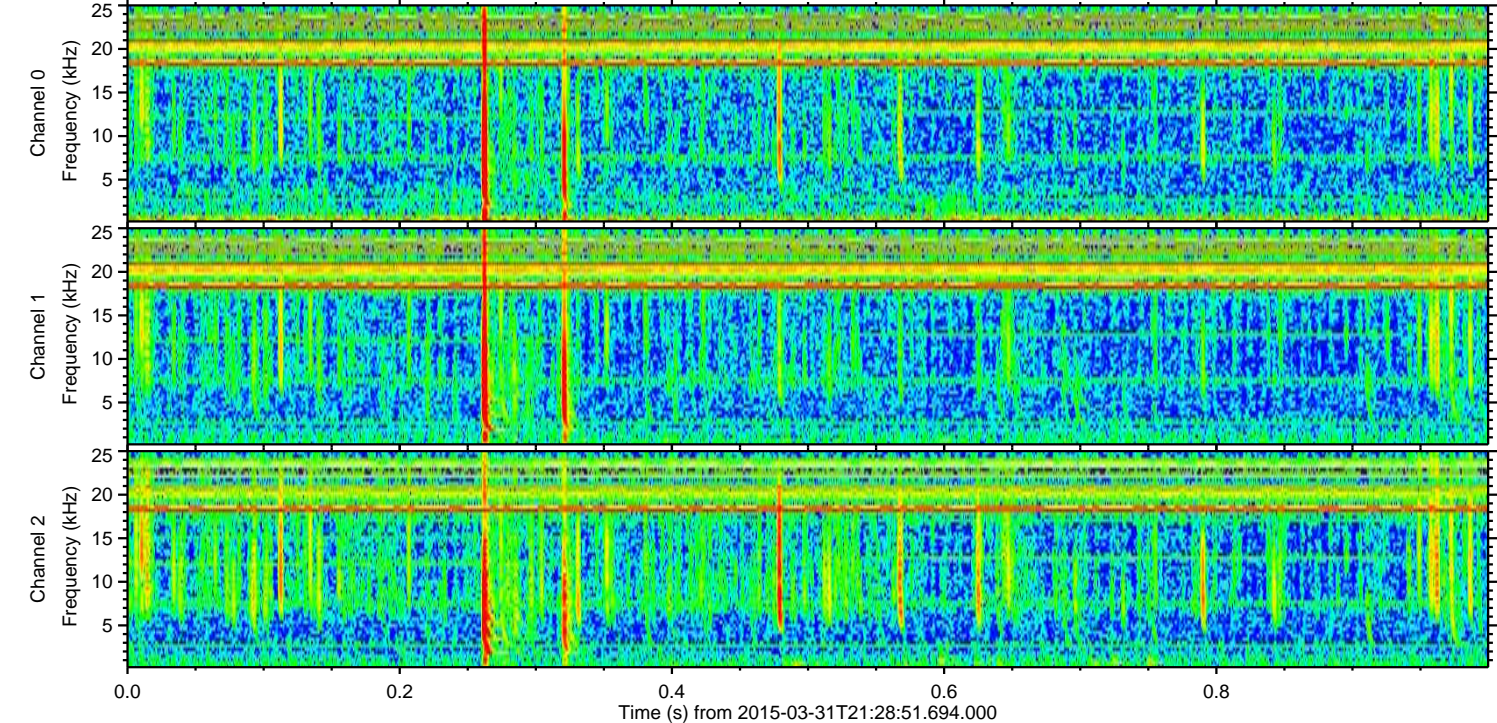
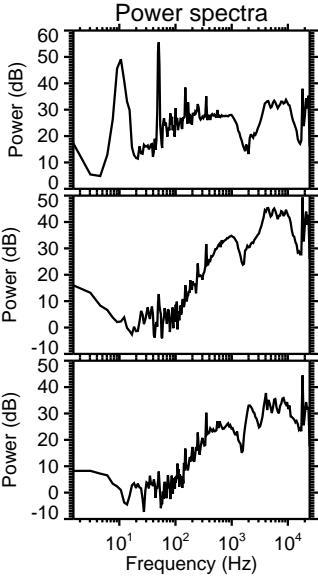
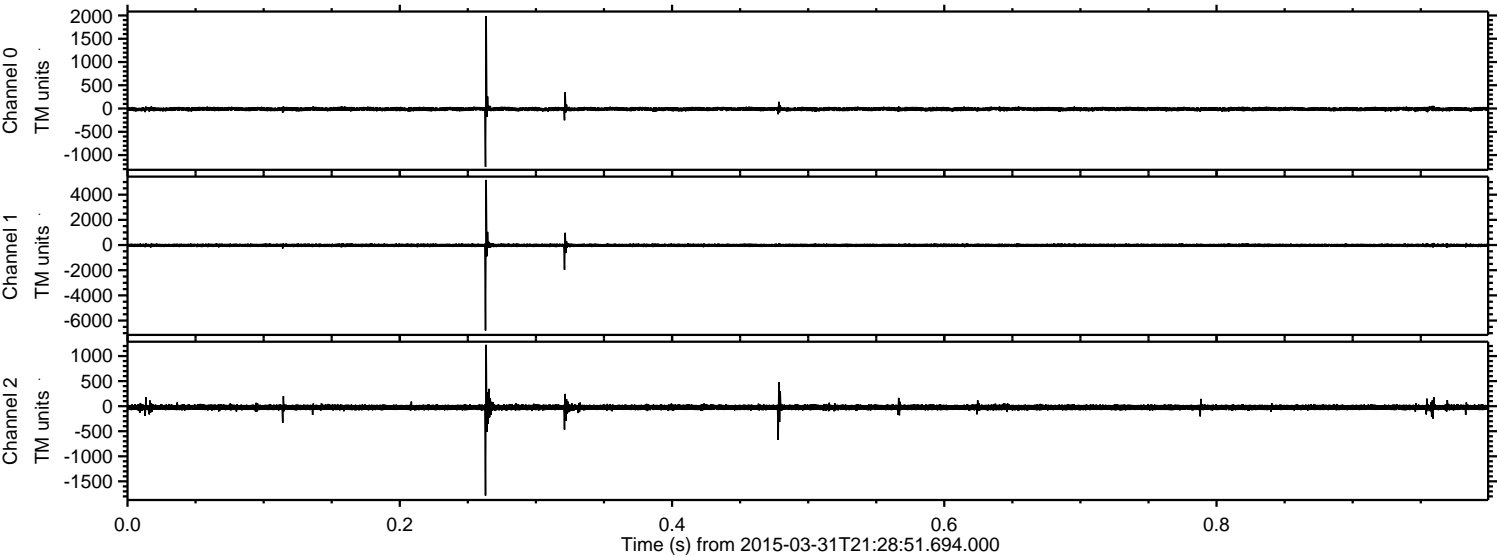



Processed Tue Mar 31 23:36:14 2015 by ELM ver.2012-10-06 from 001\_\_elm20150331\_212850\_\_dat00.bin

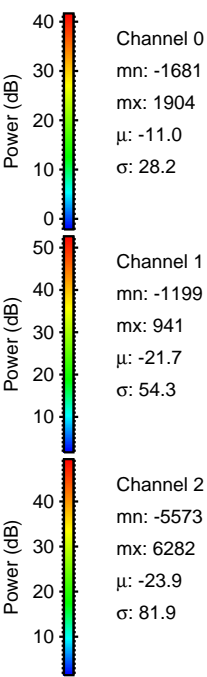
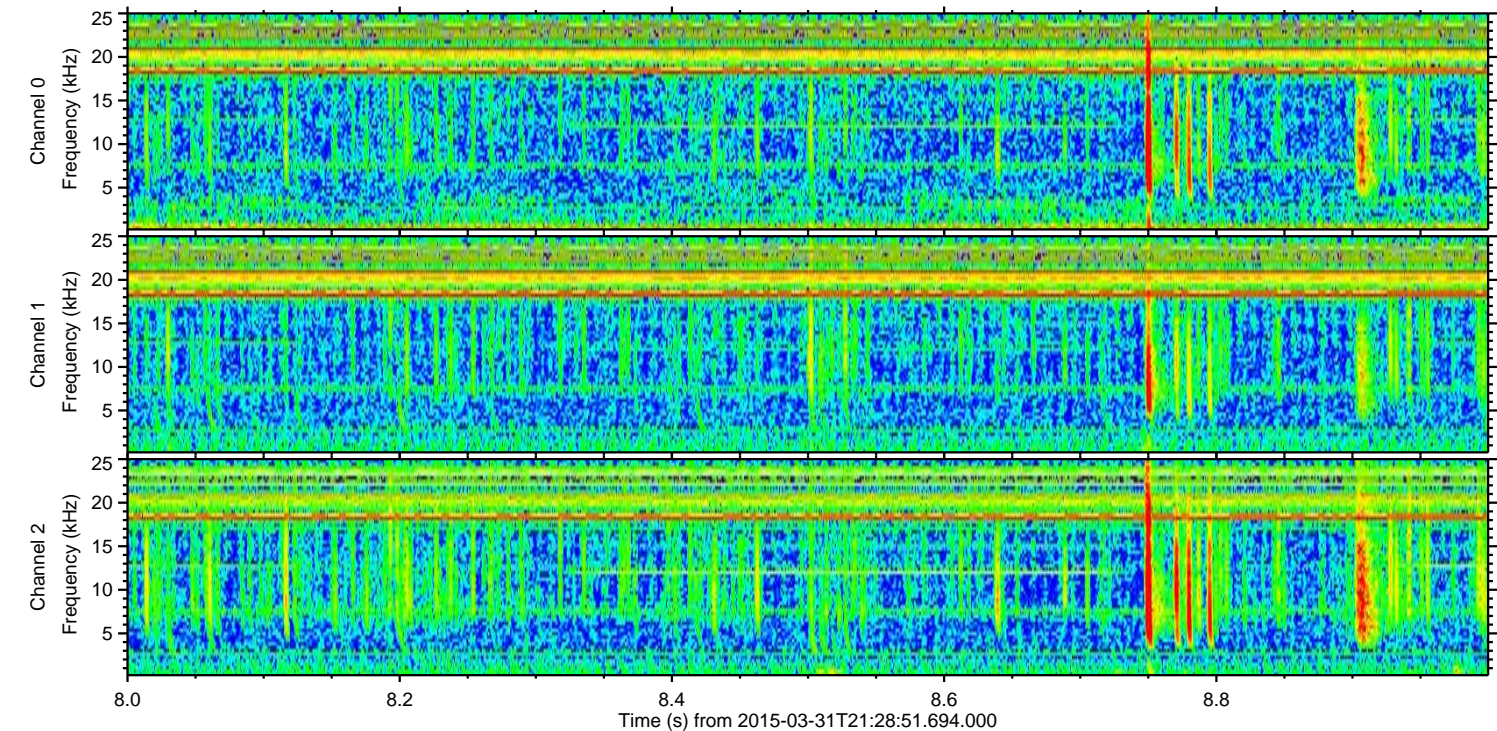
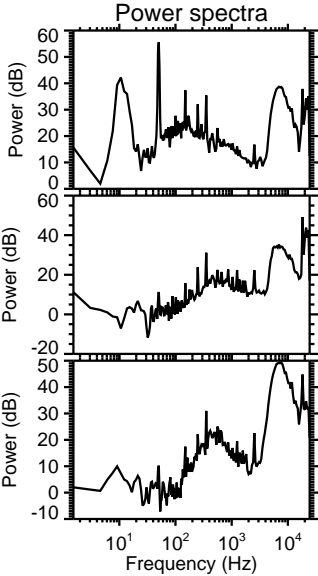
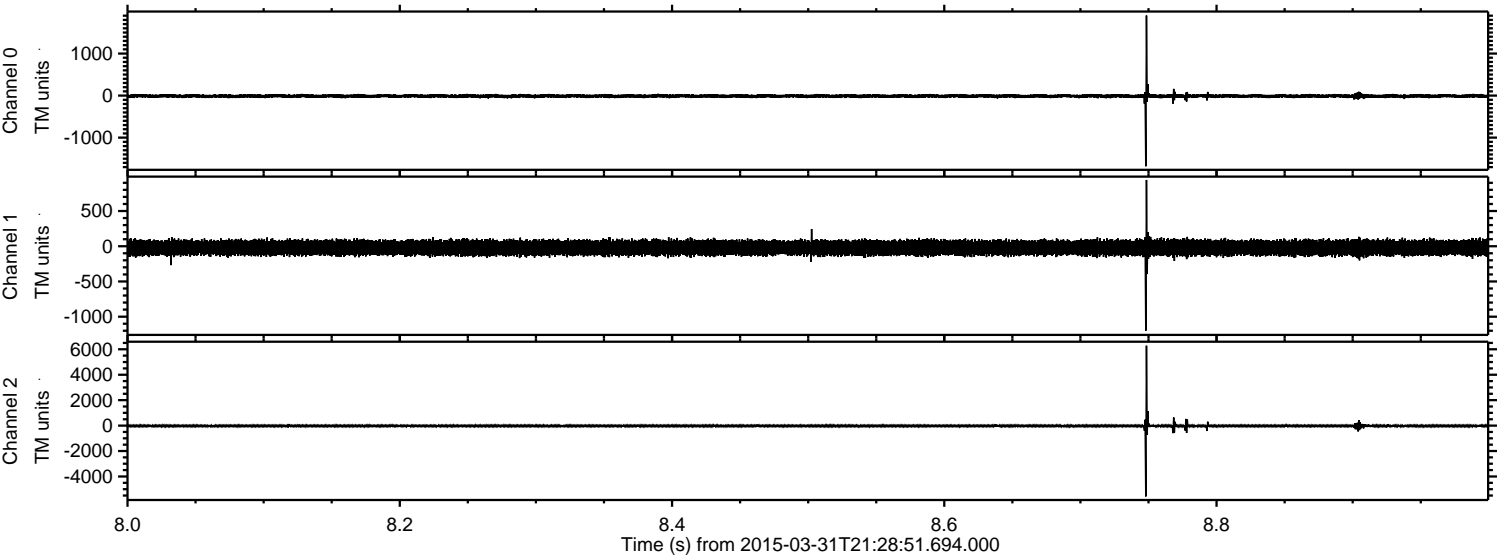



ELMAVAN 3D WAVEFORMS (Measured data sampled at 50 kHz) 49782 packets of 144 samples from 2015-03-31T21:28:51.694.000. Part 111/144

Processed Tue Mar 31 23:36:15 2015 by ELM ver.2012-10-06 from 001\_\_elm20150331\_212850\_\_dat00.bin

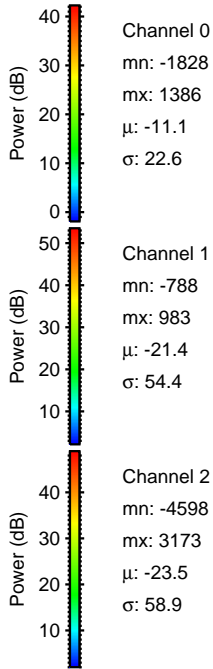
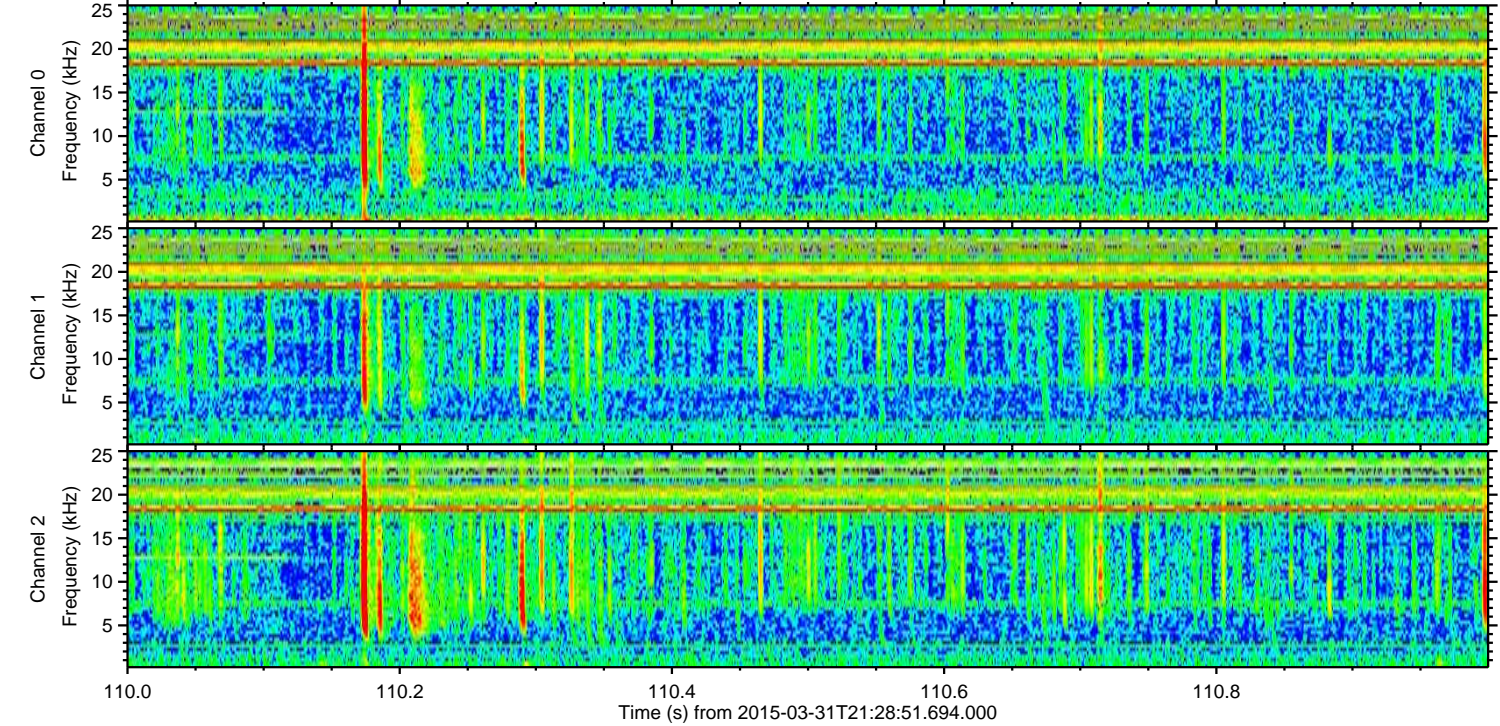
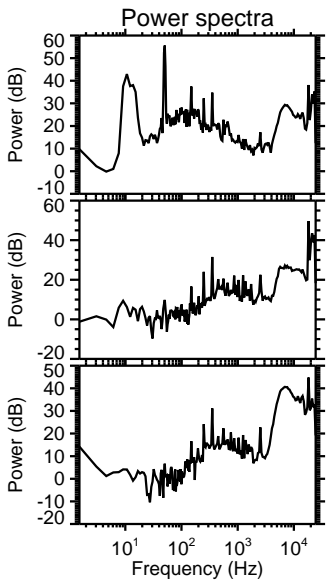
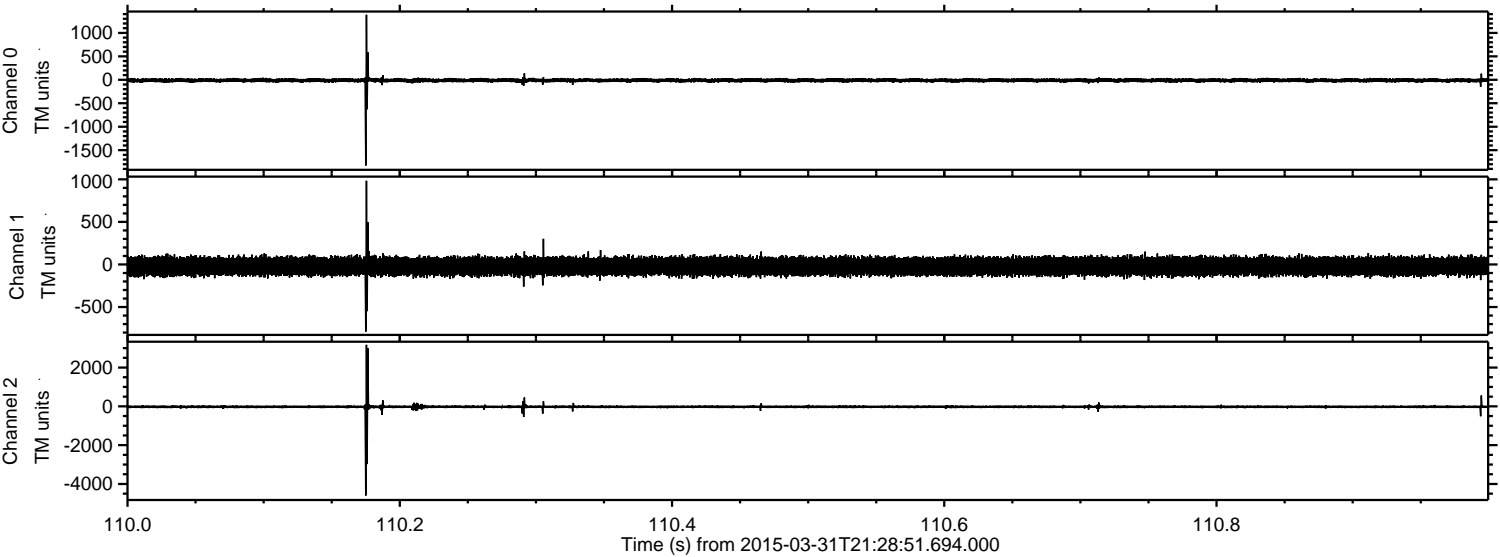

Channel 0  
mn: -1828  
mx: 1386  
 $\mu$ : -11.1  
 $\sigma$ : 22.6

Channel 1  
mn: -788  
mx: 983  
 $\mu$ : -21.4  
 $\sigma$ : 54.4

Channel 2  
mn: -4598  
mx: 3173  
 $\mu$ : -23.5  
 $\sigma$ : 58.9



ELMAVAN 3D WAVEFORMS (Measured data sampled at 50 kHz) 49782 packets of 144 samples from 2015-03-31T21:28:51.694.000. Part 107/144

Processed Tue Mar 31 23:36:16 2015 by ELM ver.2012-10-06 from 001\_\_elm20150331\_212850\_\_dat00.bin

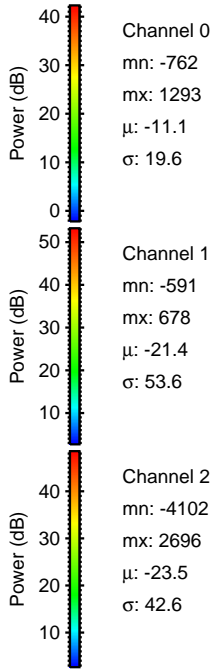
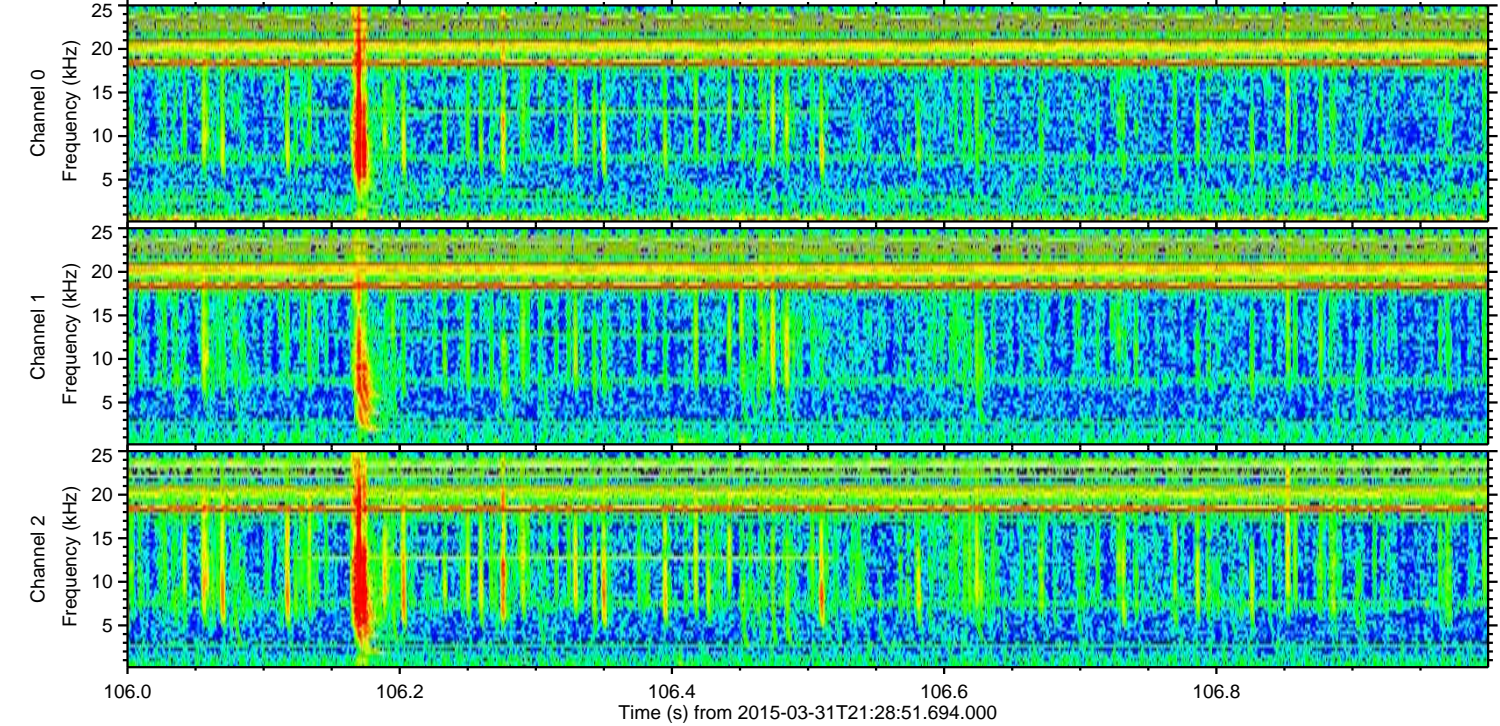
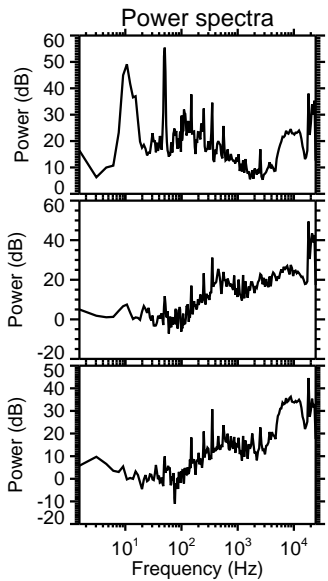
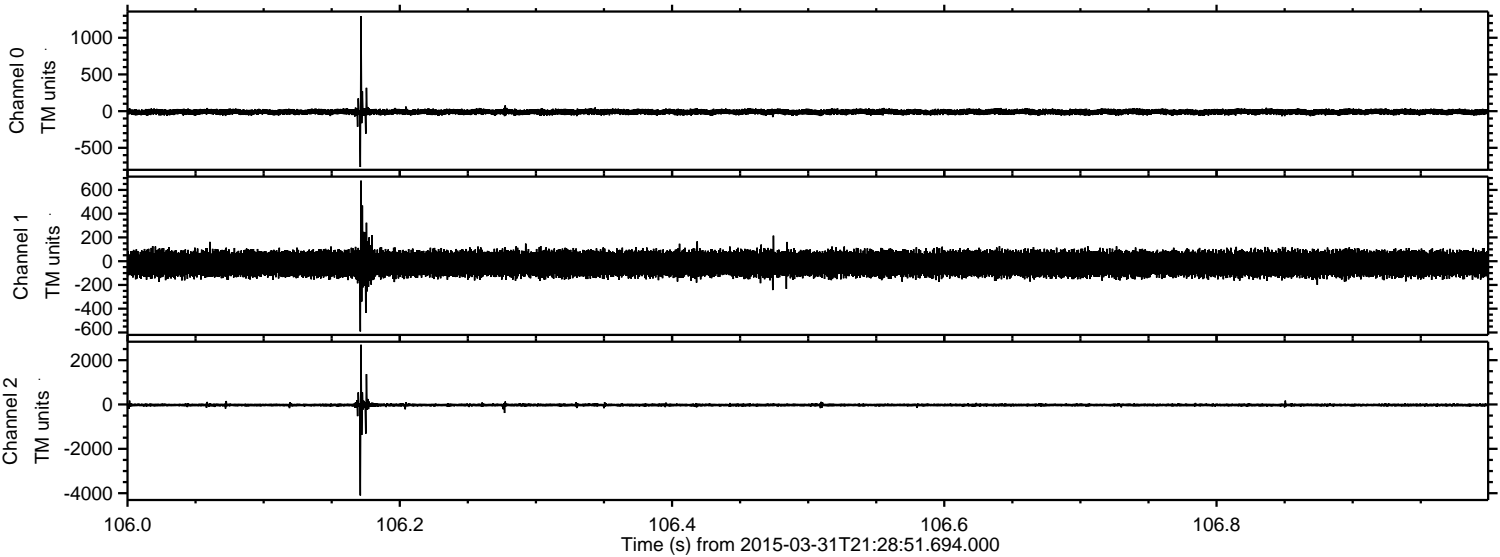



Processed Tue Mar 31 23:36:16 2015 by ELM ver.2012-10-06 from 001\_\_elm20150331\_212850\_\_dat00.bin

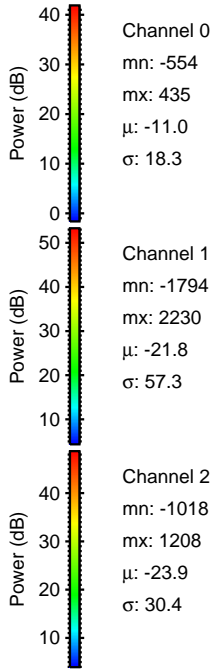
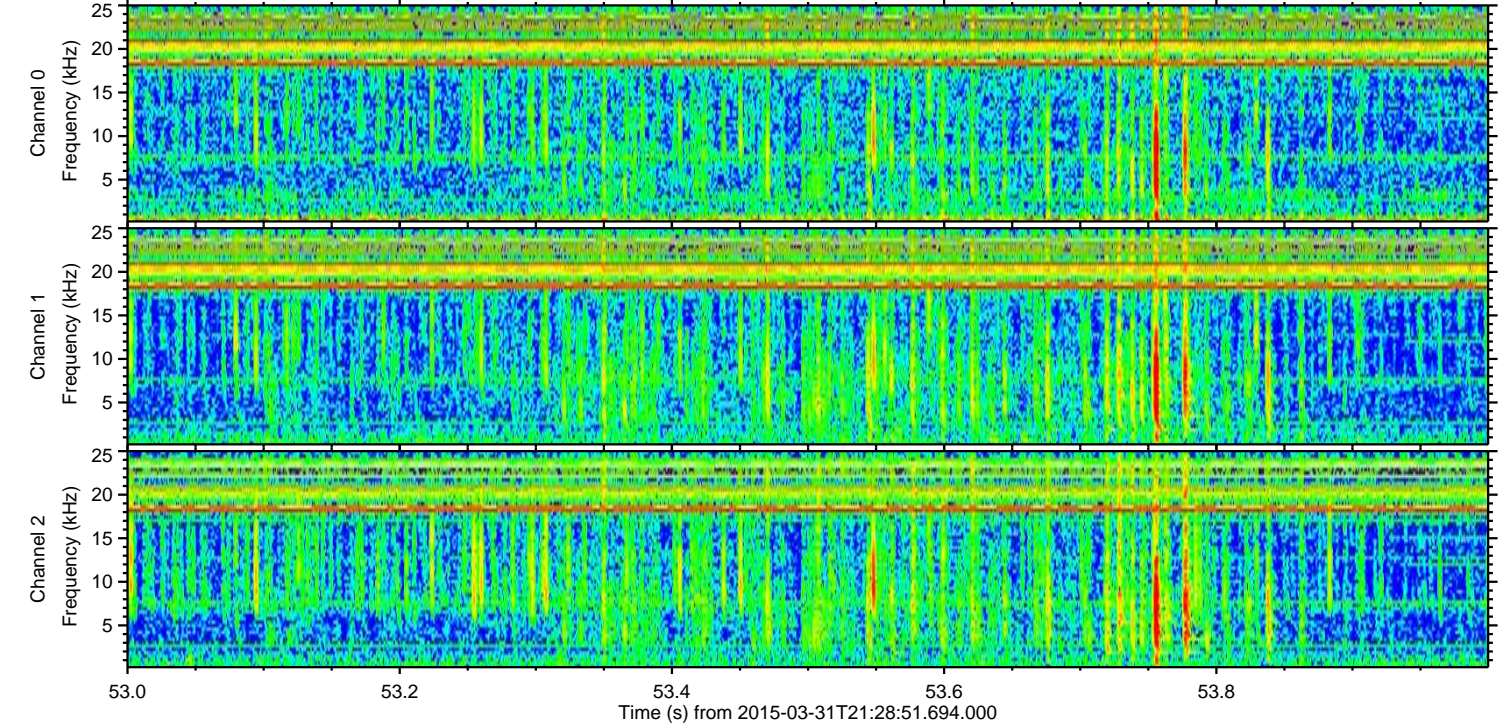
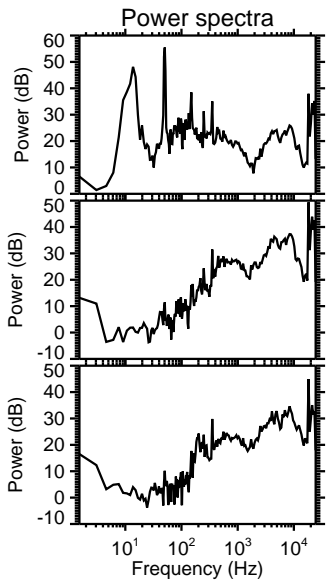
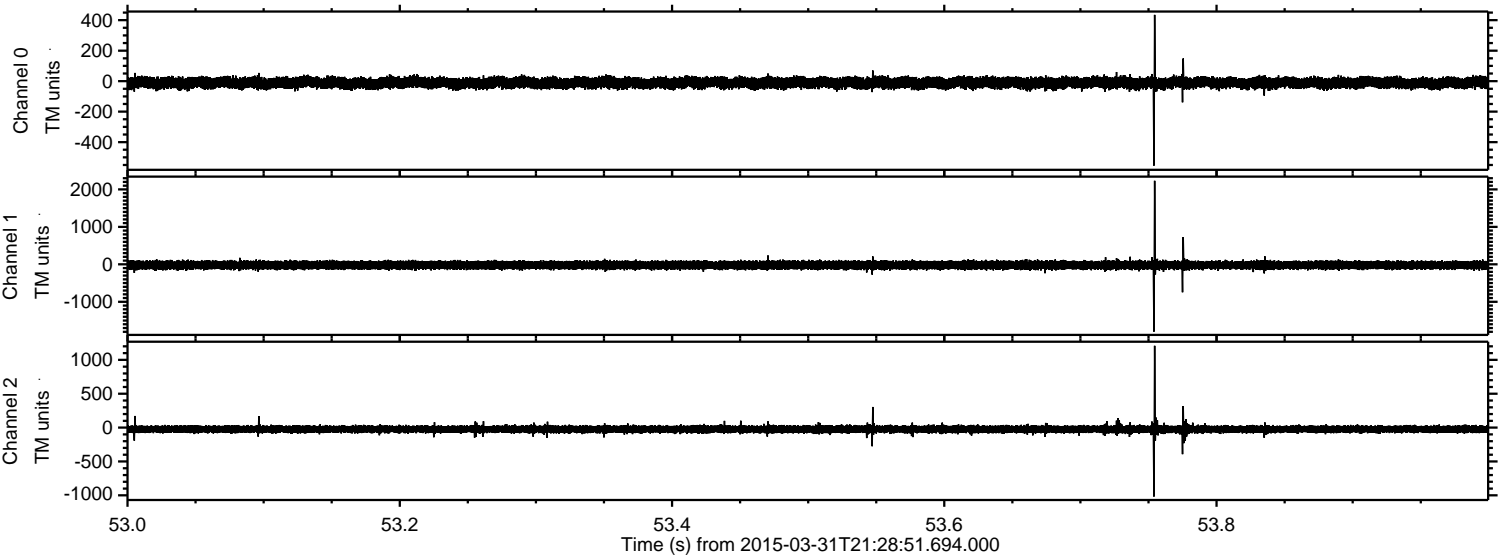

Channel 0  
mn: -554  
mx: 435  
 $\mu$ : -11.0  
 $\sigma$ : 18.3

Channel 1  
mn: -1794  
mx: 2230  
 $\mu$ : -21.8  
 $\sigma$ : 57.3

Channel 2  
mn: -1018  
mx: 1208  
 $\mu$ : -23.9  
 $\sigma$ : 30.4



Processed Tue Mar 31 23:36:17 2015 by ELM ver.2012-10-06 from 001\_\_elm20150331\_212850\_\_dat00.bin

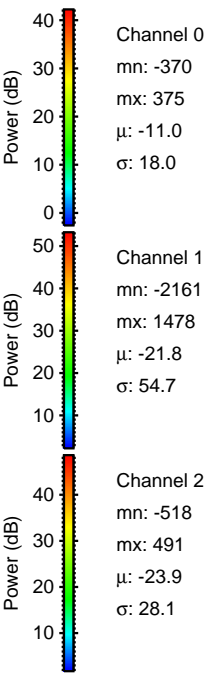
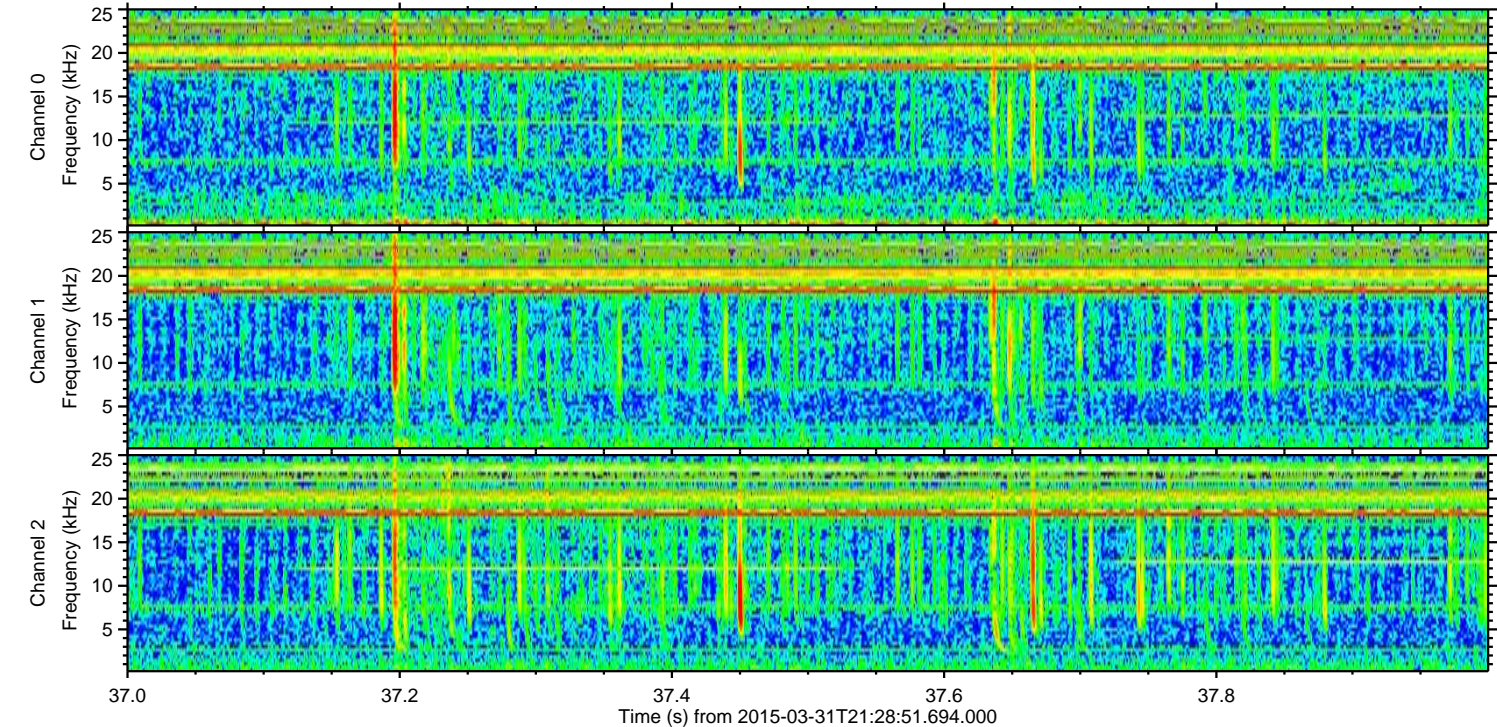
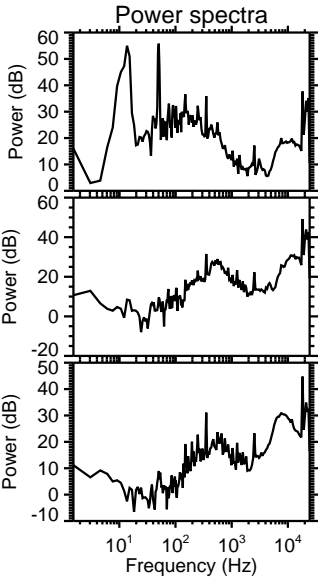
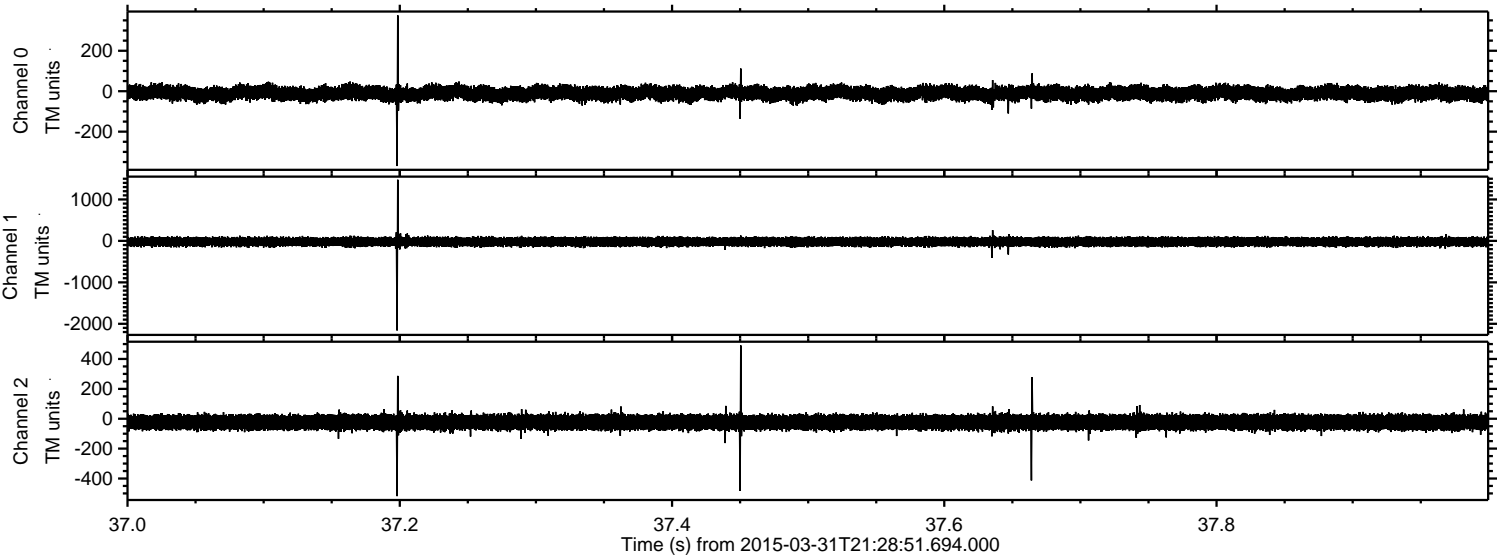



Processed Tue Mar 31 23:36:18 2015 by ELM ver.2012-10-06 from 001\_\_elm20150331\_212850\_\_dat00.bin

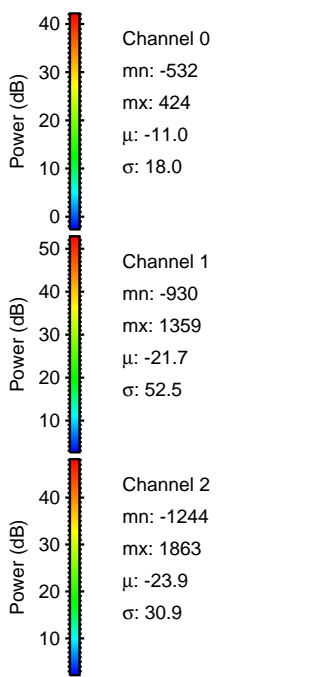
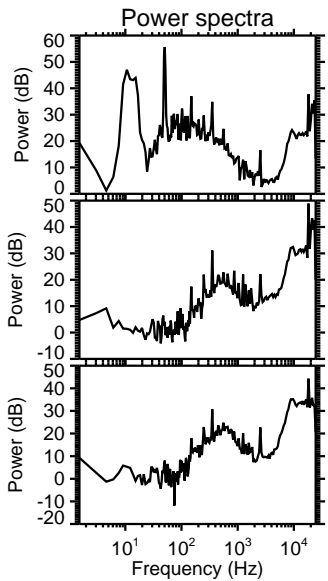
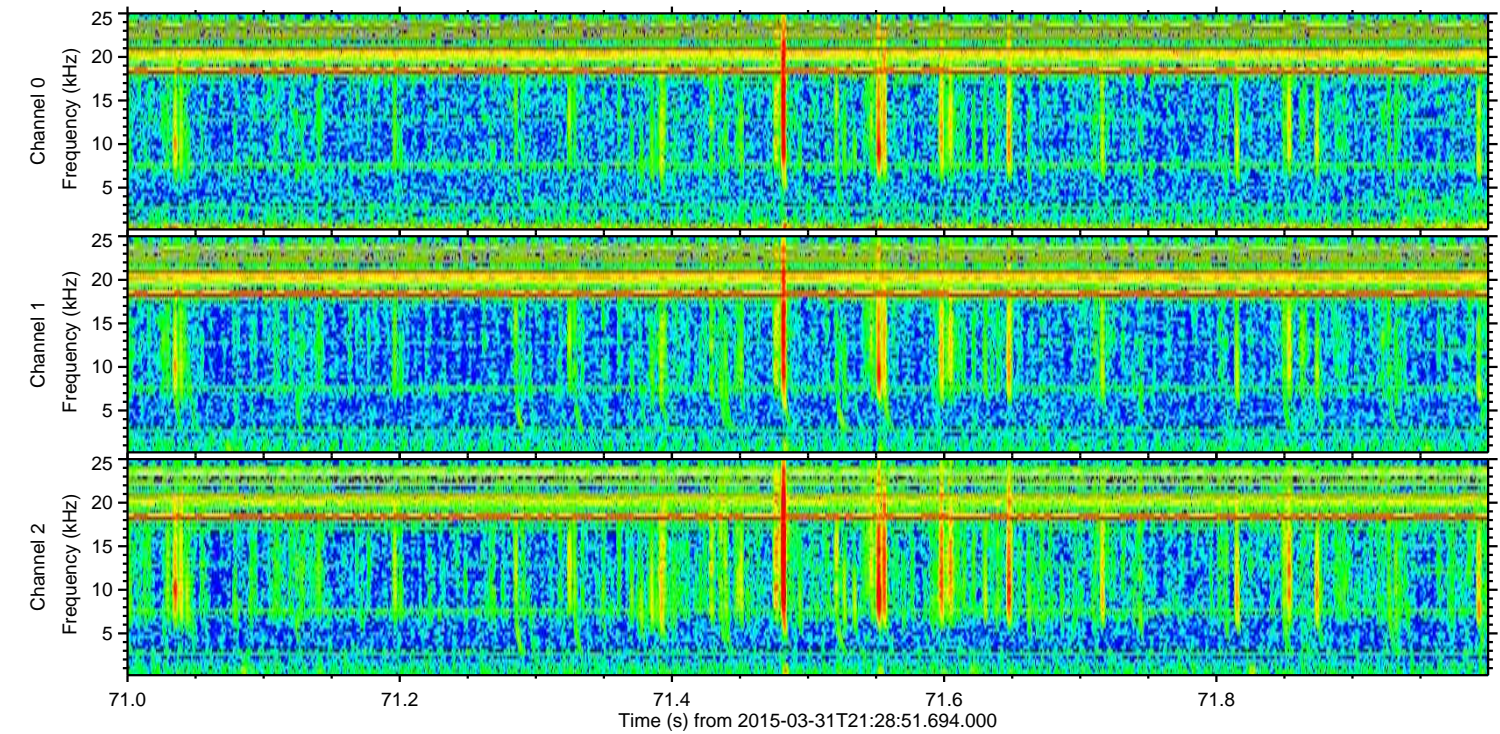
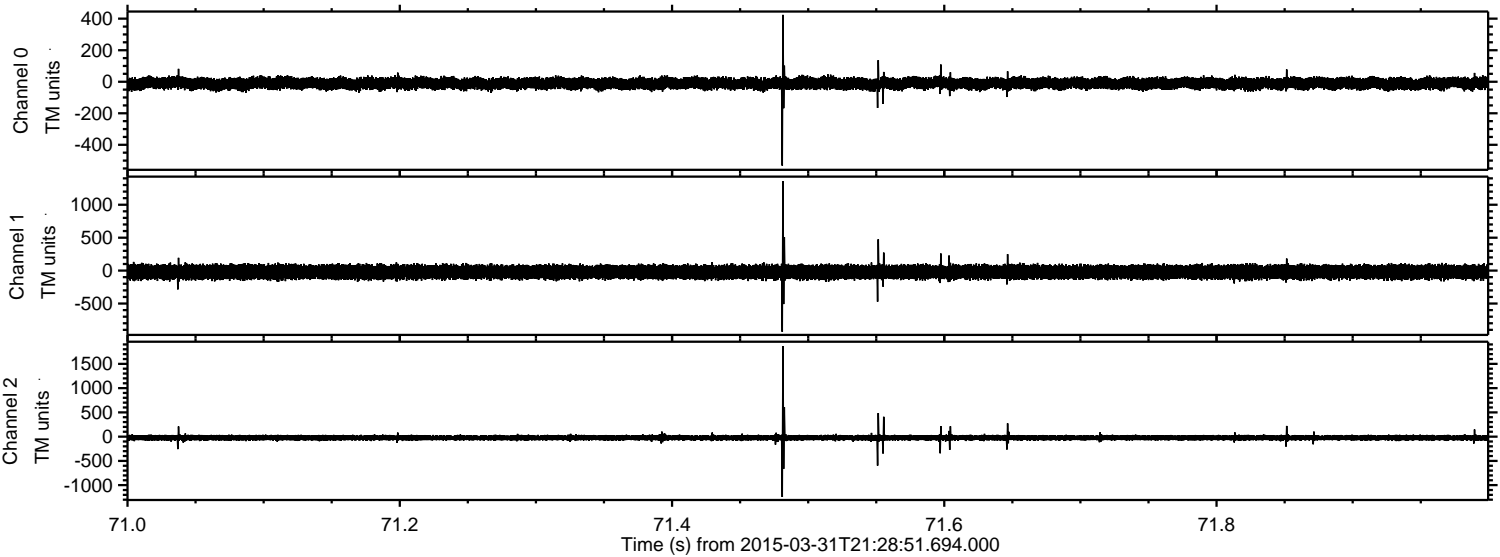



Processed Tue Mar 31 23:36:19 2015 by ELM ver.2012-10-06 from 001\_\_elm20150331\_212850\_\_dat00.bin

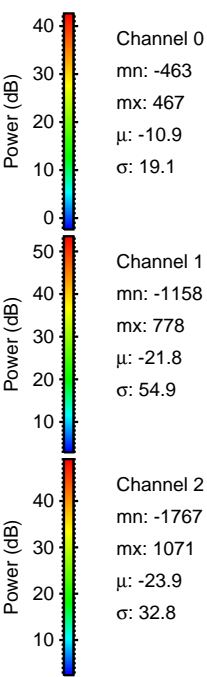
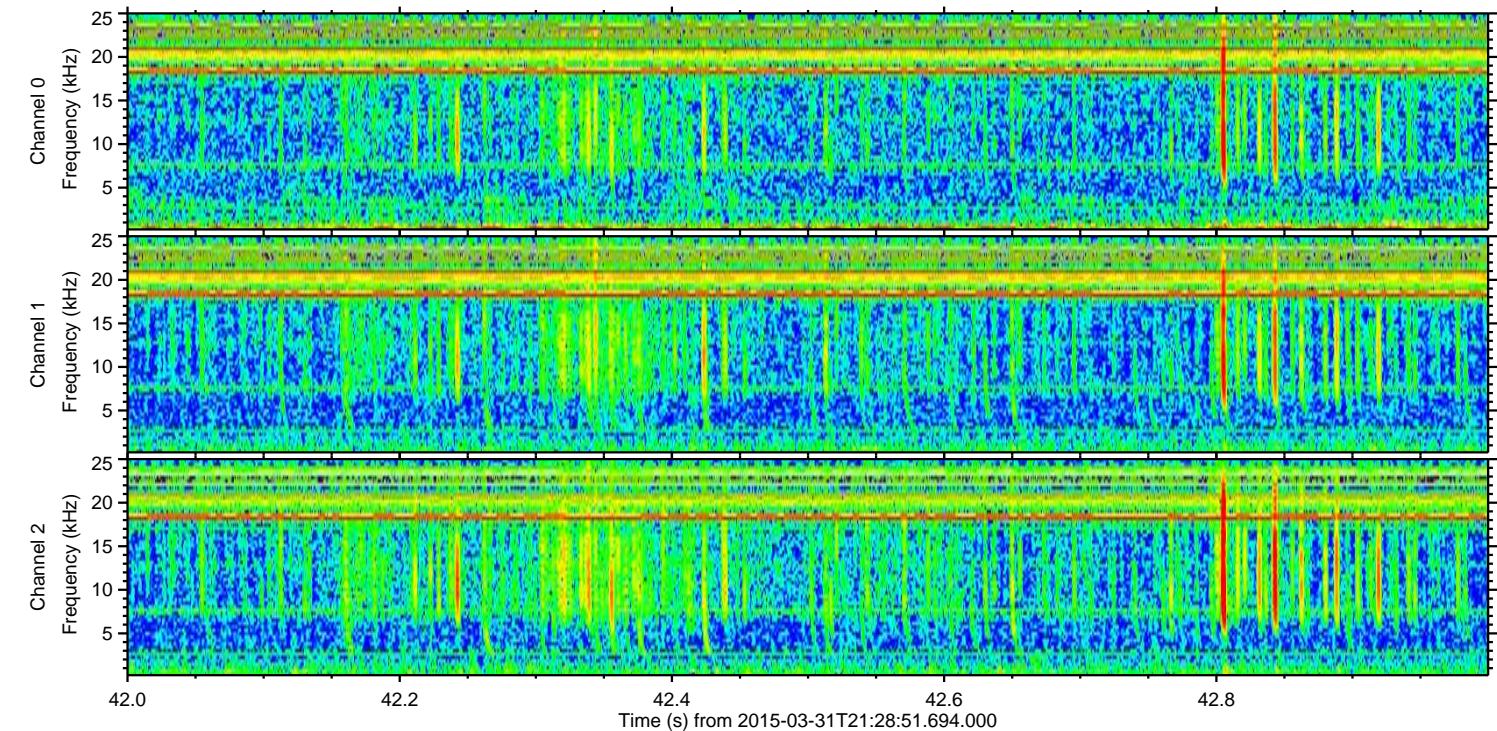
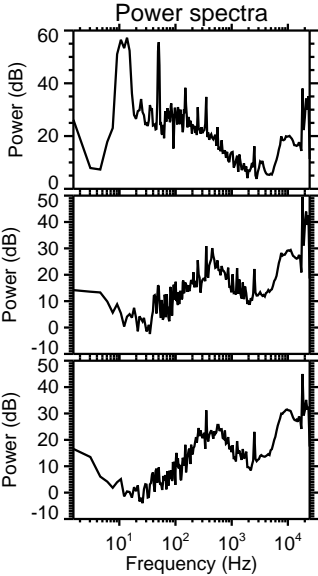
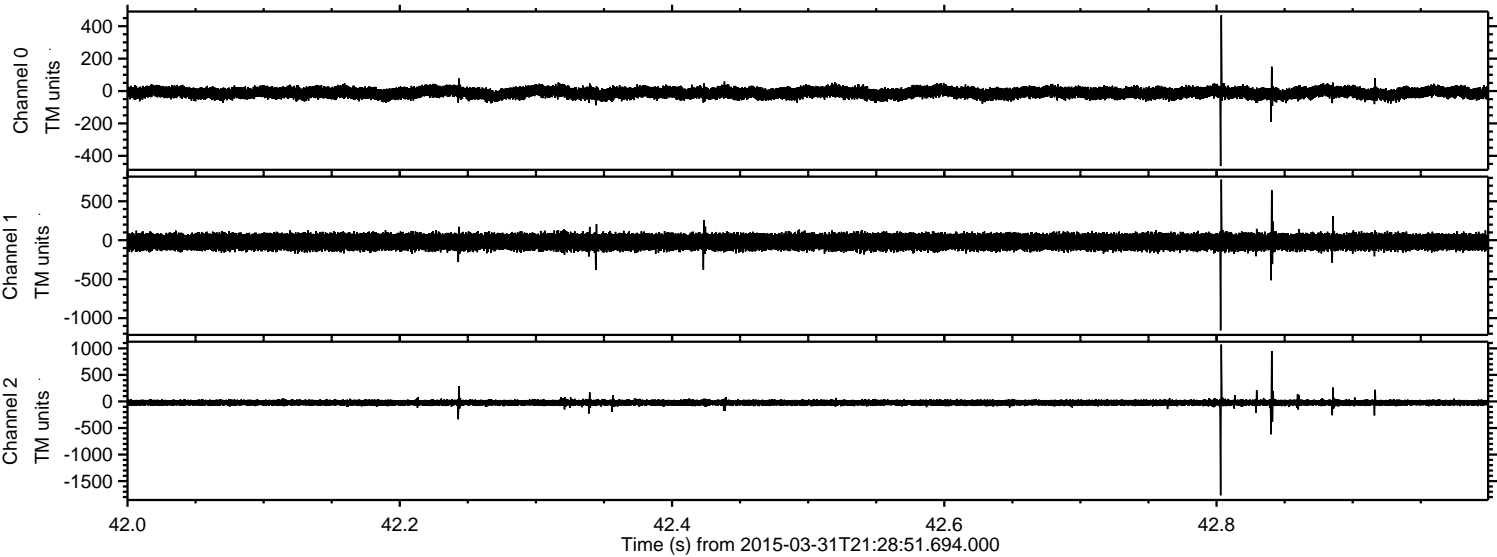



Processed Tue Mar 31 23:36:20 2015 by ELM ver.2012-10-06 from 001\_\_elm20150331\_212850\_\_dat00.bin

