

ELMAVAN 3D WAVEFORMS (Measured data sampled at 50 kHz) 49654 packets of 144 samples from 2015-03-31T20:38:49.903.000.

Processed Tue Mar 31 22:46:41 2015 by ELM ver.2012-10-06 from 001__elm20150331_203848__dat00.bin

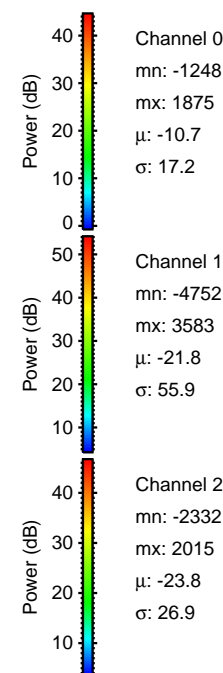
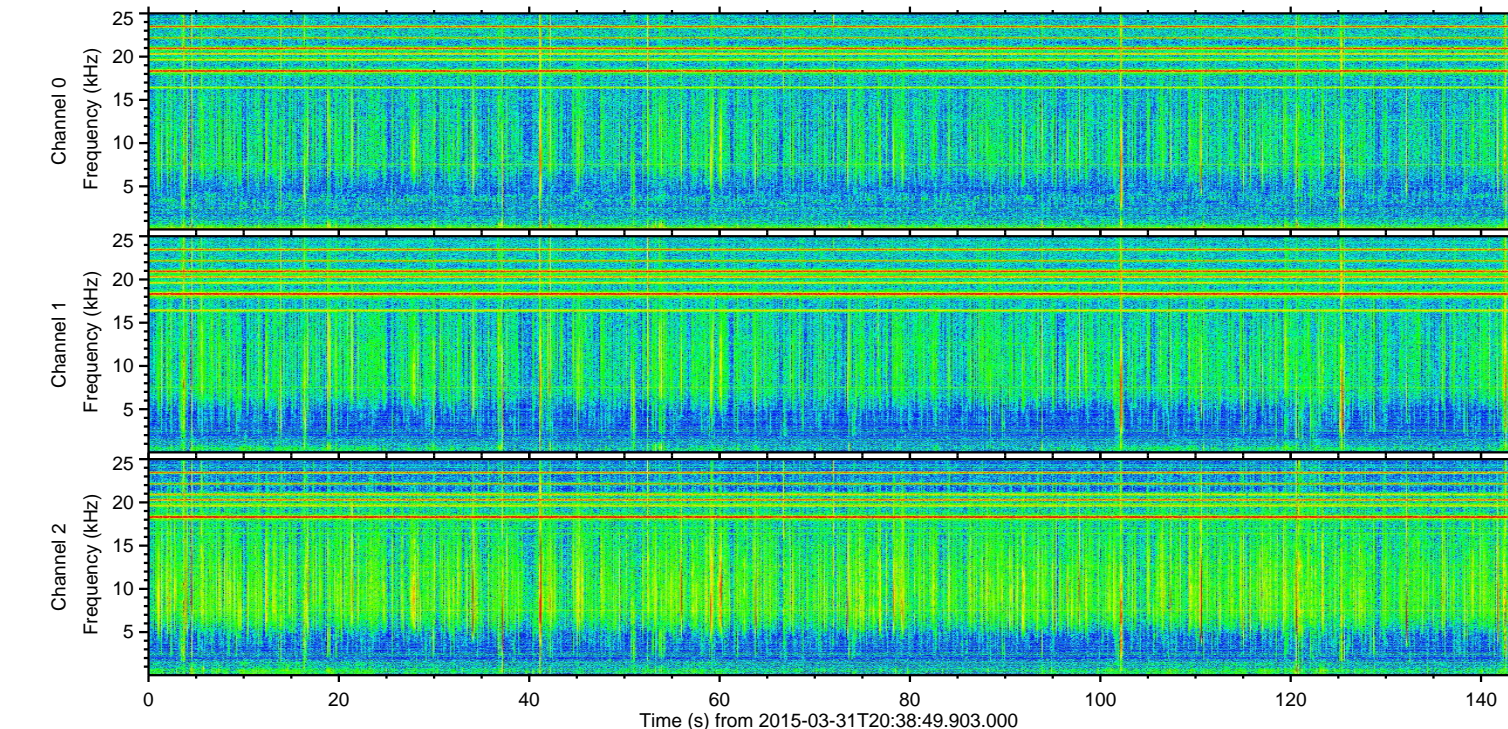
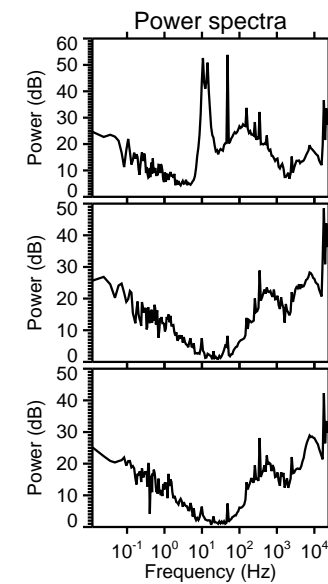
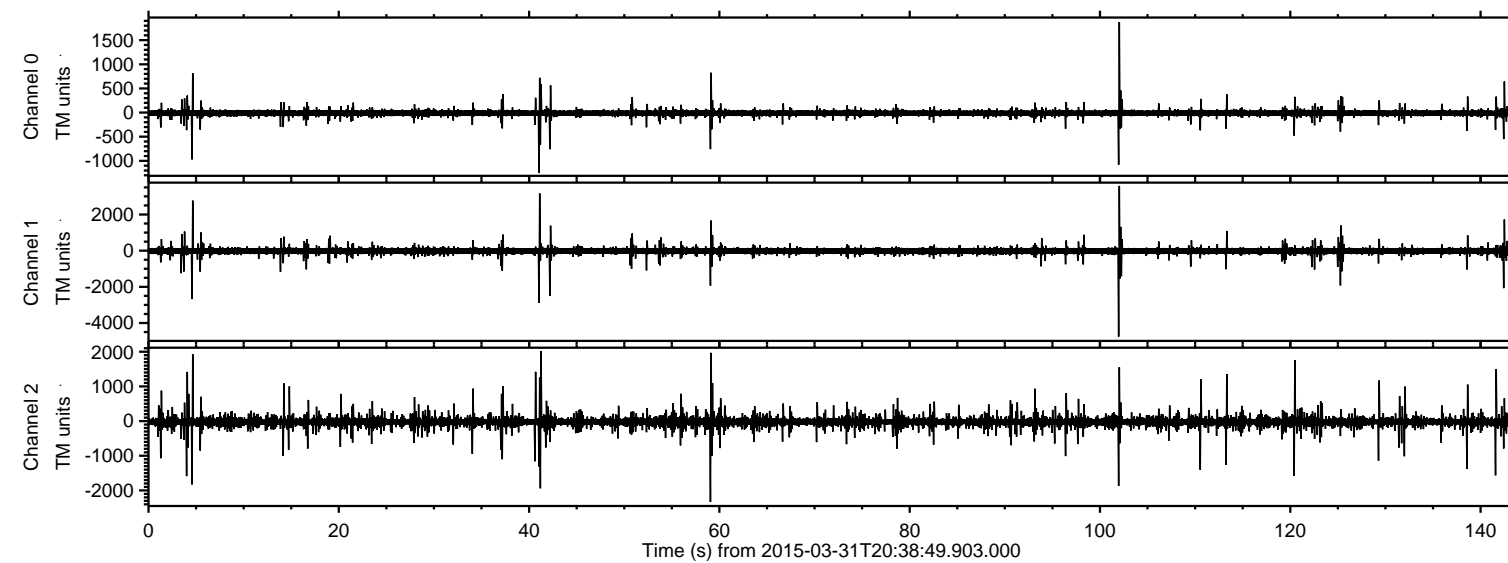

ELMAVAN 3D WAVEFORMS (Measured data sampled at 50 kHz) 49654 packets of 144 samples from 2015-03-31T20:38:49.903.000. Part 103/144

Processed Tue Mar 31 22:46:56 2015 by ELM ver.2012-10-06 from 001__elm20150331_203848__dat00.bin

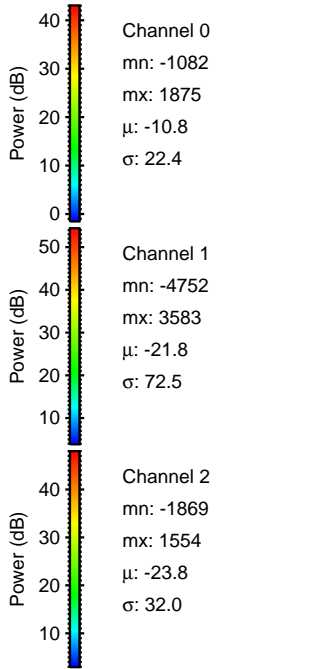
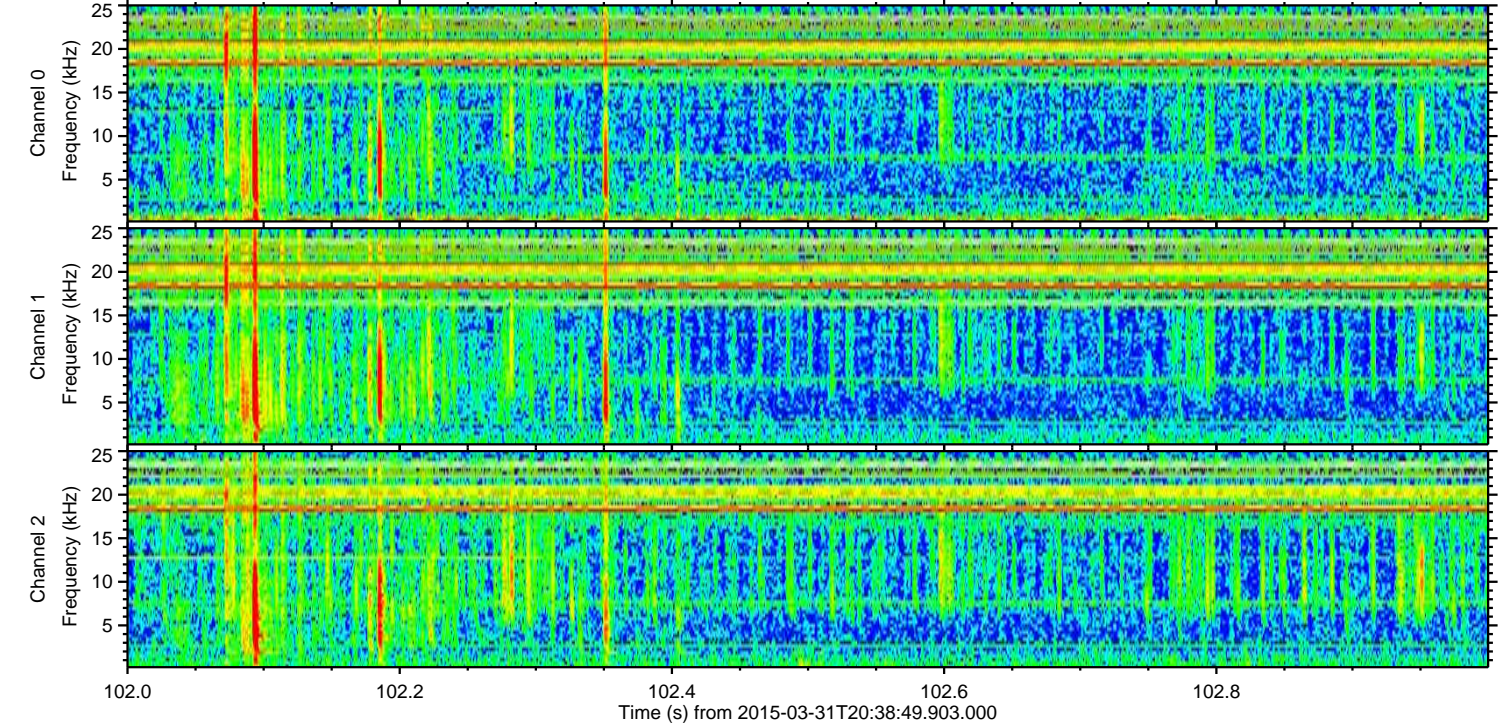
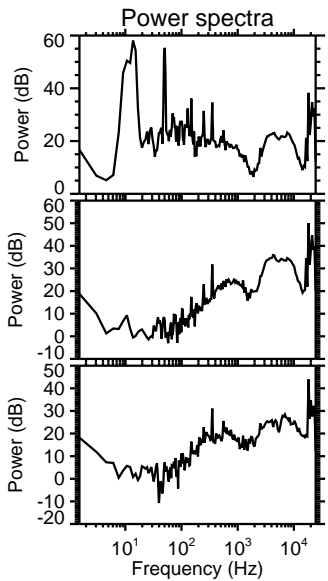
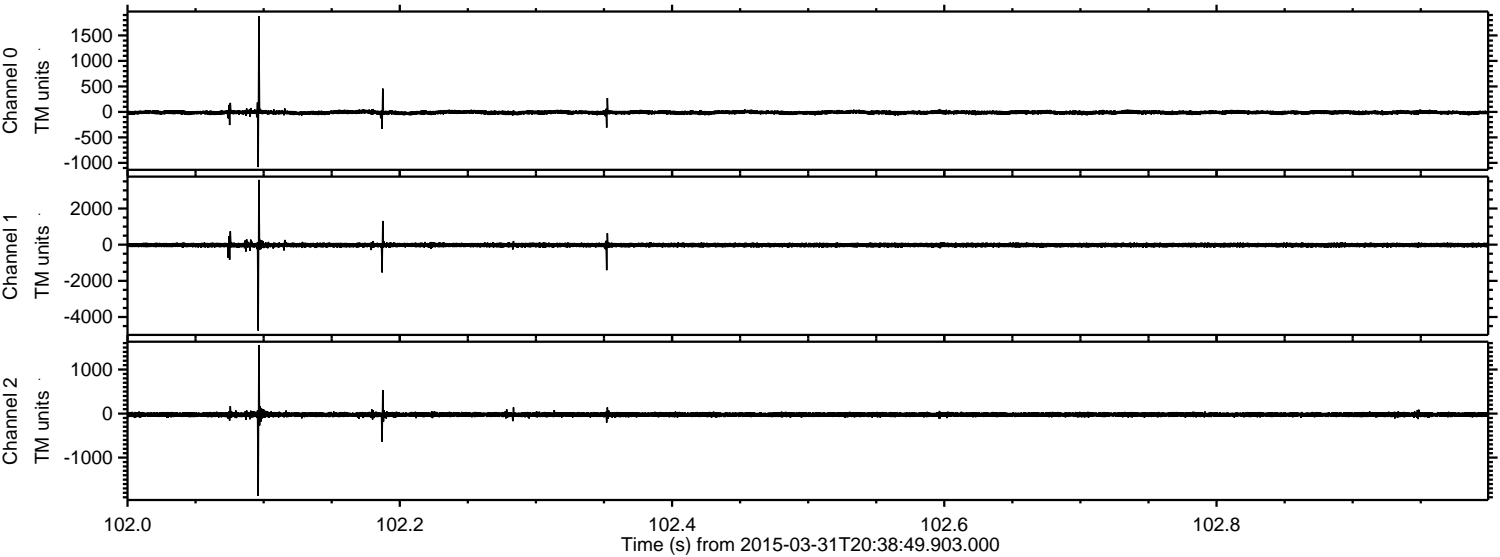

ELMAVAN 3D WAVEFORMS (Measured data sampled at 50 kHz) 49654 packets of 144 samples from 2015-03-31T20:38:49.903.000. Part 42/144

Processed Tue Mar 31 22:46:57 2015 by ELM ver.2012-10-06 from 001__elm20150331_203848__dat00.bin

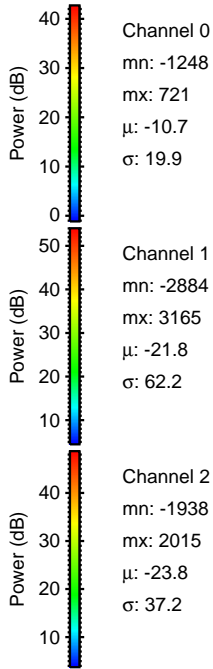
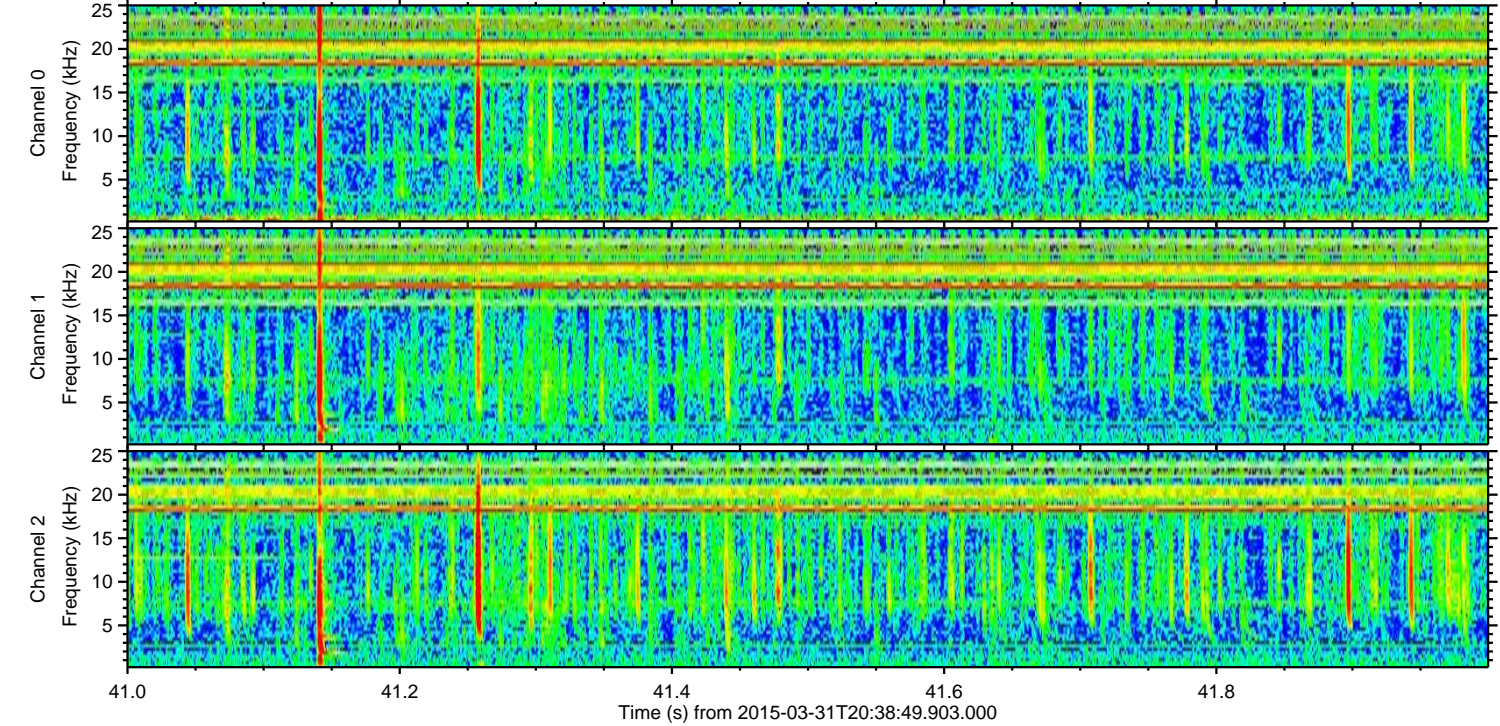
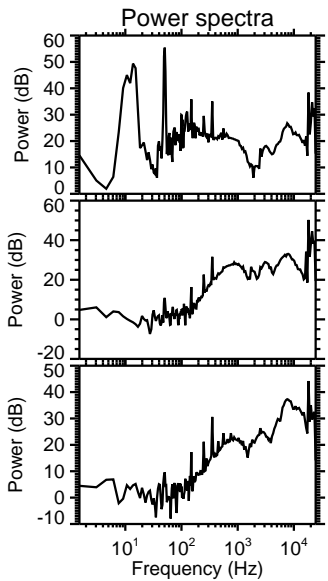
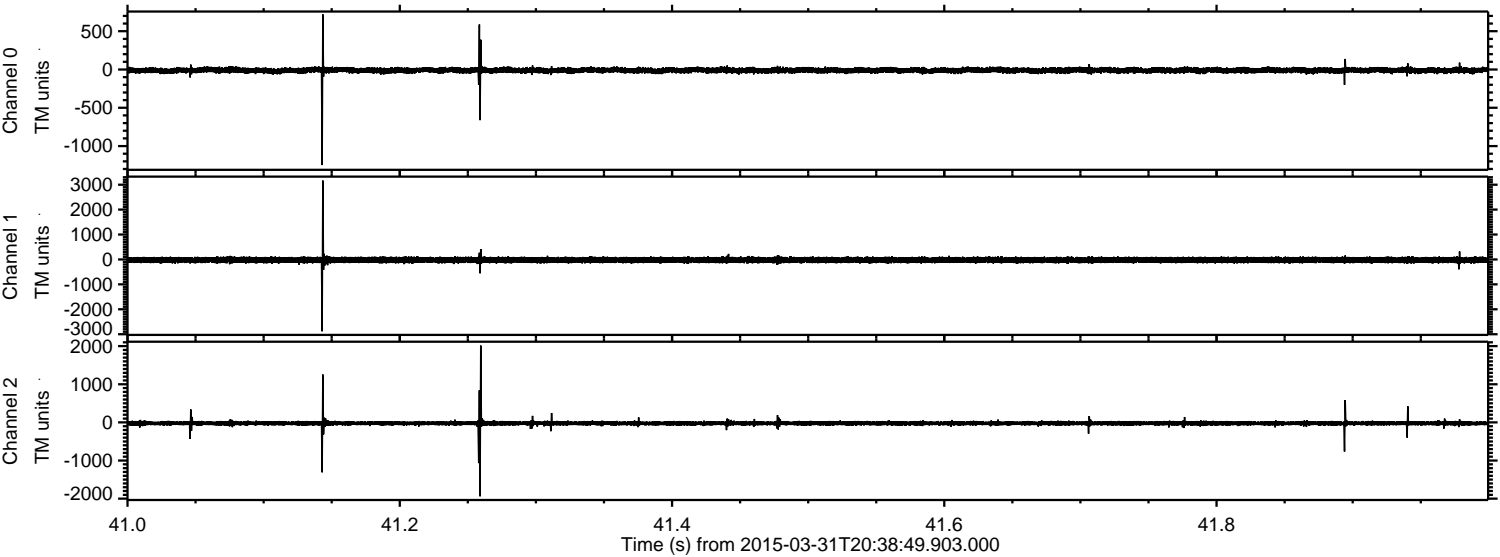

Channel 0
mn: -1248
mx: 721
 μ : -10.7
 σ : 19.9

Channel 1
mn: -2884
mx: 3165
 μ : -21.8
 σ : 62.2

Channel 2
mn: -1938
mx: 2015
 μ : -23.8
 σ : 37.2

Processed Tue Mar 31 22:46:59 2015 by ELM ver.2012-10-06 from 001__elm20150331_203848__dat00.bin

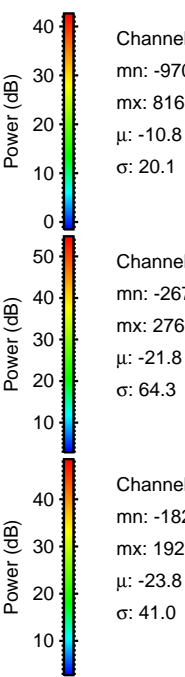
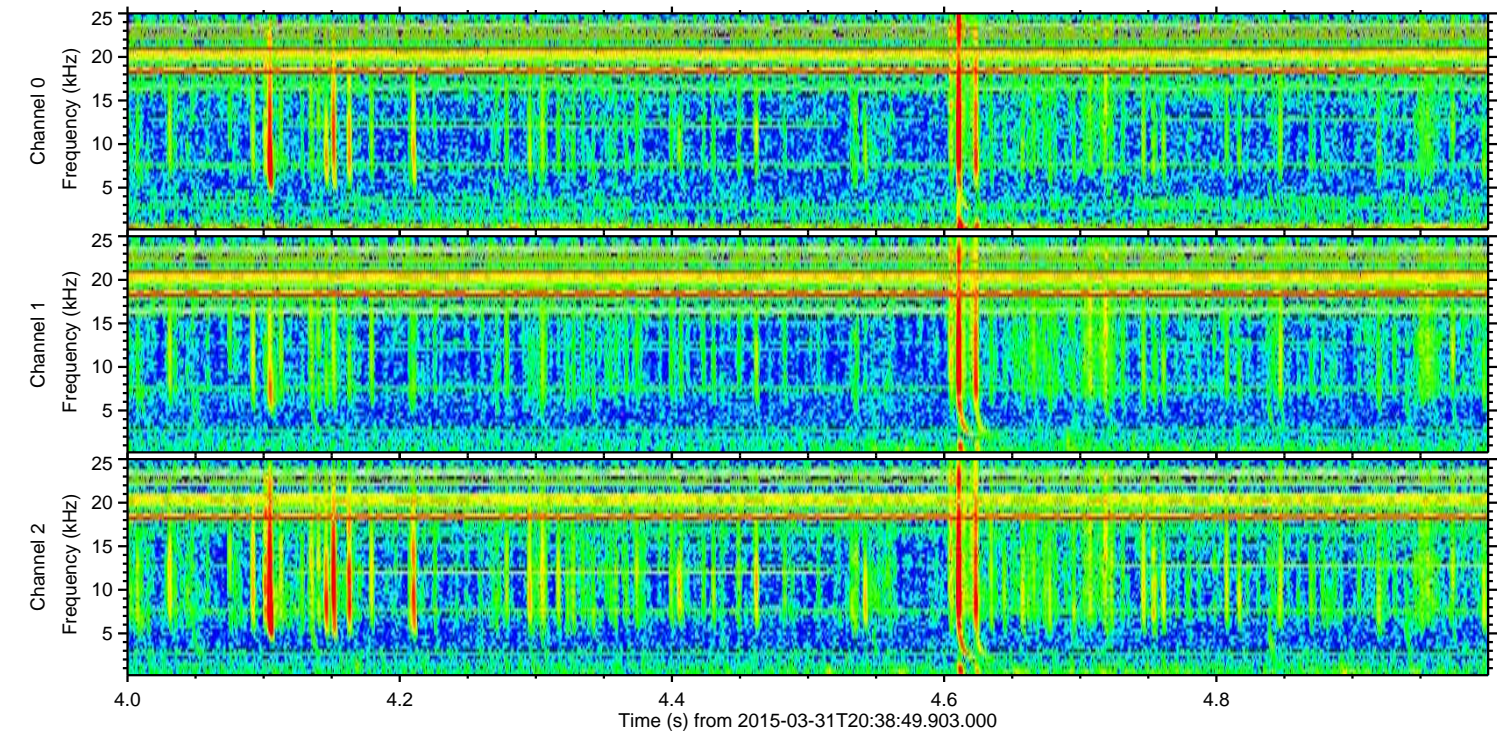
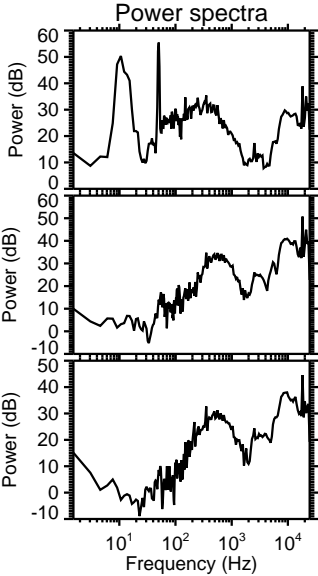
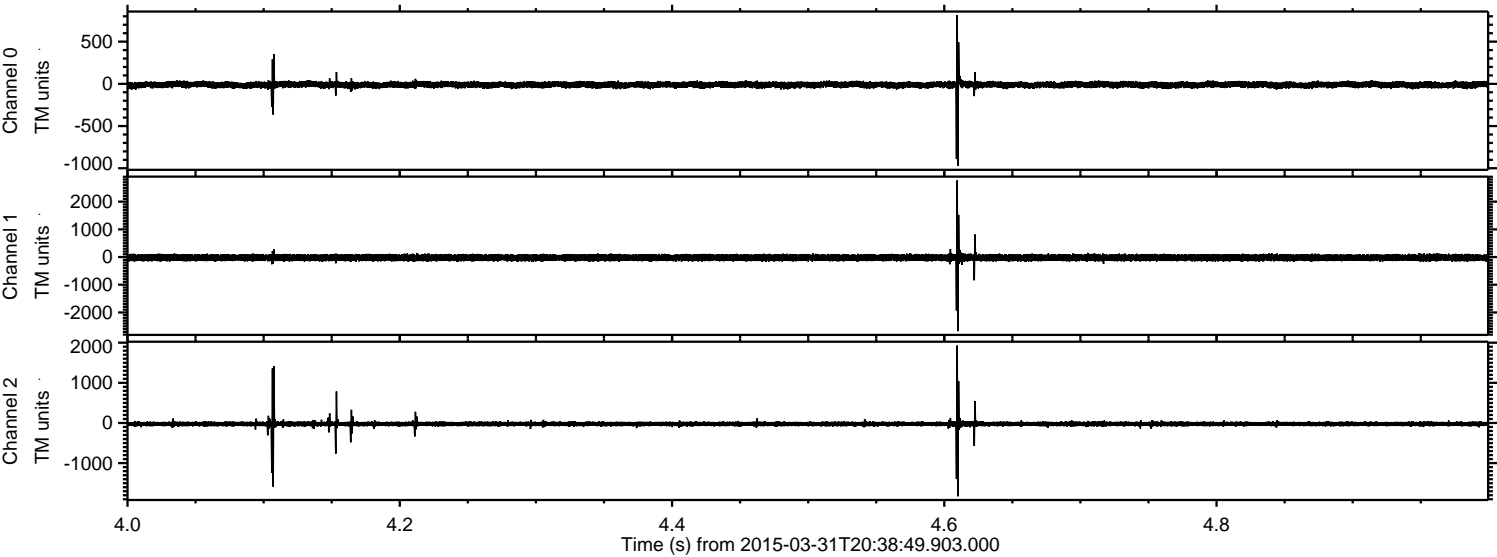

Channel 0
mn: -970
mx: 816
 μ : -10.8
 σ : 20.1

Channel 1
mn: -2678
mx: 2766
 μ : -21.8
 σ : 64.3

Channel 2
mn: -1827
mx: 1928
 μ : -23.8
 σ : 41.0

ELMAVAN 3D WAVEFORMS (Measured data sampled at 50 kHz) 49654 packets of 144 samples from 2015-03-31T20:38:49.903.000. Part 43/144

Processed Tue Mar 31 22:47:00 2015 by ELM ver.2012-10-06 from 001__elm20150331_203848__dat00.bin

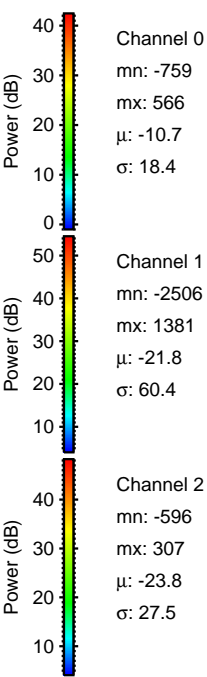
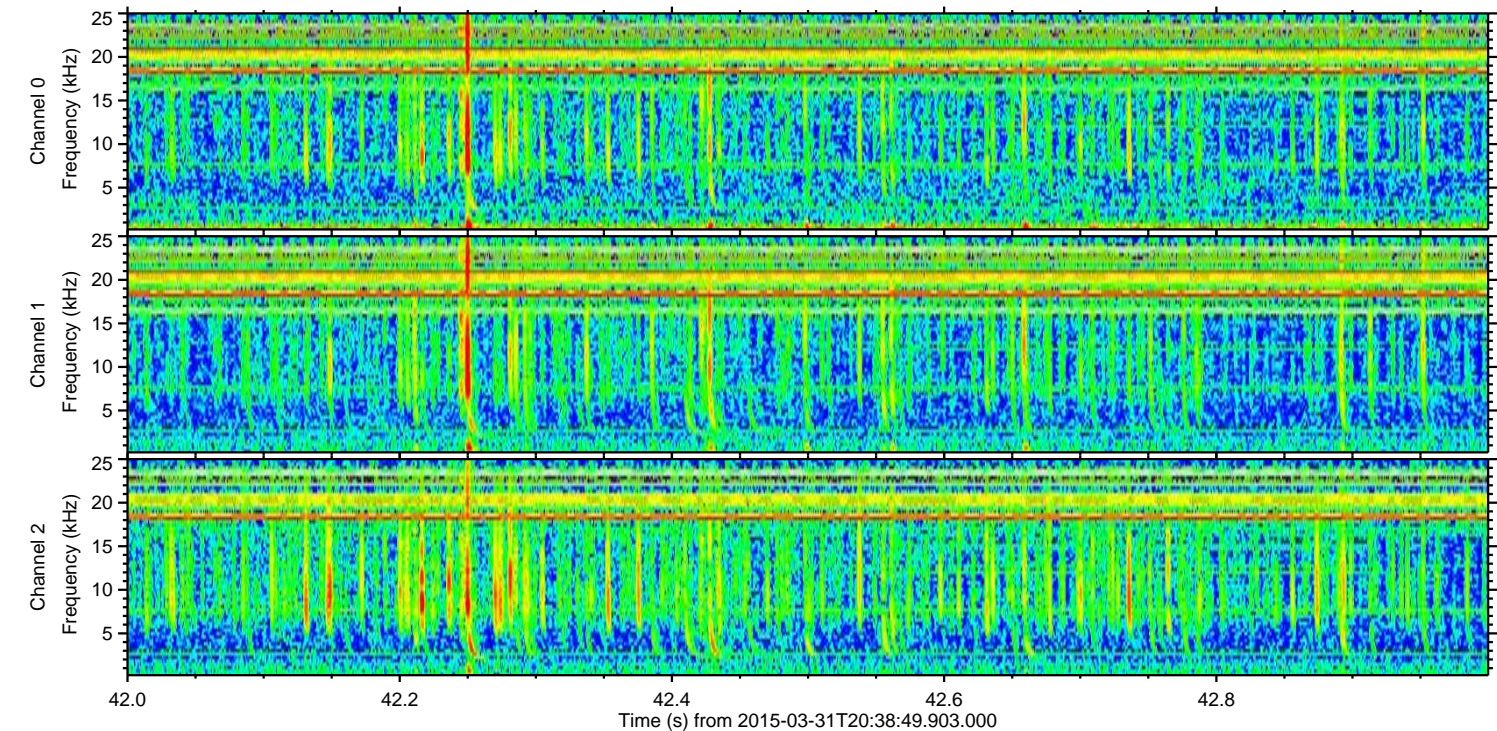
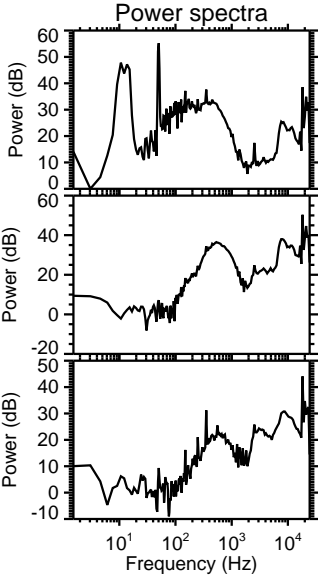
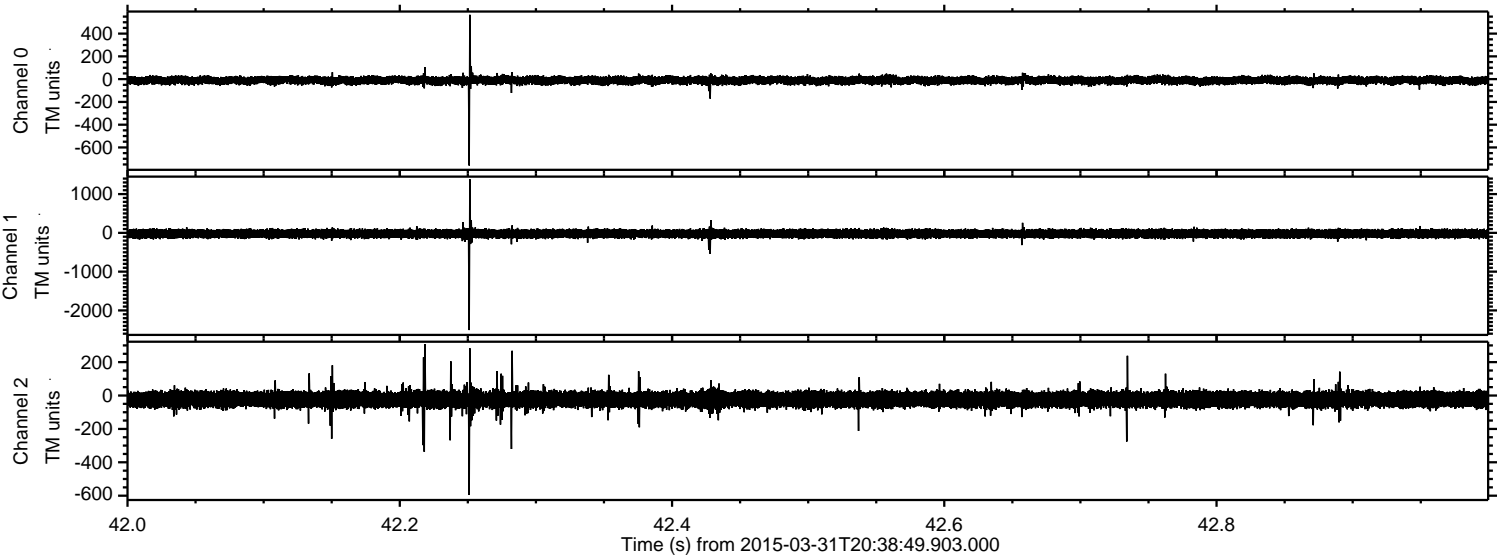

Channel 0
mn: -759
mx: 566
 μ : -10.7
 σ : 18.4

Channel 1
mn: -2506
mx: 1381
 μ : -21.8
 σ : 60.4

Channel 2
mn: -596
mx: 307
 μ : -23.8
 σ : 27.5

Processed Tue Mar 31 22:47:01 2015 by ELM ver.2012-10-06 from 001__elm20150331_203848__dat00.bin

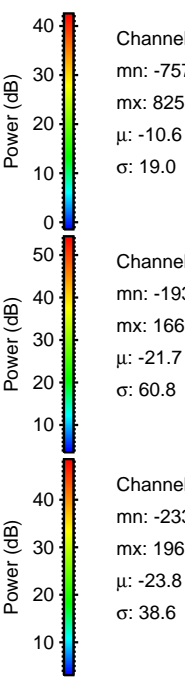
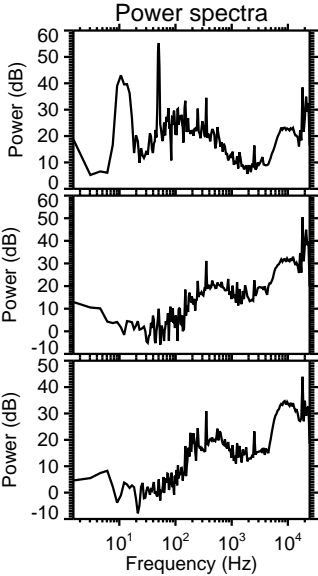
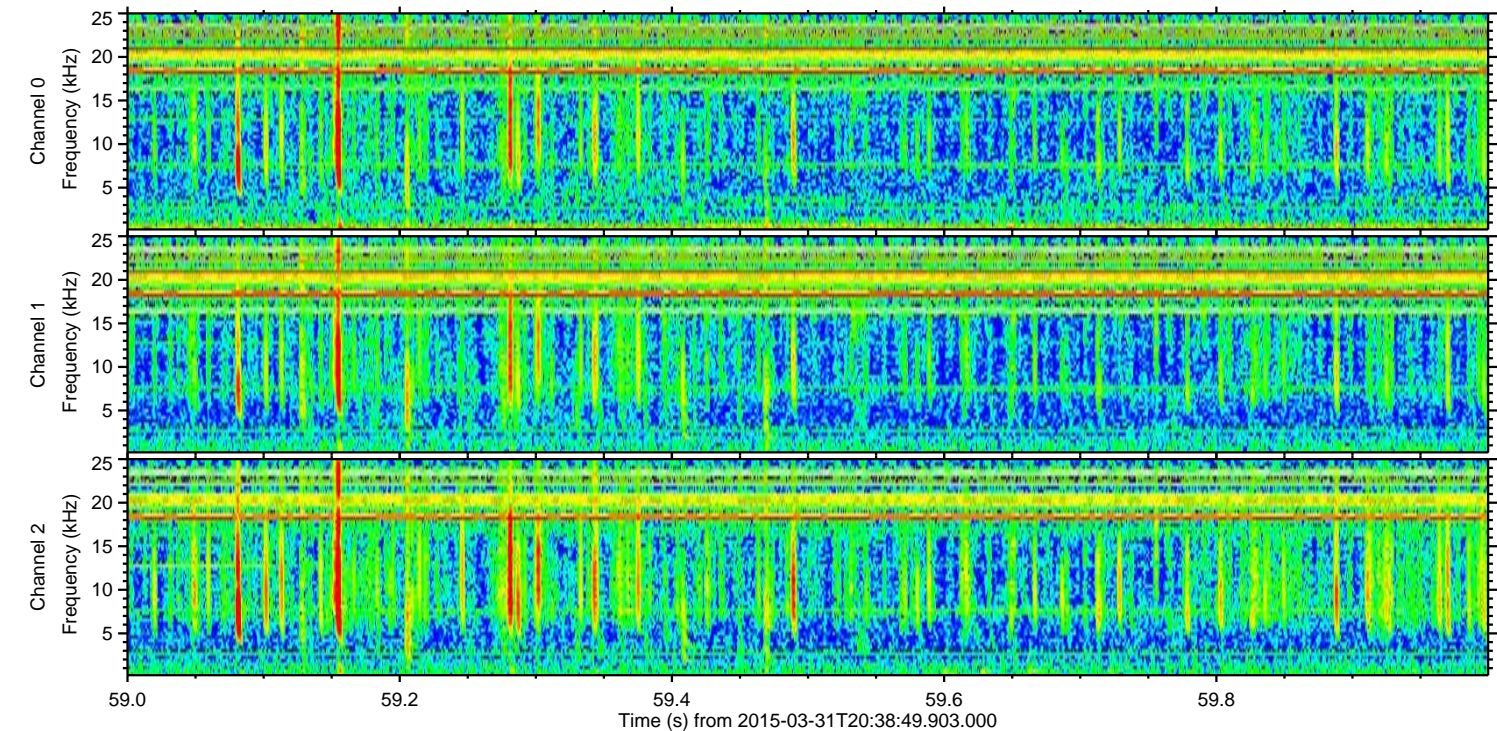
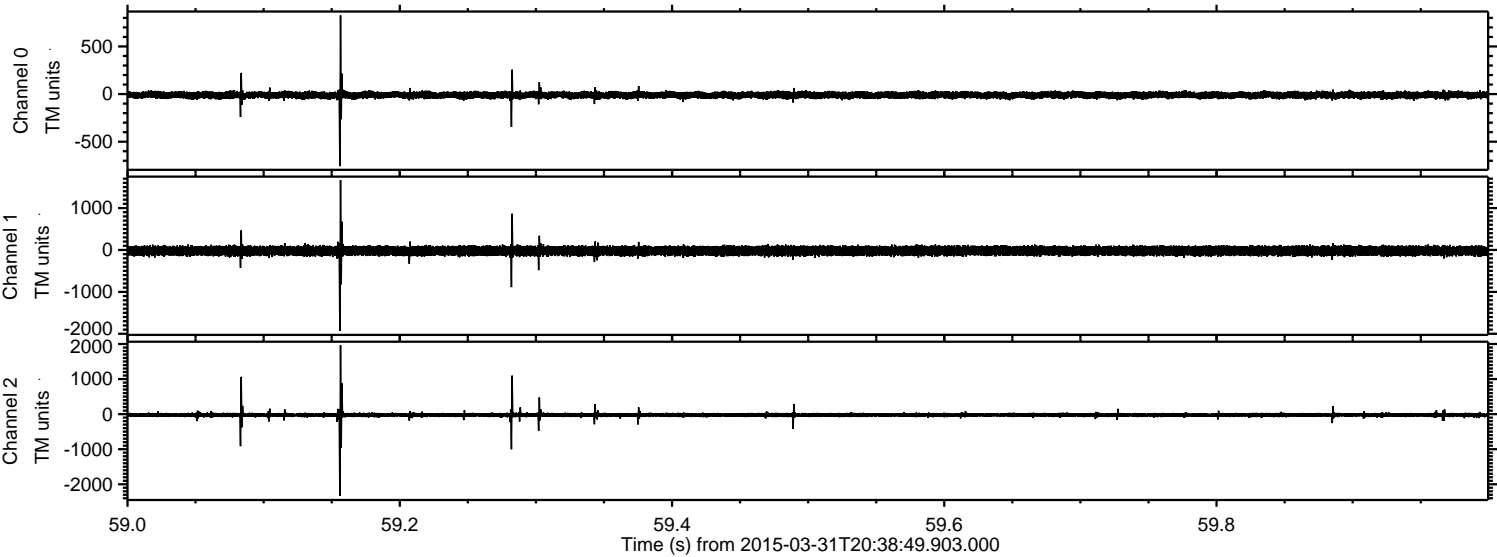

ELMAVAN 3D WAVEFORMS (Measured data sampled at 50 kHz) 49654 packets of 144 samples from 2015-03-31T20:38:49.903.000. Part 143/144

Processed Tue Mar 31 22:47:02 2015 by ELM ver.2012-10-06 from 001__elm20150331_203848__dat00.bin

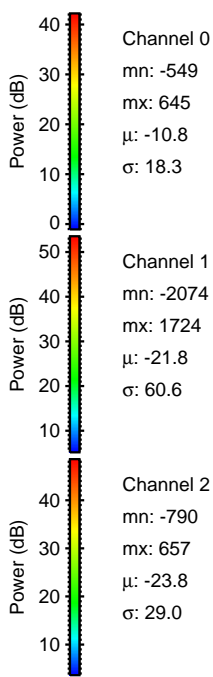
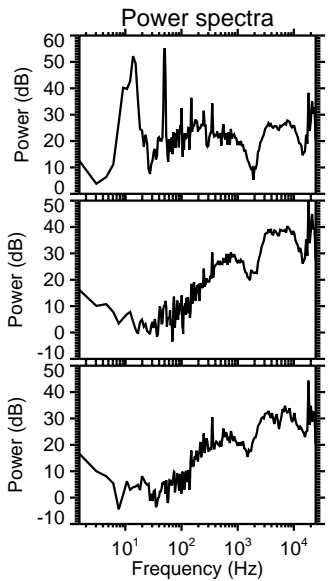
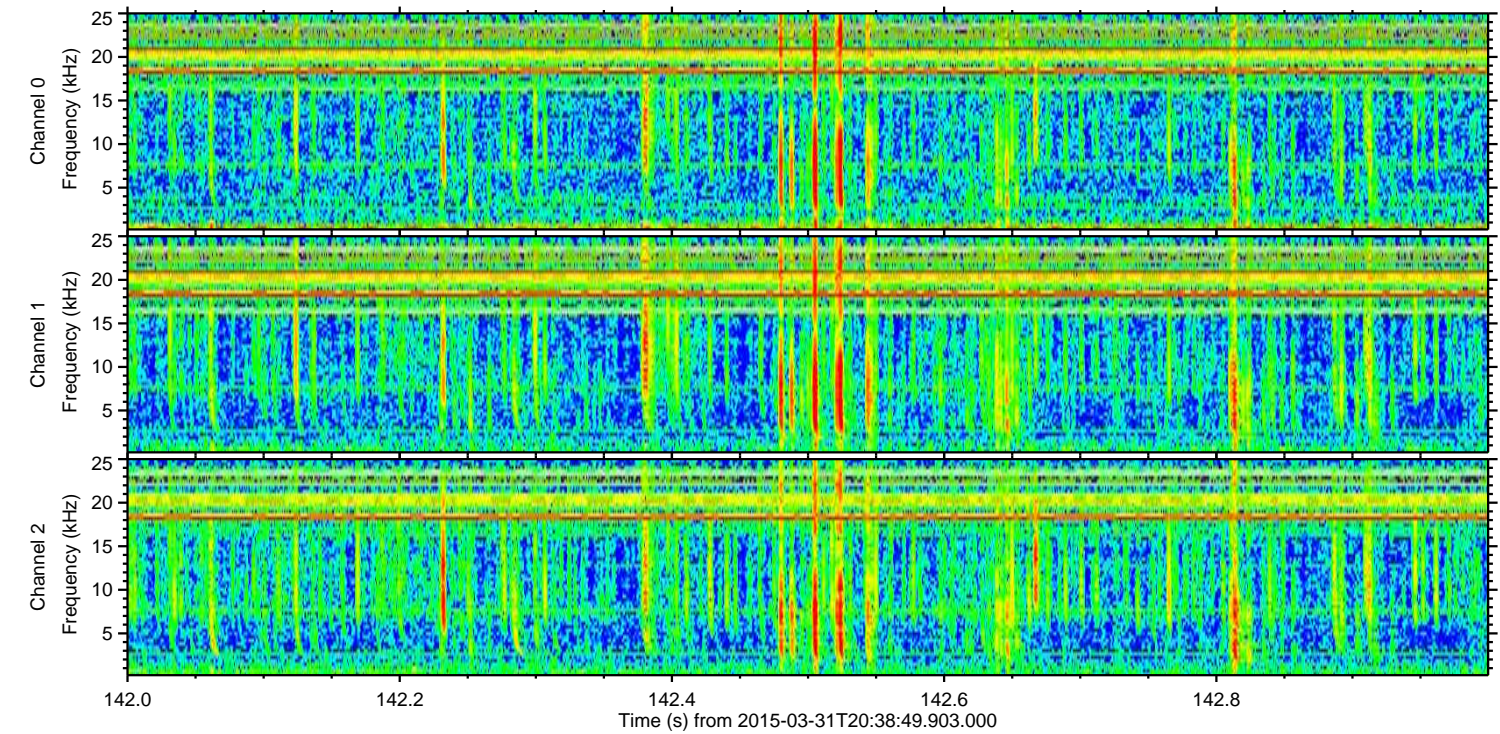
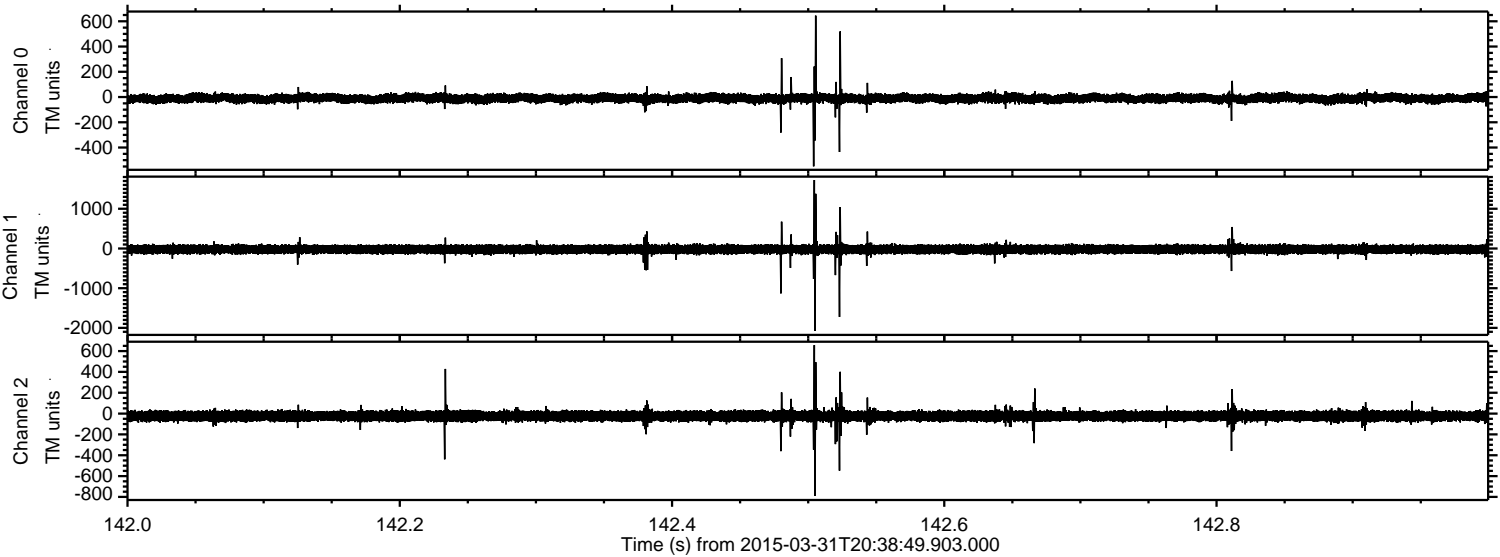

Processed Tue Mar 31 22:47:03 2015 by ELM ver.2012-10-06 from 001__elm20150331_203848__dat00.bin

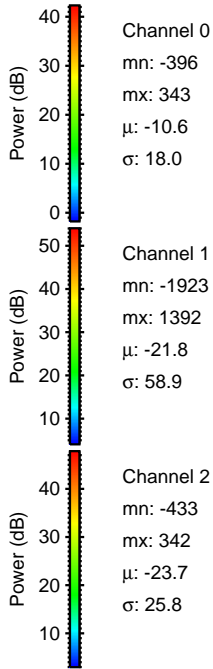
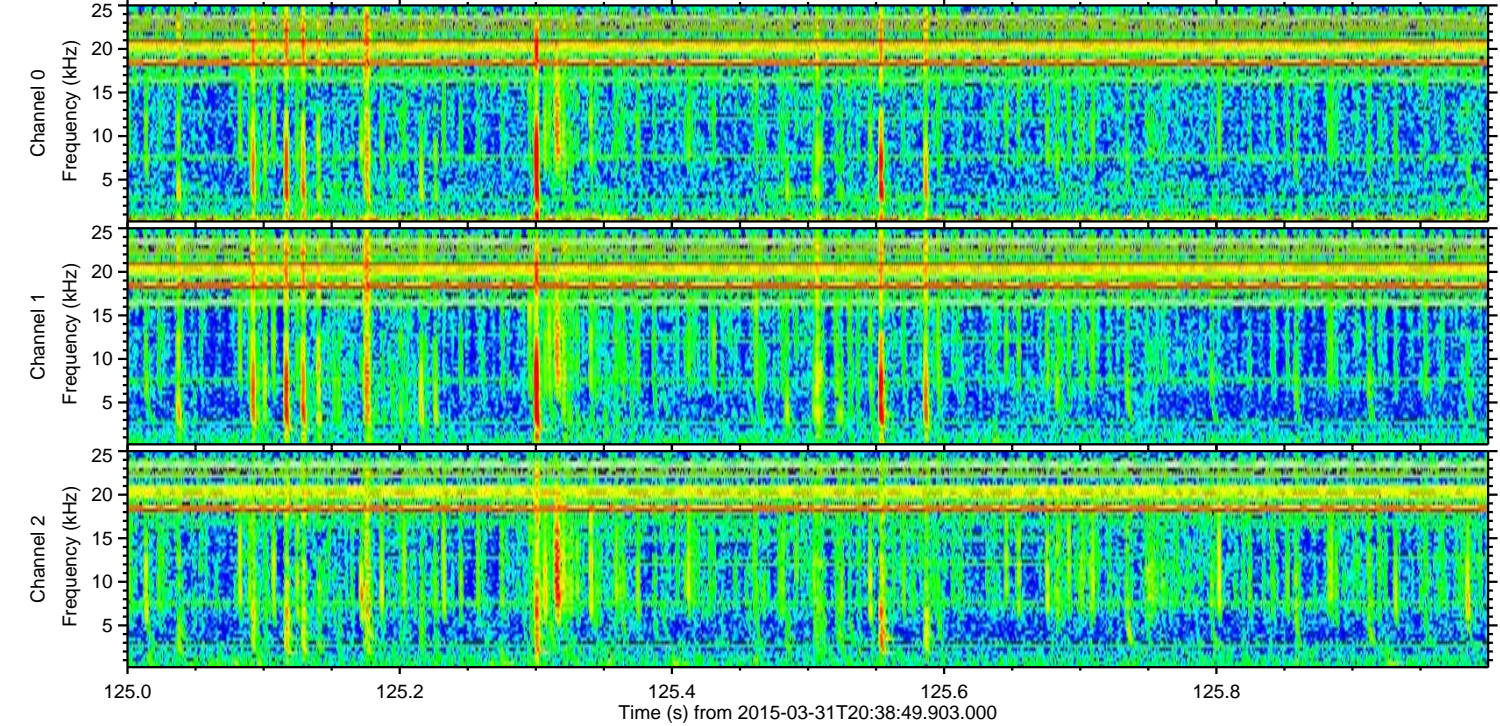
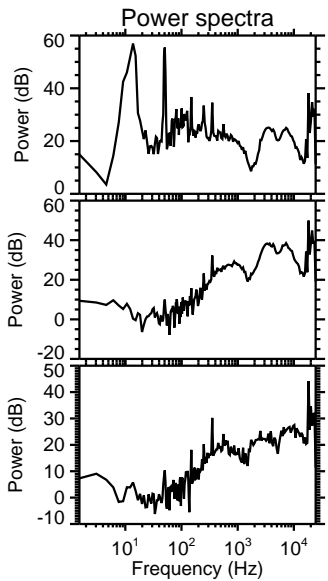
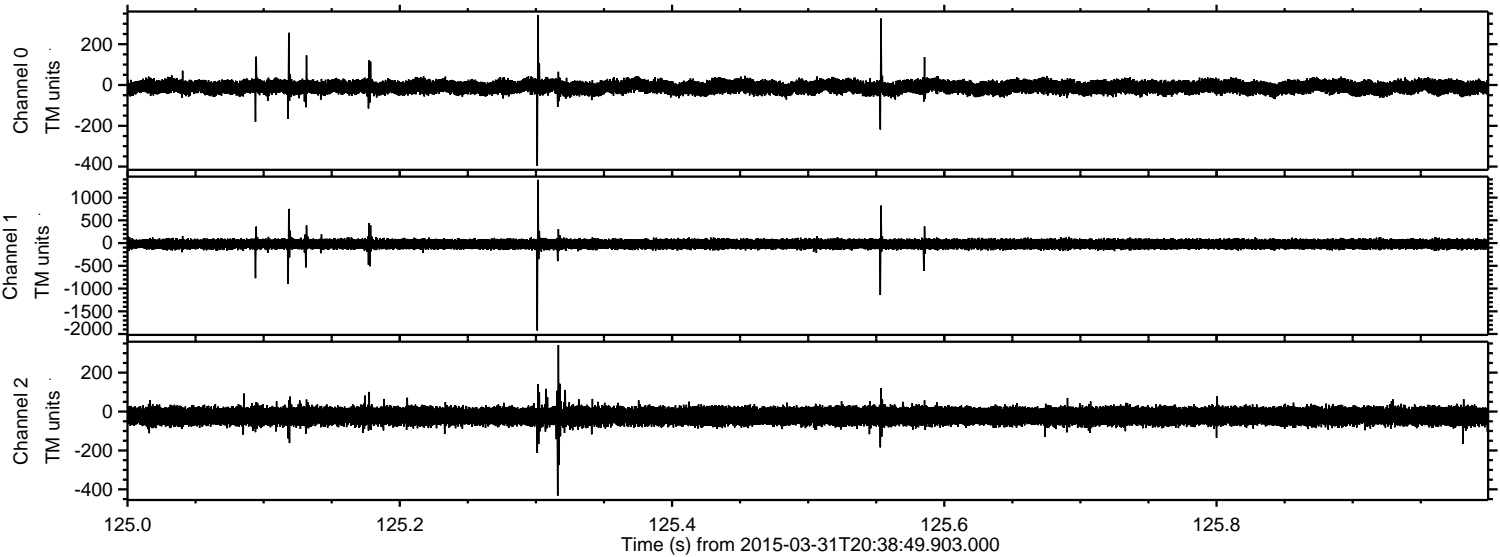

ELMAVAN 3D WAVEFORMS (Measured data sampled at 50 kHz) 49654 packets of 144 samples from 2015-03-31T20:38:49.903.000. Part 121/144

Processed Tue Mar 31 22:47:04 2015 by ELM ver.2012-10-06 from 001__elm20150331_203848__dat00.bin

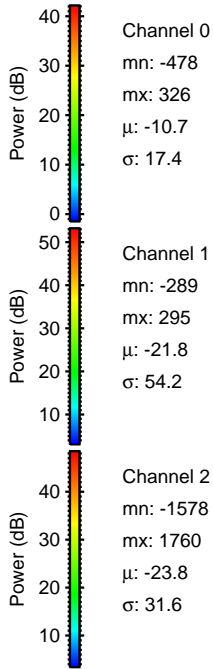
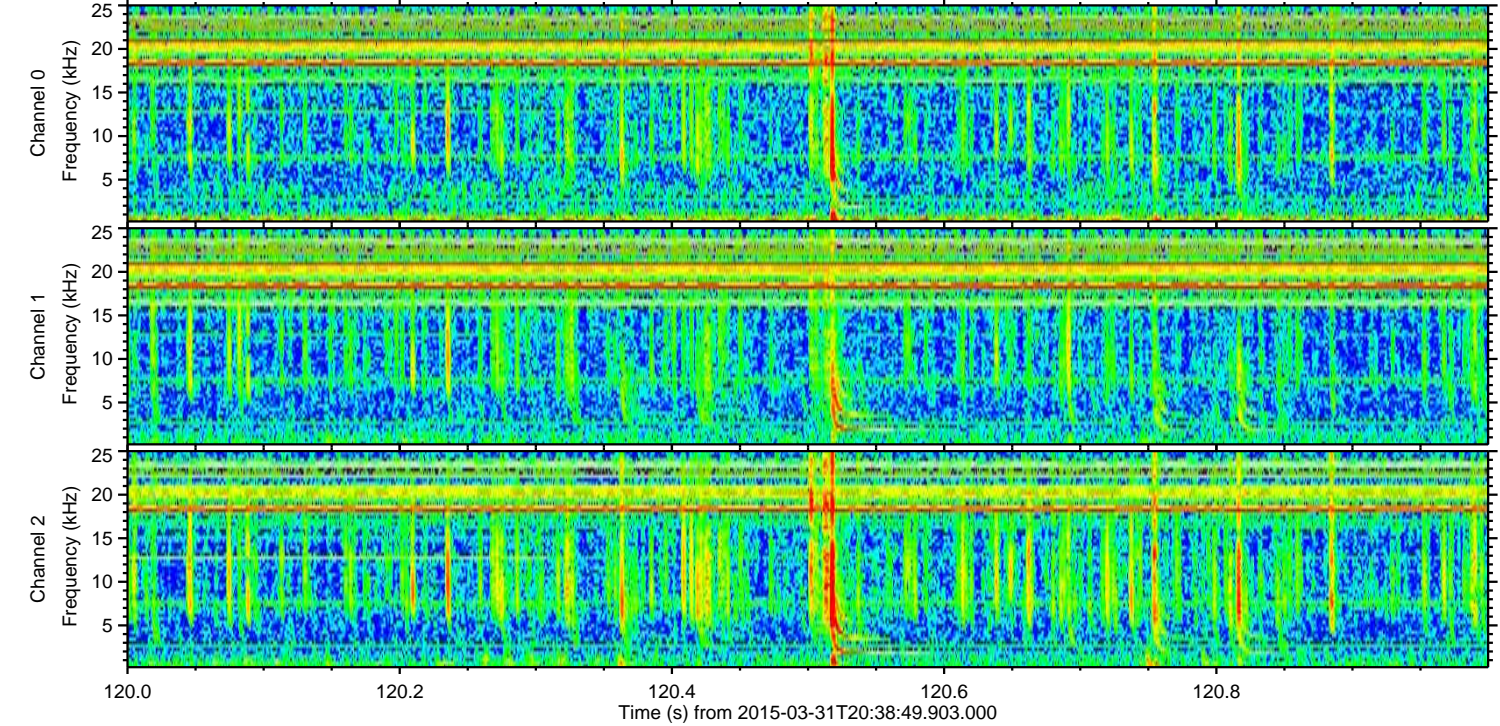
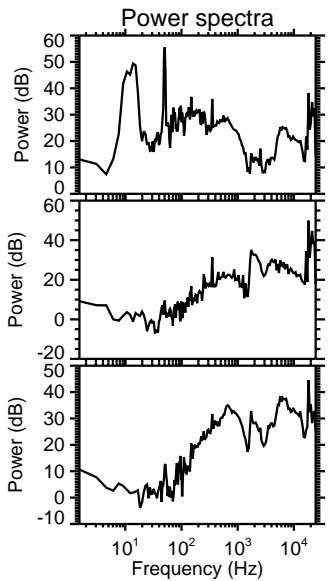
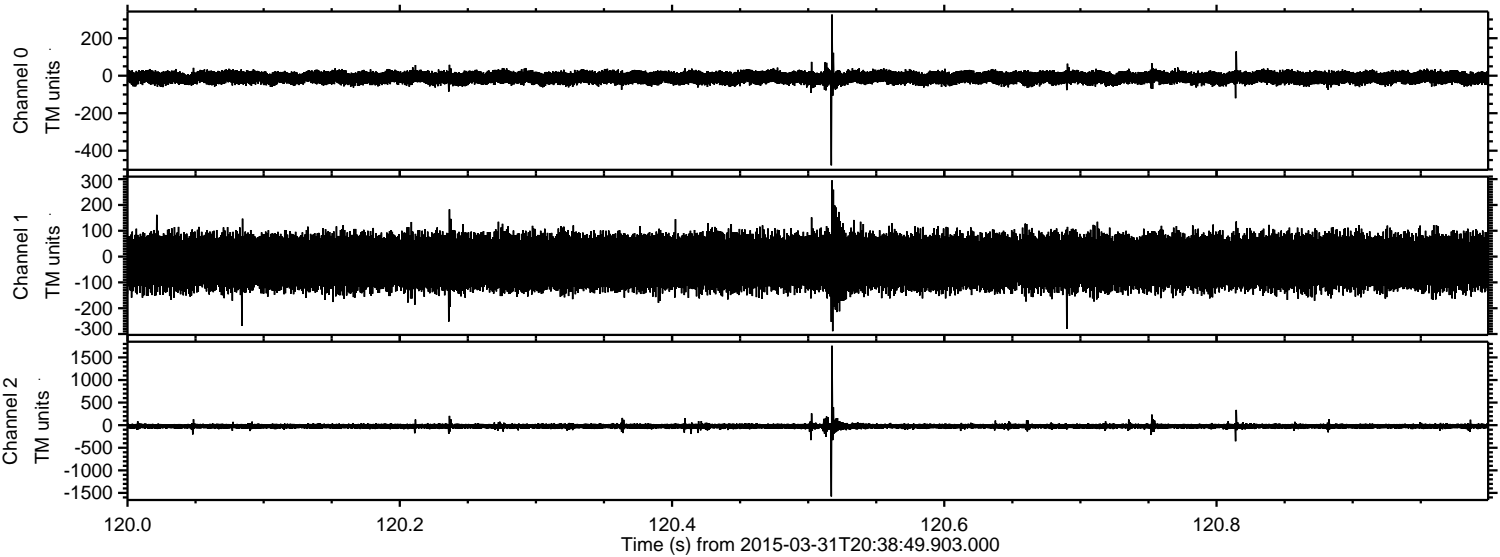

ELMAVAN 3D WAVEFORMS (Measured data sampled at 50 kHz) 49654 packets of 144 samples from 2015-03-31T20:38:49.903.000. Part 142/144

Processed Tue Mar 31 22:47:05 2015 by ELM ver.2012-10-06 from 001__elm20150331_203848__dat00.bin

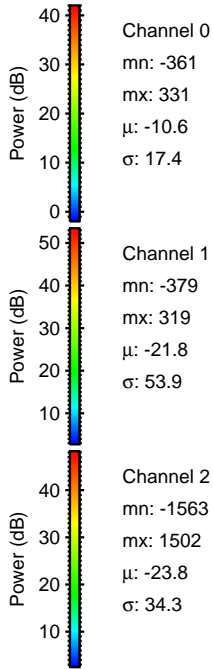
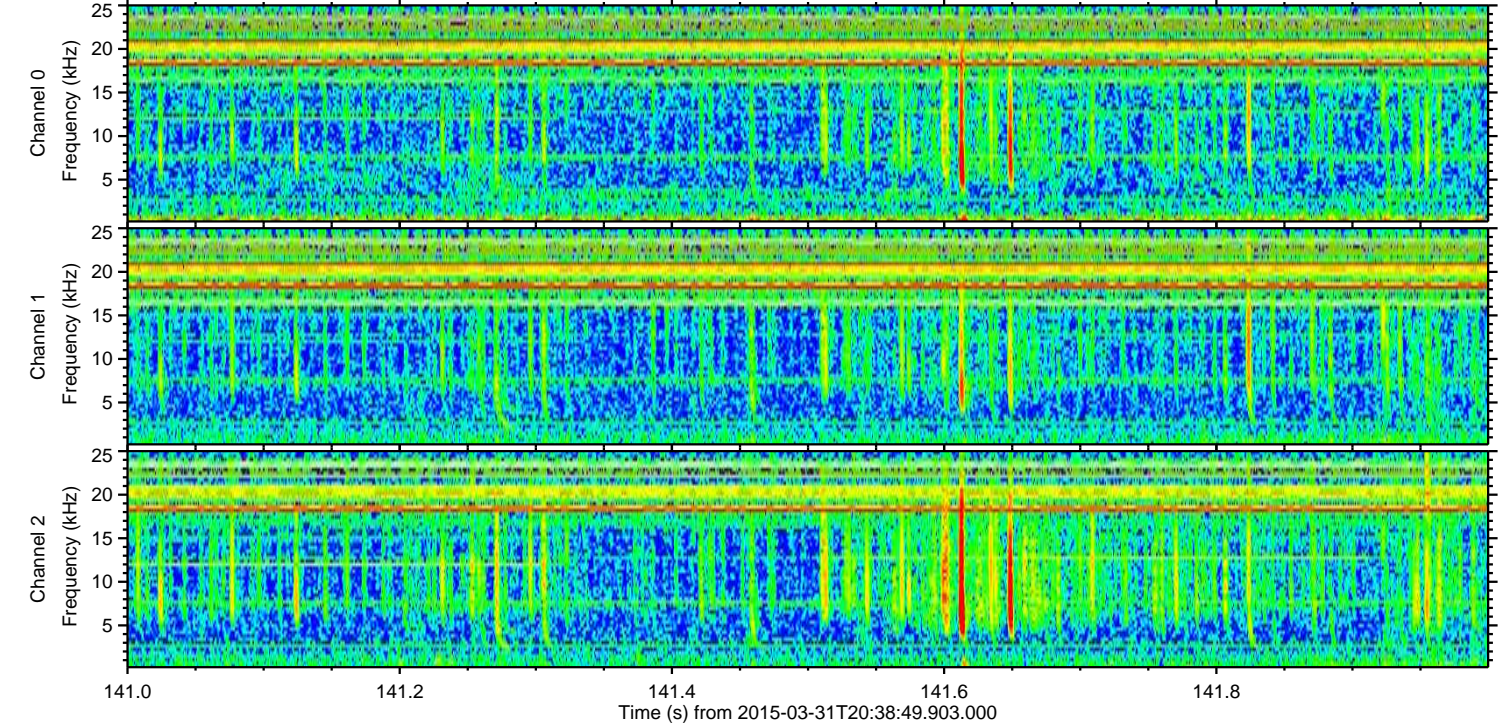
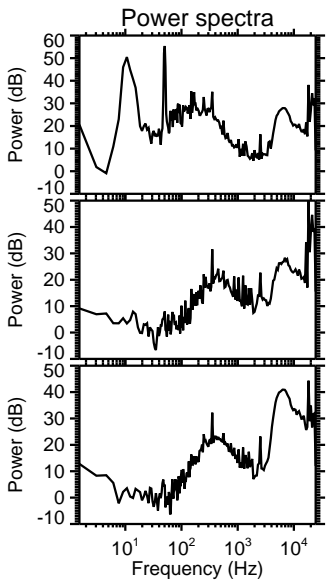
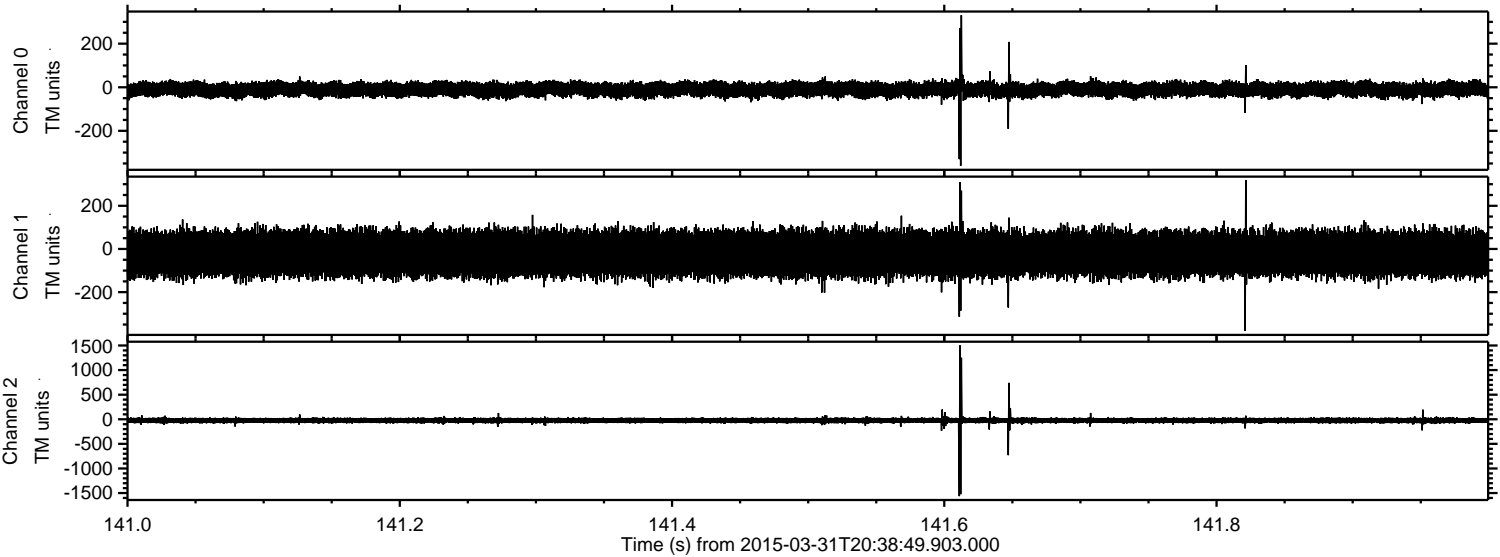

Channel 0
mn: -361
mx: 331
 μ : -10.6
 σ : 17.4

Channel 1
mn: -379
mx: 319
 μ : -21.8
 σ : 53.9

Channel 2
mn: -1563
mx: 1502
 μ : -23.8
 σ : 34.3

ELMAVAN 3D WAVEFORMS (Measured data sampled at 50 kHz) 49654 packets of 144 samples from 2015-03-31T20:38:49.903.000. Part 1/144

Processed Tue Mar 31 22:47:06 2015 by ELM ver.2012-10-06 from 001__elm20150331_203848__dat00.bin

