

ELMAVAN 3D WAVEFORMS (Measured data sampled at 50 kHz) 49789 packets of 144 samples from 2015-03-31T20:33:49.725.999.

Processed Tue Mar 31 22:40:40 2015 by ELM ver.2012-10-06 from 001__elm20150331_203348__dat00.bin

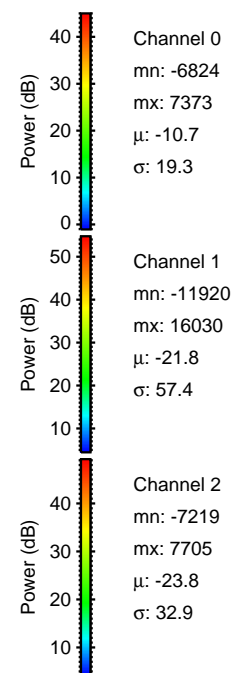
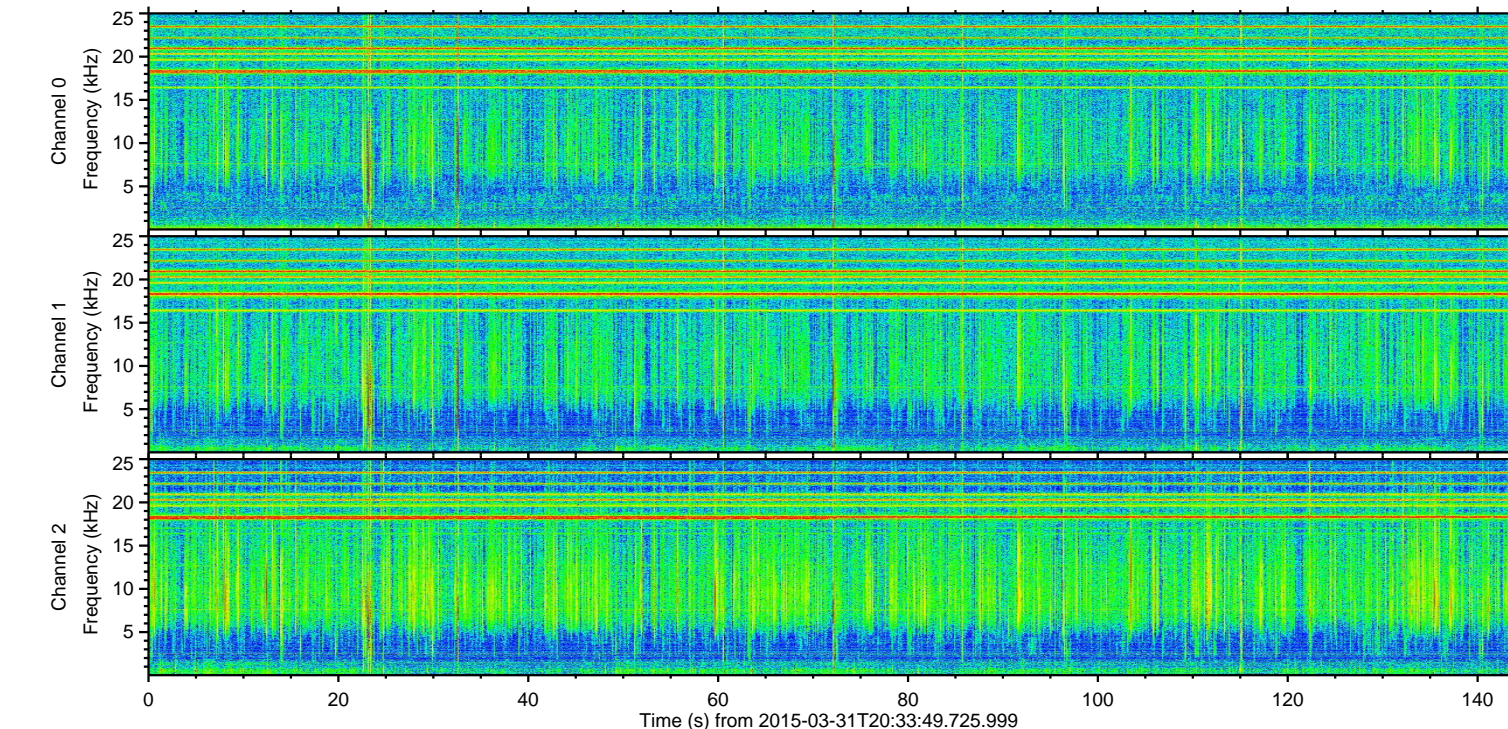
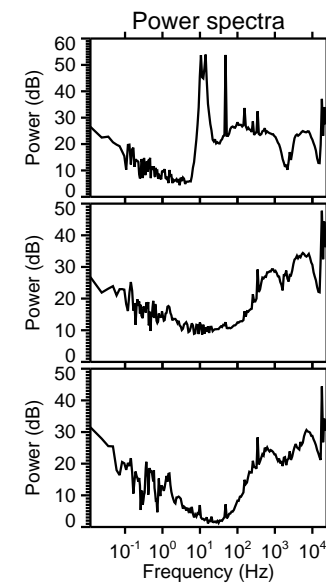
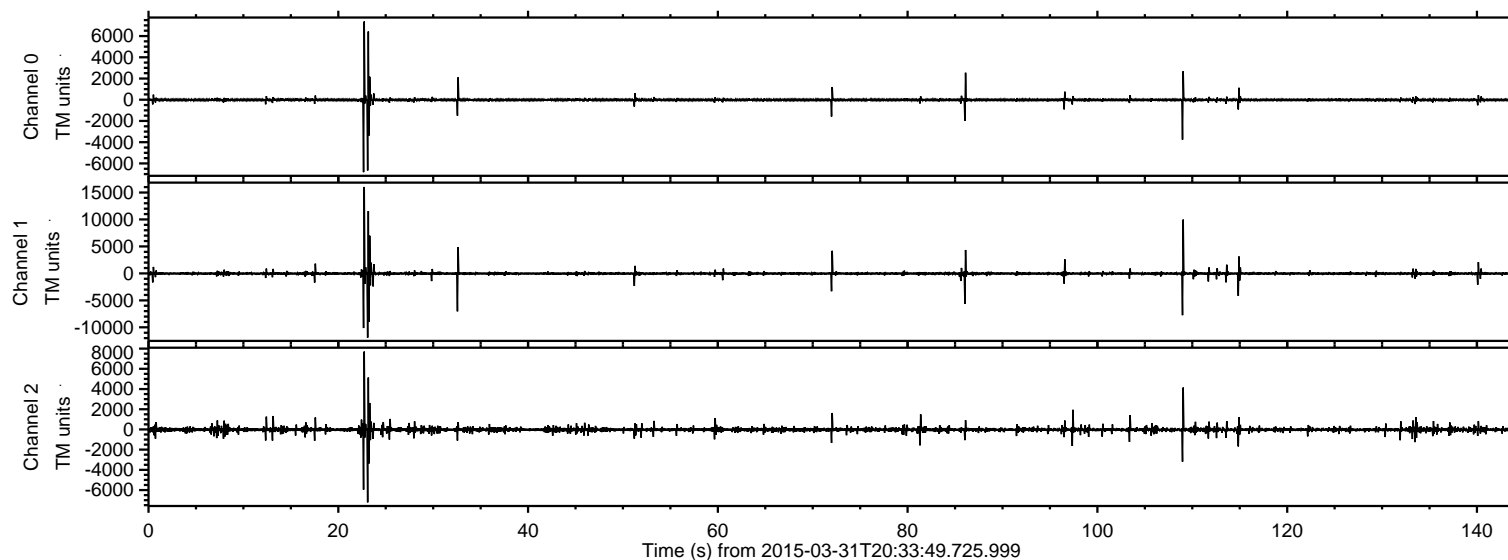

ELMAVAN 3D WAVEFORMS (Measured data sampled at 50 kHz) 49789 packets of 144 samples from 2015-03-31T20:33:49.725.999. Part 23/144

Processed Tue Mar 31 22:40:51 2015 by ELM ver.2012-10-06 from 001__elm20150331_203348__dat00.bin

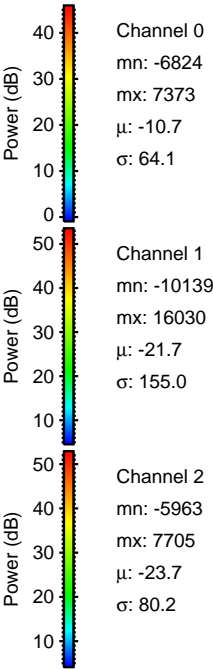
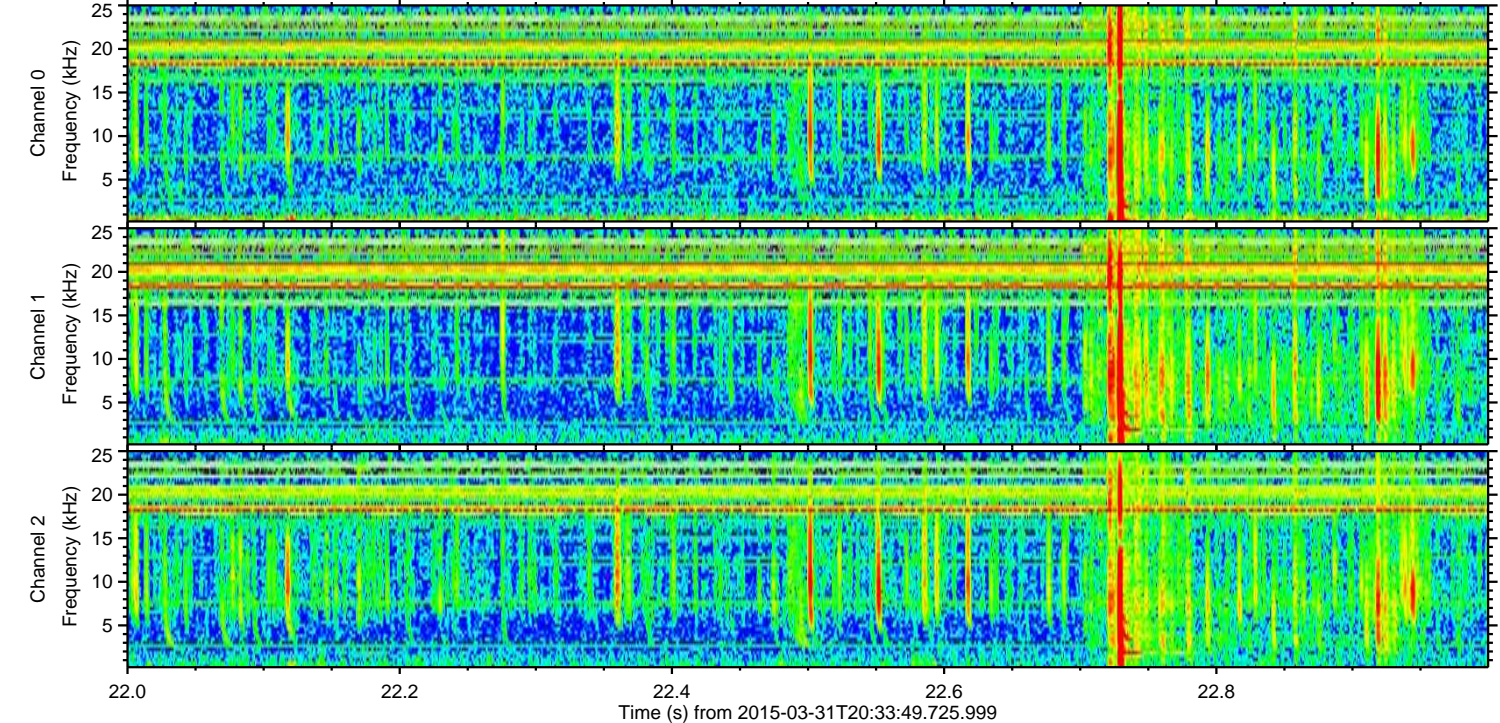
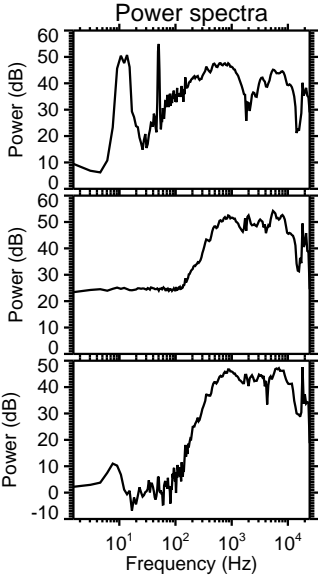
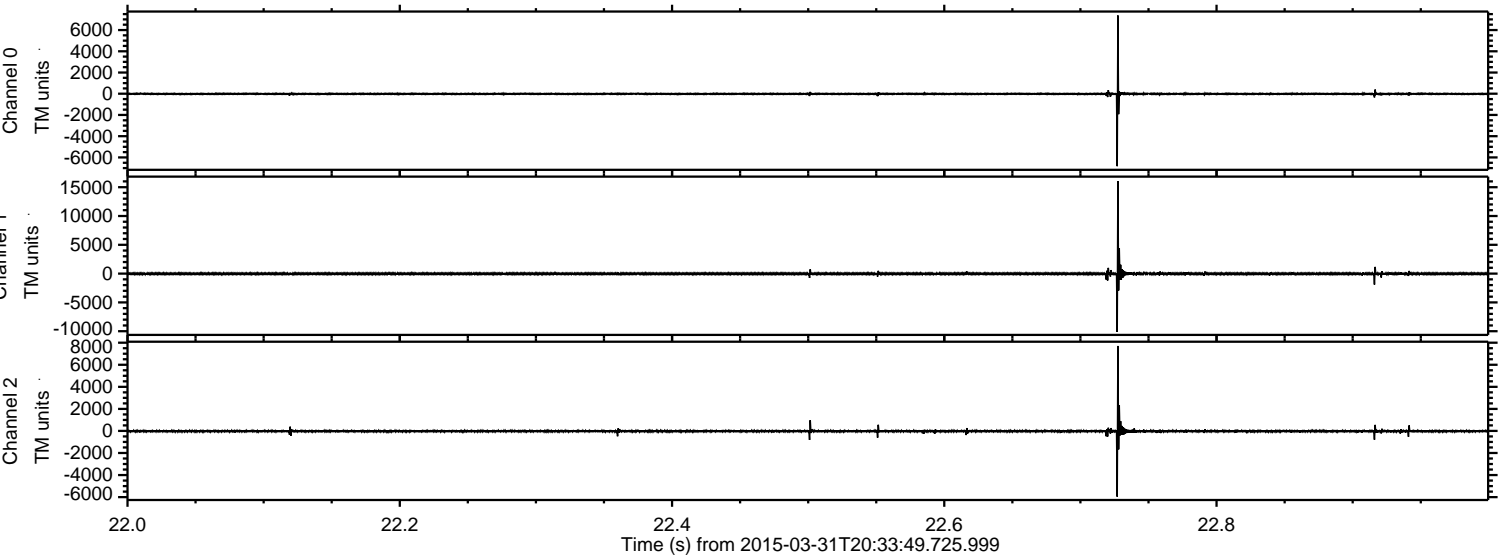

ELMAVAN 3D WAVEFORMS (Measured data sampled at 50 kHz) 49789 packets of 144 samples from 2015-03-31T20:33:49.725.999. Part 24/144

Processed Tue Mar 31 22:40:52 2015 by ELM ver.2012-10-06 from 001__elm20150331_203348__dat00.bin

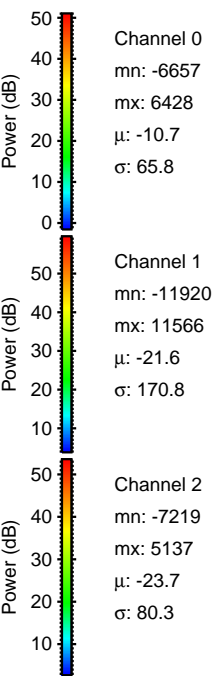
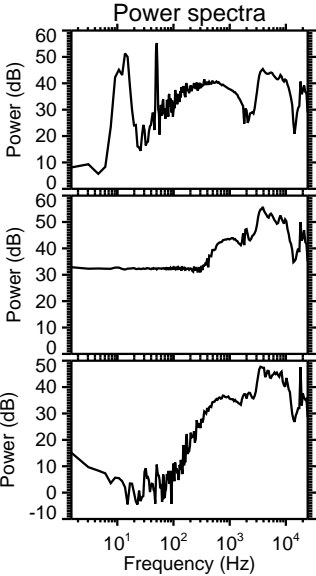
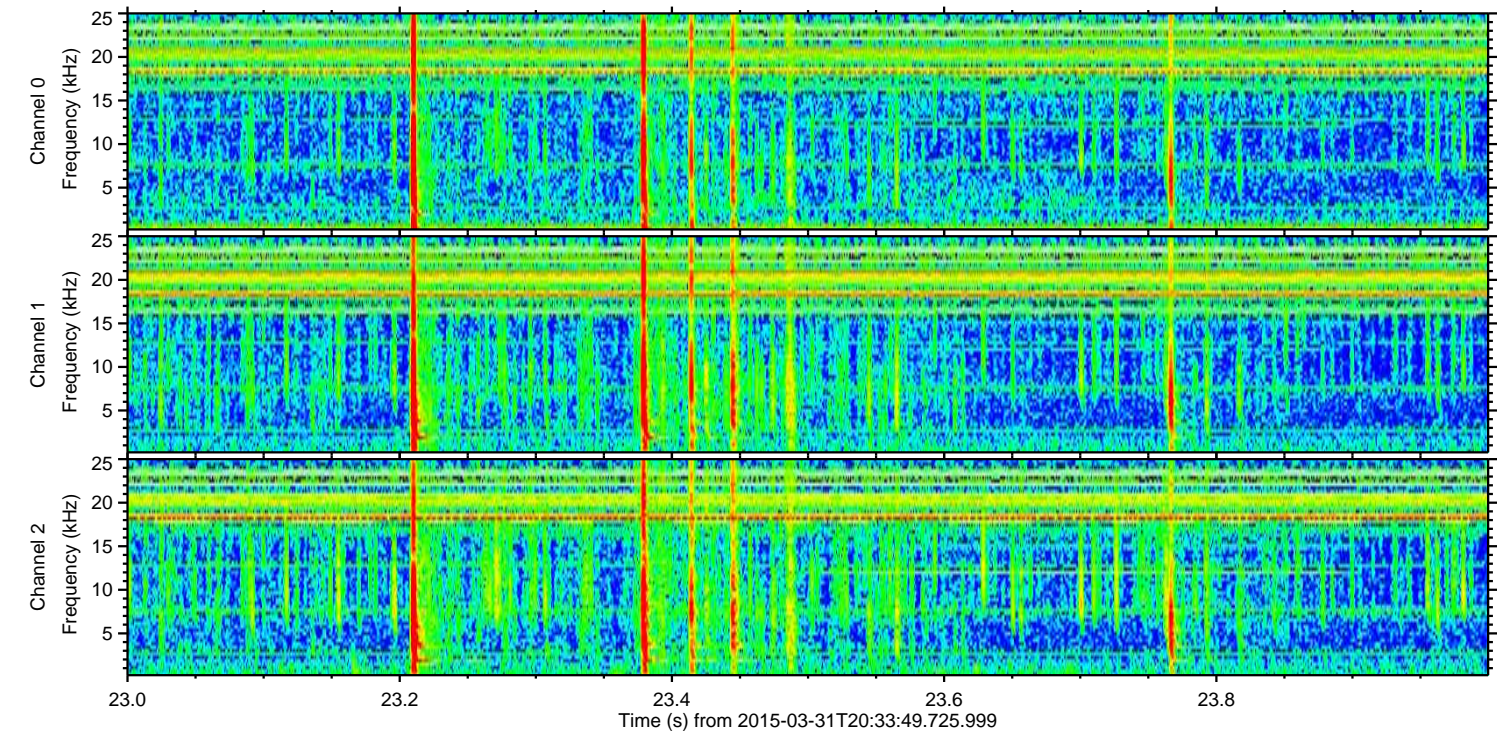
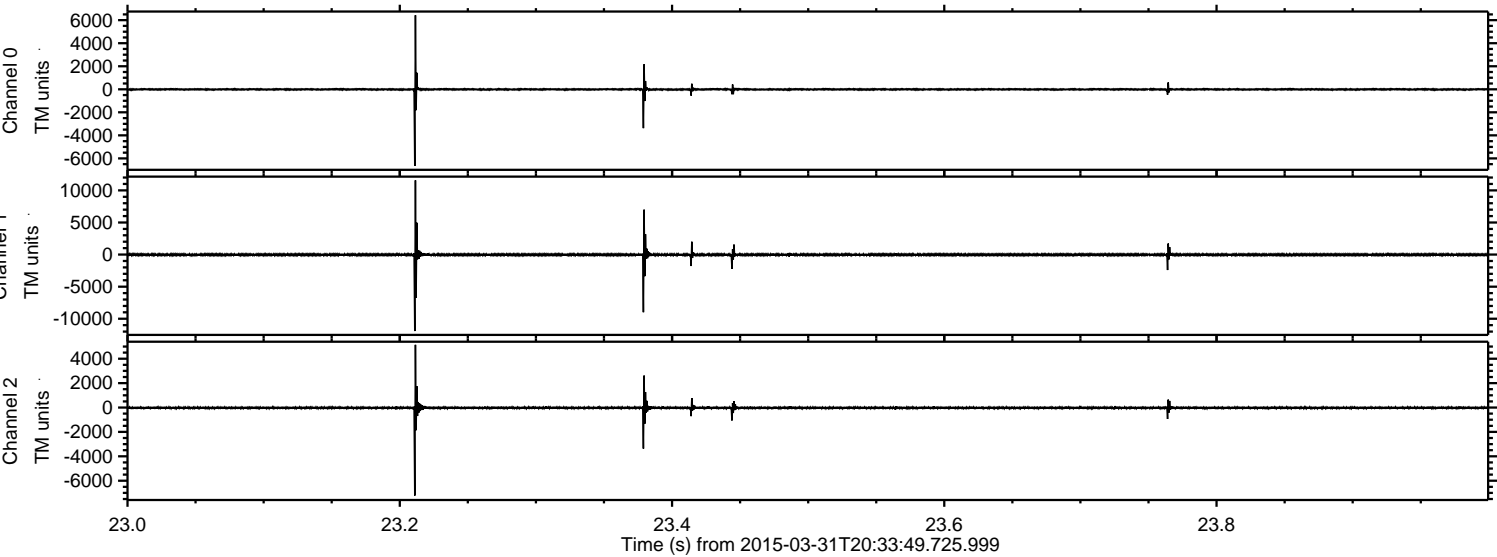

ELMAVAN 3D WAVEFORMS (Measured data sampled at 50 kHz) 49789 packets of 144 samples from 2015-03-31T20:33:49.725.999. Part 109/144

Processed Tue Mar 31 22:40:53 2015 by ELM ver.2012-10-06 from 001__elm20150331_203348__dat00.bin

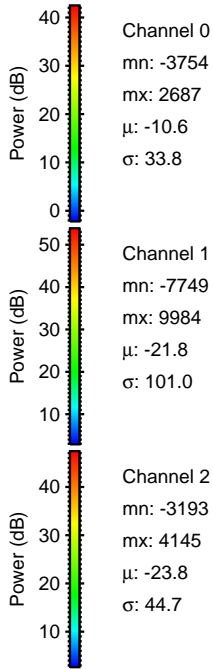
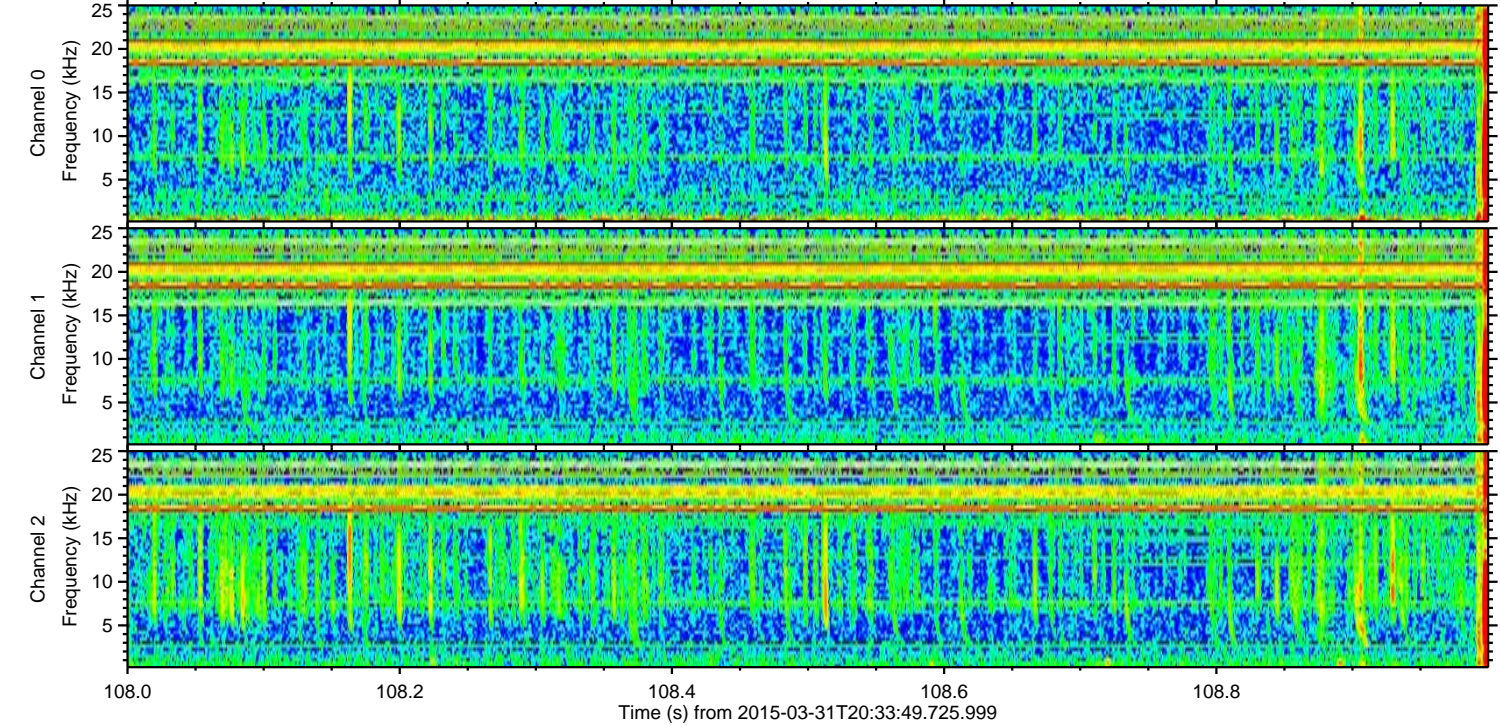
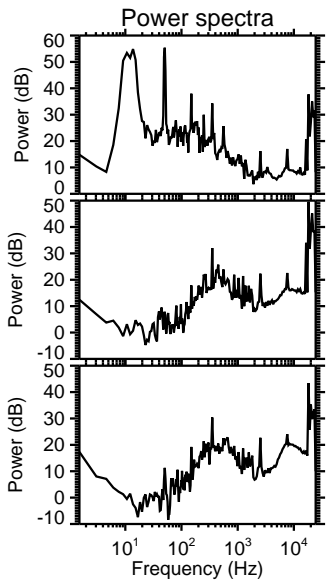
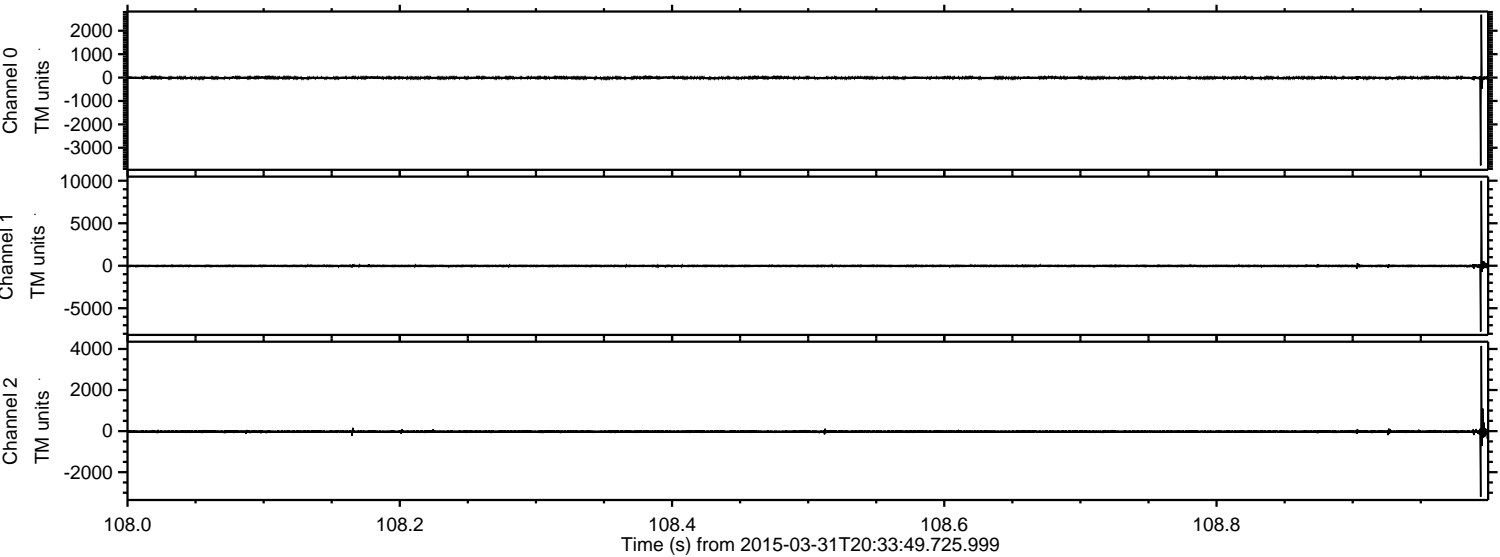

ELMAVAN 3D WAVEFORMS (Measured data sampled at 50 kHz) 49789 packets of 144 samples from 2015-03-31T20:33:49.725.999. Part 33/144

Processed Tue Mar 31 22:40:54 2015 by ELM ver.2012-10-06 from 001__elm20150331_203348__dat00.bin

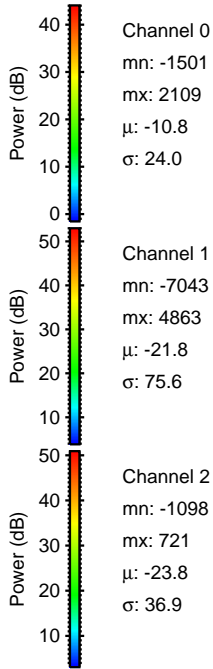
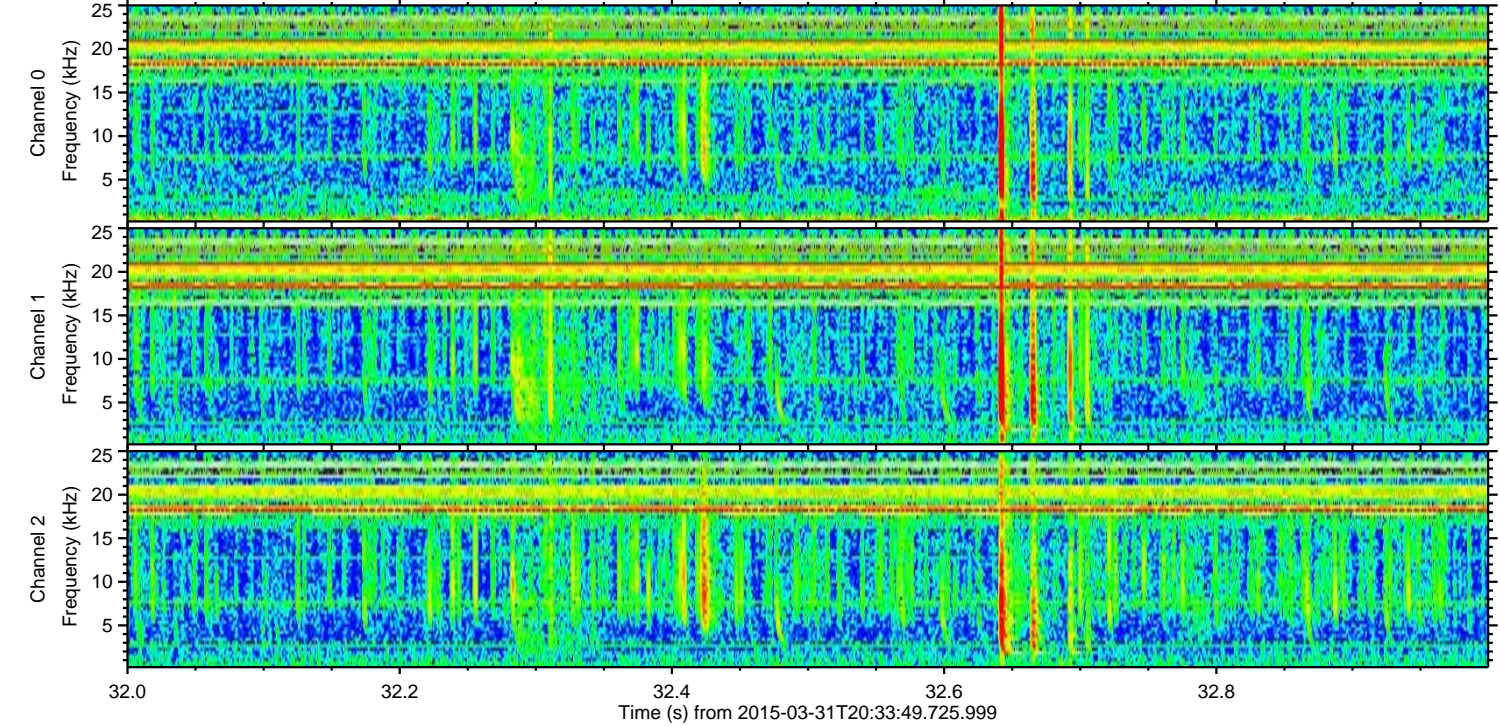
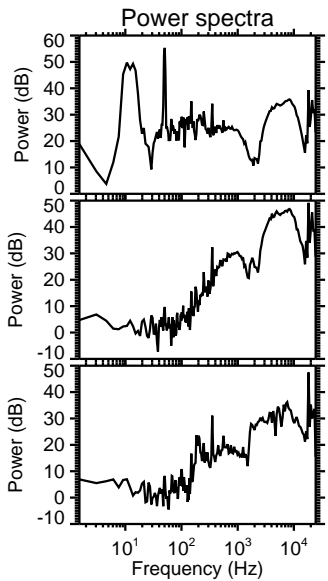
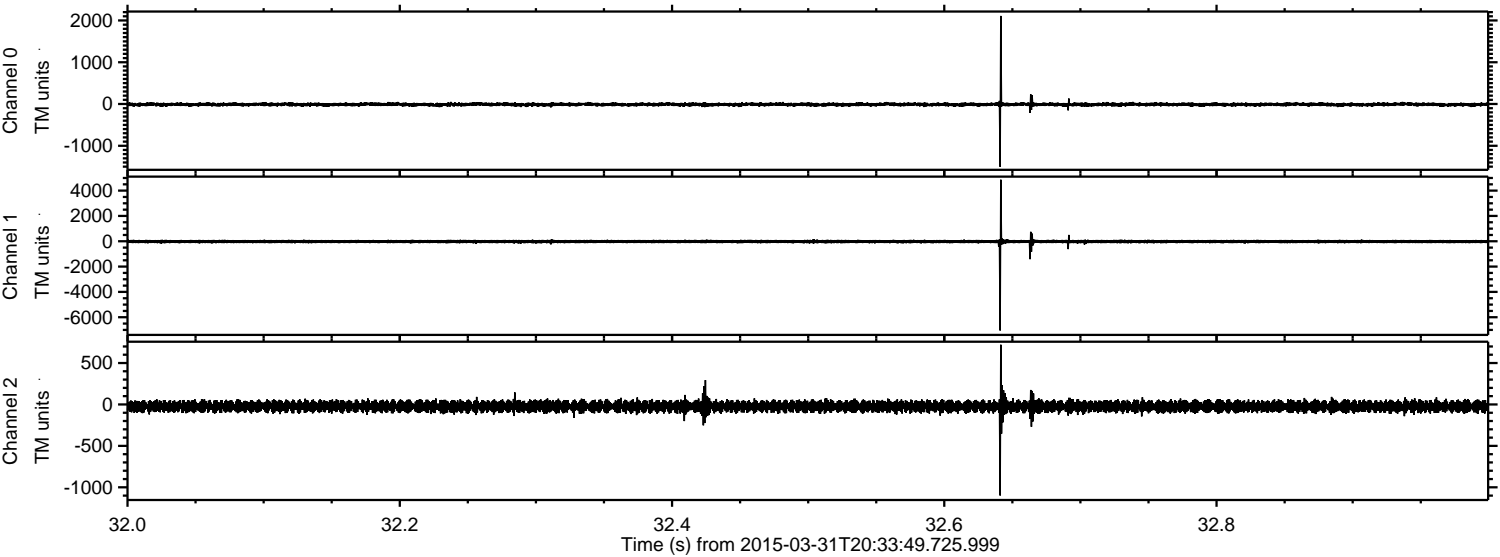

ELMAVAN 3D WAVEFORMS (Measured data sampled at 50 kHz) 49789 packets of 144 samples from 2015-03-31T20:33:49.725.999. Part 87/144

Processed Tue Mar 31 22:40:55 2015 by ELM ver.2012-10-06 from 001__elm20150331_203348__dat00.bin

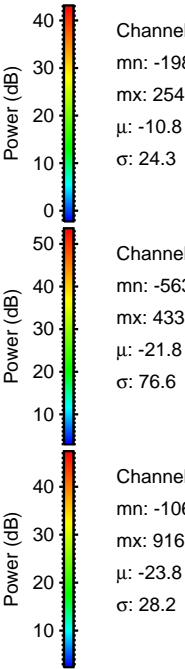
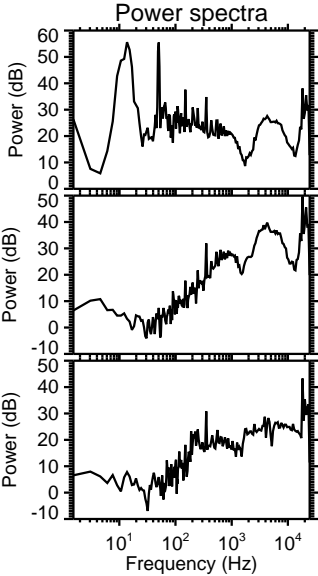
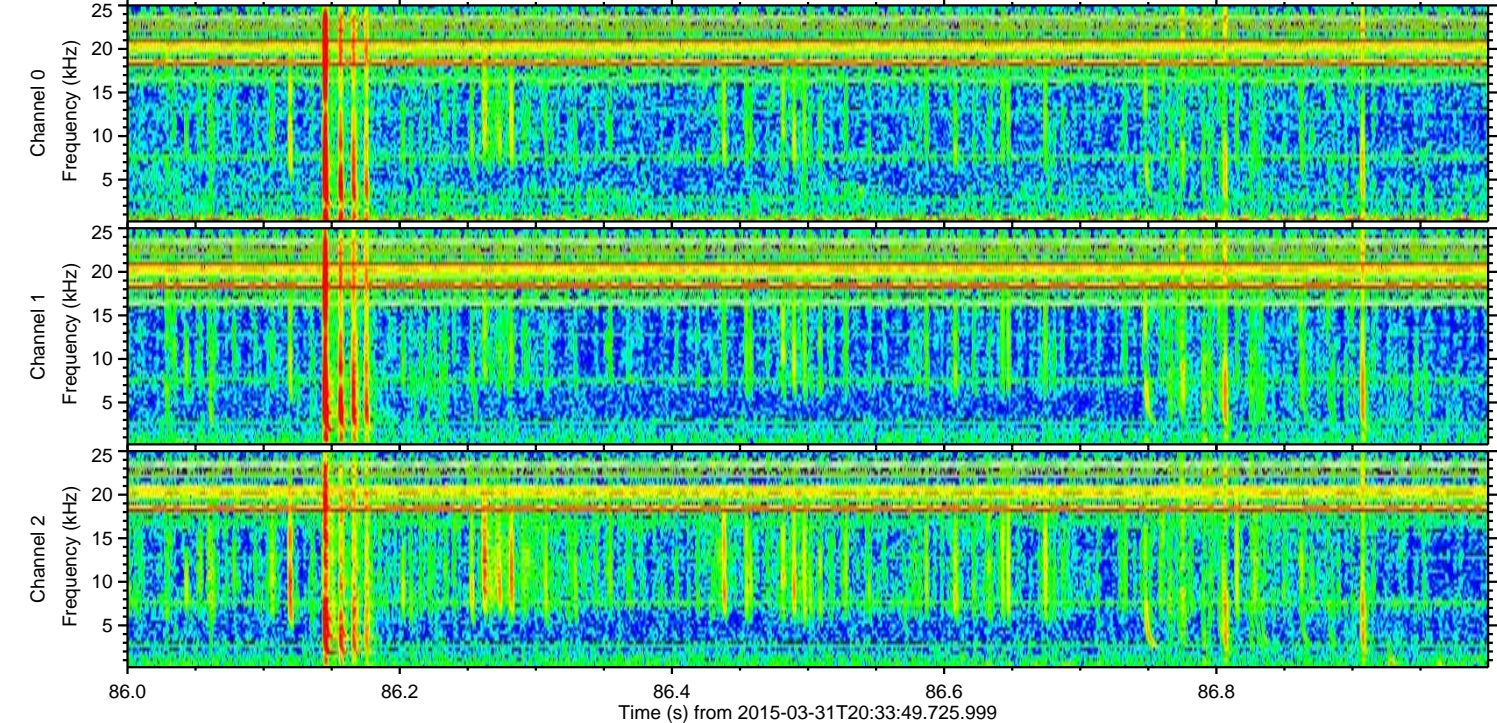
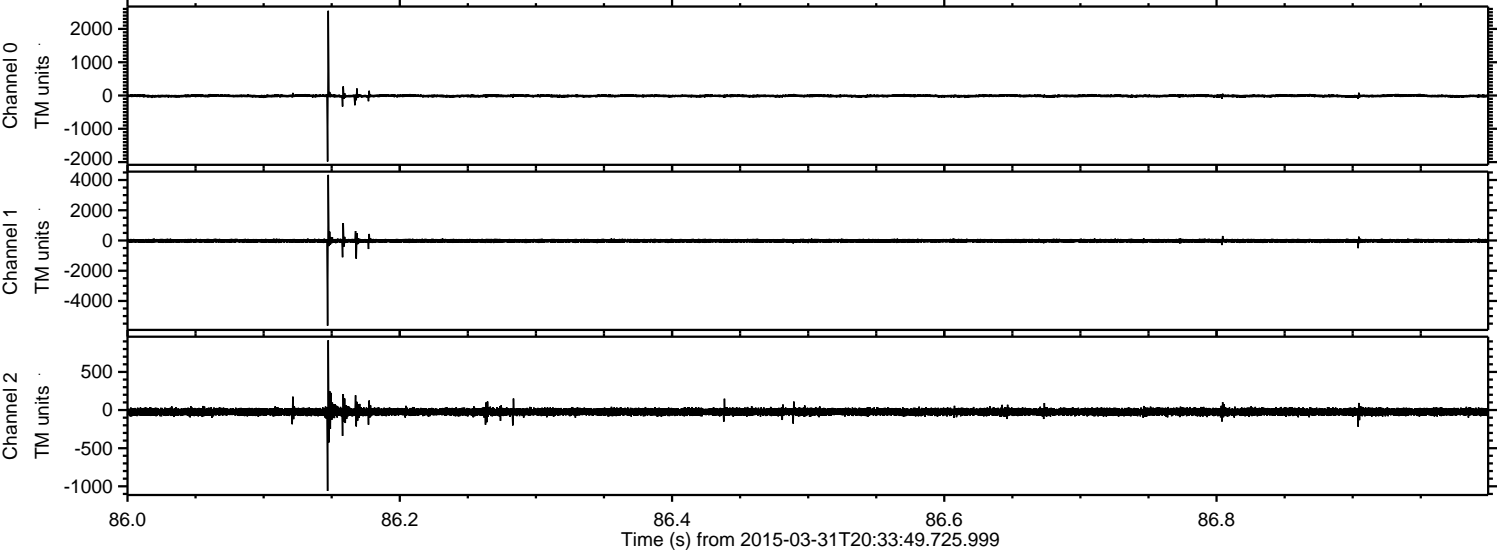

ELMAVAN 3D WAVEFORMS (Measured data sampled at 50 kHz) 49789 packets of 144 samples from 2015-03-31T20:33:49.725.999. Part 73/144

Processed Tue Mar 31 22:40:56 2015 by ELM ver.2012-10-06 from 001__elm20150331_203348__dat00.bin

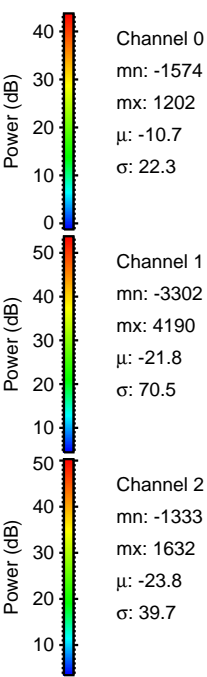
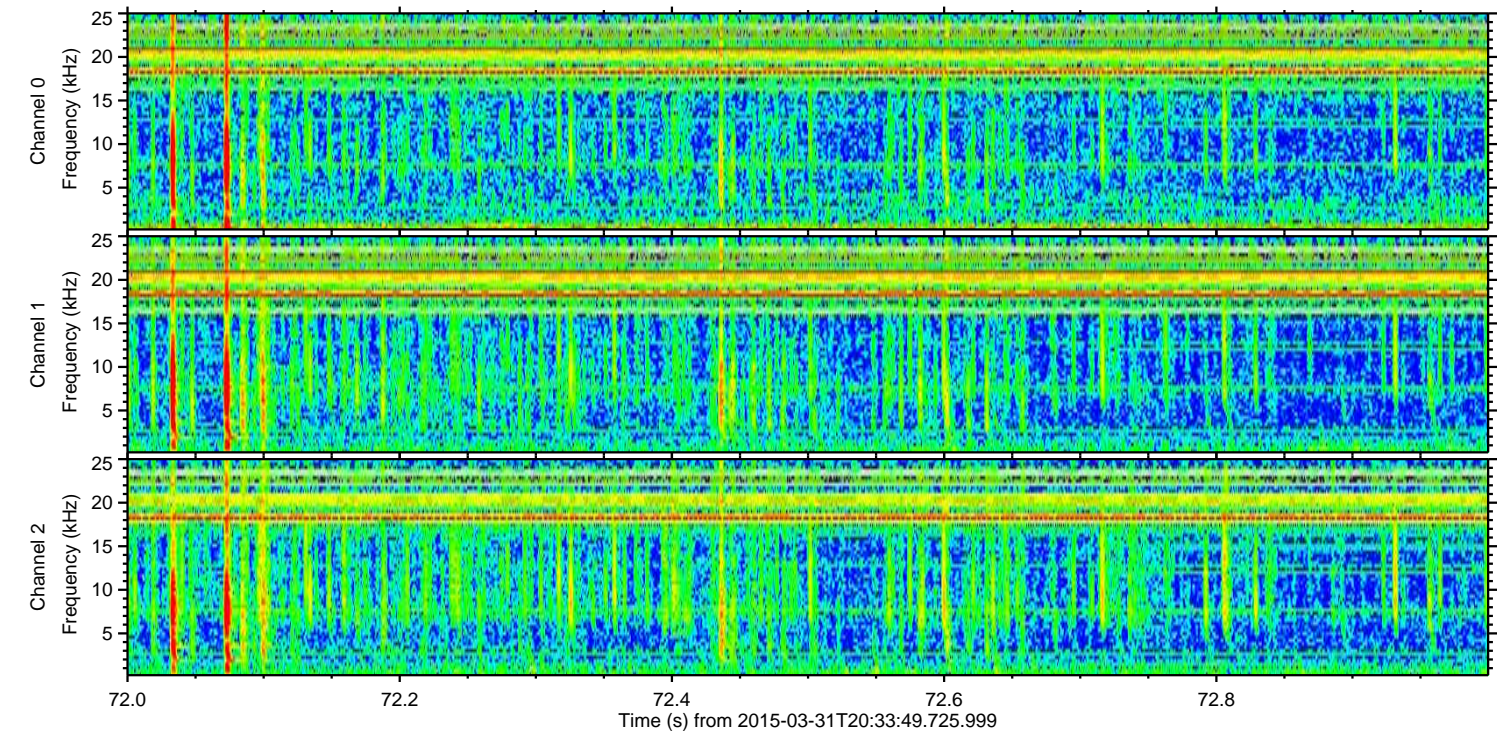
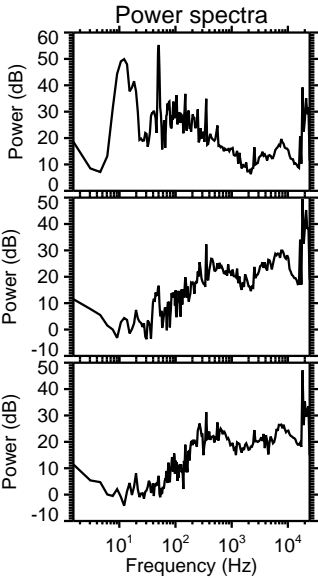
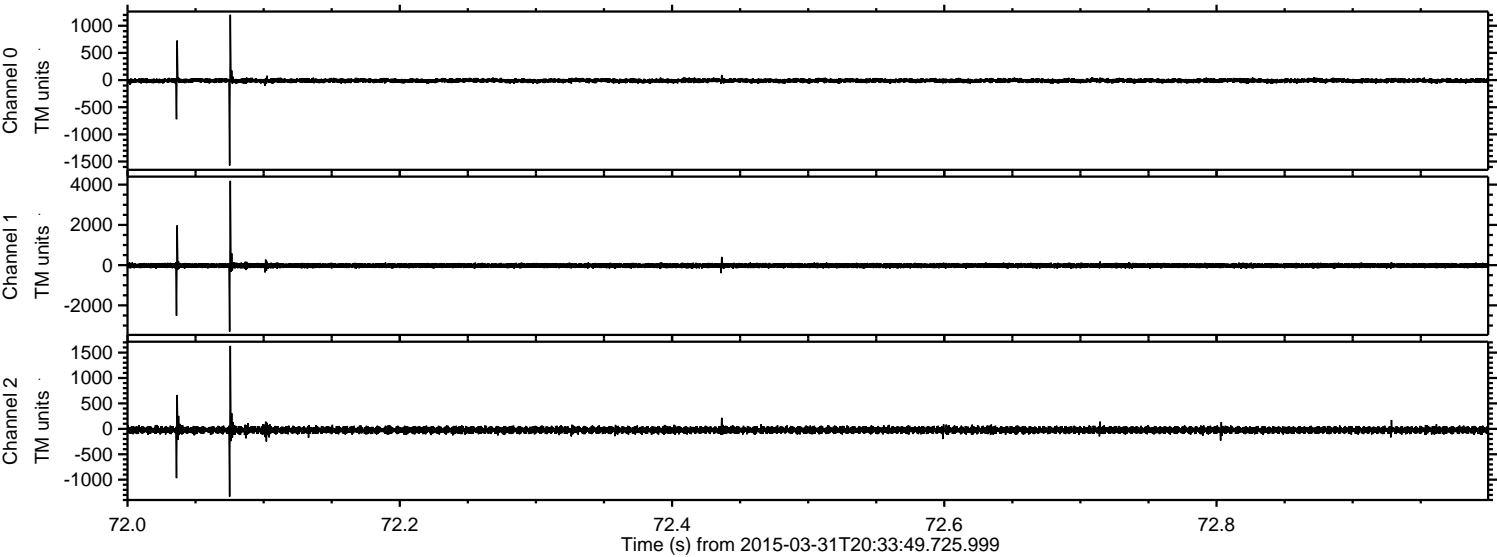

ELMAVAN 3D WAVEFORMS (Measured data sampled at 50 kHz) 49789 packets of 144 samples from 2015-03-31T20:33:49.725.999. Part 115/144

Processed Tue Mar 31 22:40:57 2015 by ELM ver.2012-10-06 from 001__elm20150331_203348__dat00.bin

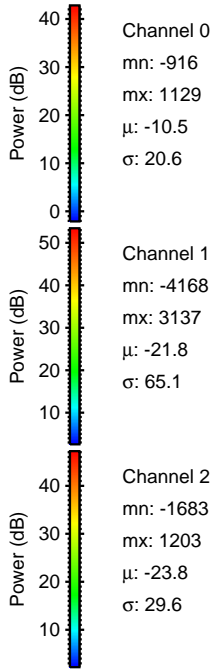
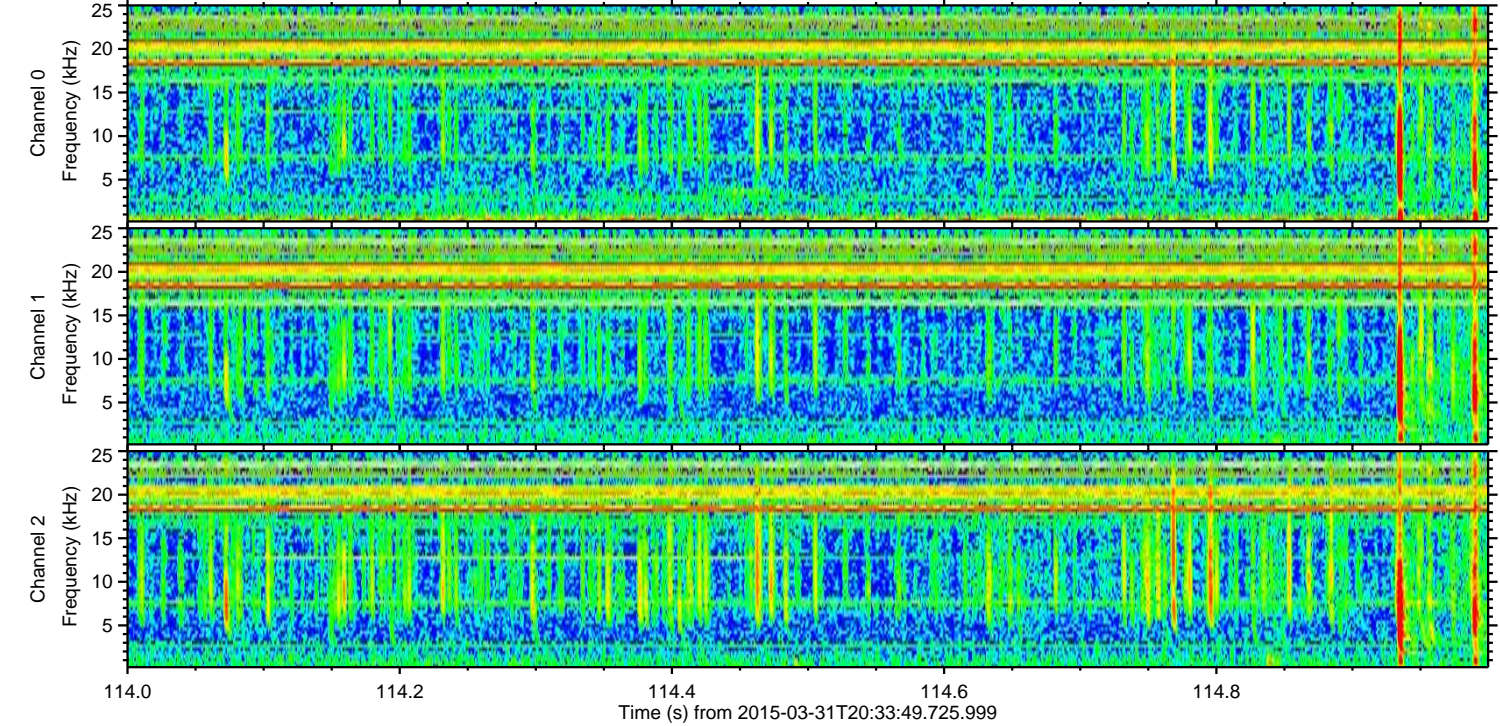
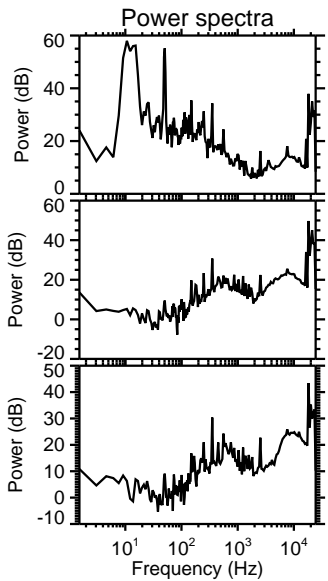
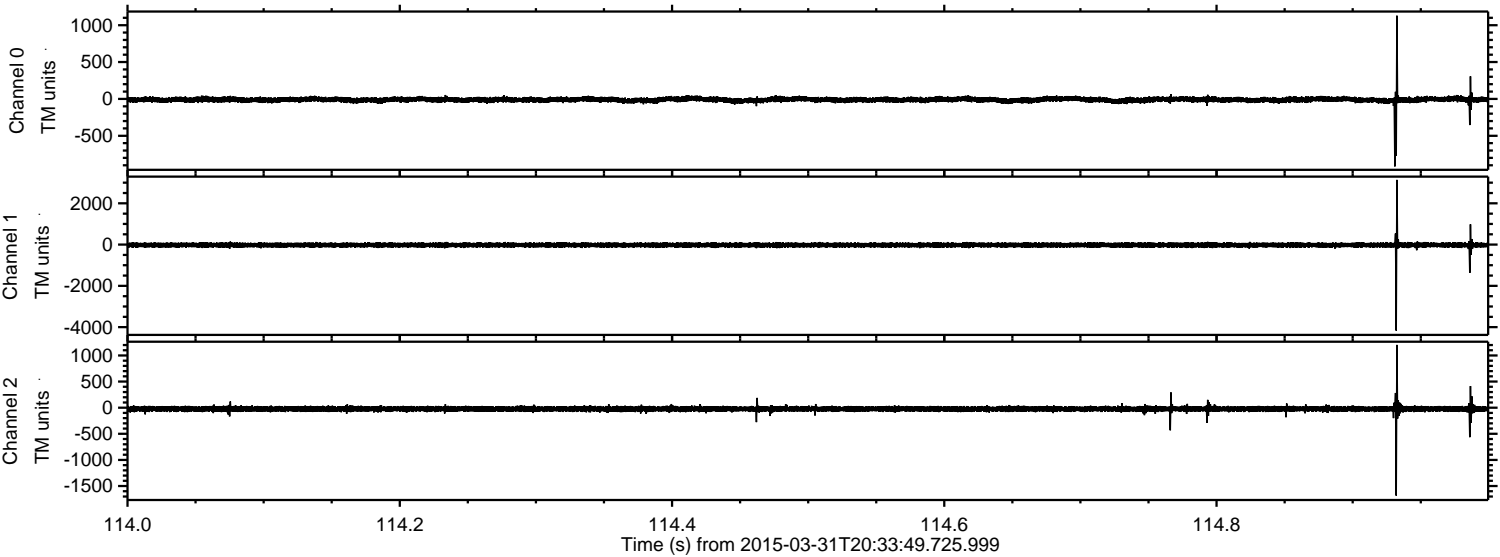

Channel 0
mn: -916
mx: 1129
 μ : -10.5
 σ : 20.6

Channel 1
mn: -4168
mx: 3137
 μ : -21.8
 σ : 65.1

Channel 2
mn: -1683
mx: 1203
 μ : -23.8
 σ : 29.6

ELMAVAN 3D WAVEFORMS (Measured data sampled at 50 kHz) 49789 packets of 144 samples from 2015-03-31T20:33:49.725.999. Part 97/144

Processed Tue Mar 31 22:40:58 2015 by ELM ver.2012-10-06 from 001__elm20150331_203348__dat00.bin

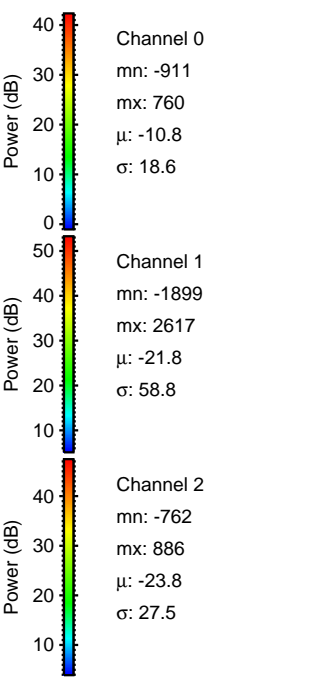
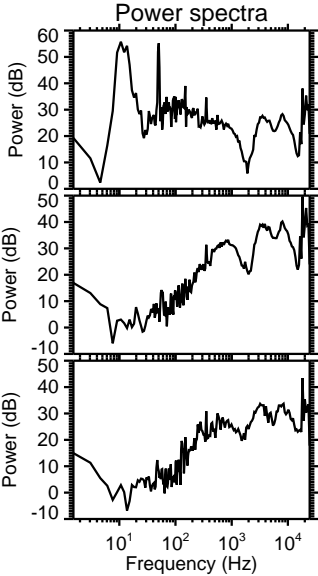
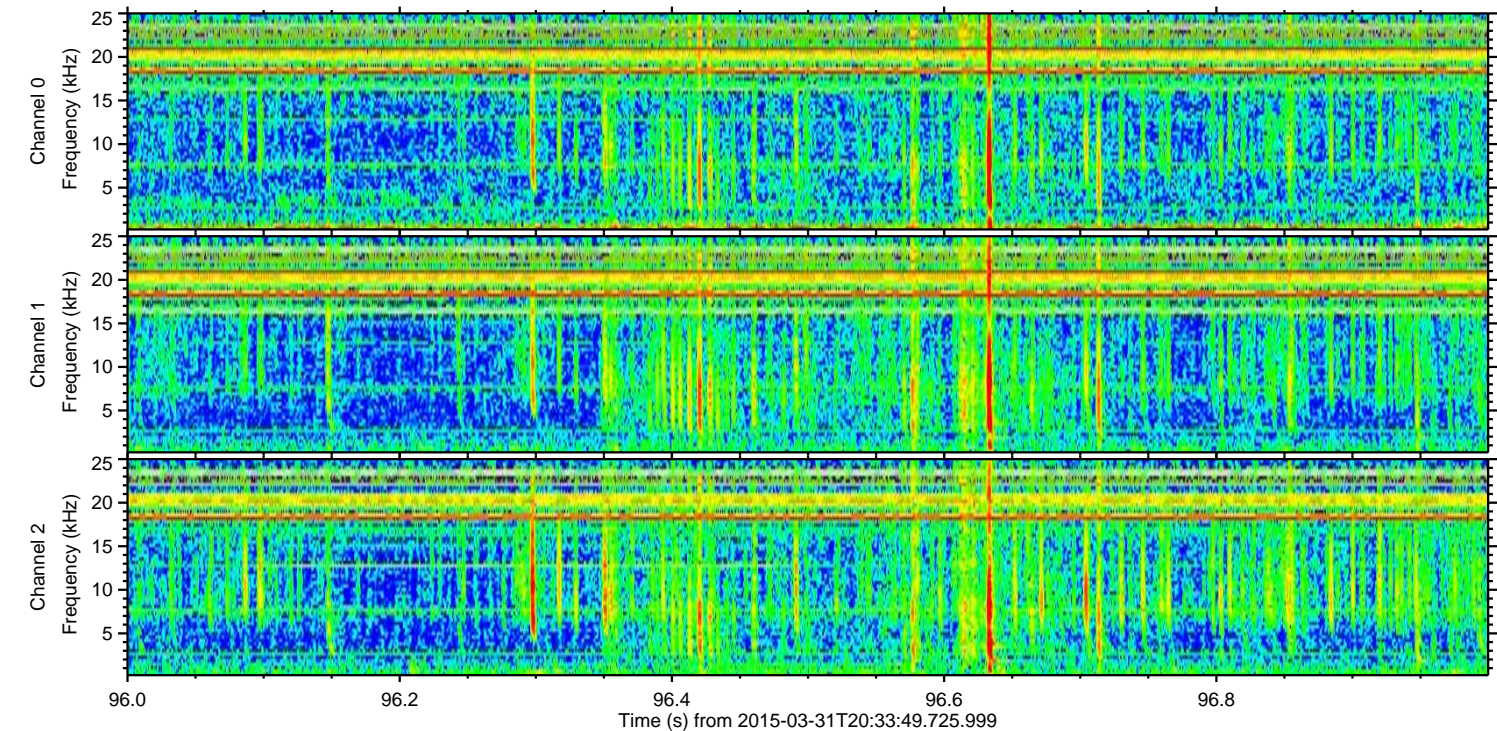
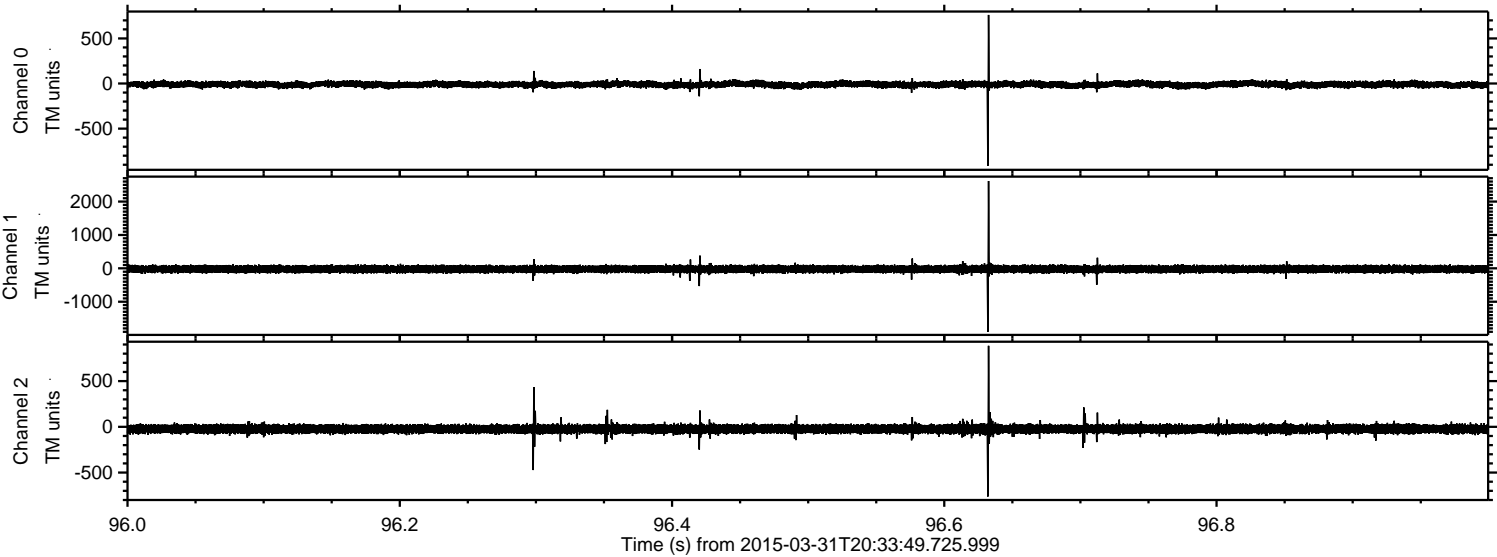

ELMAVAN 3D WAVEFORMS (Measured data sampled at 50 kHz) 49789 packets of 144 samples from 2015-03-31T20:33:49.725.999. Part 52/144

Processed Tue Mar 31 22:40:59 2015 by ELM ver.2012-10-06 from 001__elm20150331_203348__dat00.bin

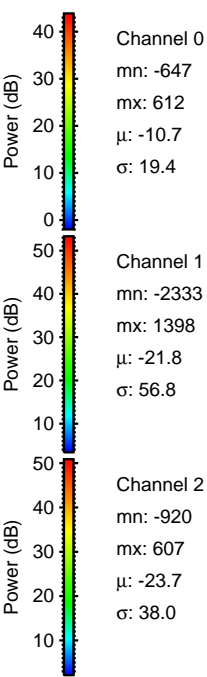
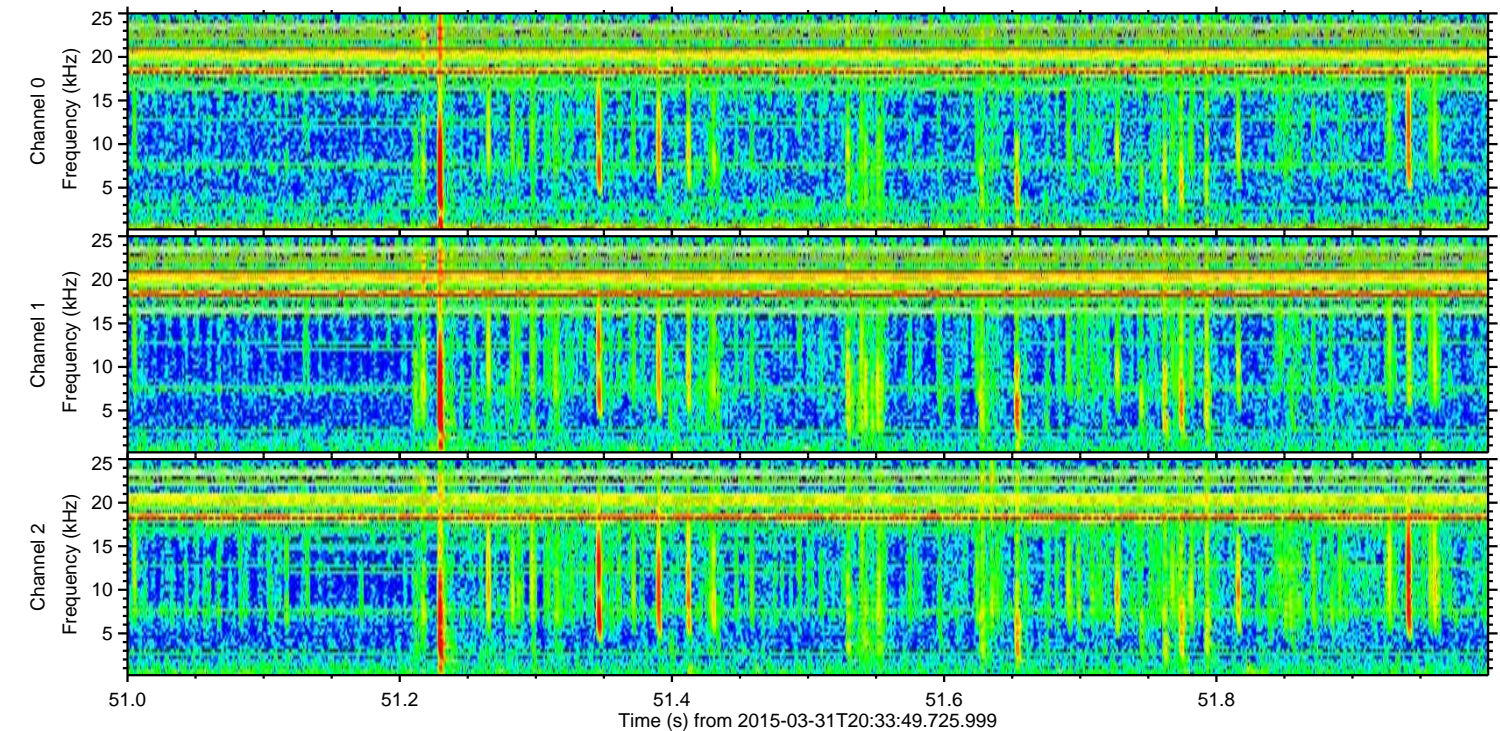
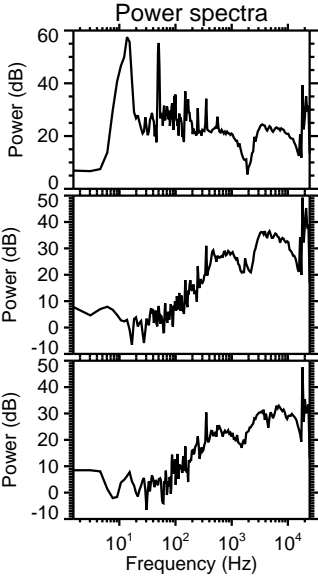
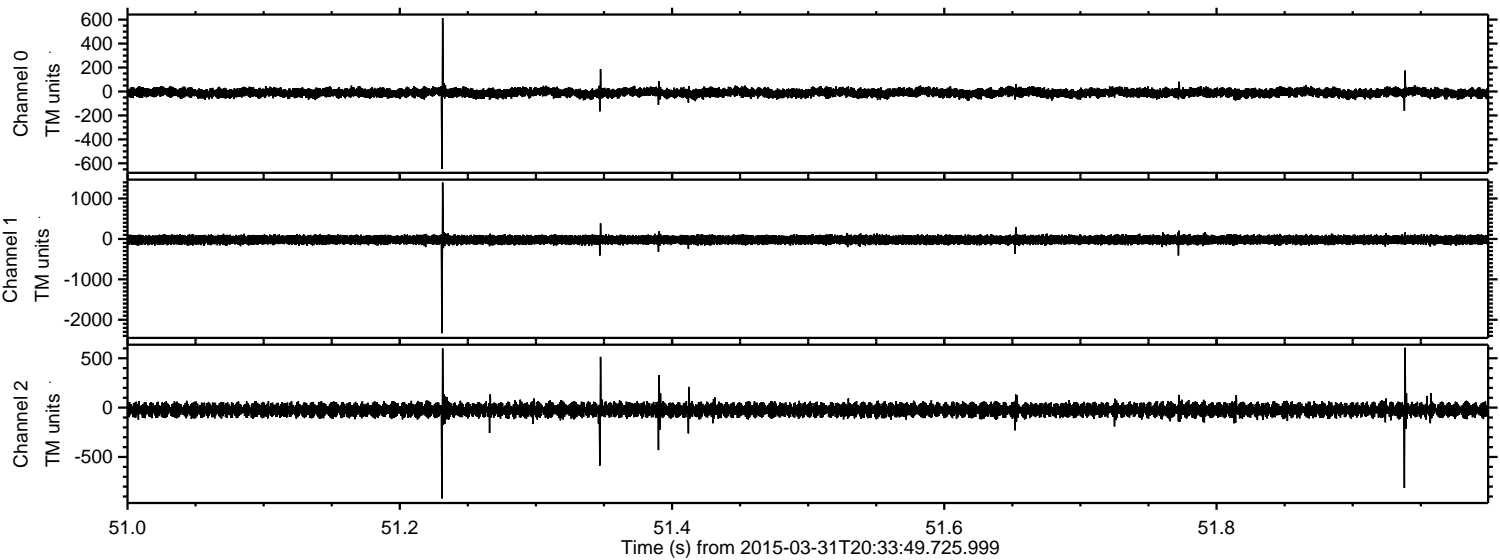

Channel 0
mn: -647
mx: 612
 μ : -10.7
 σ : 19.4

Channel 1
mn: -2333
mx: 1398
 μ : -21.8
 σ : 56.8

Channel 2
mn: -920
mx: 607
 μ : -23.7
 σ : 38.0

