

ELMAVAN 3D WAVEFORMS (Measured data sampled at 50 kHz) 49677 packets of 144 samples from 2015-03-31T19:23:47.203.000.

Processed Tue Mar 31 21:33:04 2015 by ELM ver.2012-10-06 from 001__elm20150331_192346__dat00.bin

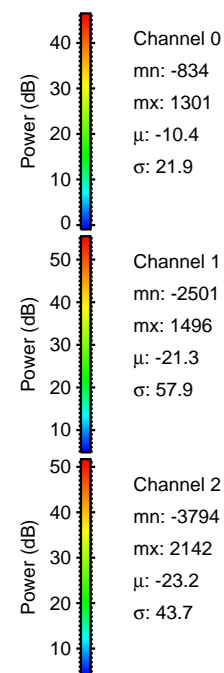

Processed Tue Mar 31 21:33:19 2015 by ELM ver.2012-10-06 from 001__elm20150331_192346__dat00.bin

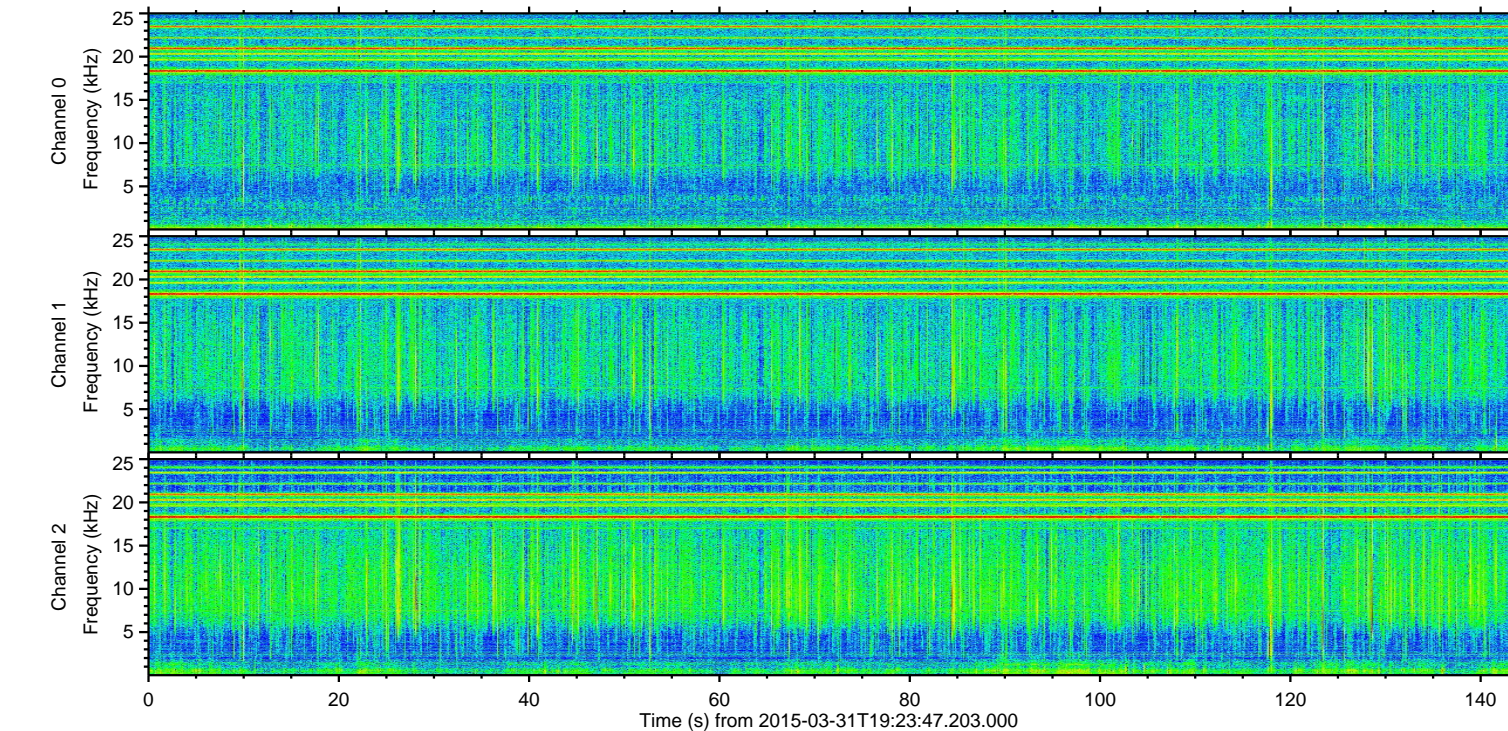
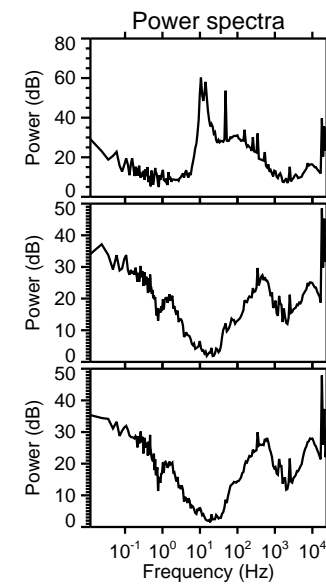
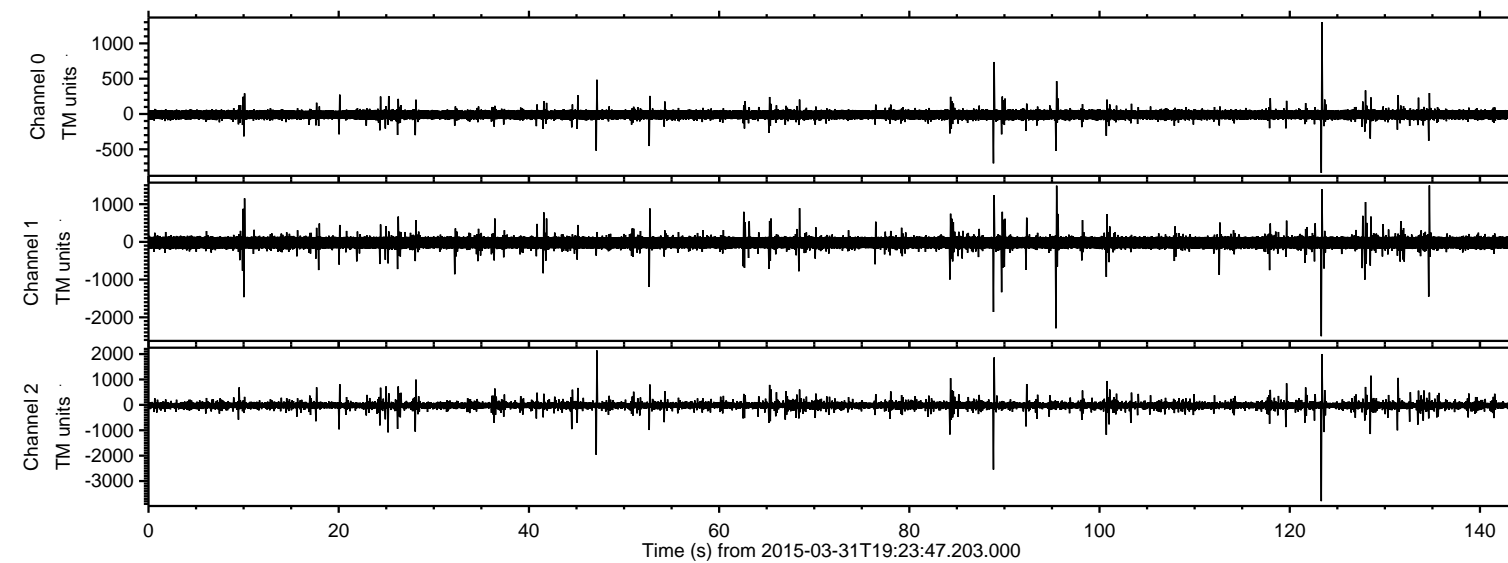
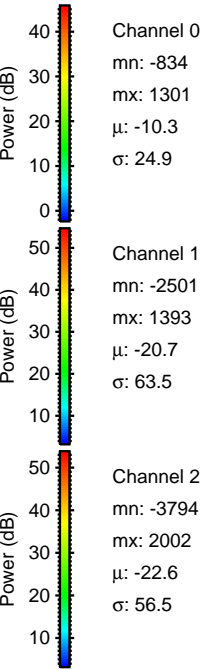
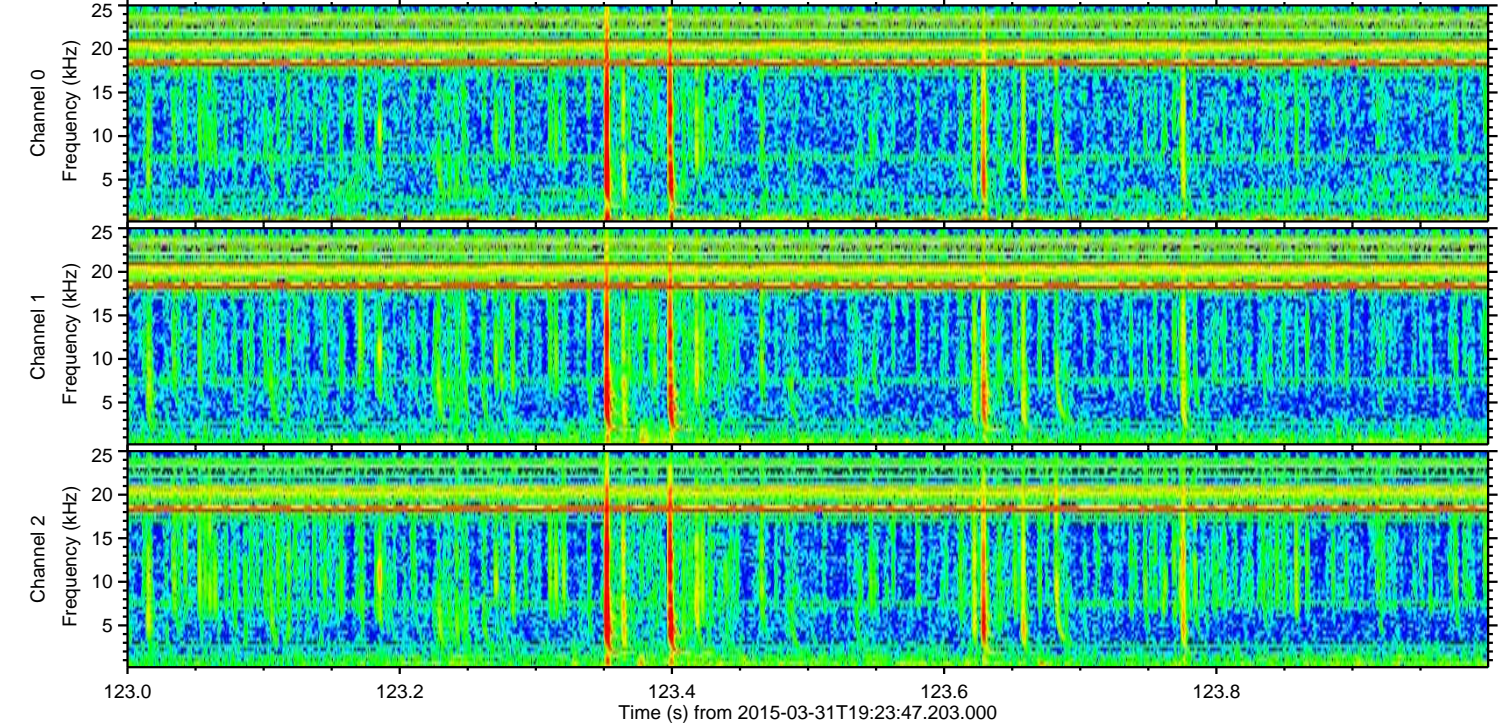
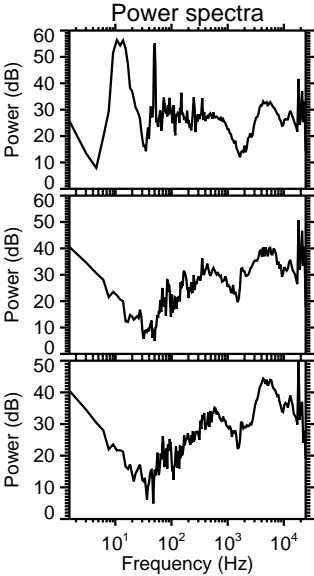
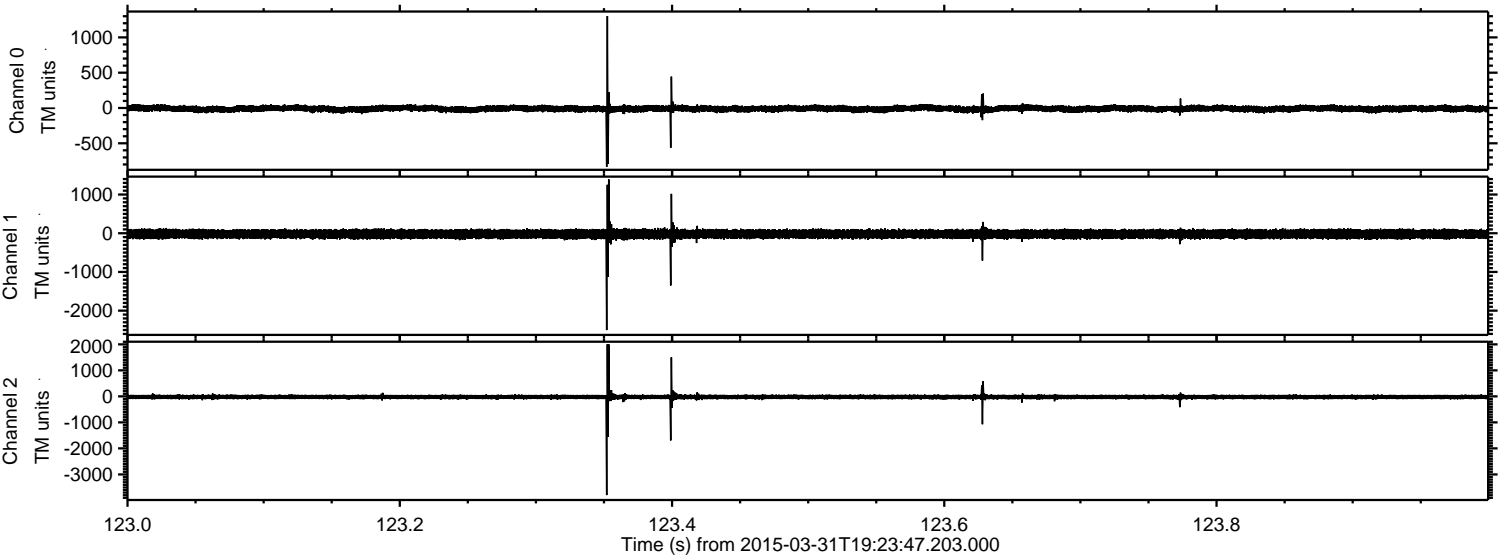

Processed Tue Mar 31 21:33:20 2015 by ELM ver.2012-10-06 from 001__elm20150331_192346__dat00.bin

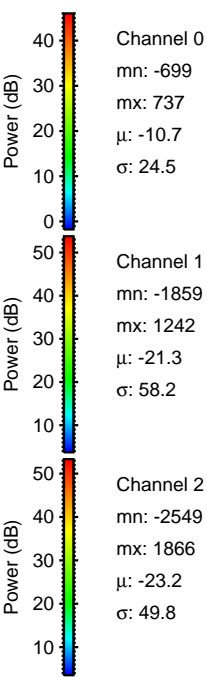
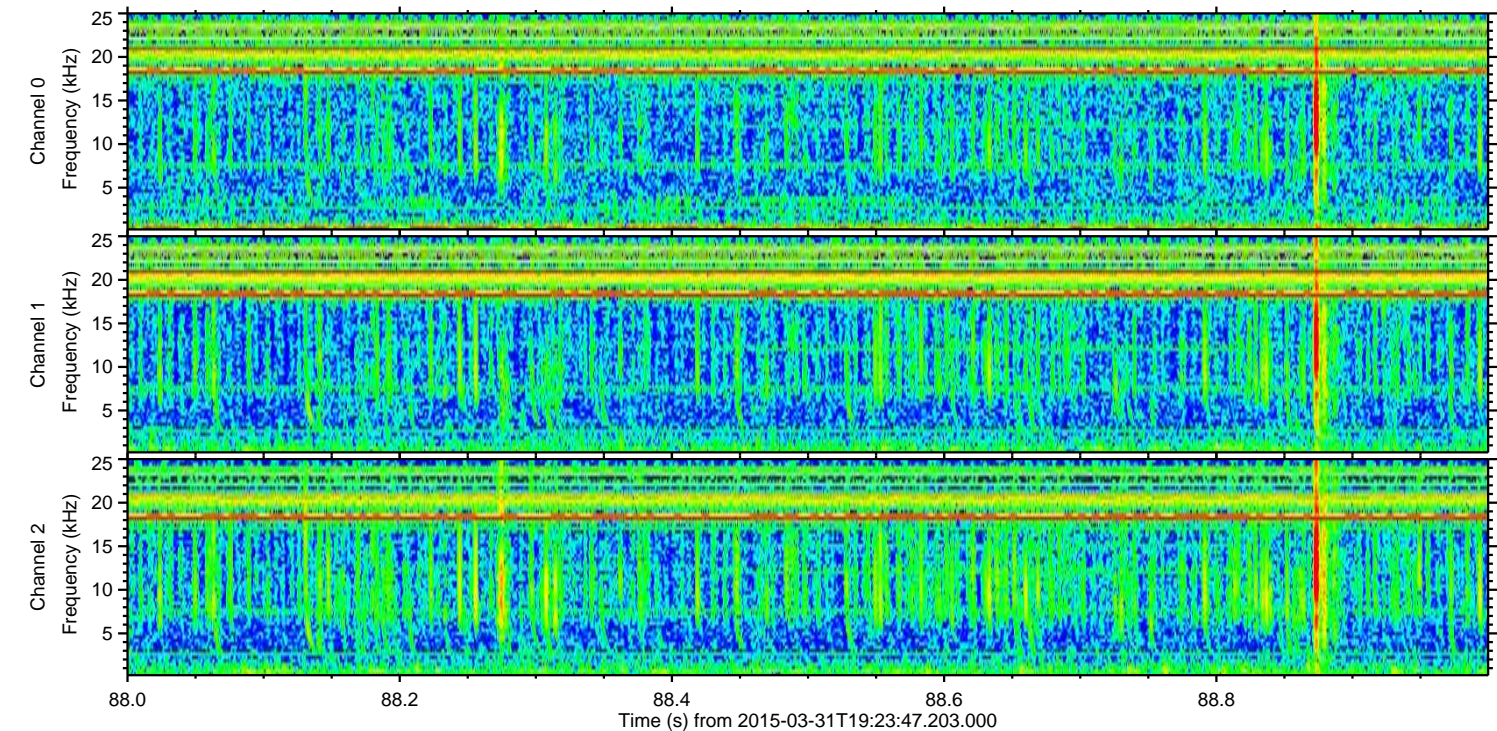
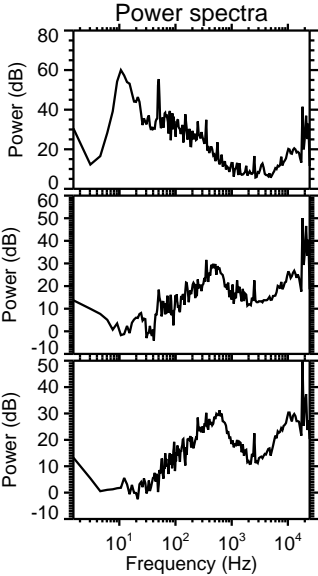
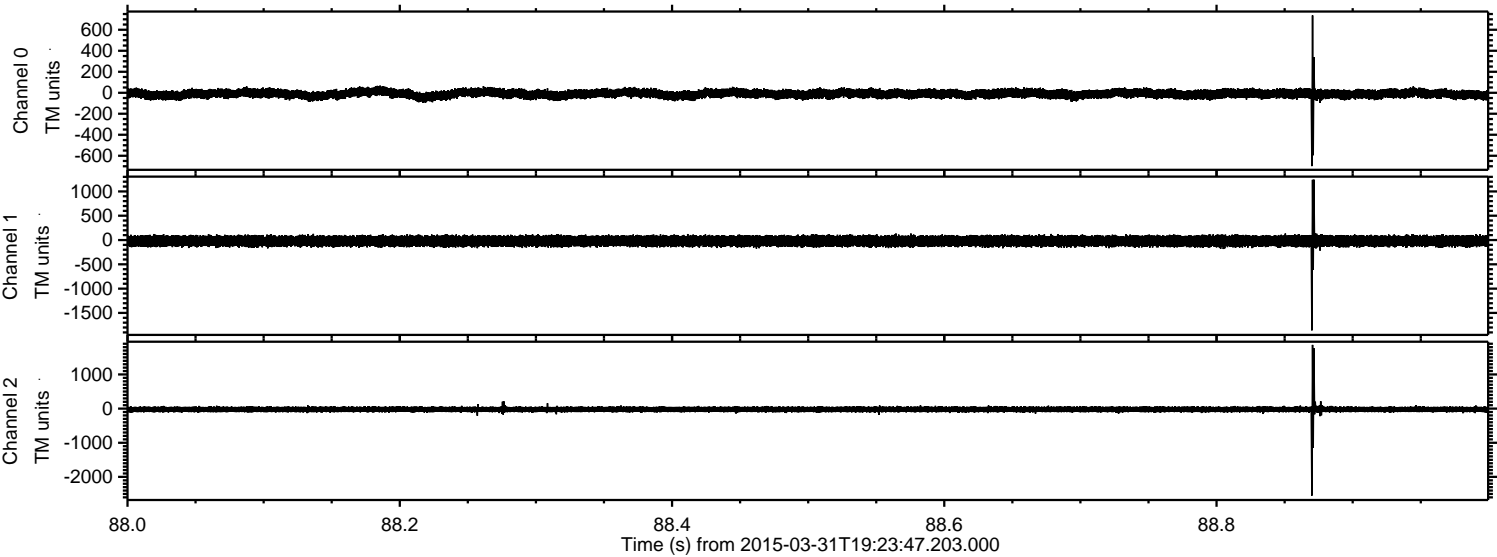

Processed Tue Mar 31 21:33:21 2015 by ELM ver.2012-10-06 from 001__elm20150331_192346__dat00.bin

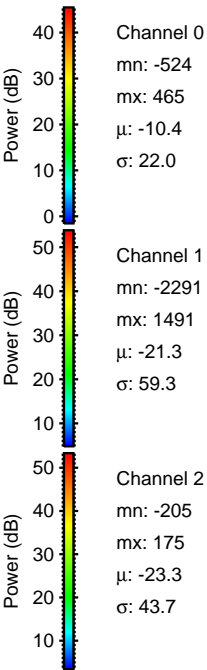
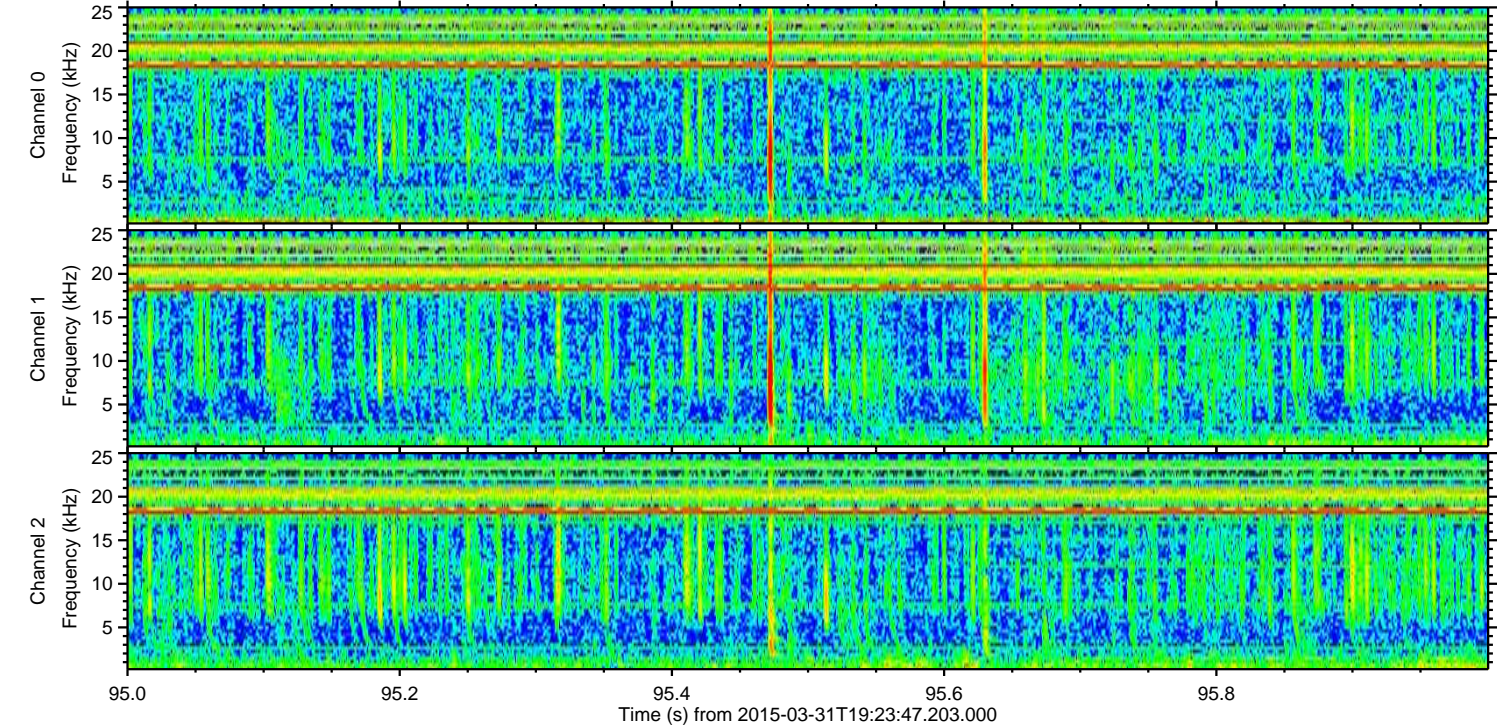
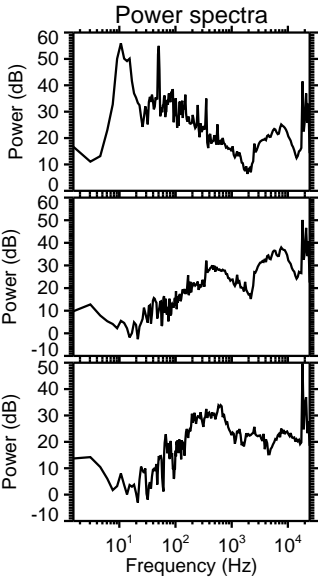
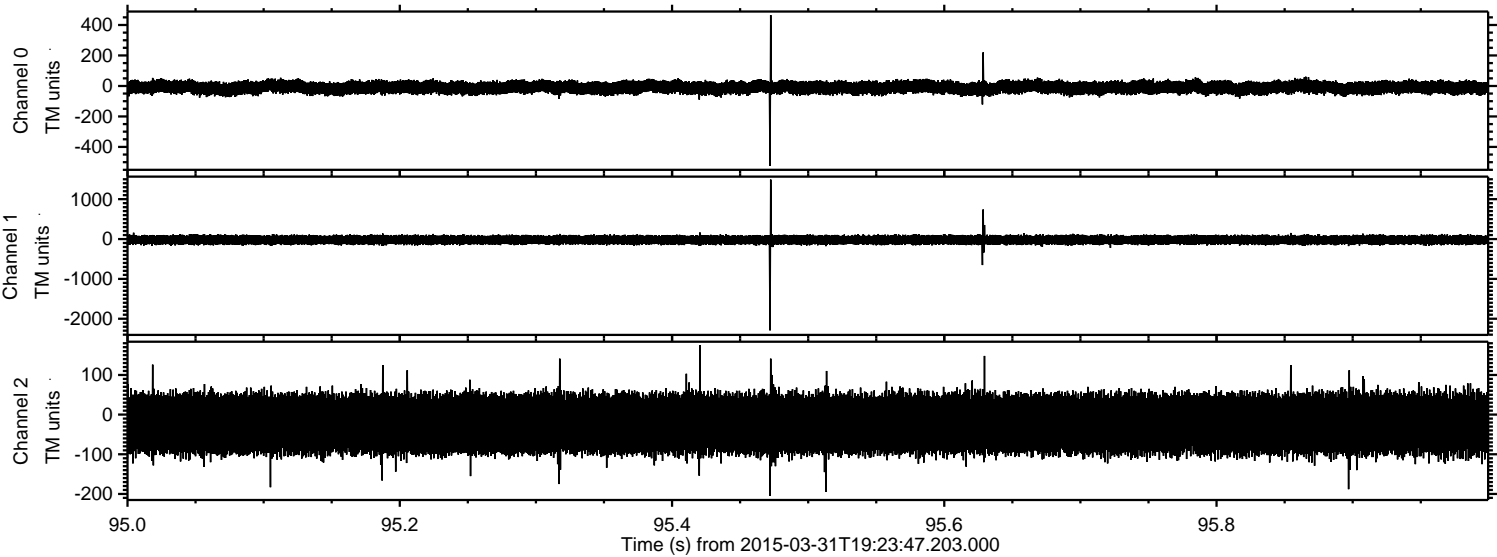

Channel 0
mn: -524
mx: 465
 μ : -10.4
 σ : 22.0

Channel 1
mn: -2291
mx: 1491
 μ : -21.3
 σ : 59.3

Channel 2
mn: -205
mx: 175
 μ : -23.3
 σ : 43.7

Processed Tue Mar 31 21:33:22 2015 by ELM ver.2012-10-06 from 001__elm20150331_192346__dat00.bin

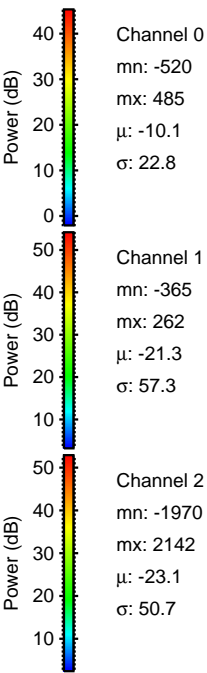
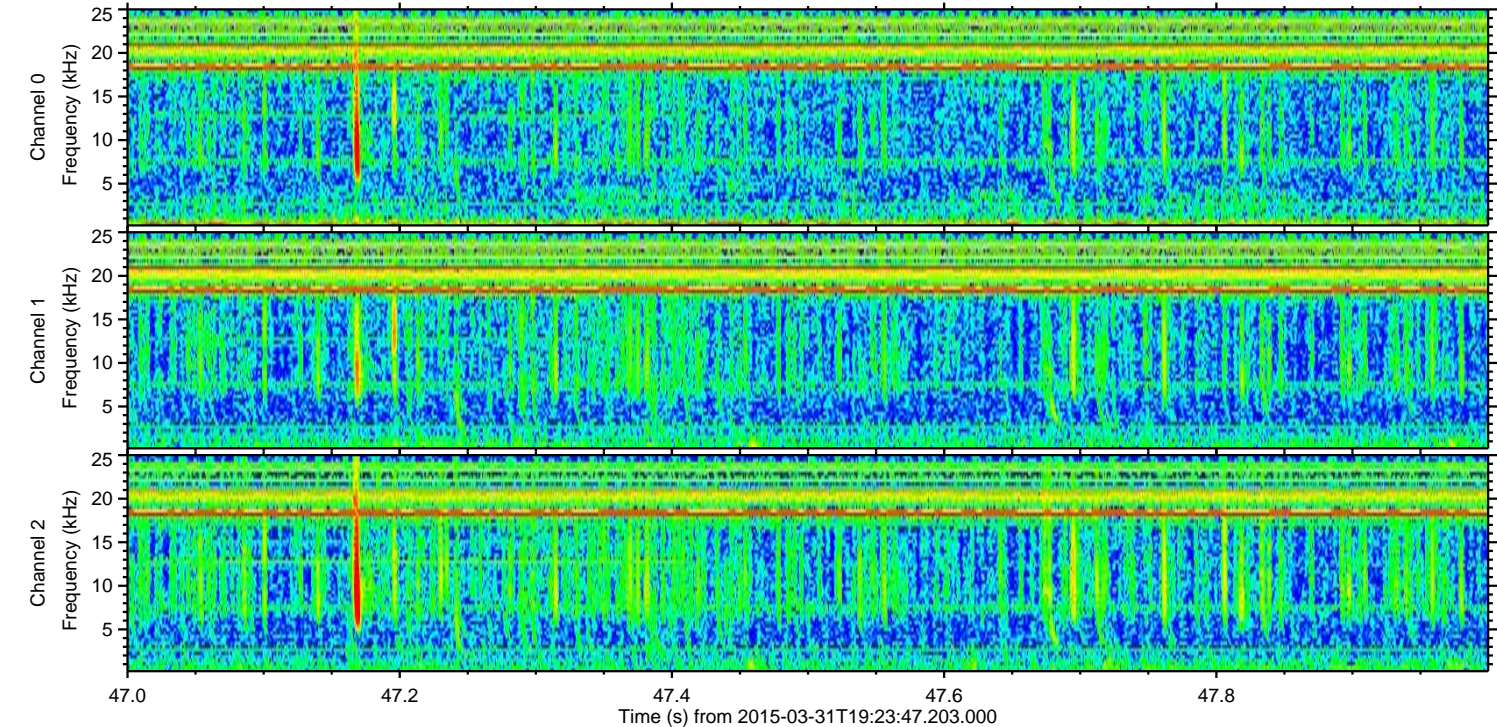
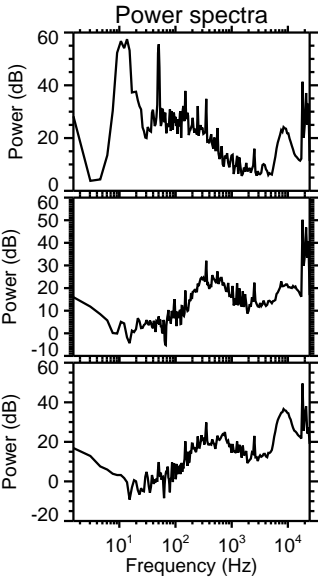
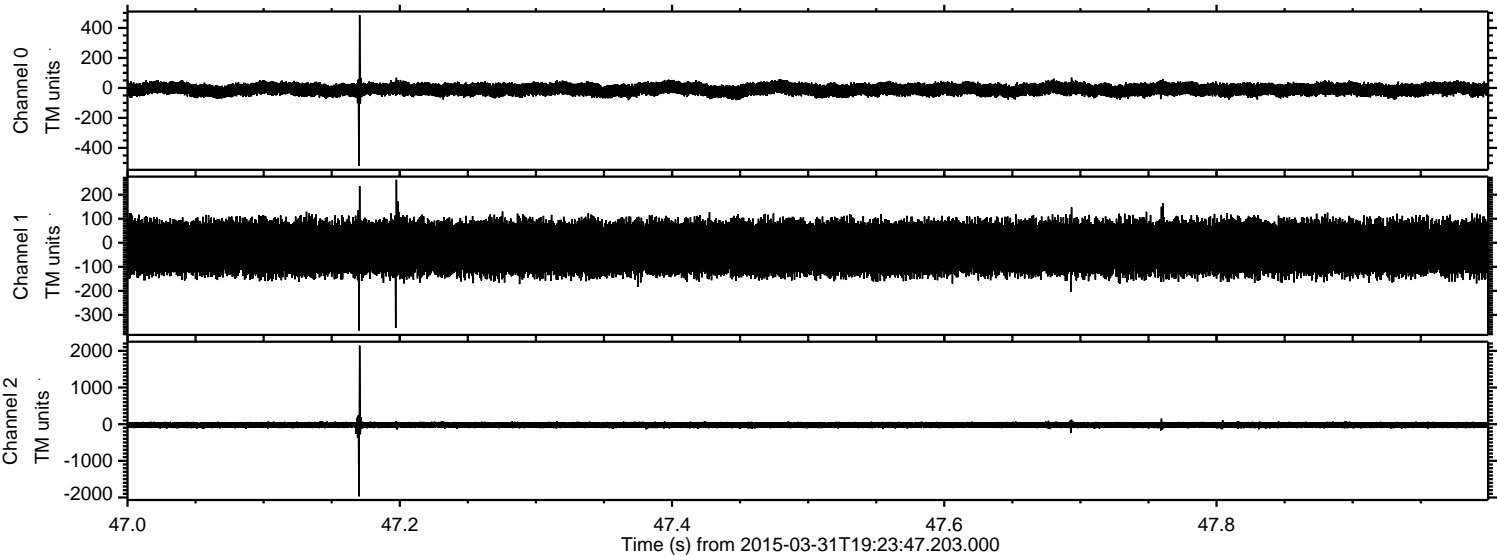

ELMAVAN 3D WAVEFORMS (Measured data sampled at 50 kHz) 49677 packets of 144 samples from 2015-03-31T19:23:47.203.000. Part 135/144

Processed Tue Mar 31 21:33:23 2015 by ELM ver.2012-10-06 from 001__elm20150331_192346__dat00.bin

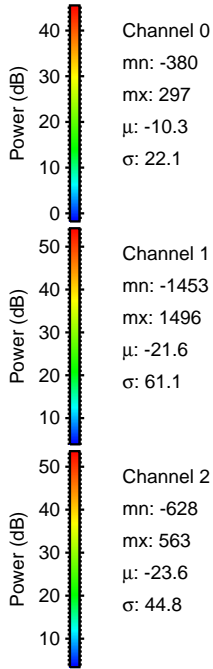
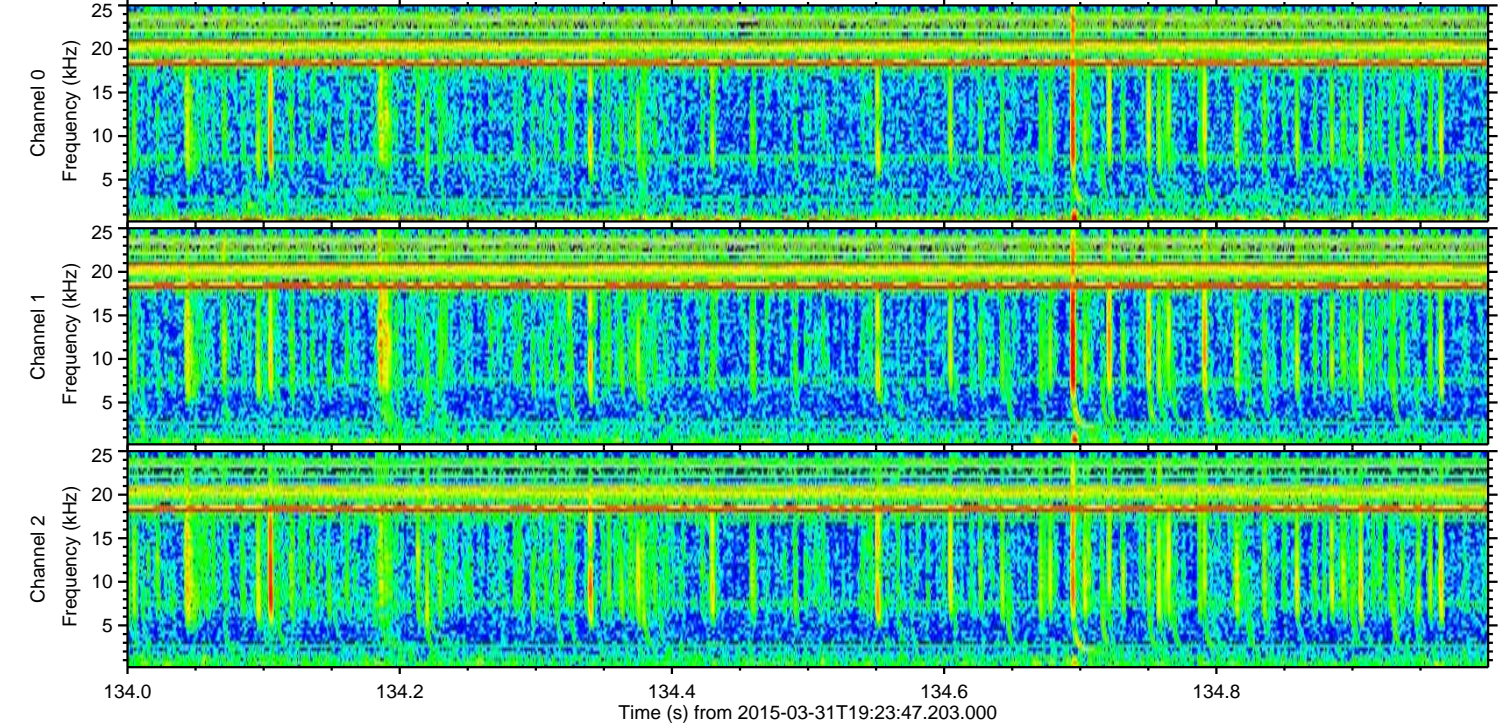
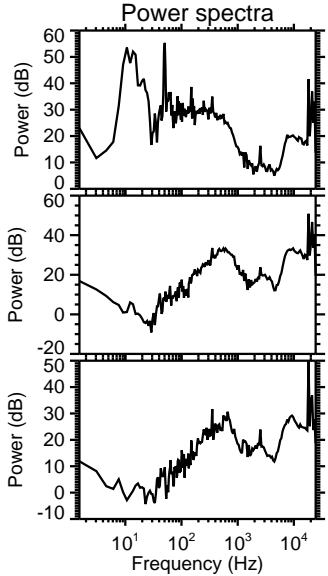
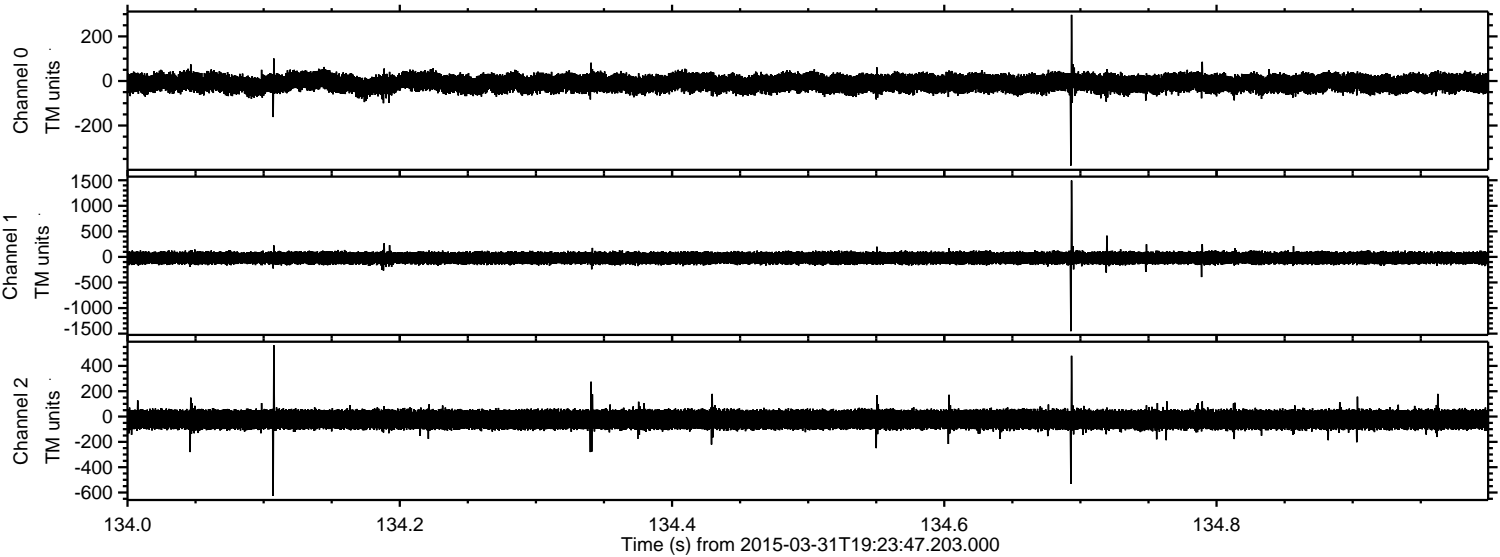

ELMAVAN 3D WAVEFORMS (Measured data sampled at 50 kHz) 49677 packets of 144 samples from 2015-03-31T19:23:47.203.000. Part 11/144

Processed Tue Mar 31 21:33:24 2015 by ELM ver.2012-10-06 from 001__elm20150331_192346__dat00.bin

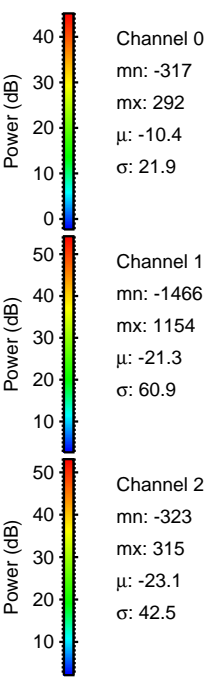
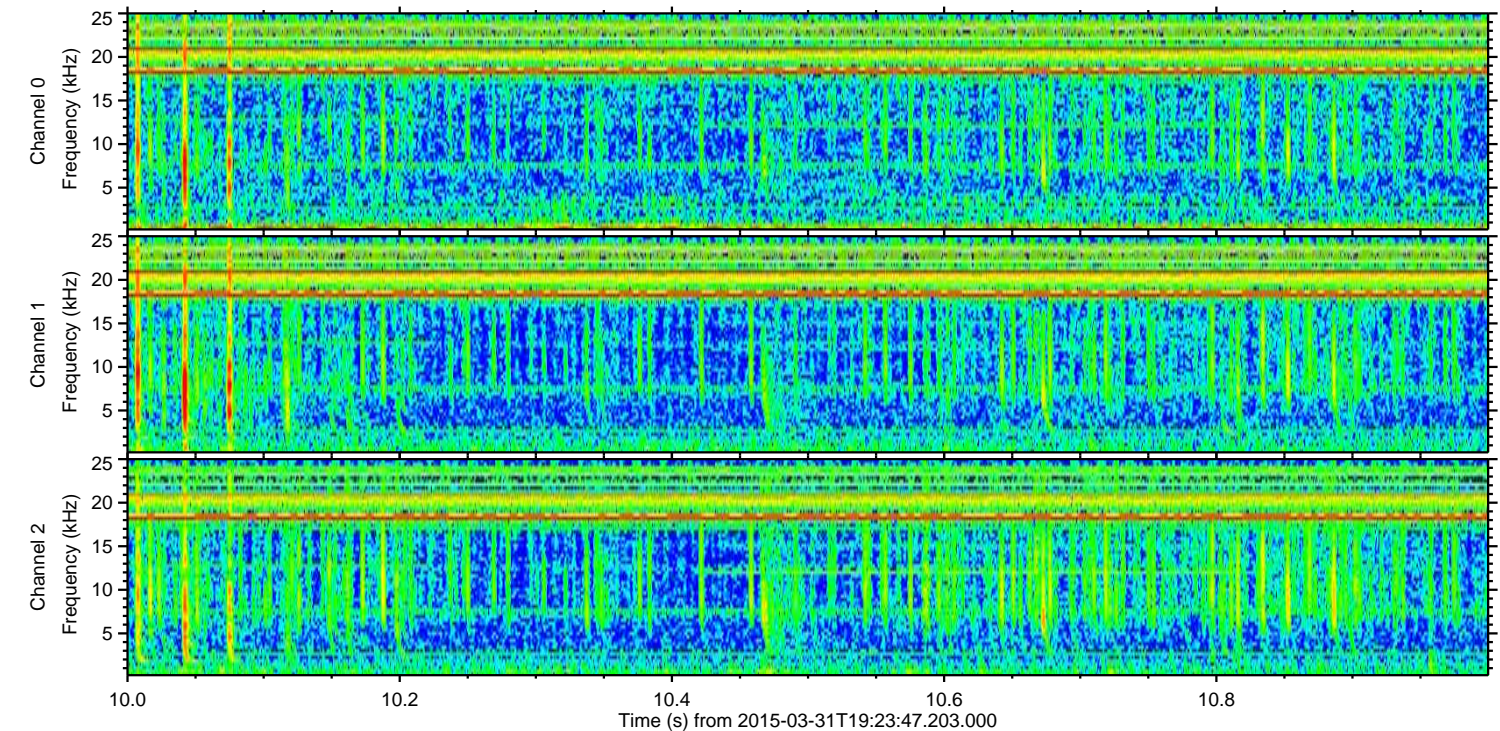
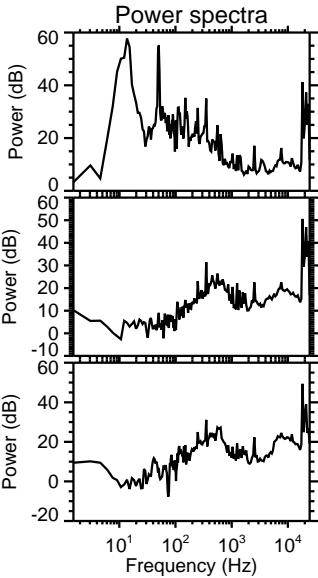
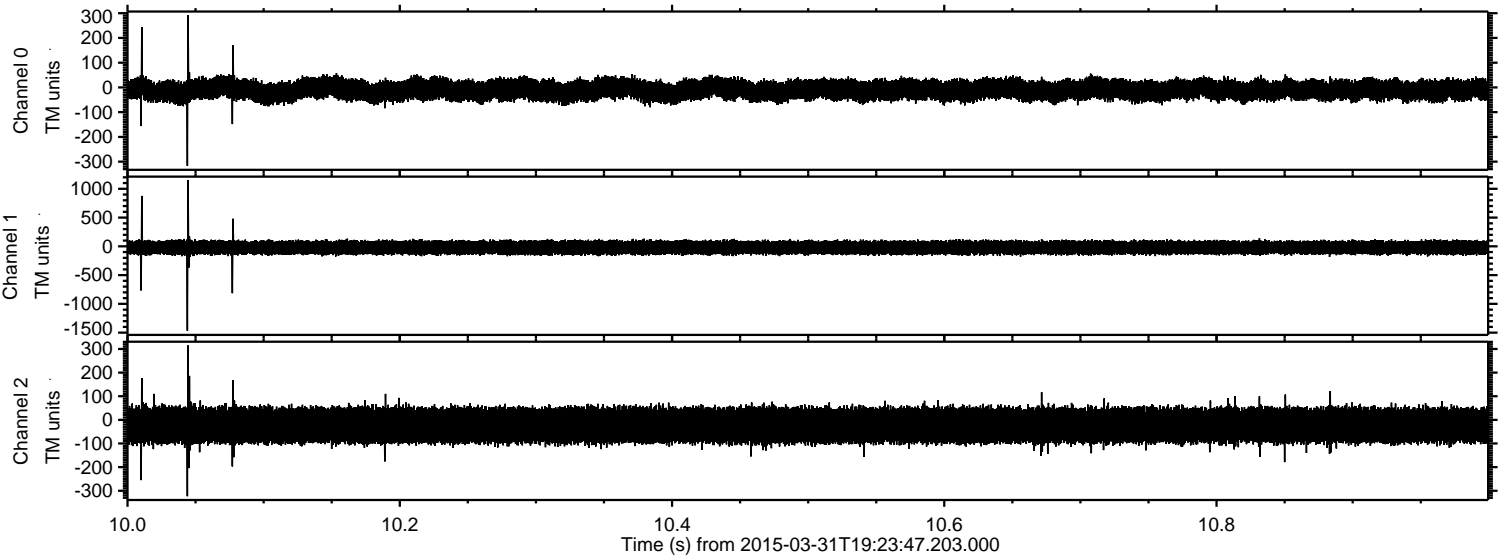

Processed Tue Mar 31 21:33:25 2015 by ELM ver.2012-10-06 from 001__elm20150331_192346__dat00.bin

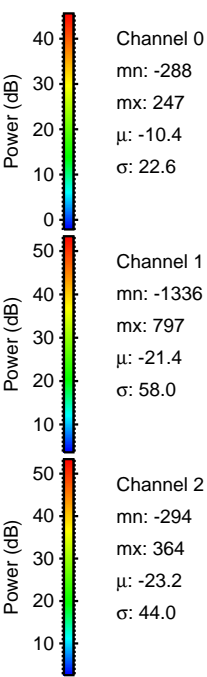
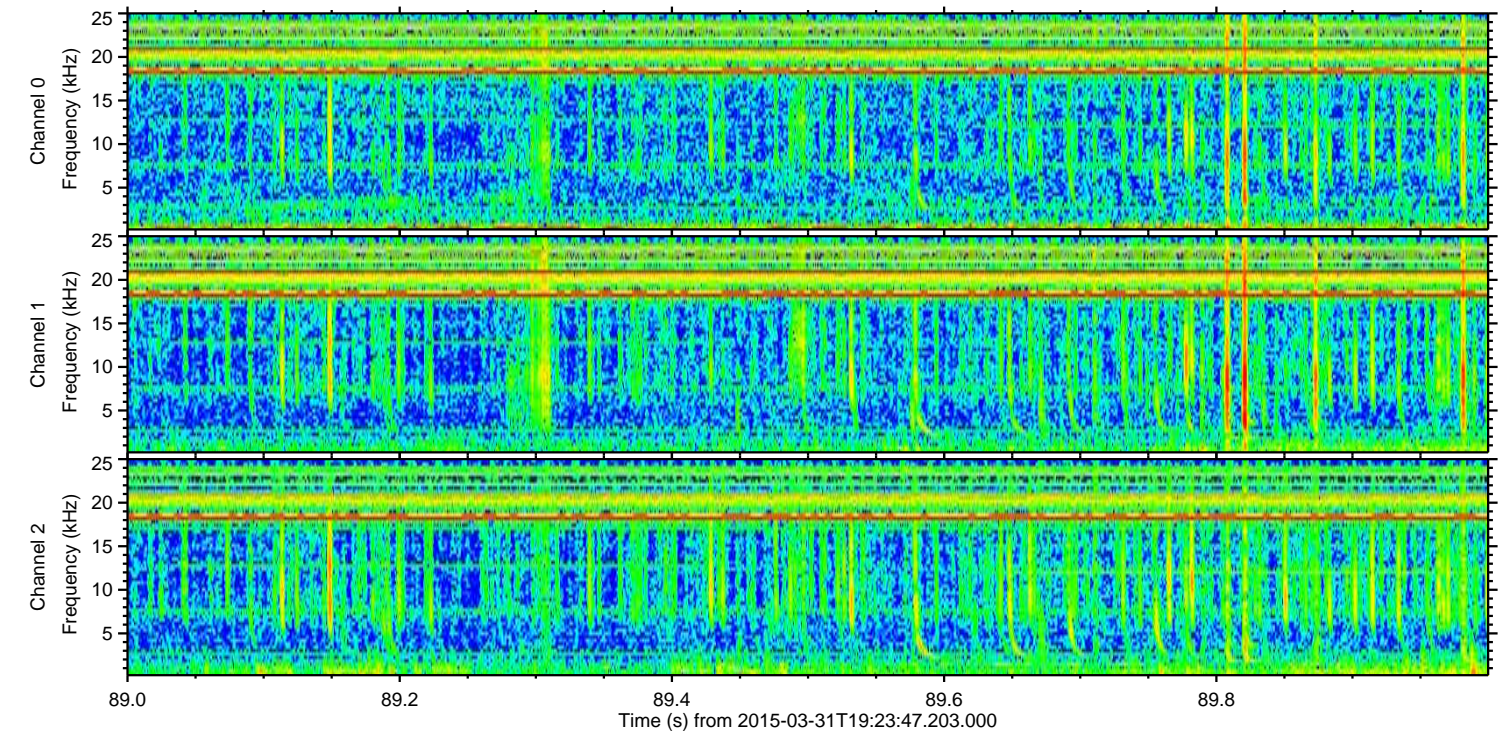
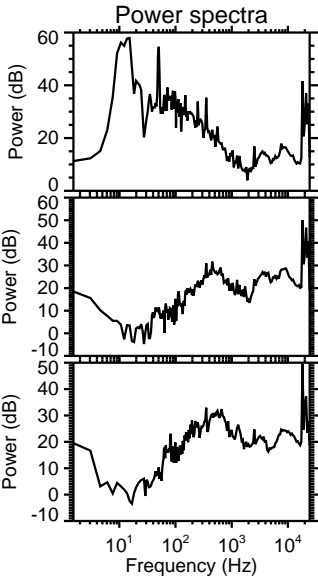
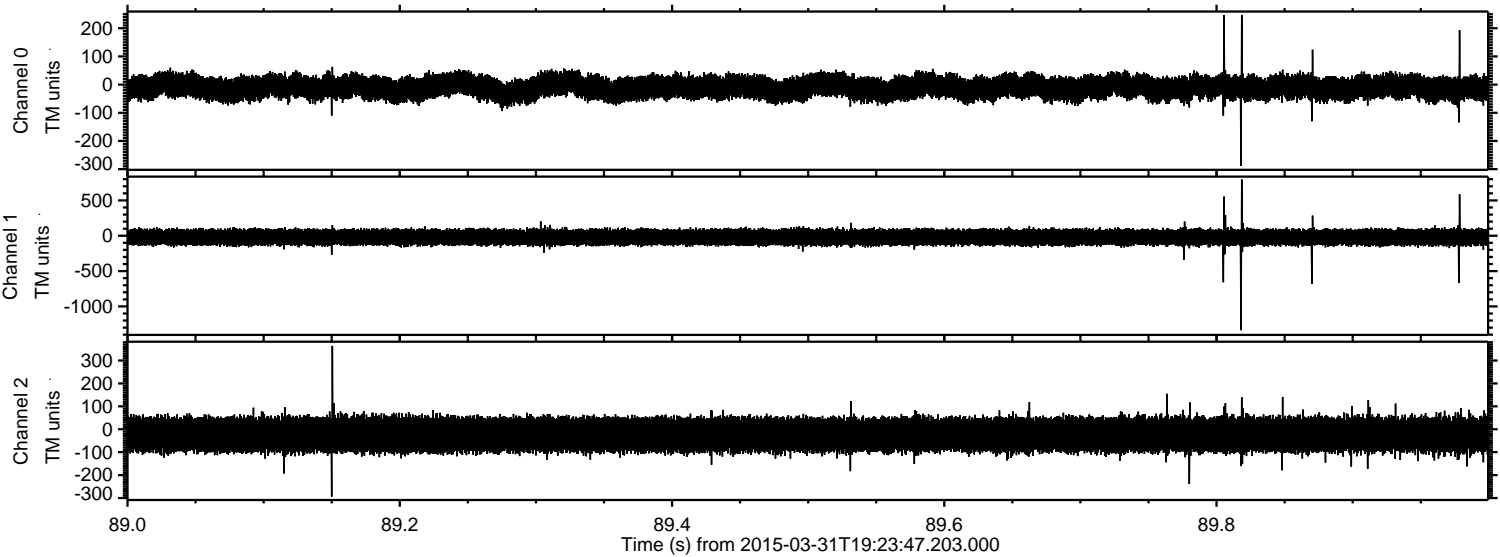

Processed Tue Mar 31 21:33:26 2015 by ELM ver.2012-10-06 from 001__elm20150331_192346__dat00.bin

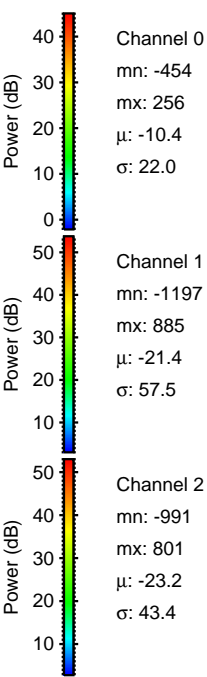
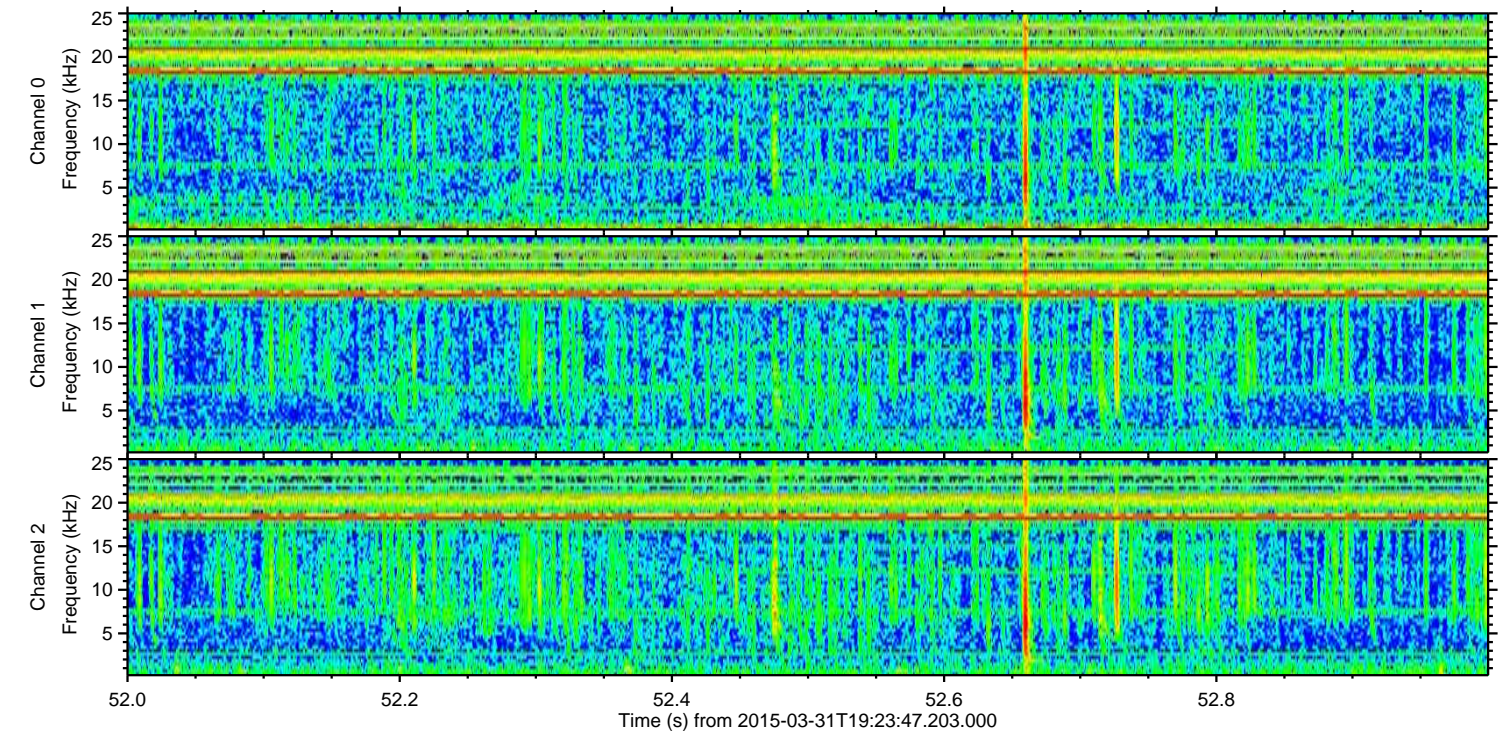
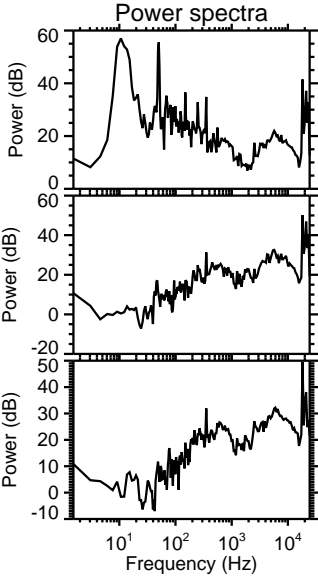
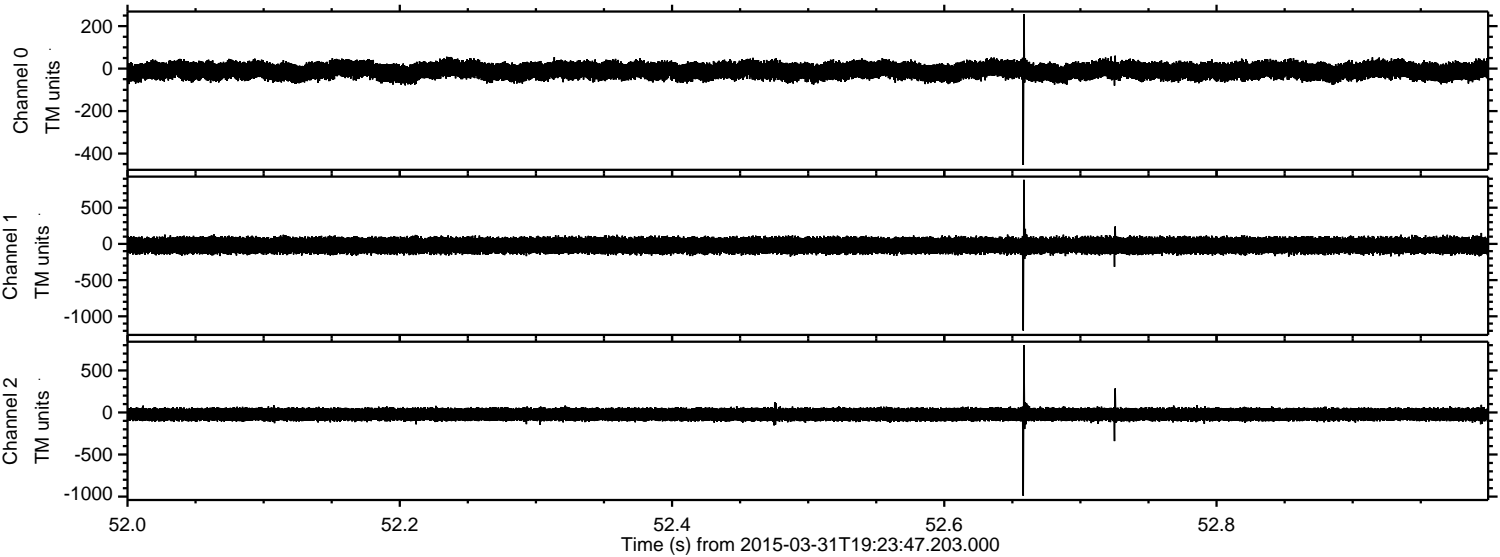

Processed Tue Mar 31 21:33:27 2015 by ELM ver.2012-10-06 from 001__elm20150331_192346__dat00.bin

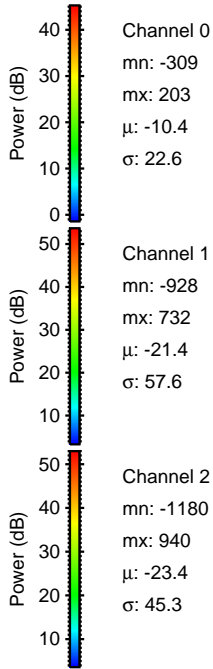
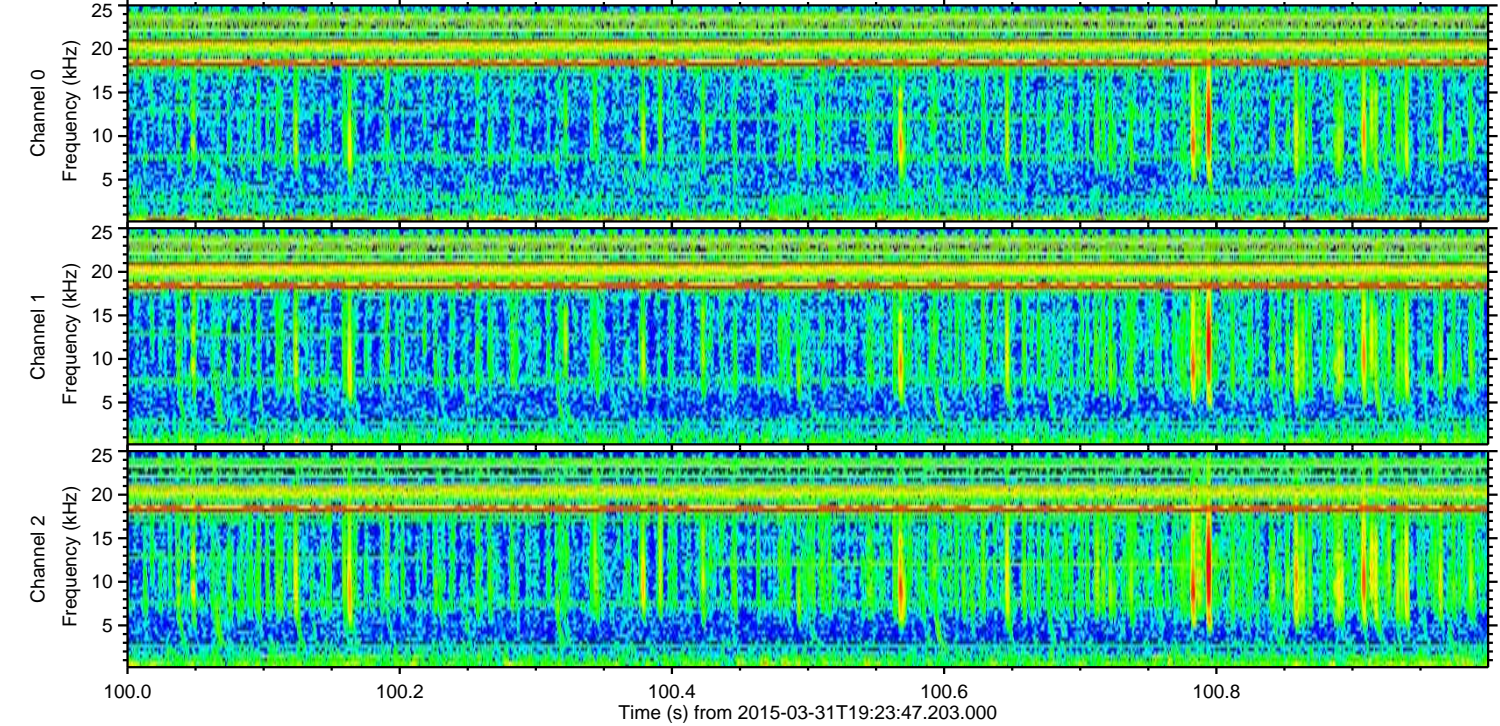
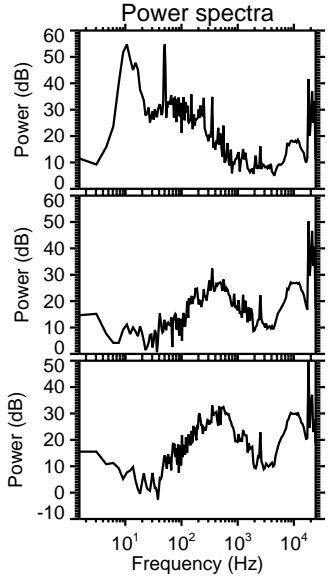
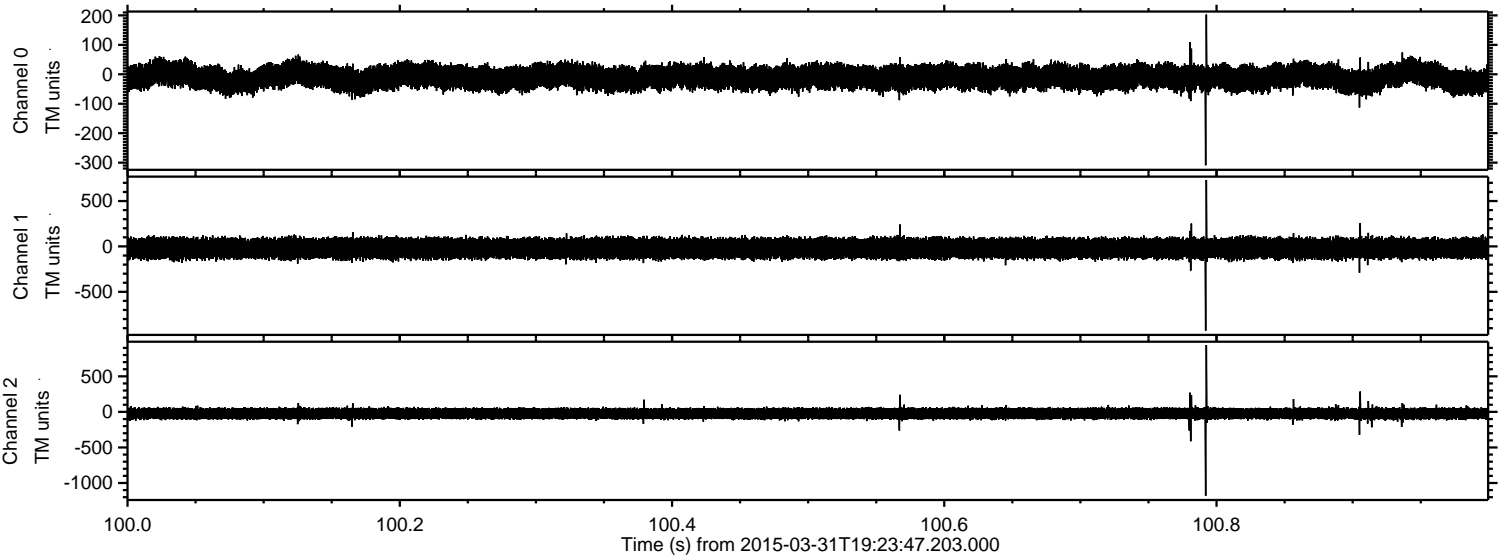

Channel 0
mn: -309
mx: 203
 μ : -10.4
 σ : 22.6

Channel 1
mn: -928
mx: 732
 μ : -21.4
 σ : 57.6

Channel 2
mn: -1180
mx: 940
 μ : -23.4
 σ : 45.3

Processed Tue Mar 31 21:33:28 2015 by ELM ver.2012-10-06 from 001__elm20150331_192346__dat00.bin

