

ELMAVAN 3D WAVEFORMS (Measured data sampled at 50 kHz) 49786 packets of 144 samples from 2015-03-31T16:03:40.059.999.

Processed Tue Mar 31 18:10:39 2015 by ELM ver.2012-10-06 from 001__elm20150331_160339__dat00.bin

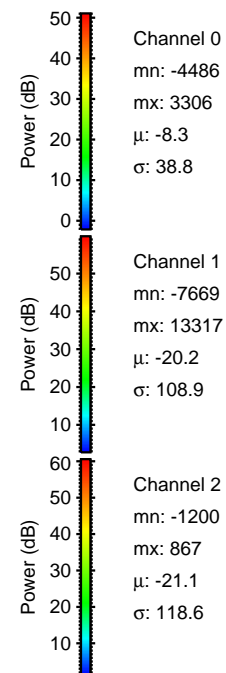

Processed Tue Mar 31 18:10:50 2015 by ELM ver.2012-10-06 from 001__elm20150331_160339__dat00.bin

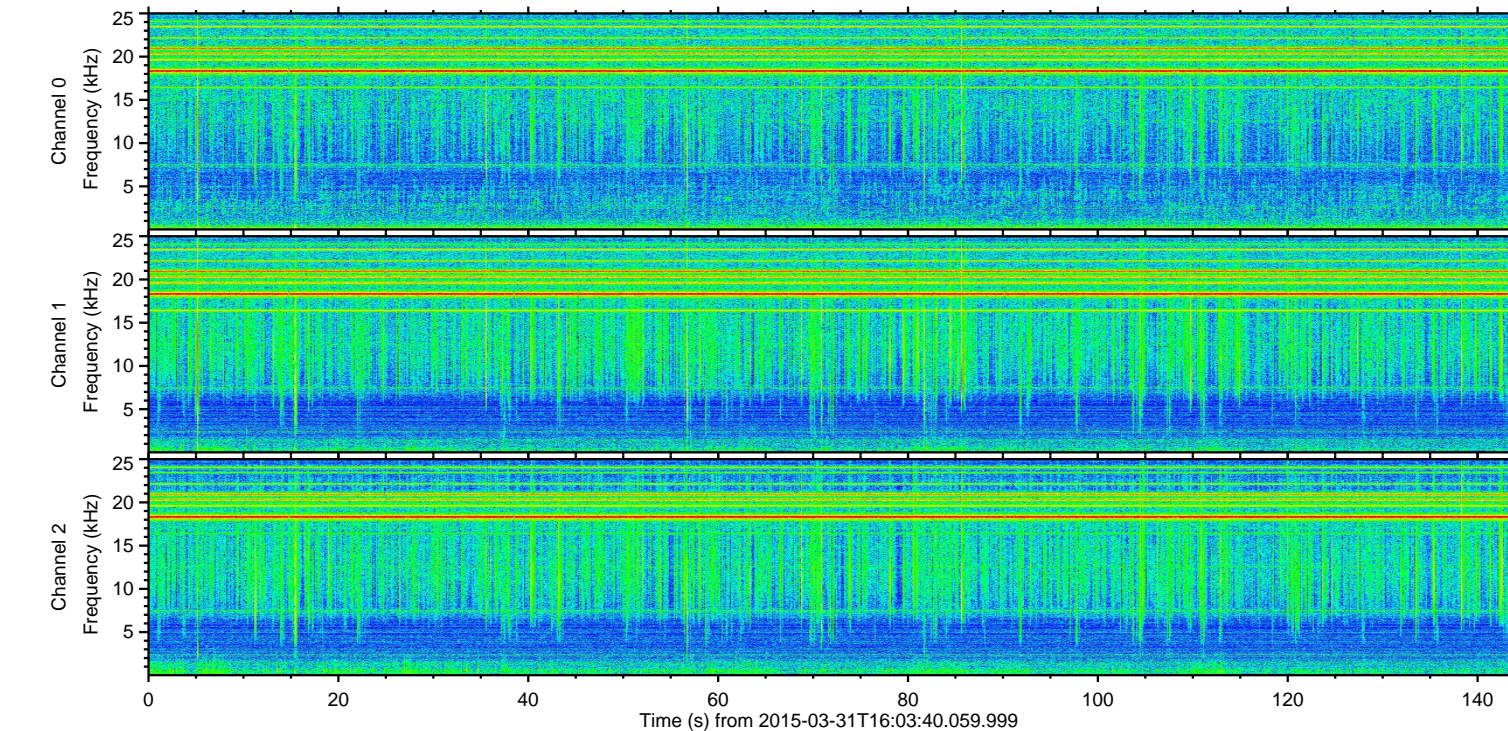
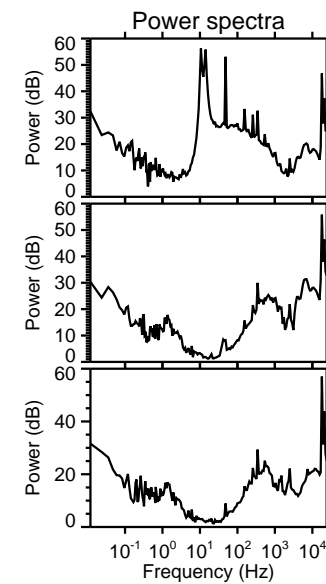
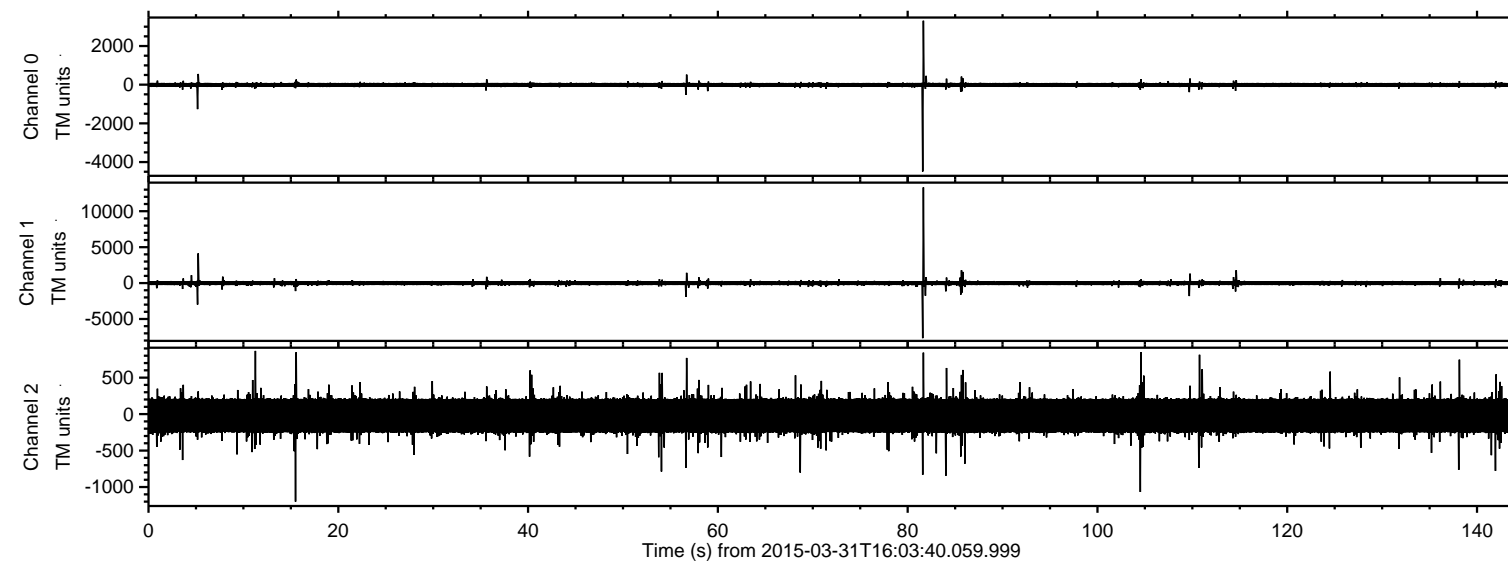
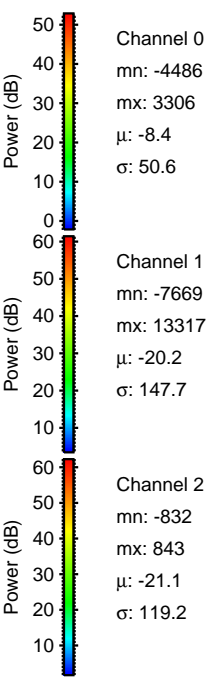
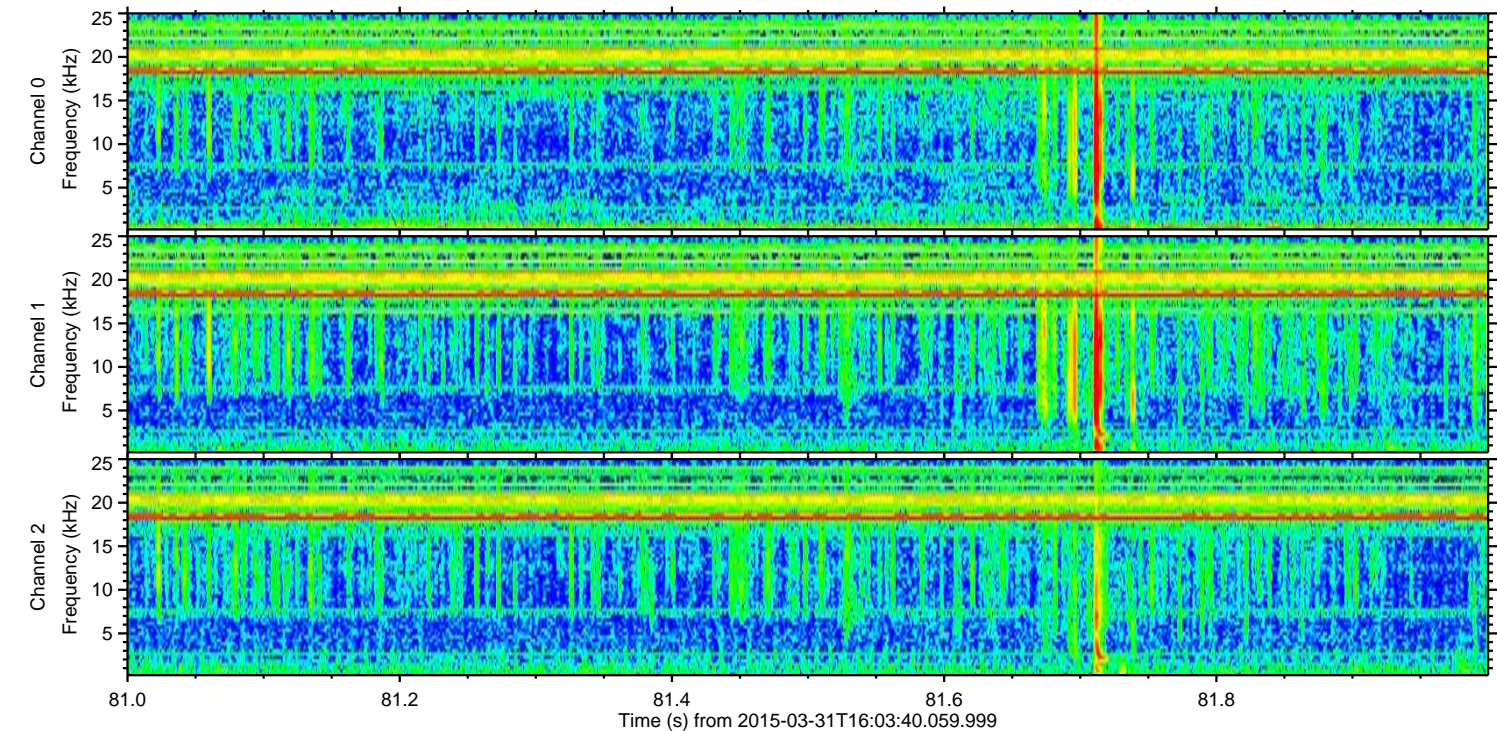
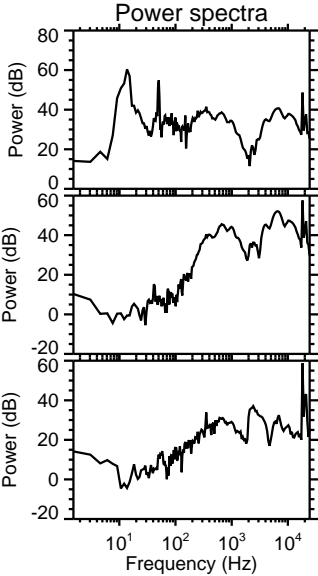
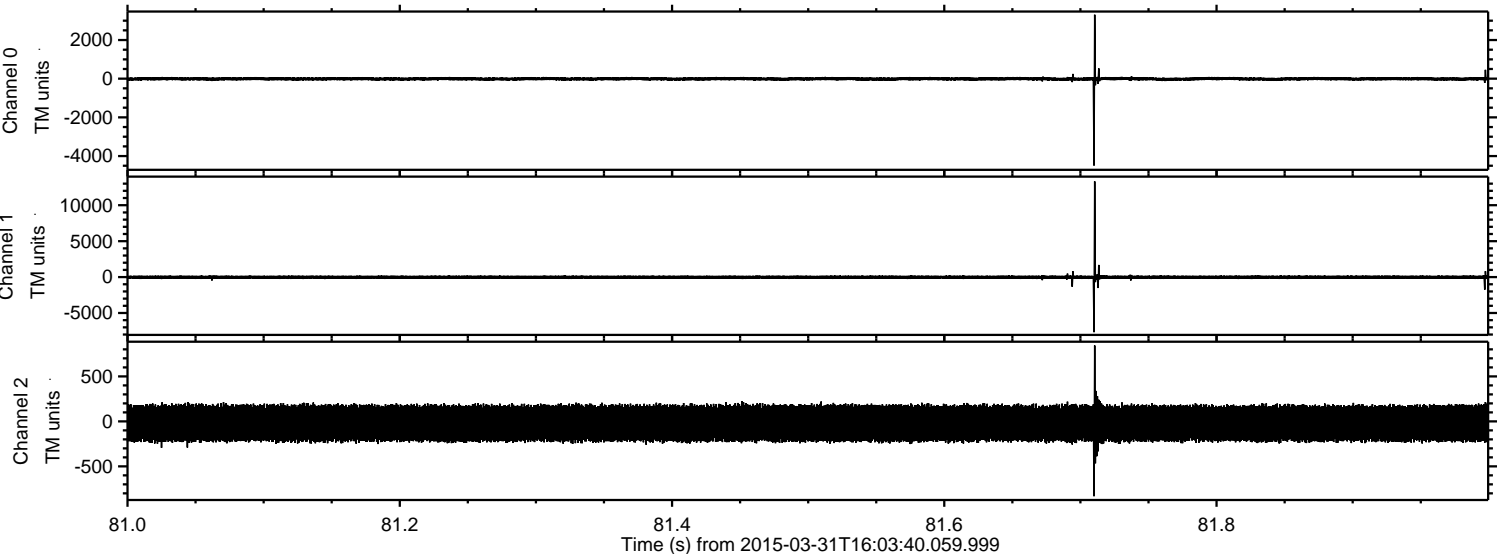

Processed Tue Mar 31 18:10:51 2015 by ELM ver.2012-10-06 from 001__elm20150331_160339__dat00.bin

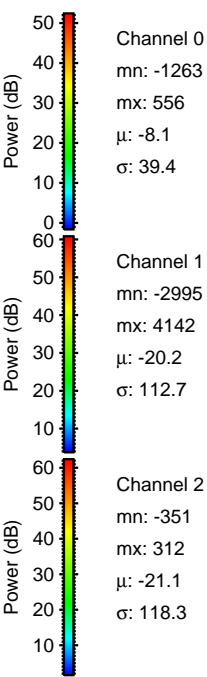
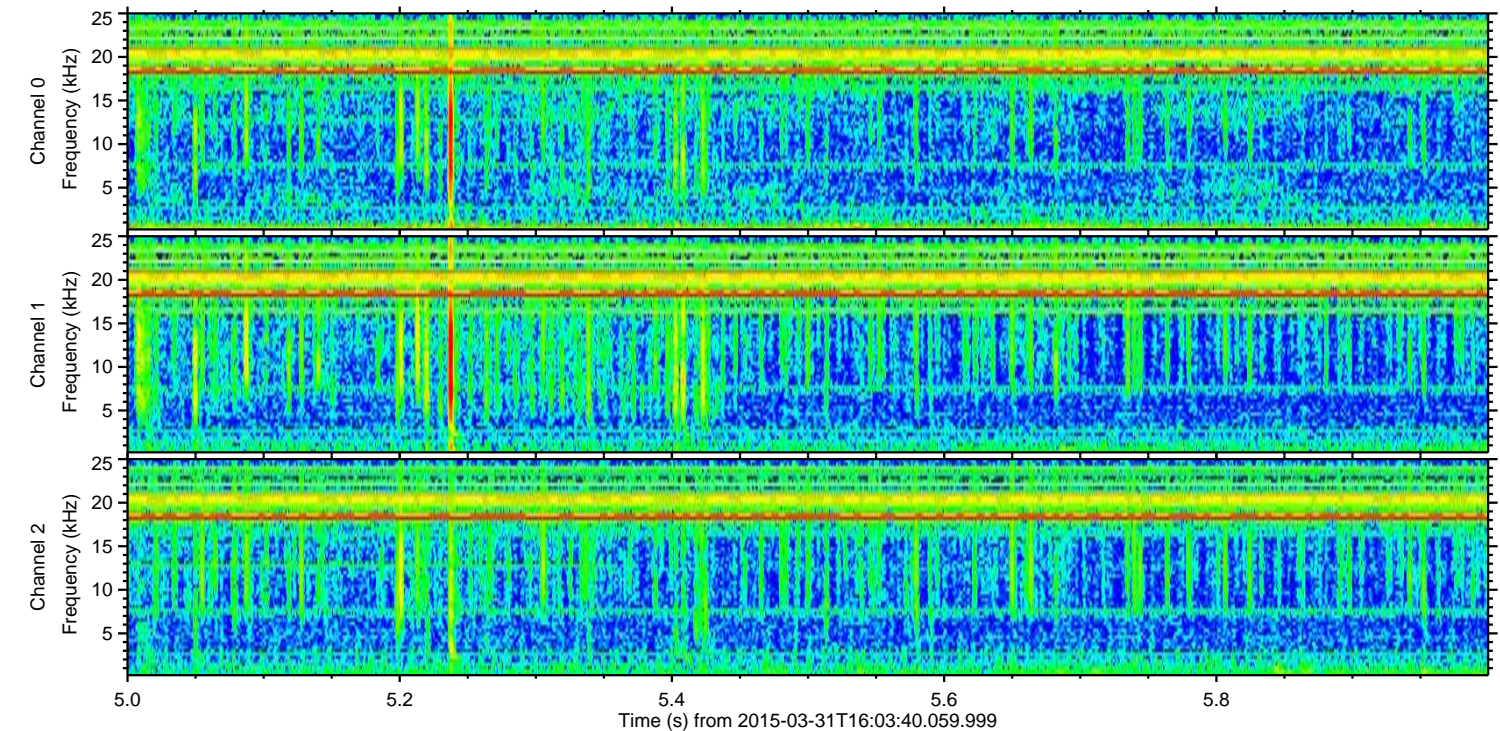
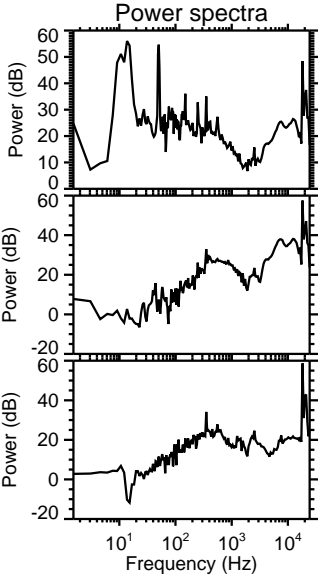
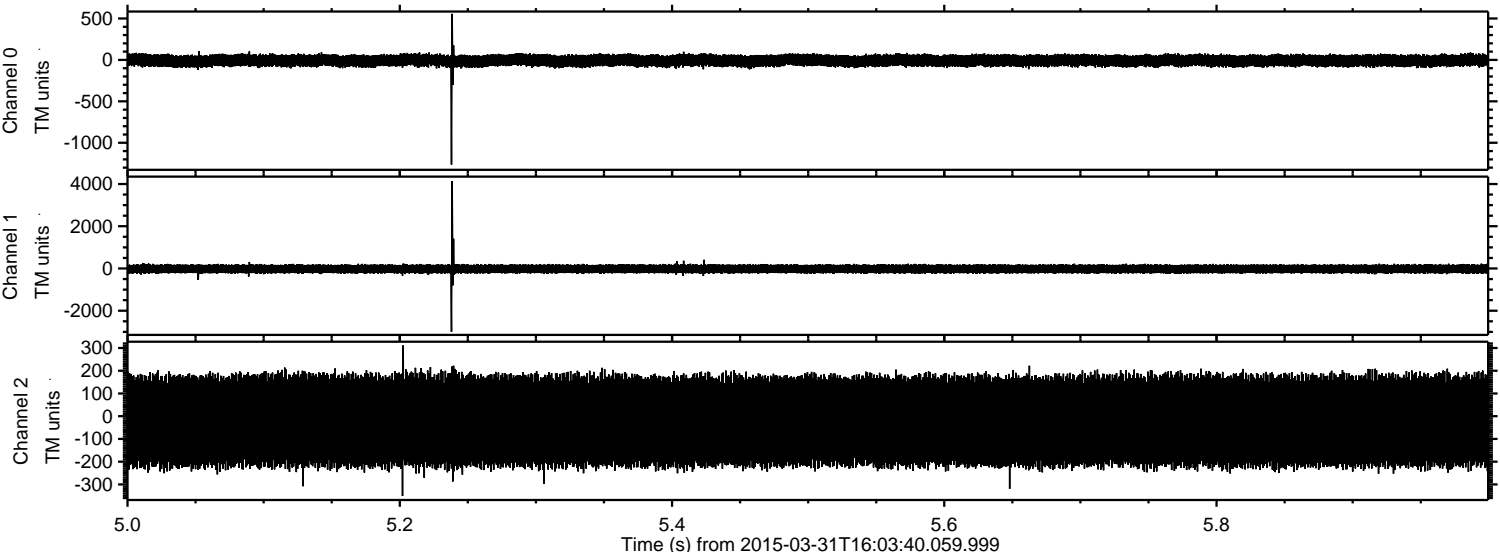

Processed Tue Mar 31 18:10:52 2015 by ELM ver.2012-10-06 from 001__elm20150331_160339__dat00.bin

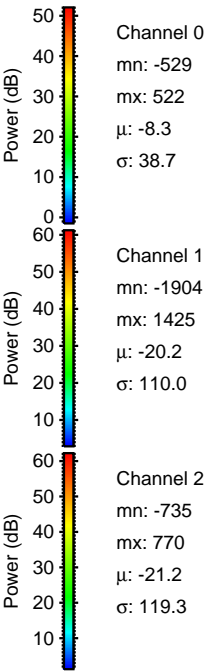
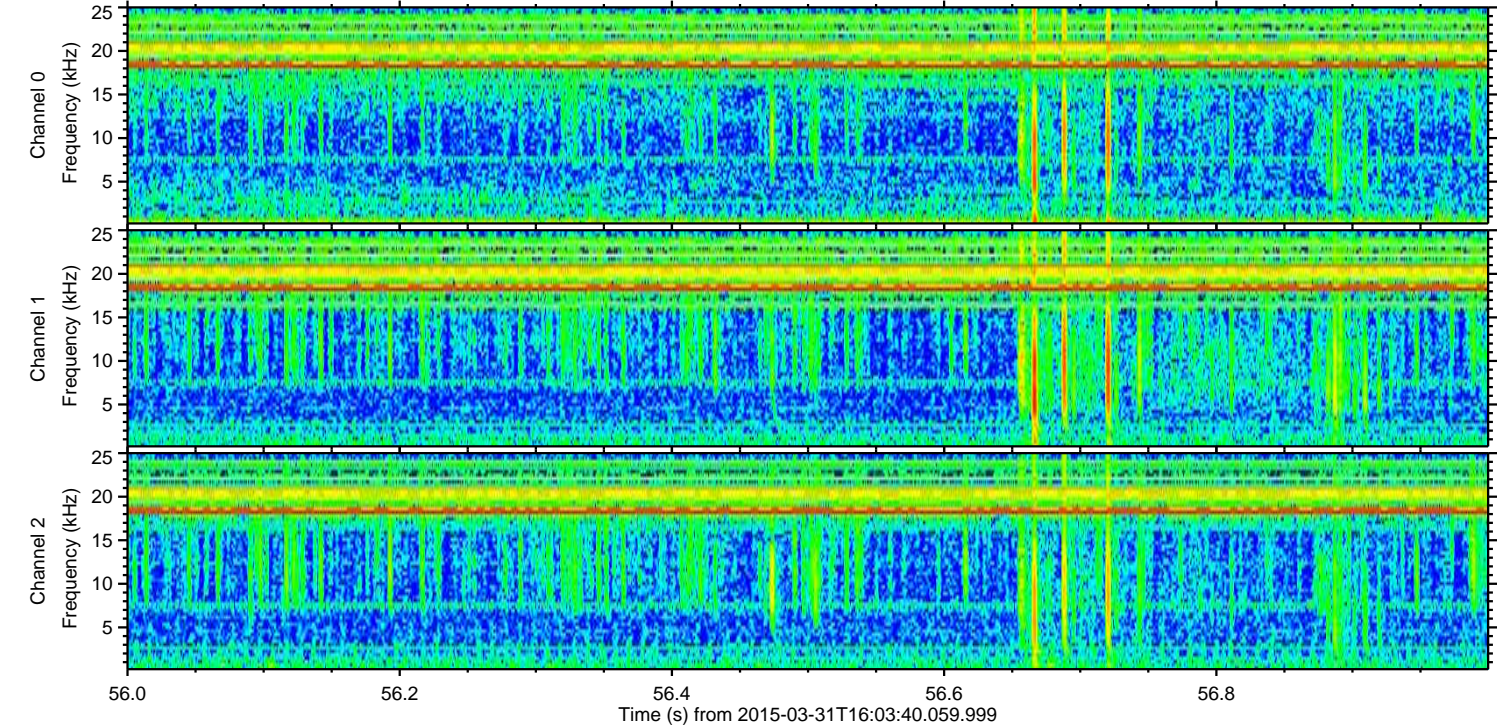
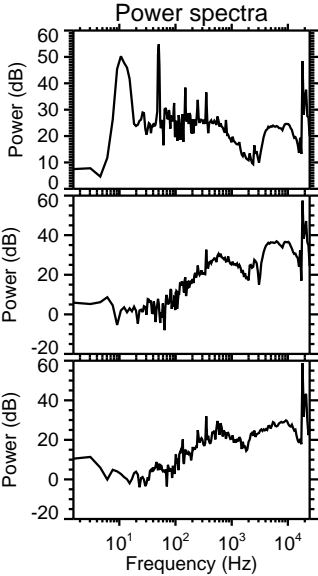
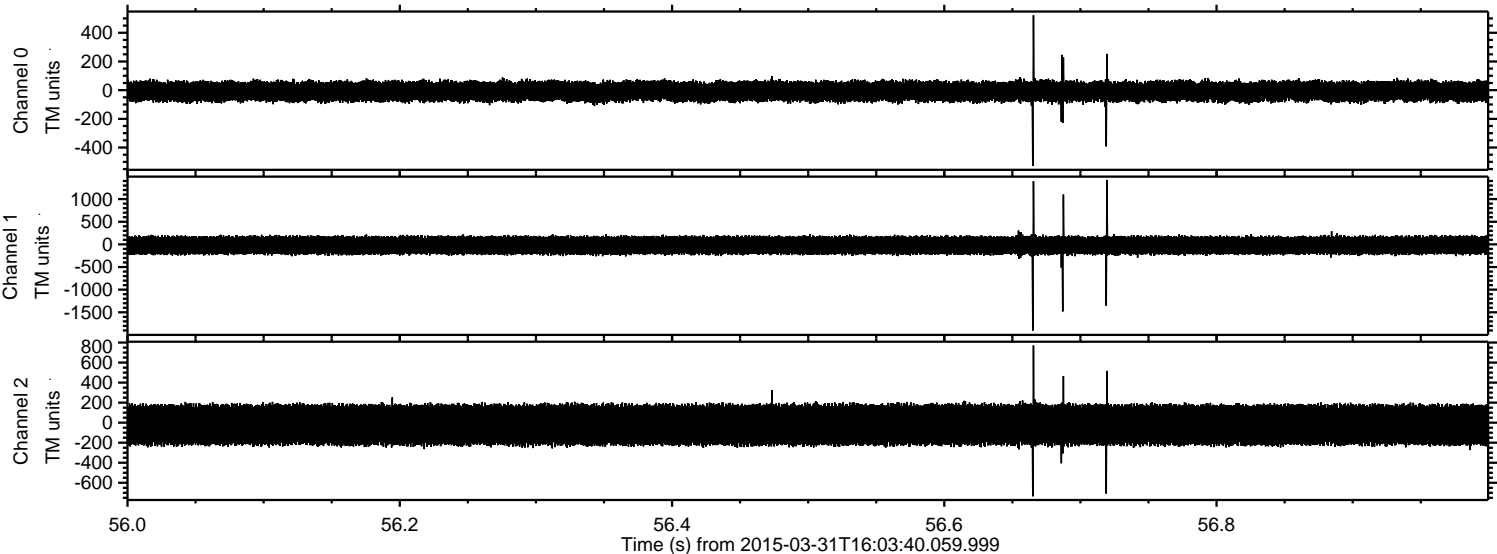

ELMAVAN 3D WAVEFORMS (Measured data sampled at 50 kHz) 49786 packets of 144 samples from 2015-03-31T16:03:40.059.999. Part 110/144

Processed Tue Mar 31 18:10:53 2015 by ELM ver.2012-10-06 from 001__elm20150331_160339__dat00.bin

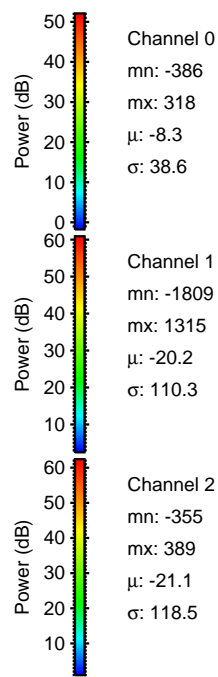
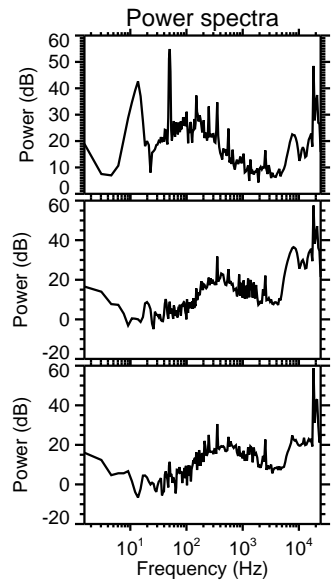
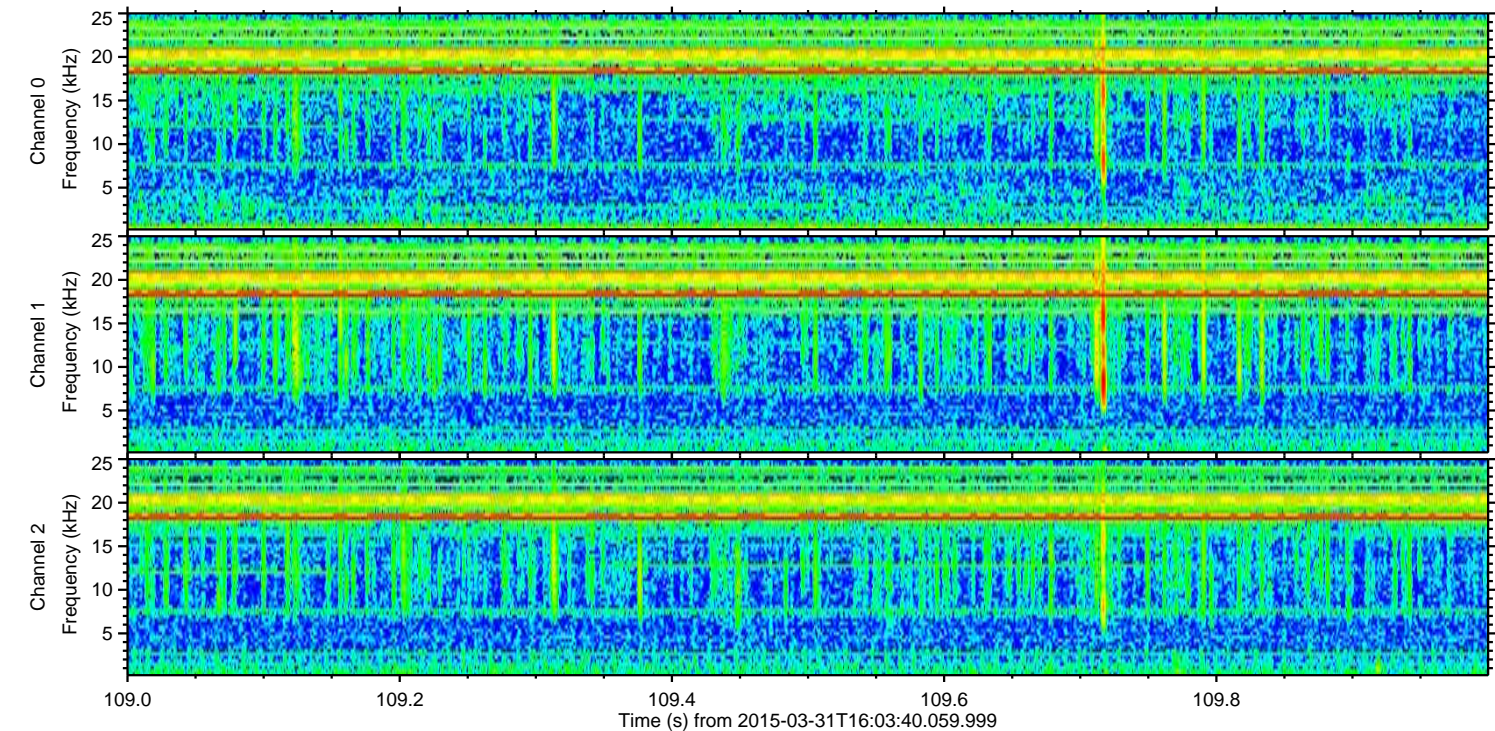
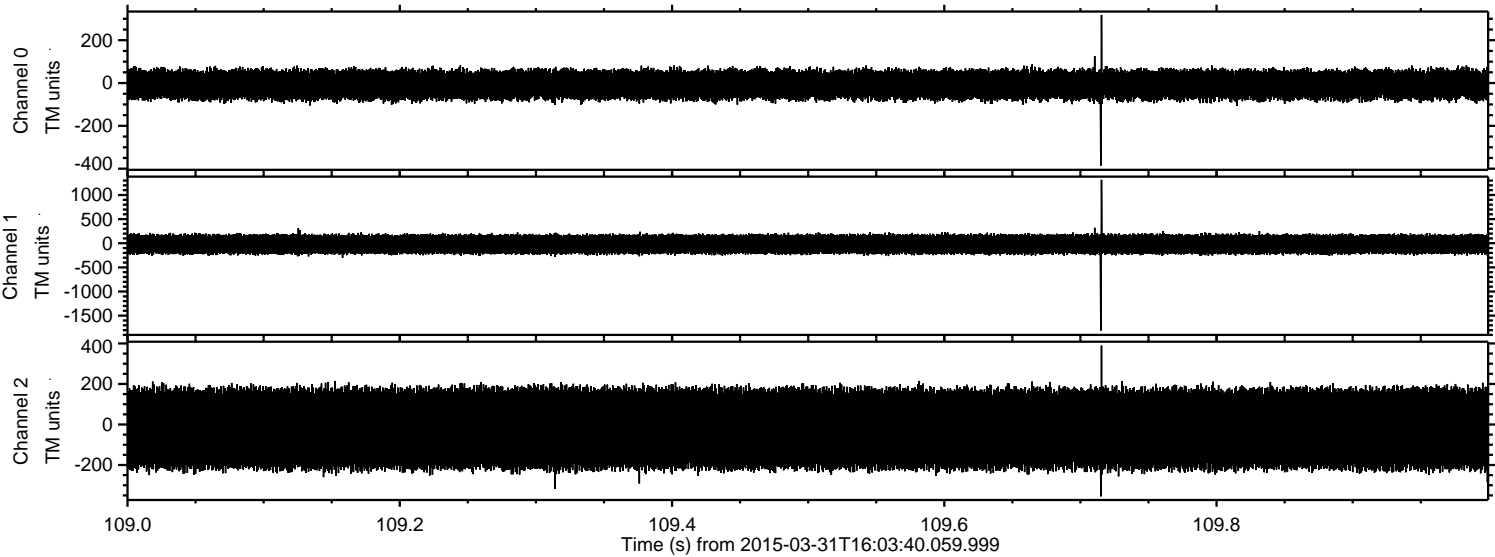

ELMAVAN 3D WAVEFORMS (Measured data sampled at 50 kHz) 49786 packets of 144 samples from 2015-03-31T16:03:40.059.999. Part 115/144

Processed Tue Mar 31 18:10:54 2015 by ELM ver.2012-10-06 from 001__elm20150331_160339__dat00.bin

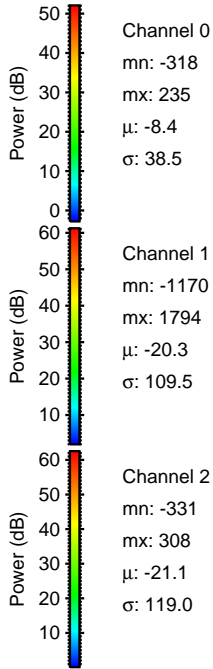
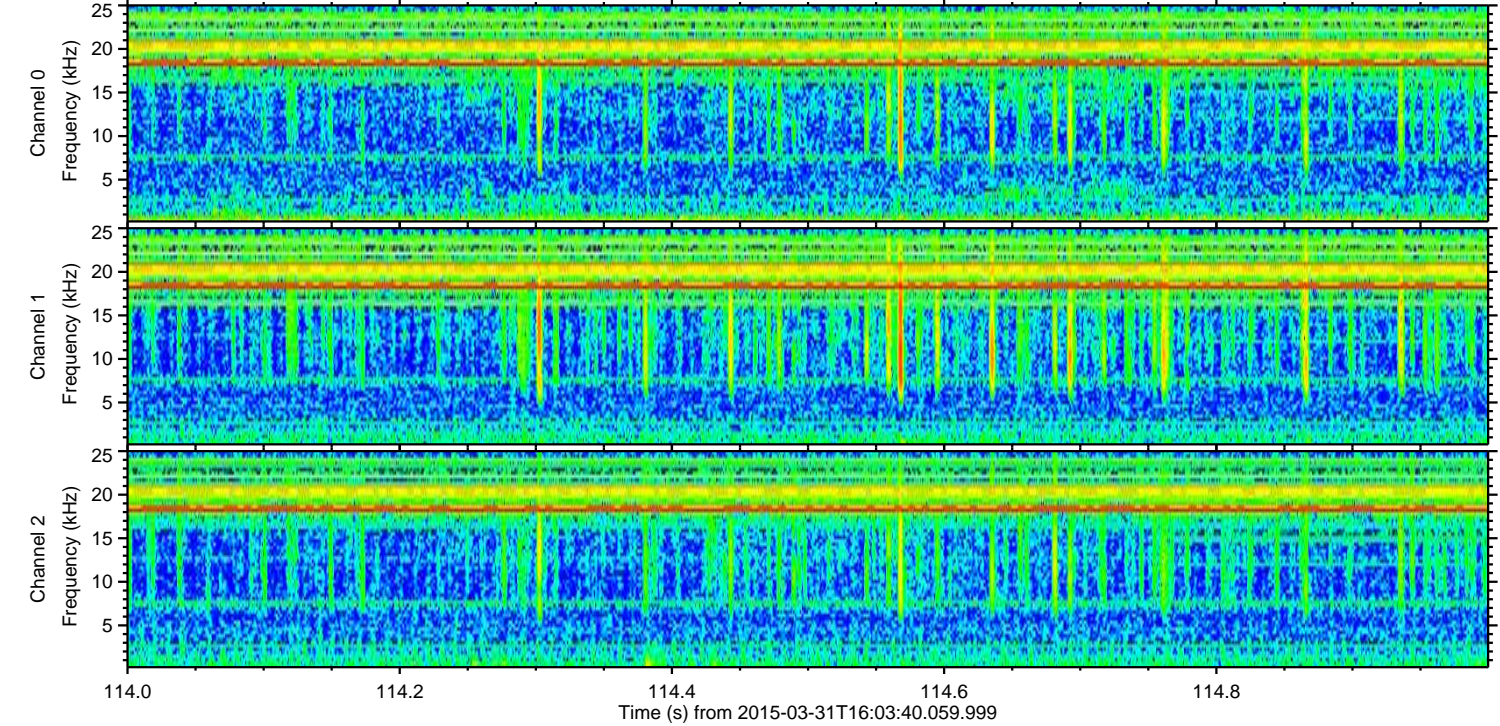
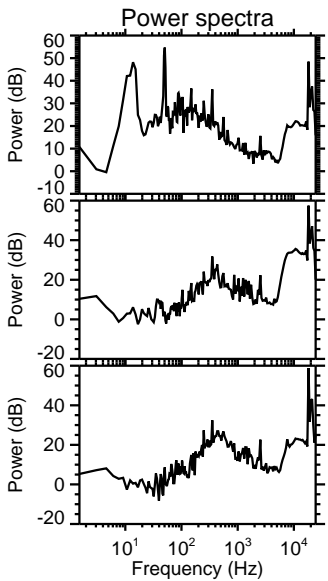
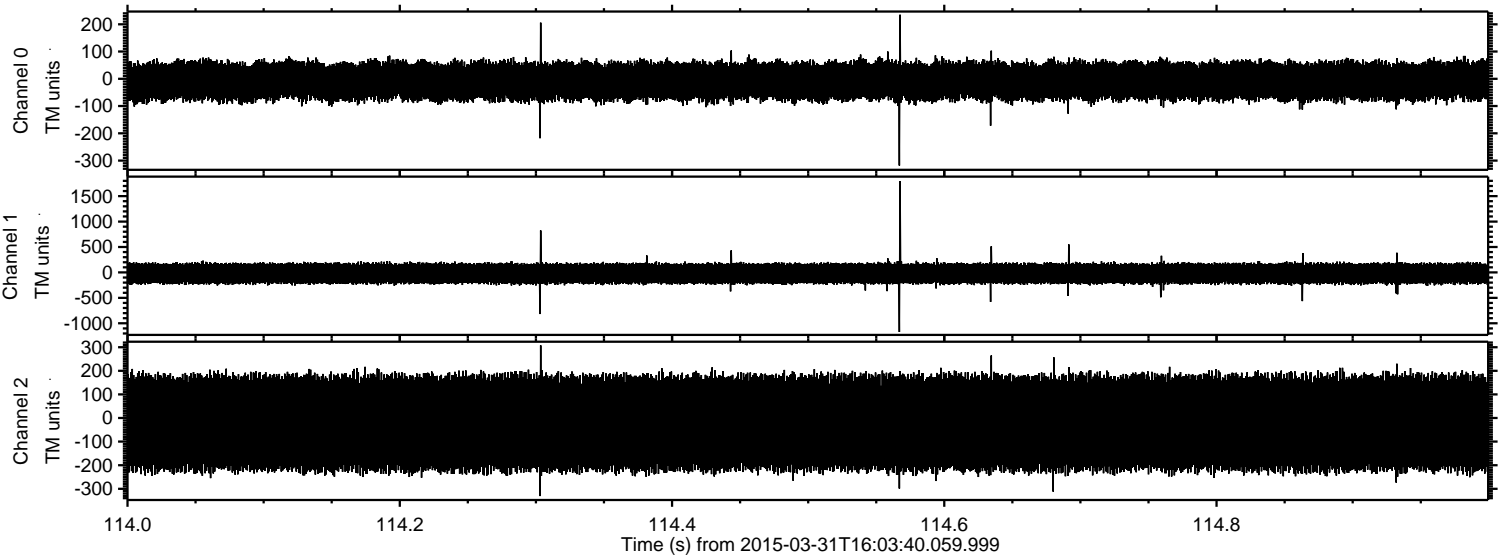

Processed Tue Mar 31 18:10:55 2015 by ELM ver.2012-10-06 from 001__elm20150331_160339__dat00.bin

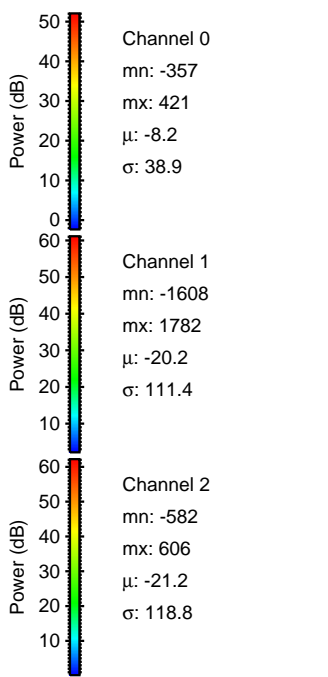
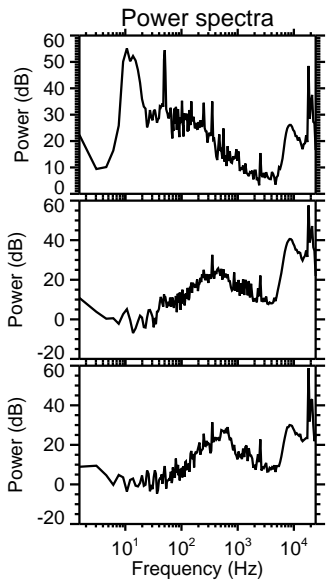
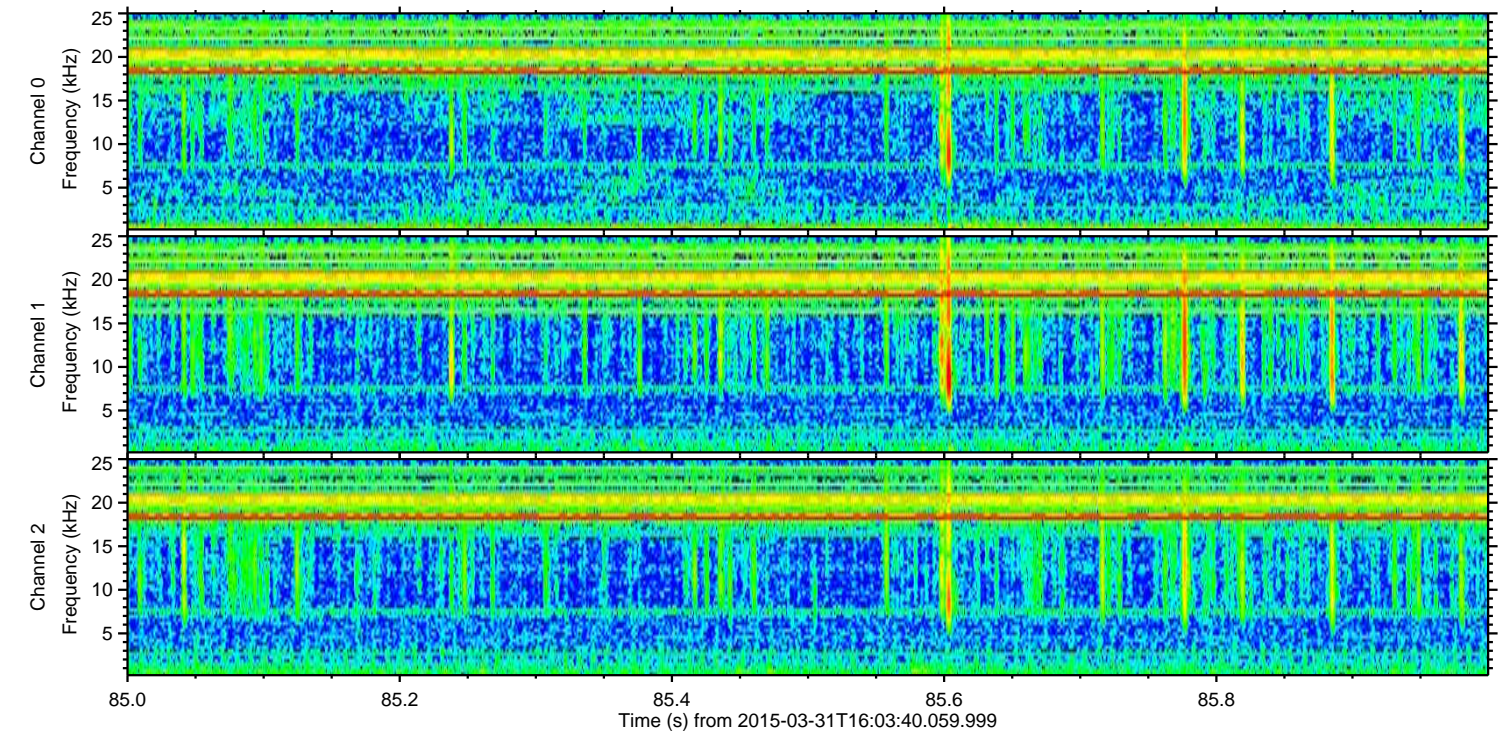
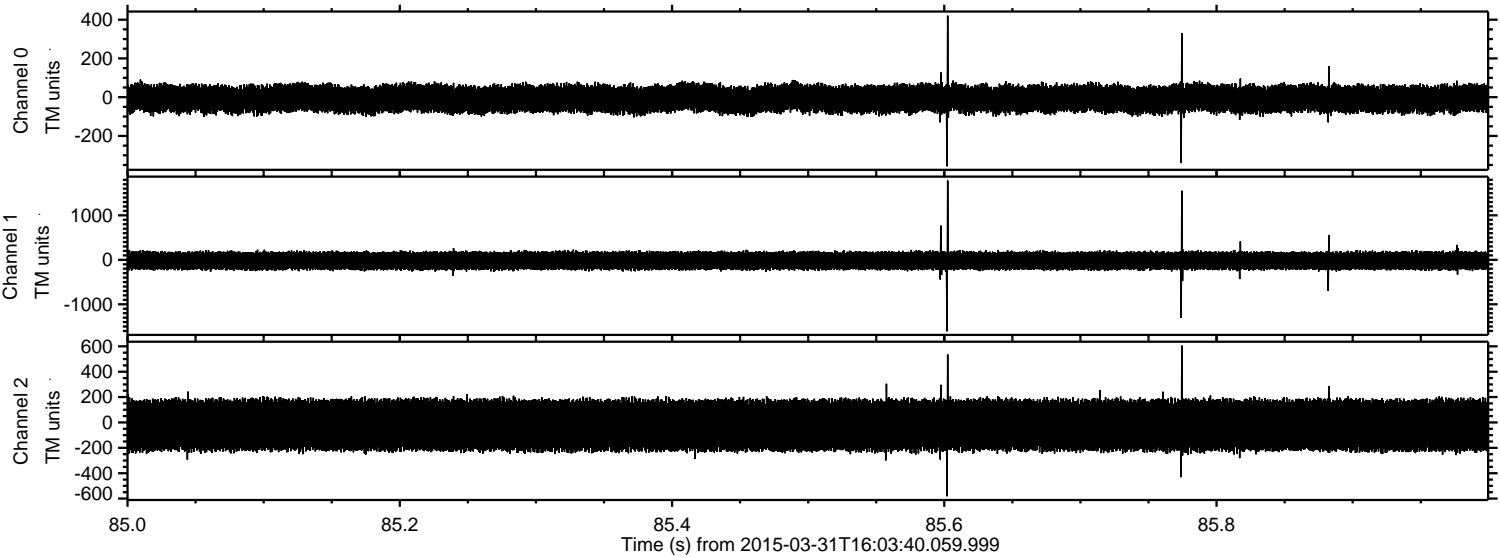

ELMAVAN 3D WAVEFORMS (Measured data sampled at 50 kHz) 49786 packets of 144 samples from 2015-03-31T16:03:40.059.999. Part 16/144

Processed Tue Mar 31 18:10:56 2015 by ELM ver.2012-10-06 from 001__elm20150331_160339__dat00.bin

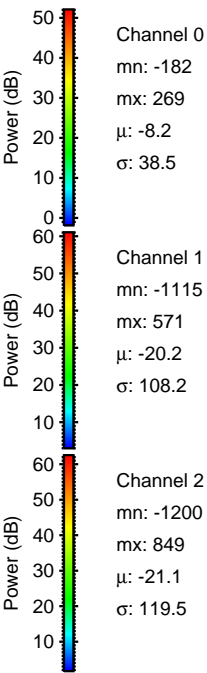
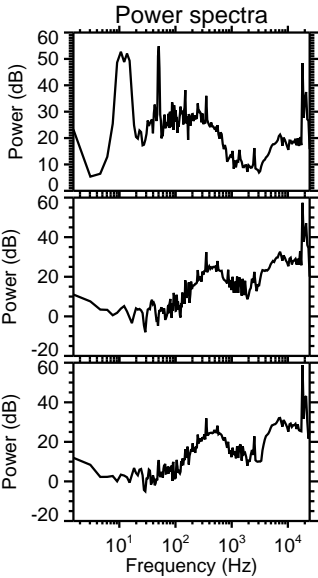
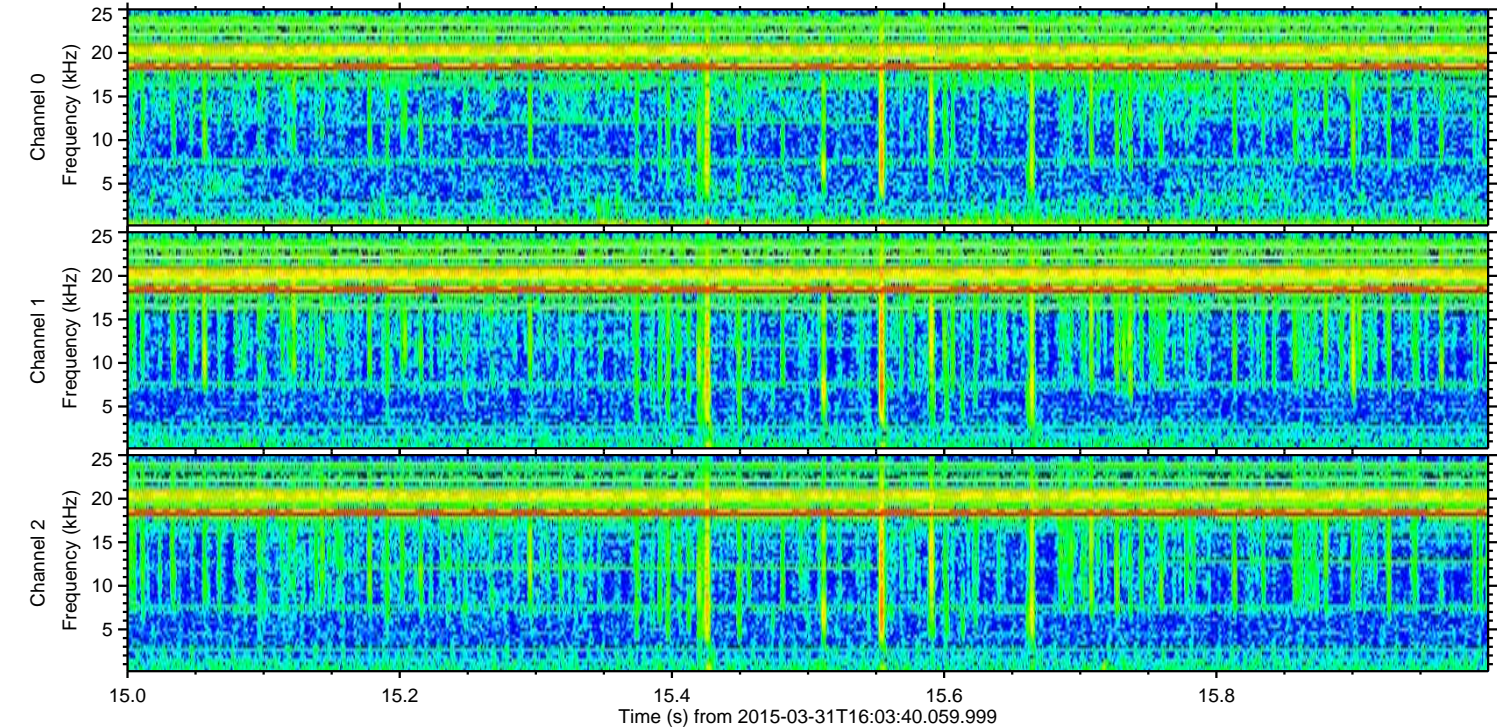
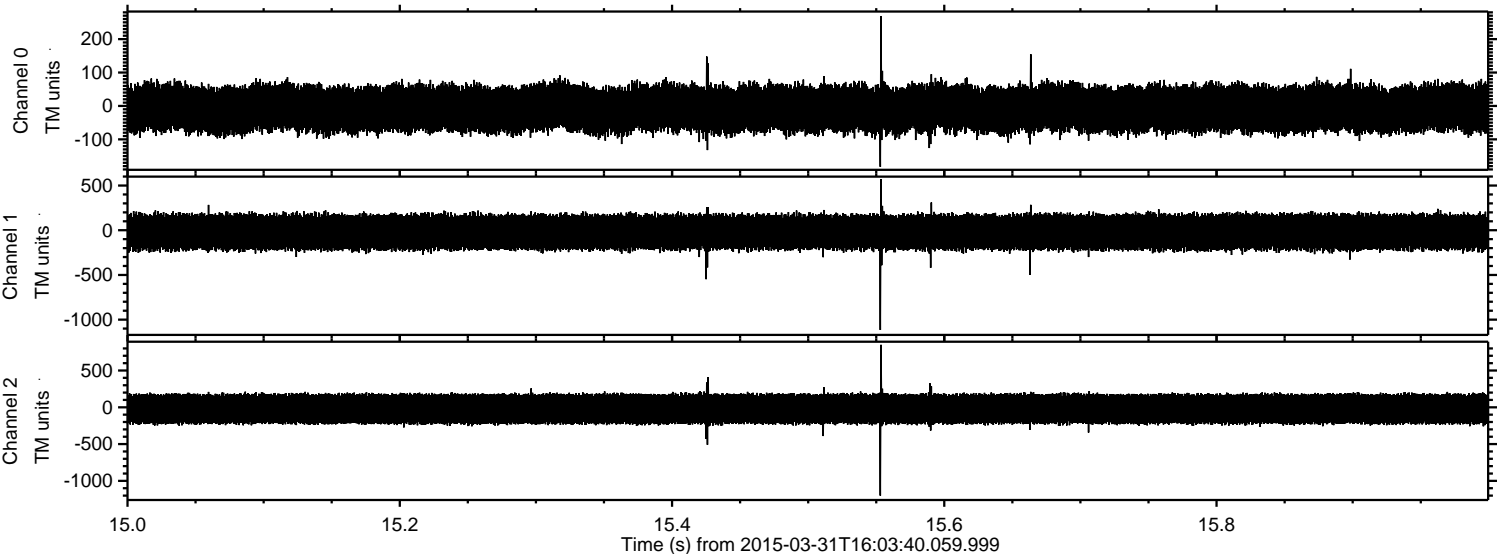

Channel 0
mn: -182
mx: 269
 μ : -8.2
 σ : 38.5

Channel 1
mn: -1115
mx: 571
 μ : -20.2
 σ : 108.2

Channel 2
mn: -1200
mx: 849
 μ : -21.1
 σ : 119.5

Processed Tue Mar 31 18:10:57 2015 by ELM ver.2012-10-06 from 001__elm20150331_160339__dat00.bin

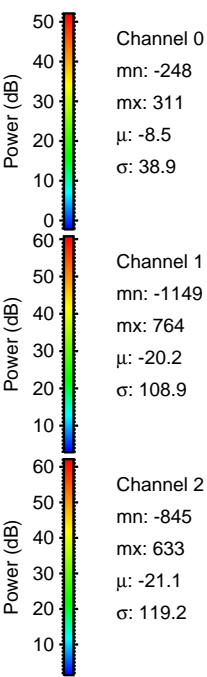
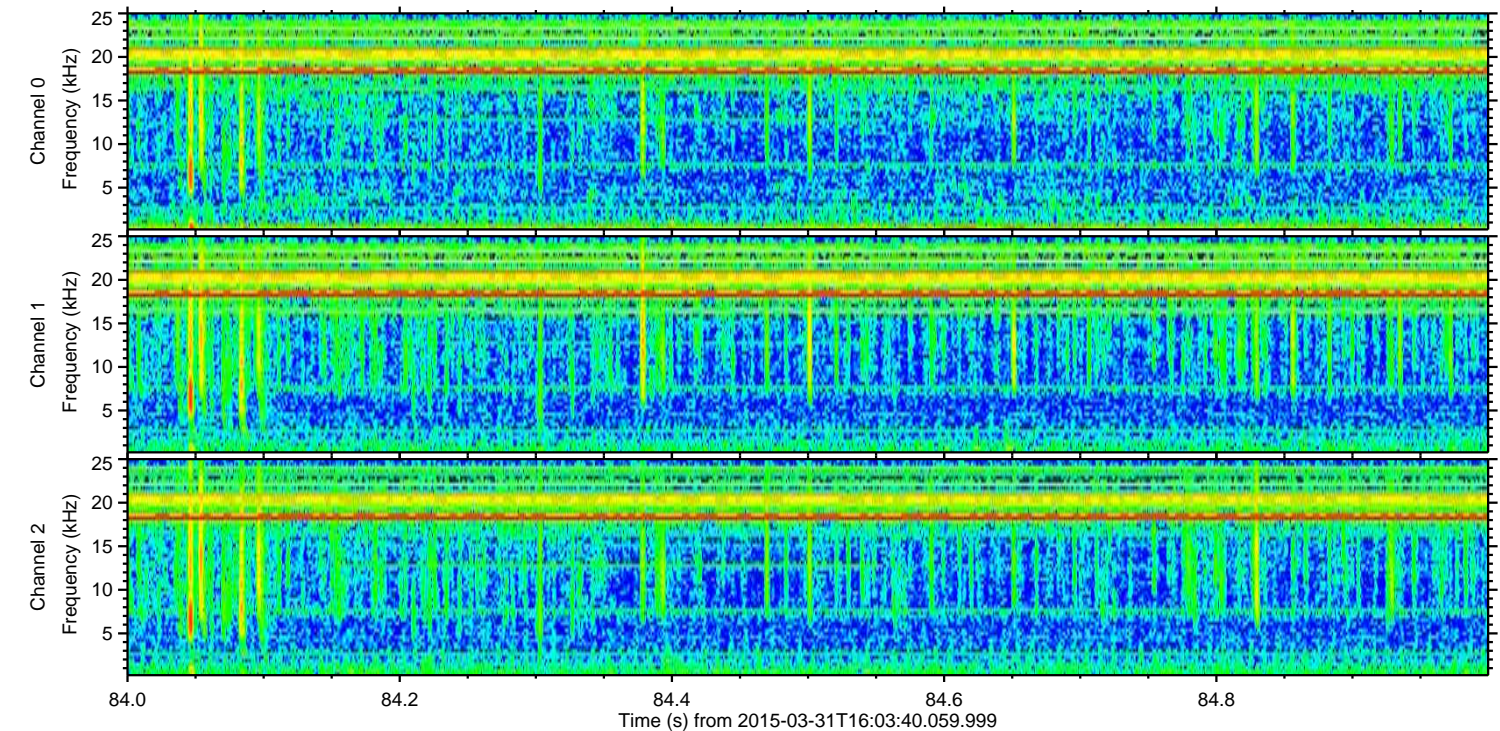
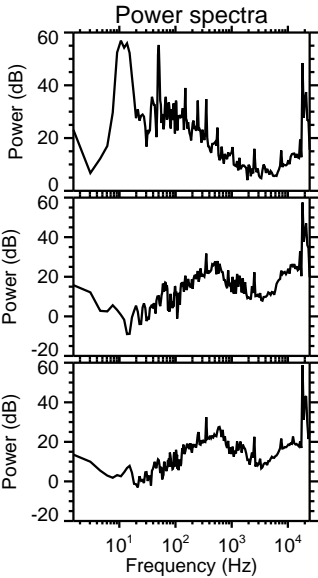
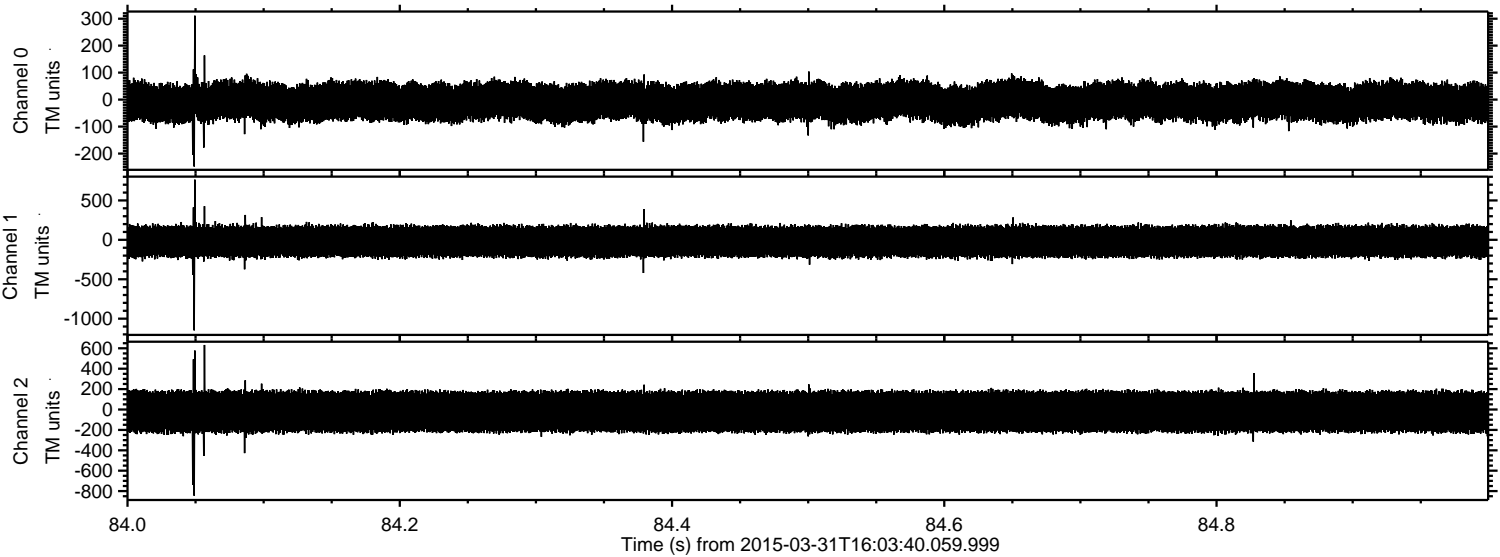

Processed Tue Mar 31 18:10:58 2015 by ELM ver.2012-10-06 from 001__elm20150331_160339__dat00.bin

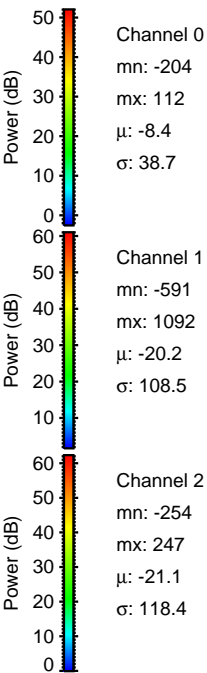
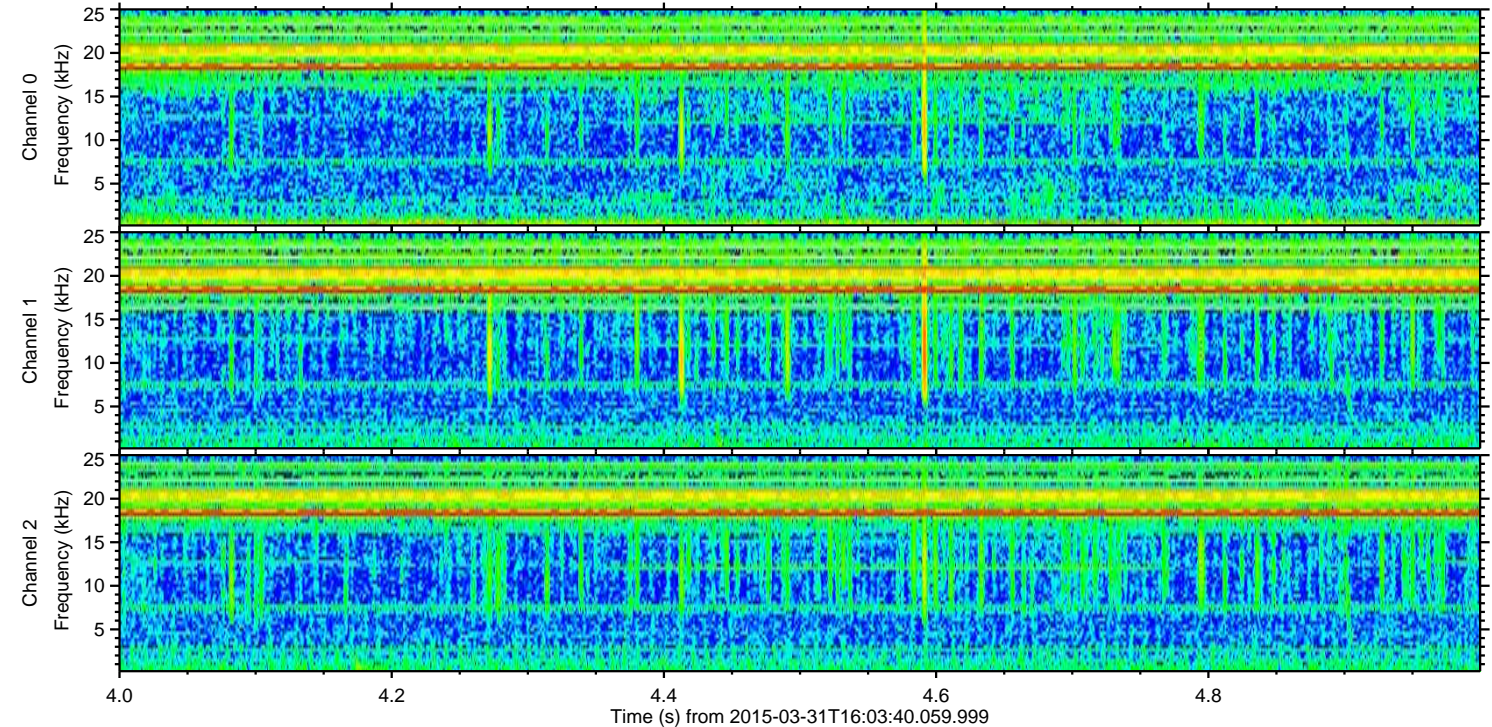
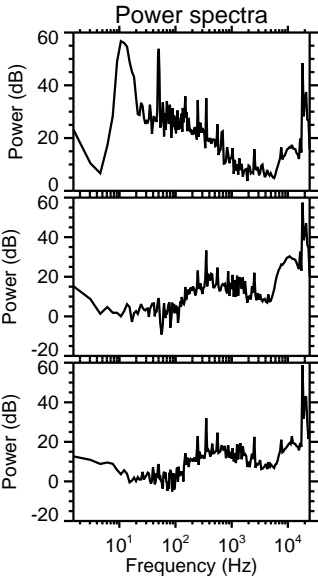
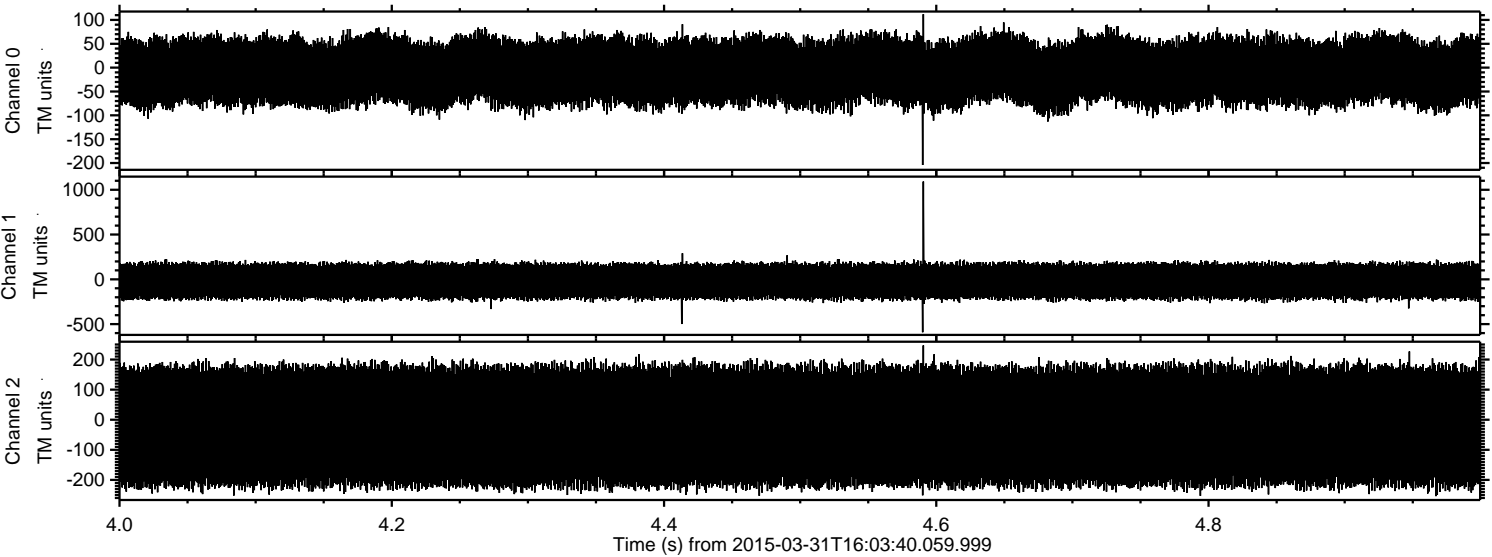

Processed Tue Mar 31 18:10:59 2015 by ELM ver.2012-10-06 from 001__elm20150331_160339__dat00.bin

