

# ELMAVAN 3D WAVEFORMS (Measured data sampled at 50 kHz) 49640 packets of 144 samples from 2015-03-31T15:28:38.778.000.

Processed Tue Mar 31 17:37:09 2015 by ELM ver.2012-10-06 from 001\_\_elm20150331\_152837\_\_dat00.bin

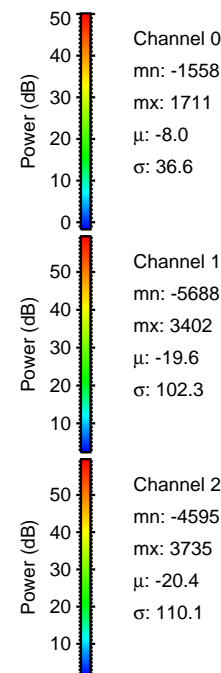

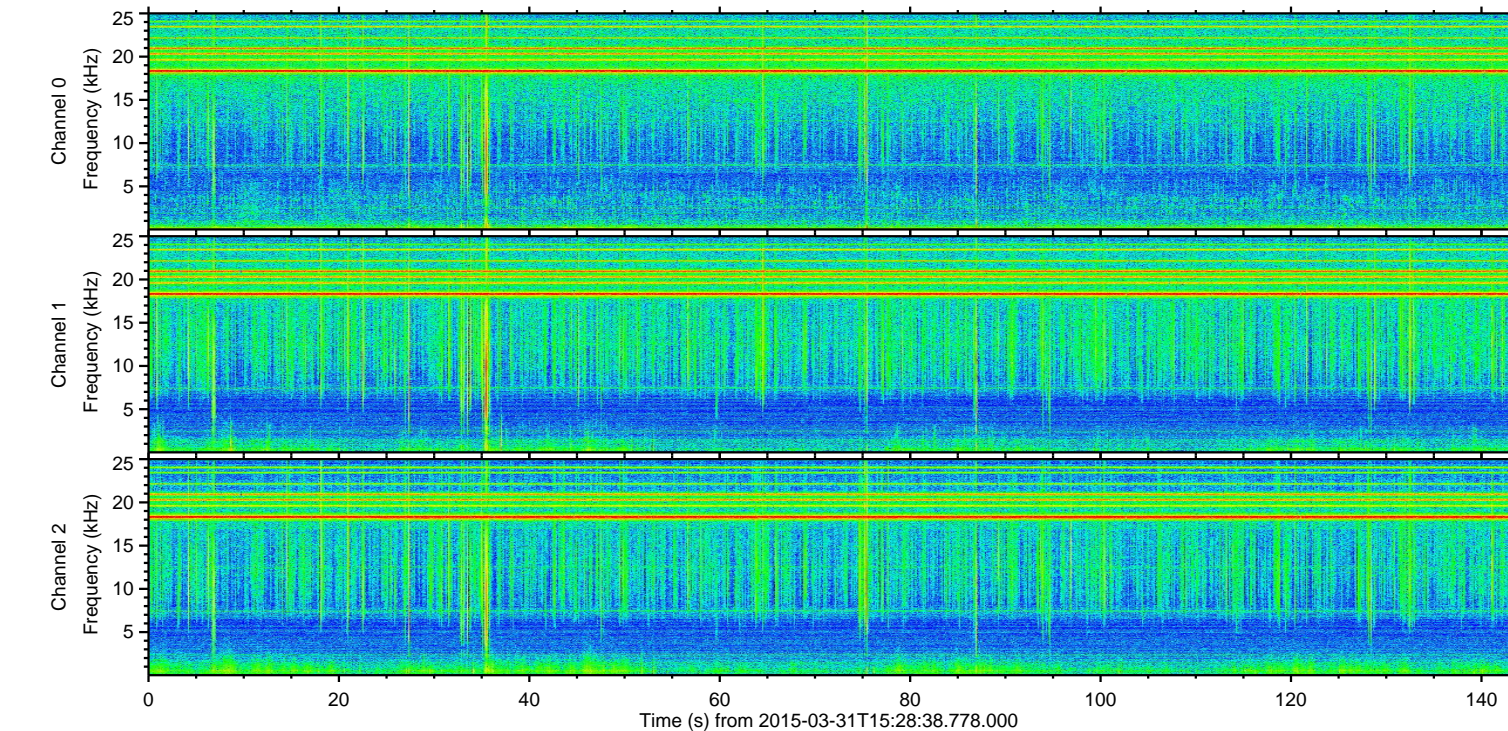
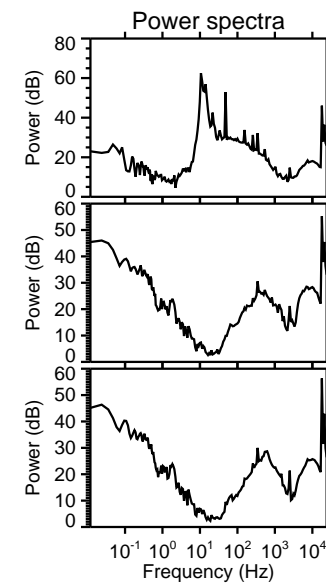
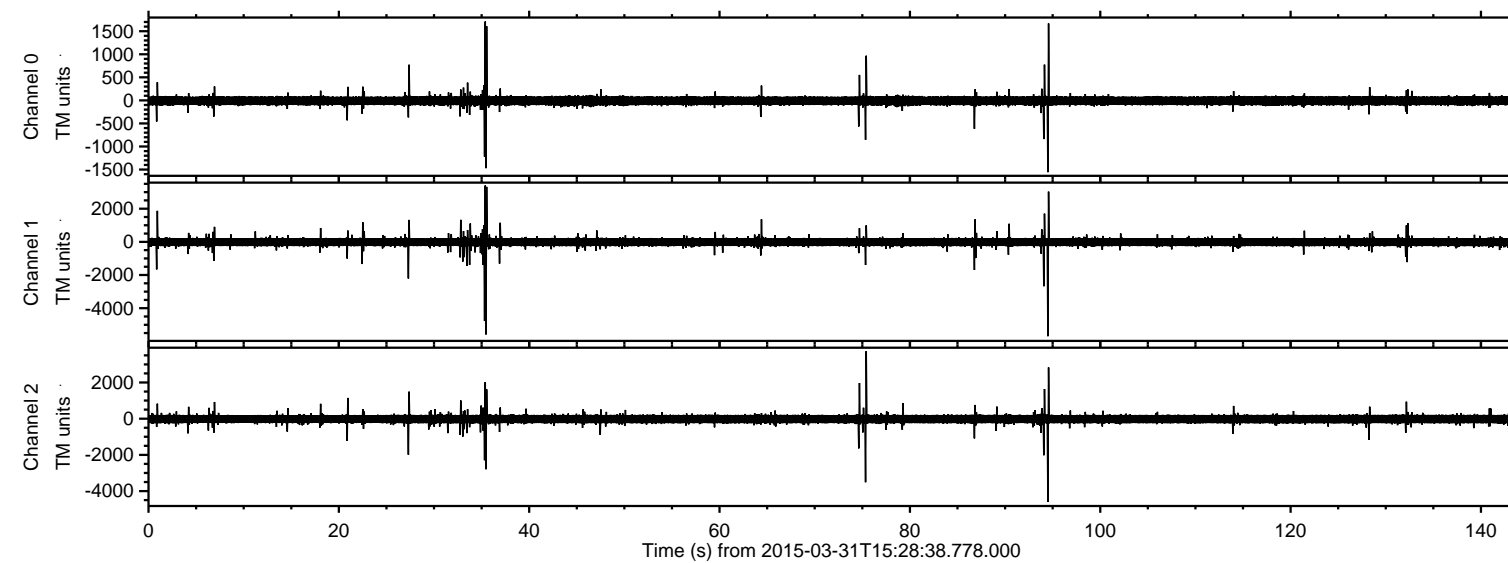

Processed Tue Mar 31 17:37:24 2015 by ELM ver.2012-10-06 from 001\_\_elm20150331\_152837\_\_dat00.bin

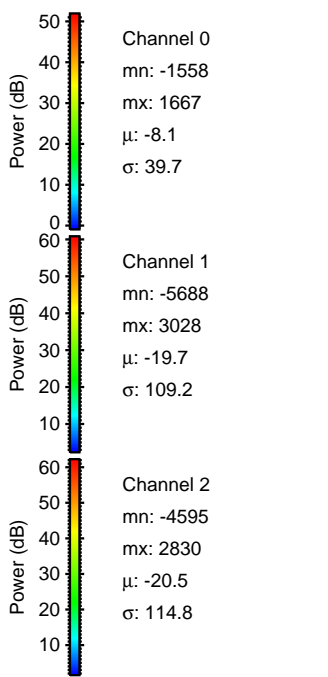
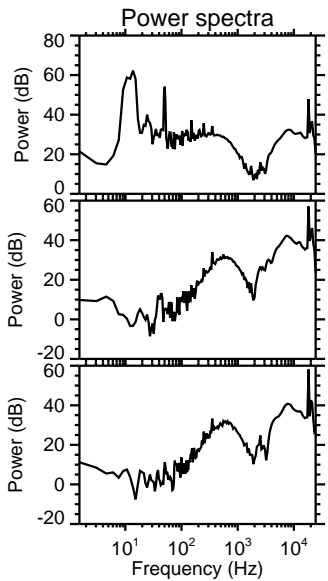
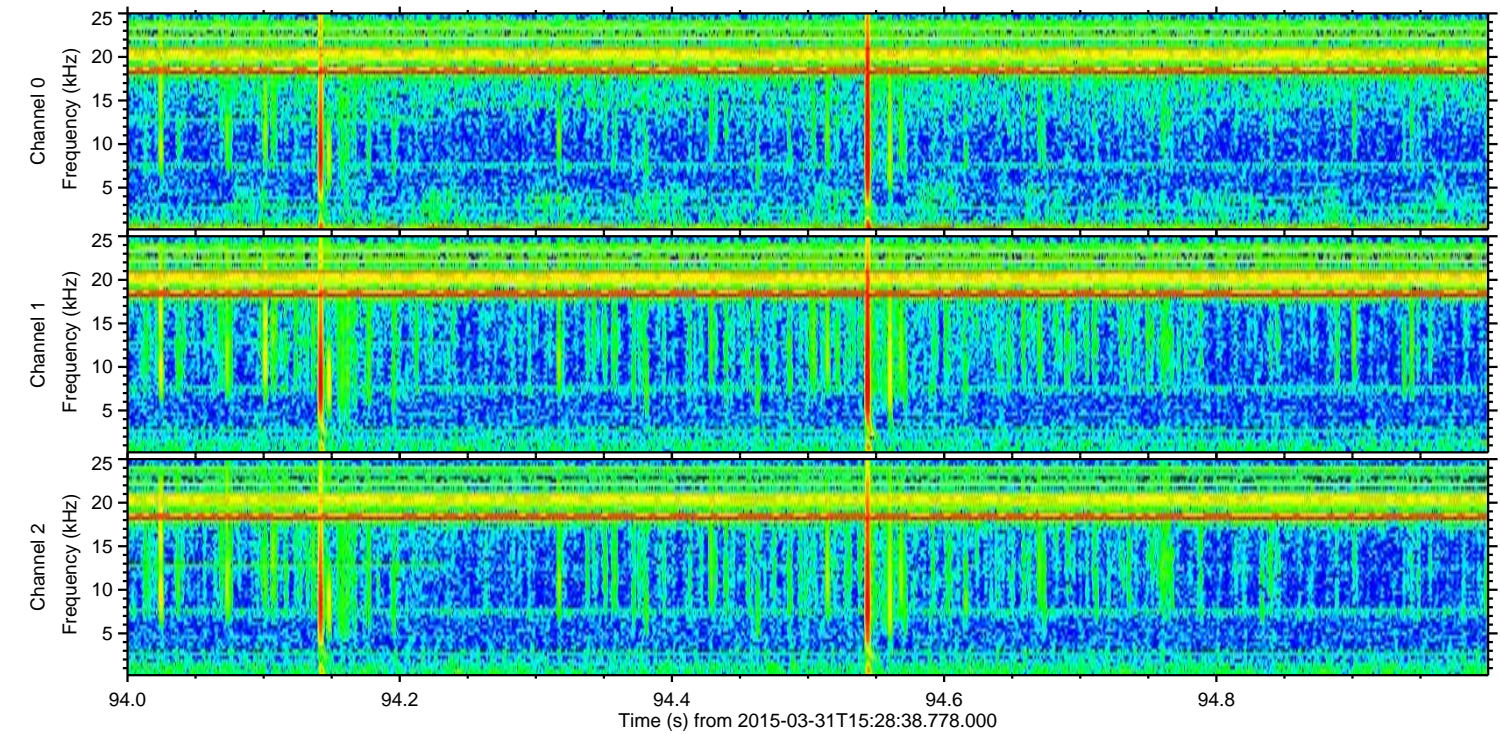
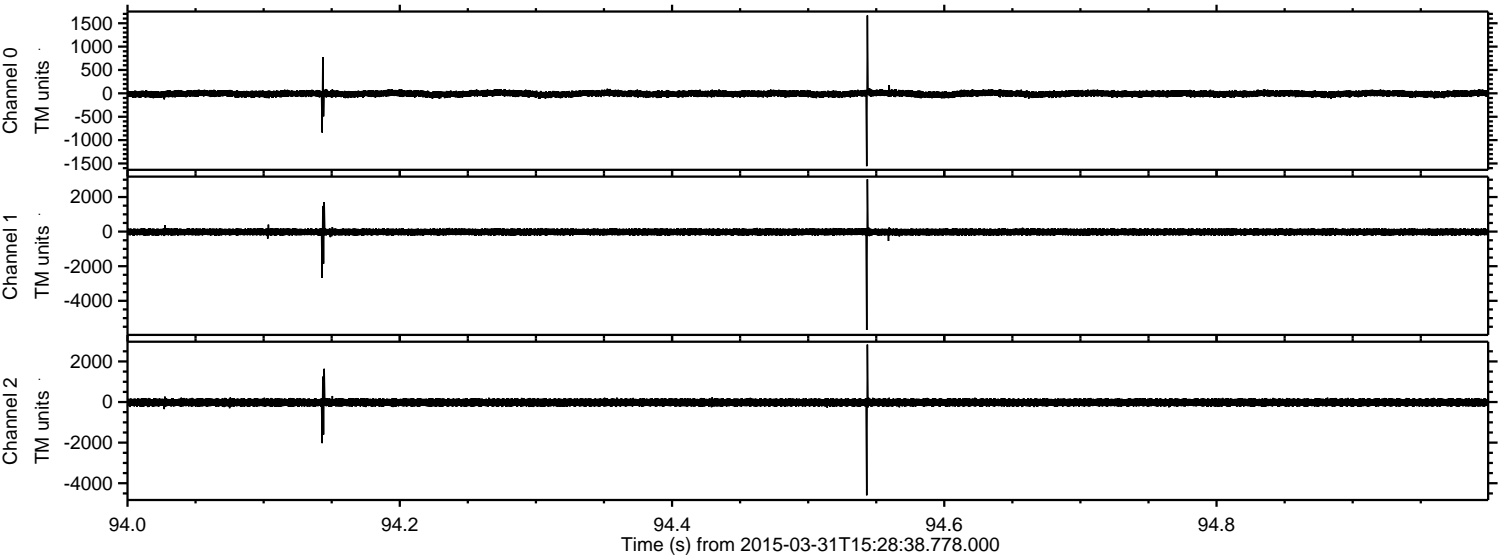



ELMAVAN 3D WAVEFORMS (Measured data sampled at 50 kHz) 49640 packets of 144 samples from 2015-03-31T15:28:38.778.000. Part 36/143

Processed Tue Mar 31 17:37:25 2015 by ELM ver.2012-10-06 from 001\_\_elm20150331\_152837\_\_dat00.bin

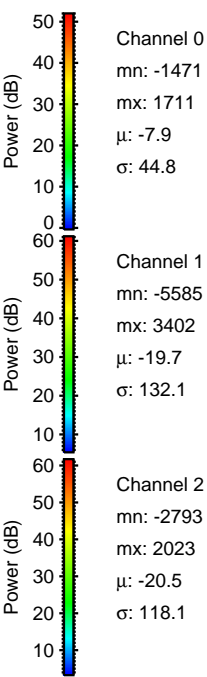
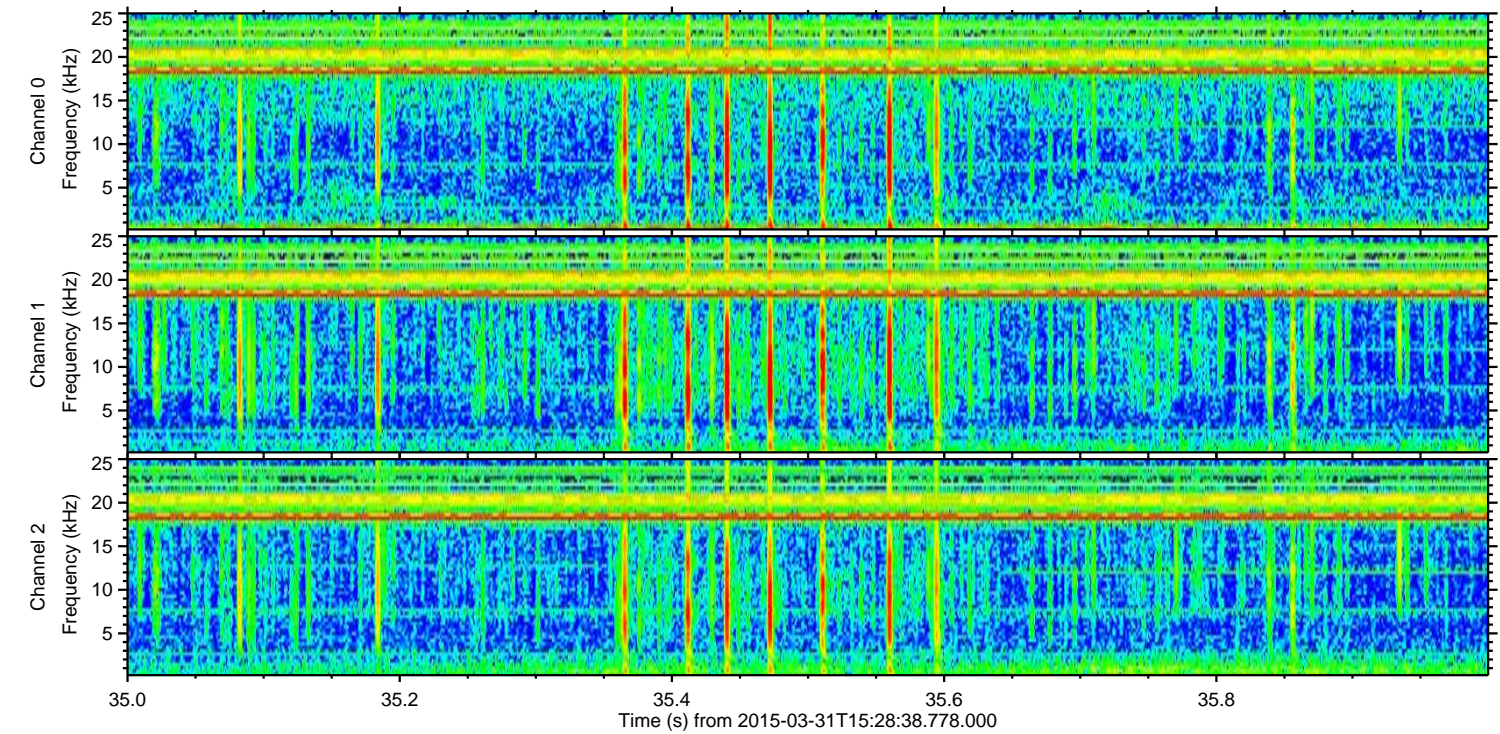
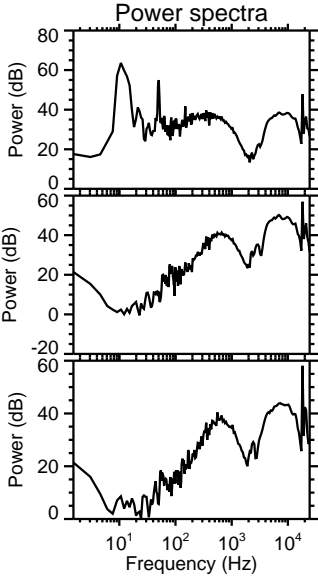
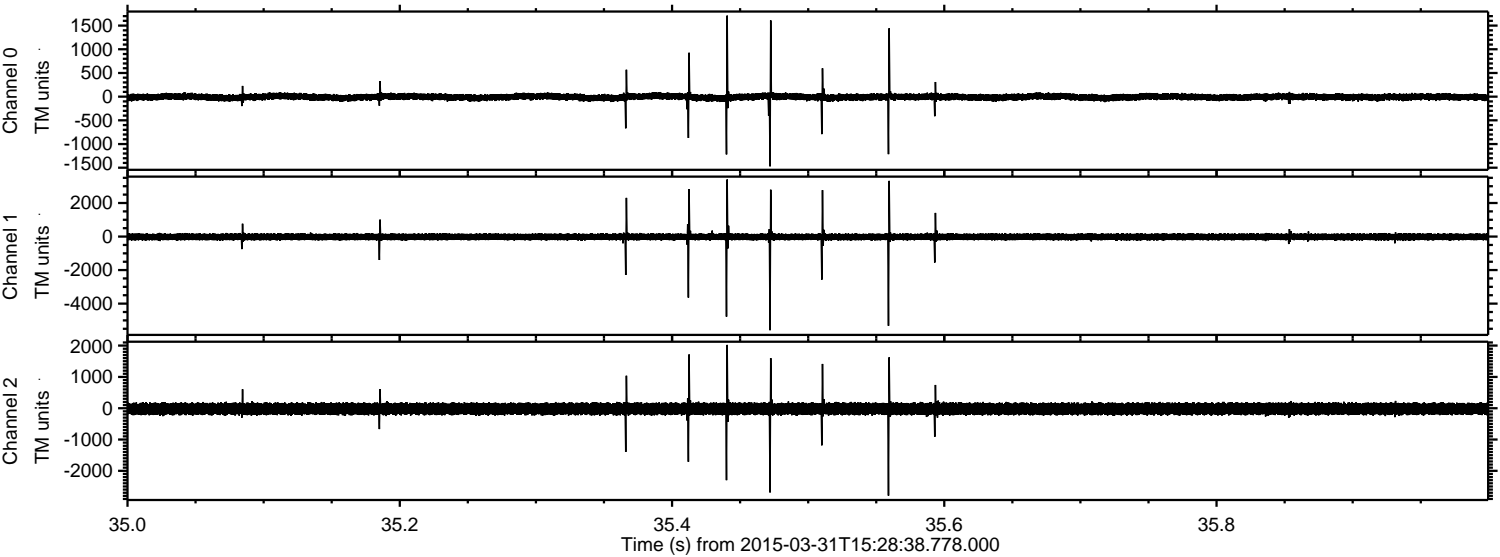



Processed Tue Mar 31 17:37:26 2015 by ELM ver.2012-10-06 from 001\_\_elm20150331\_152837\_\_dat00.bin

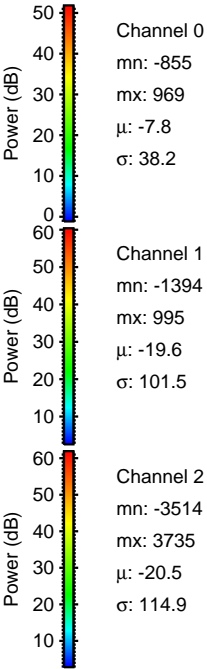
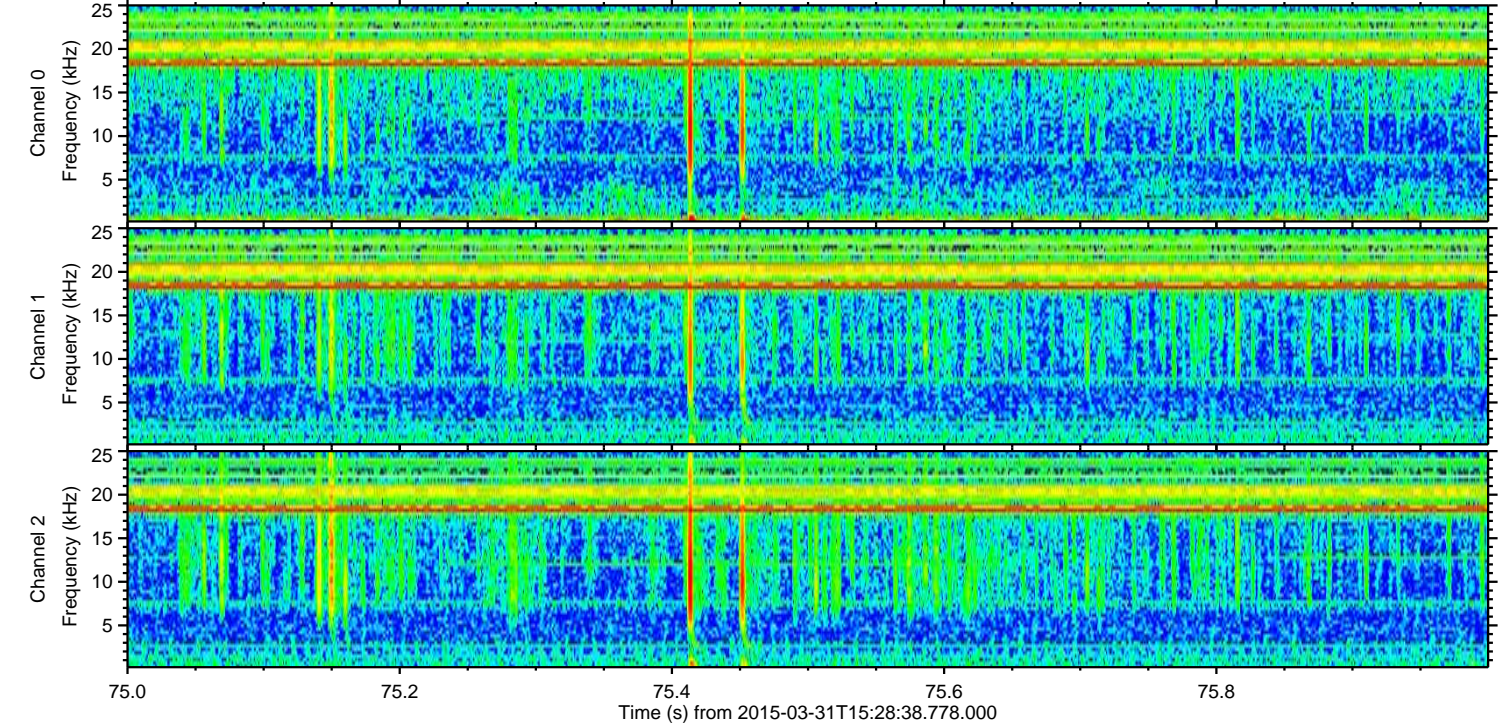
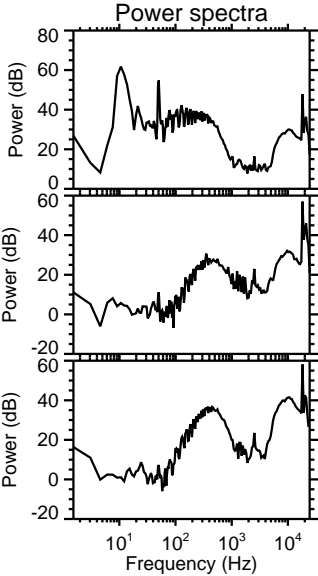
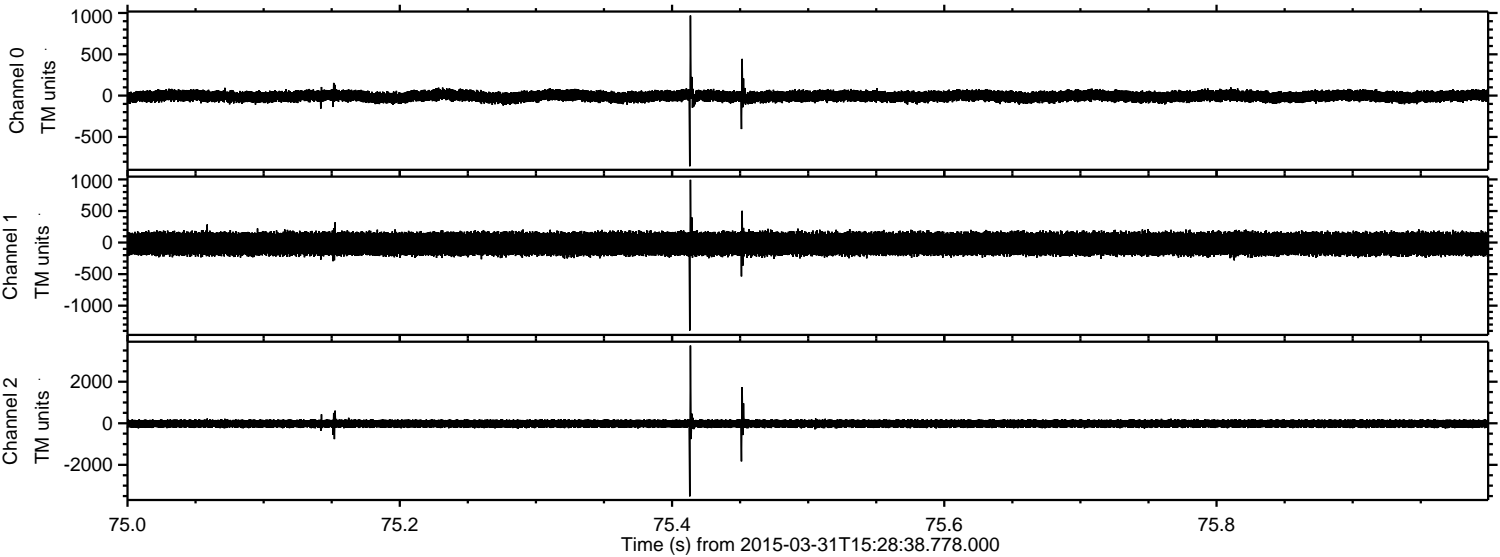

Channel 0  
mn: -855  
mx: 969  
 $\mu$ : -7.8  
 $\sigma$ : 38.2

Channel 1  
mn: -1394  
mx: 995  
 $\mu$ : -19.6  
 $\sigma$ : 101.5

Channel 2  
mn: -3514  
mx: 3735  
 $\mu$ : -20.5  
 $\sigma$ : 114.9



Processed Tue Mar 31 17:37:27 2015 by ELM ver.2012-10-06 from 001\_\_elm20150331\_152837\_\_dat00.bin

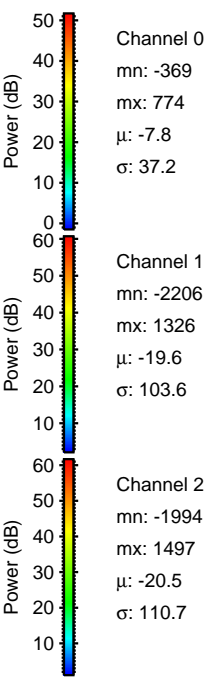
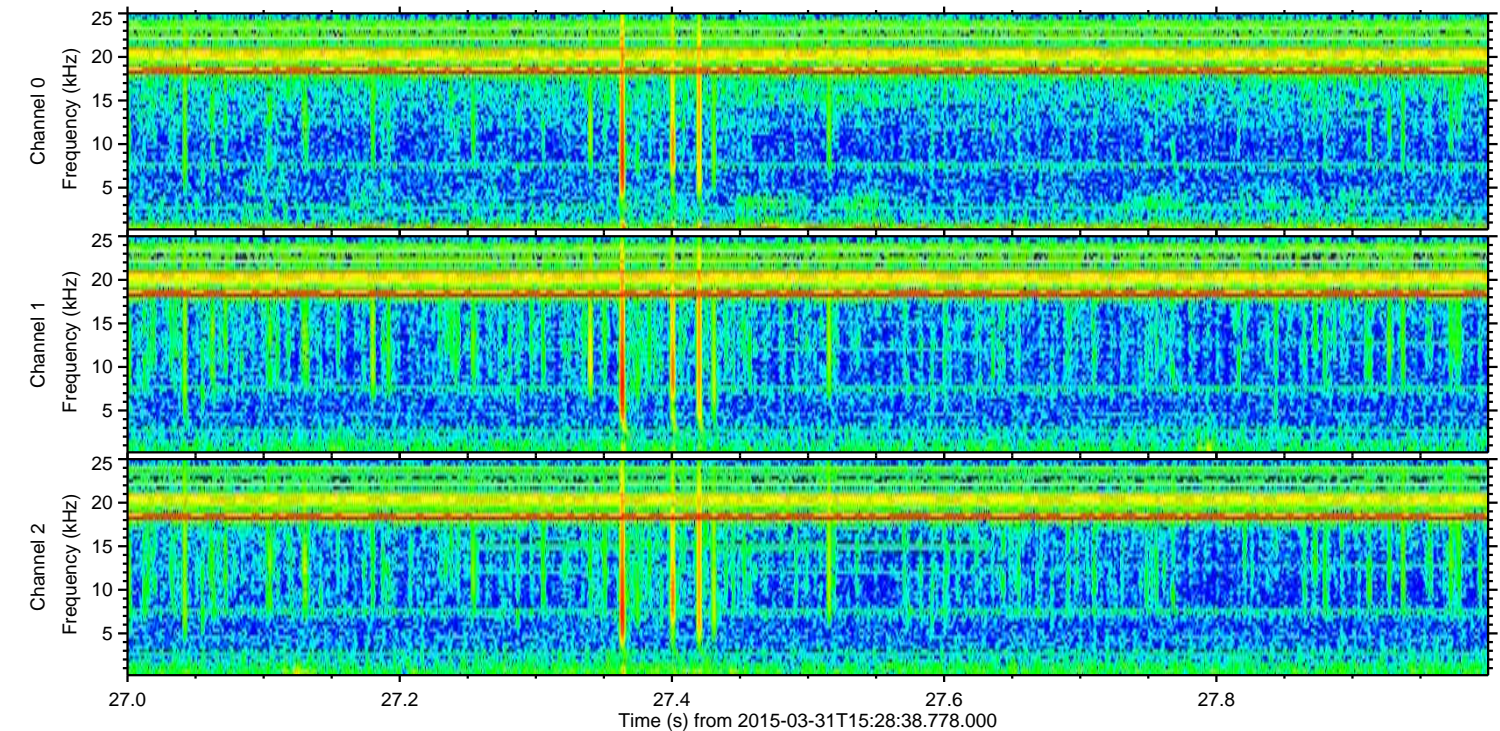
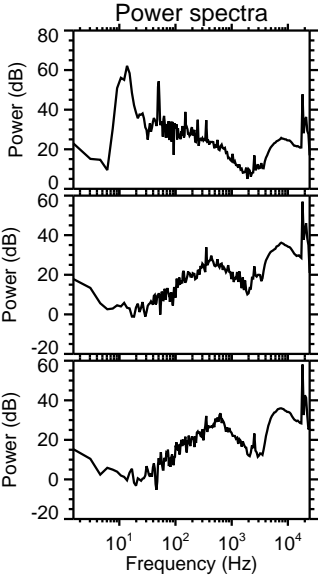
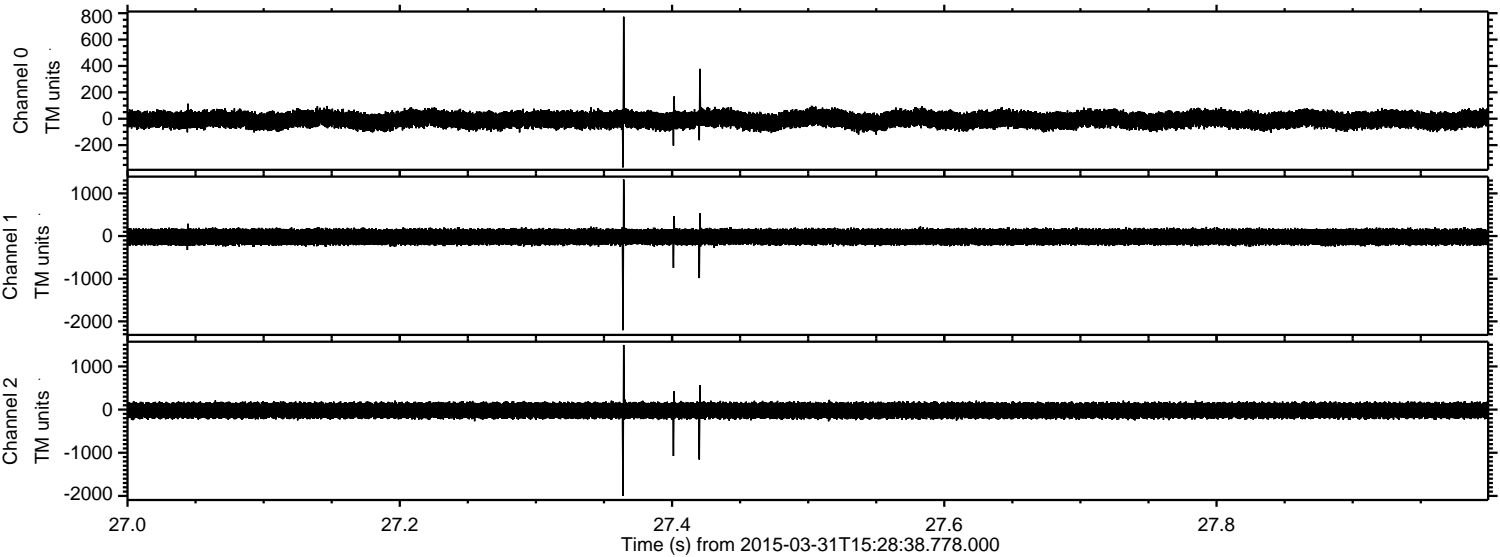



Processed Tue Mar 31 17:37:28 2015 by ELM ver.2012-10-06 from 001\_\_elm20150331\_152837\_\_dat00.bin

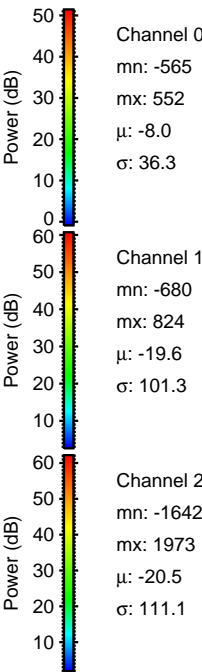
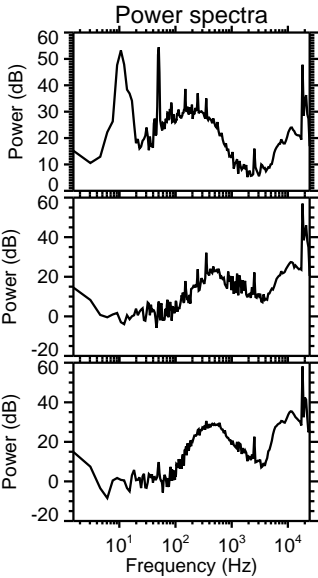
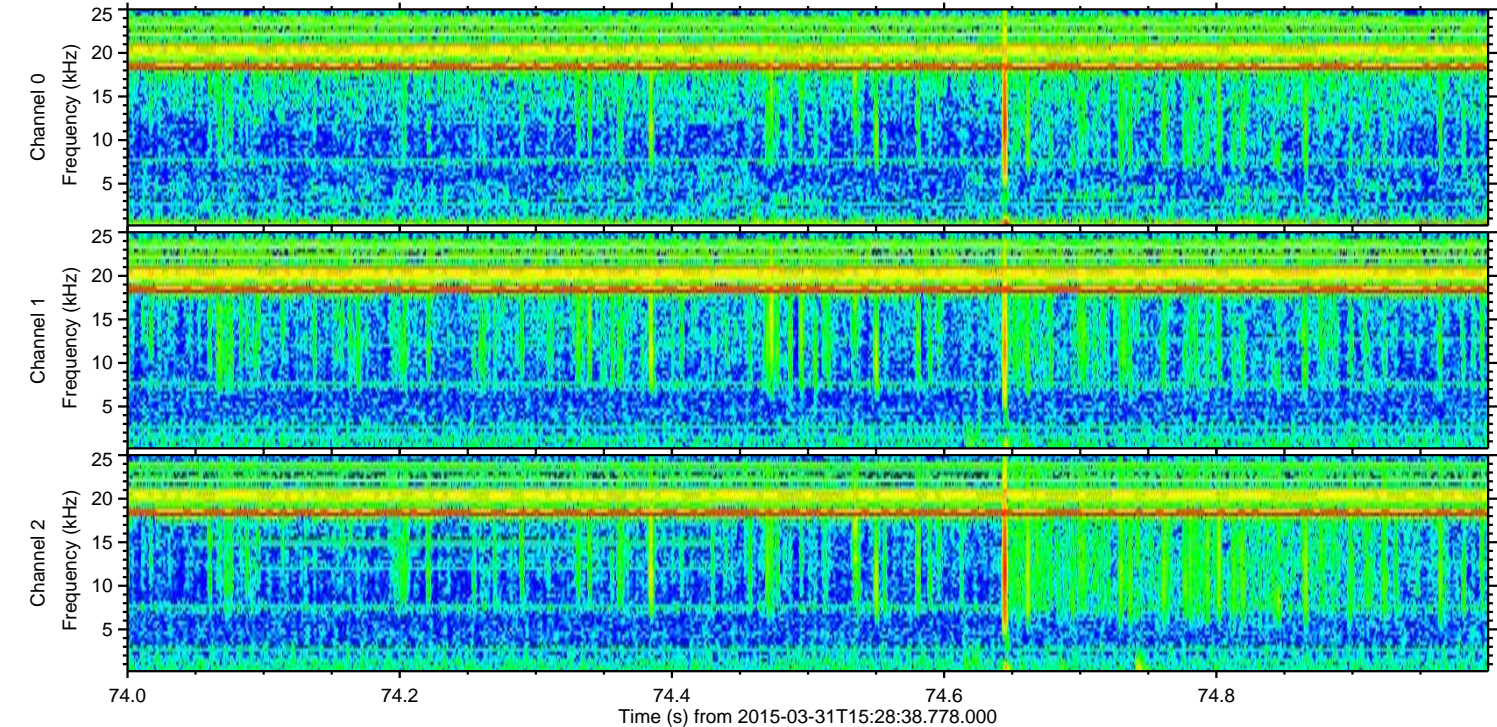
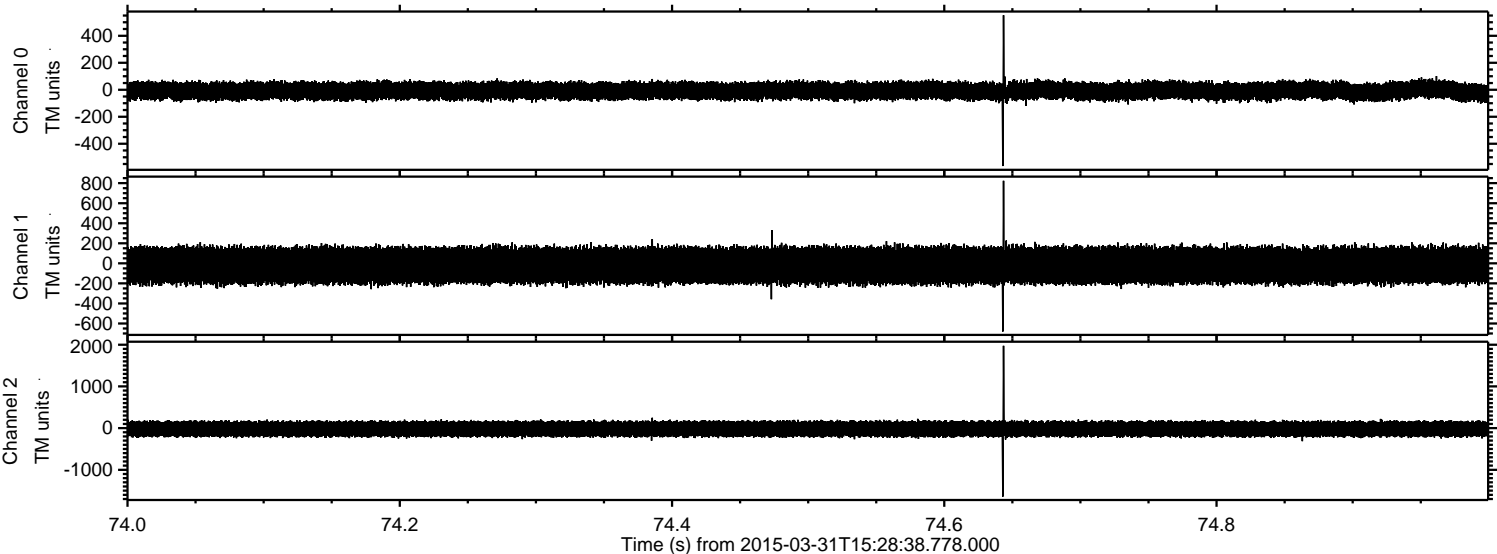



ELMAVAN 3D WAVEFORMS (Measured data sampled at 50 kHz) 49640 packets of 144 samples from 2015-03-31T15:28:38.778.000. Part 1/143

Processed Tue Mar 31 17:37:29 2015 by ELM ver.2012-10-06 from 001\_\_elm20150331\_152837\_\_dat00.bin

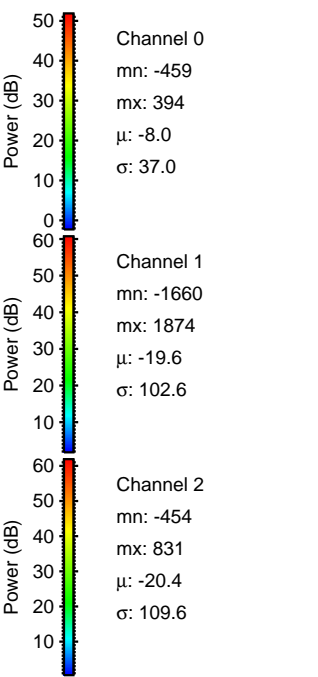
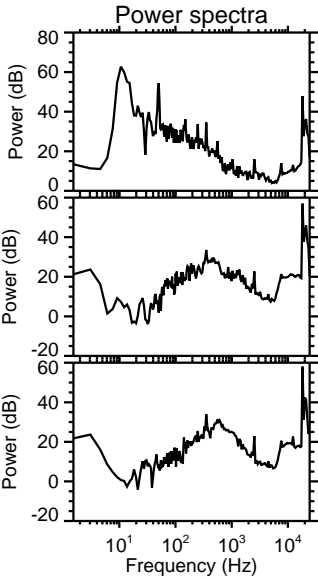
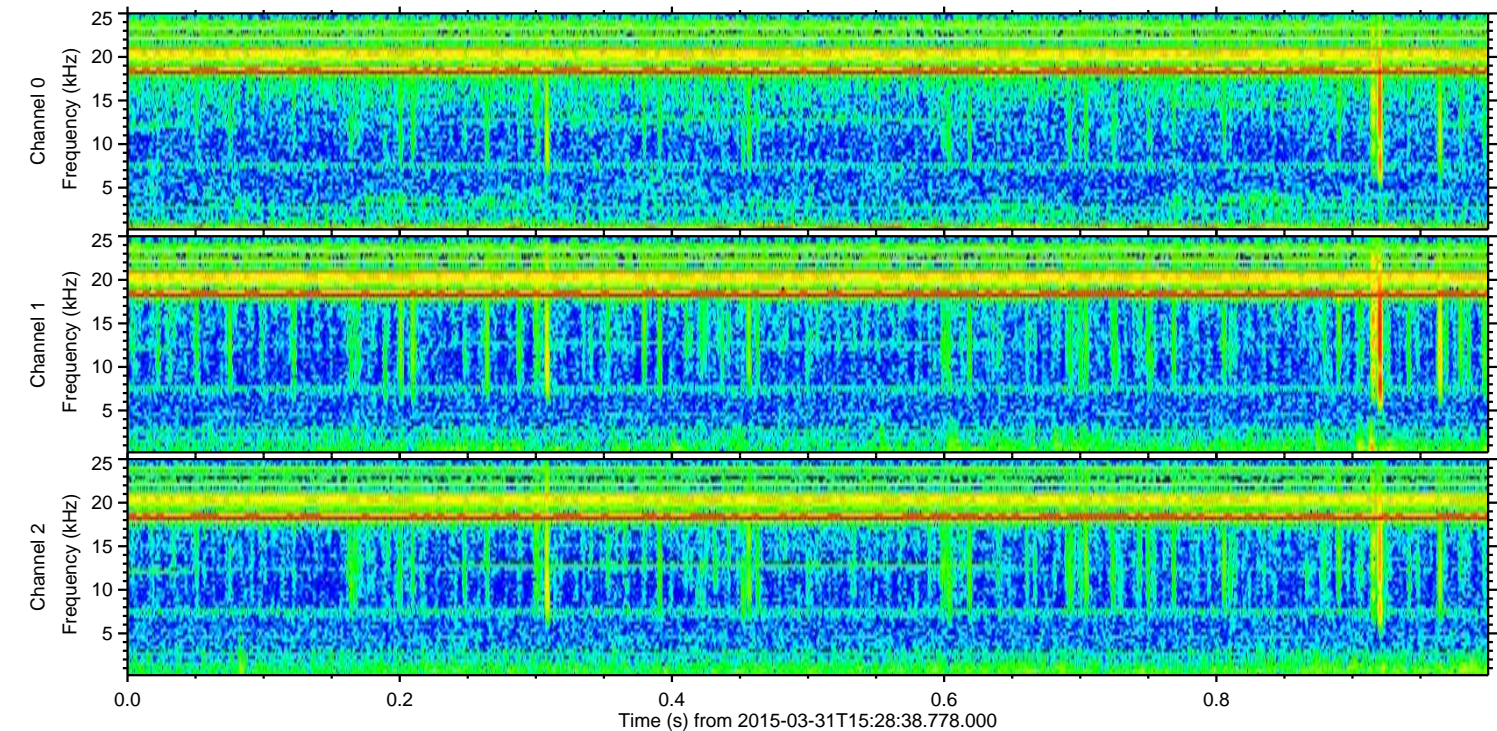
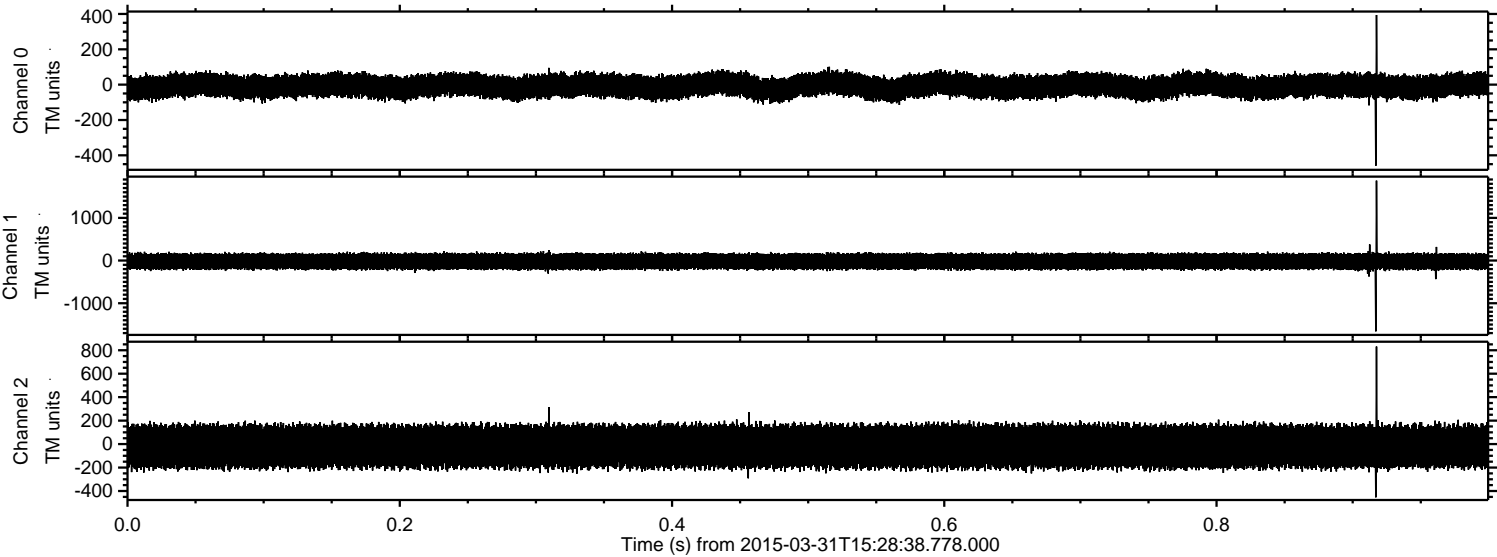



Processed Tue Mar 31 17:37:30 2015 by ELM ver.2012-10-06 from 001\_\_elm20150331\_152837\_\_dat00.bin

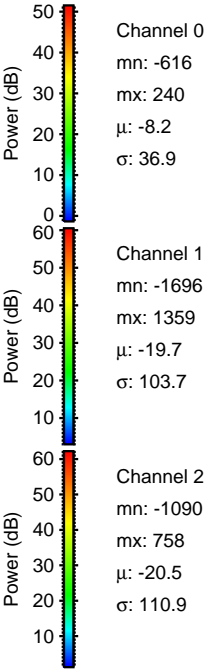
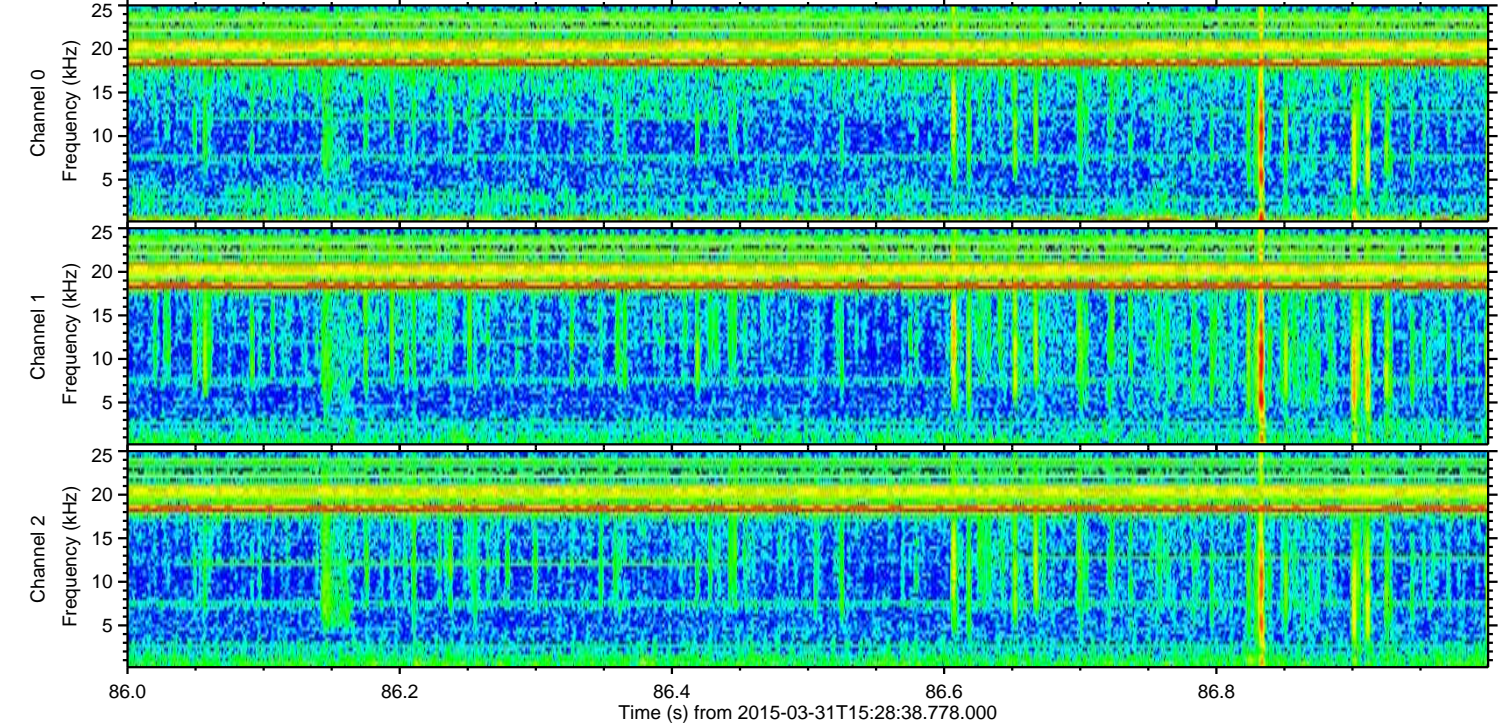
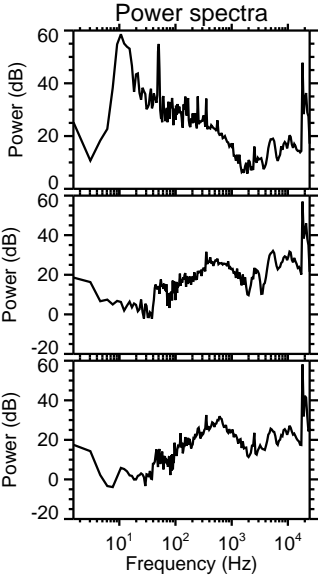
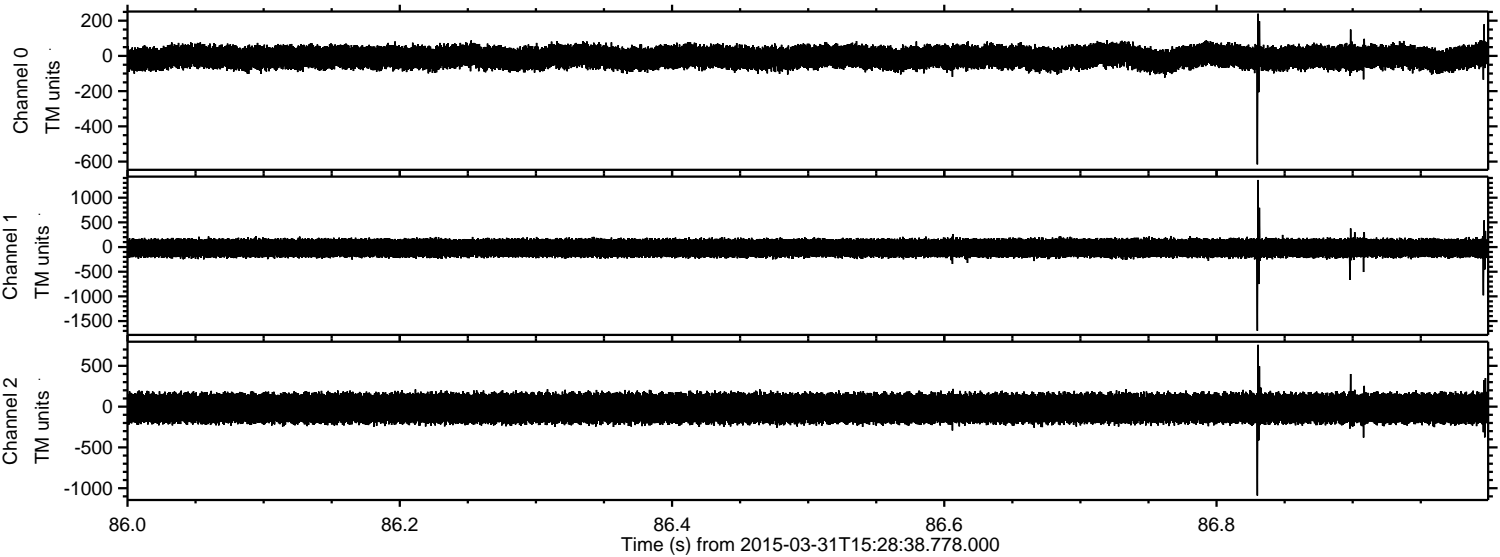



Processed Tue Mar 31 17:37:31 2015 by ELM ver.2012-10-06 from 001\_\_elm20150331\_152837\_\_dat00.bin

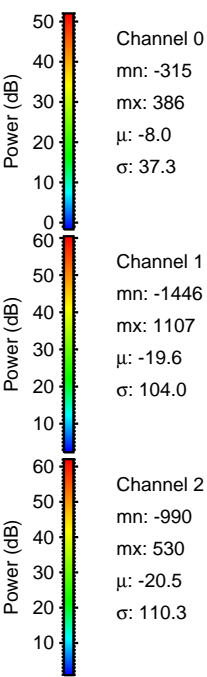
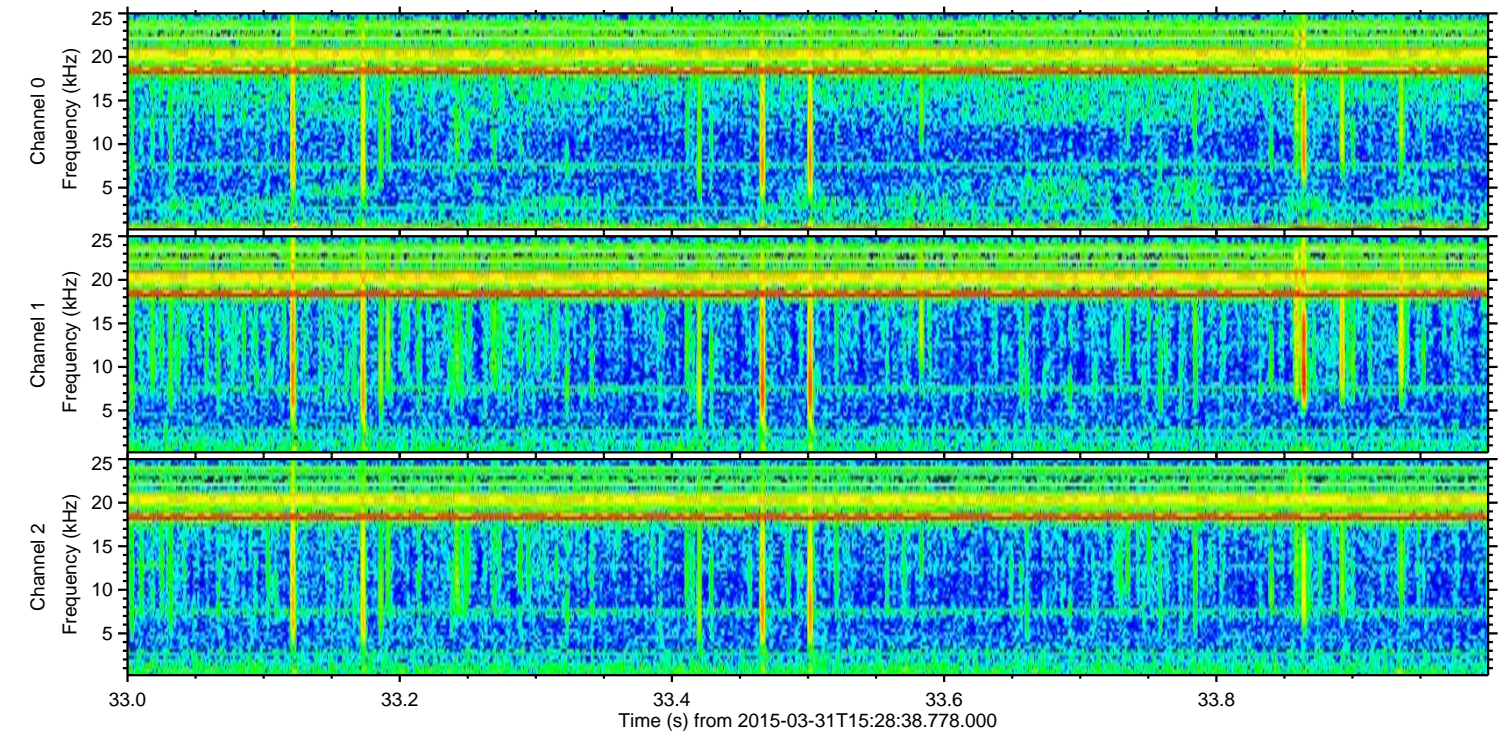
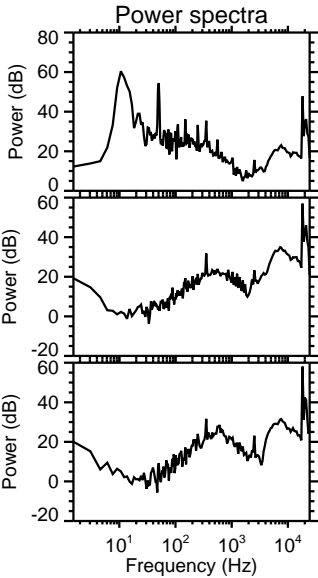
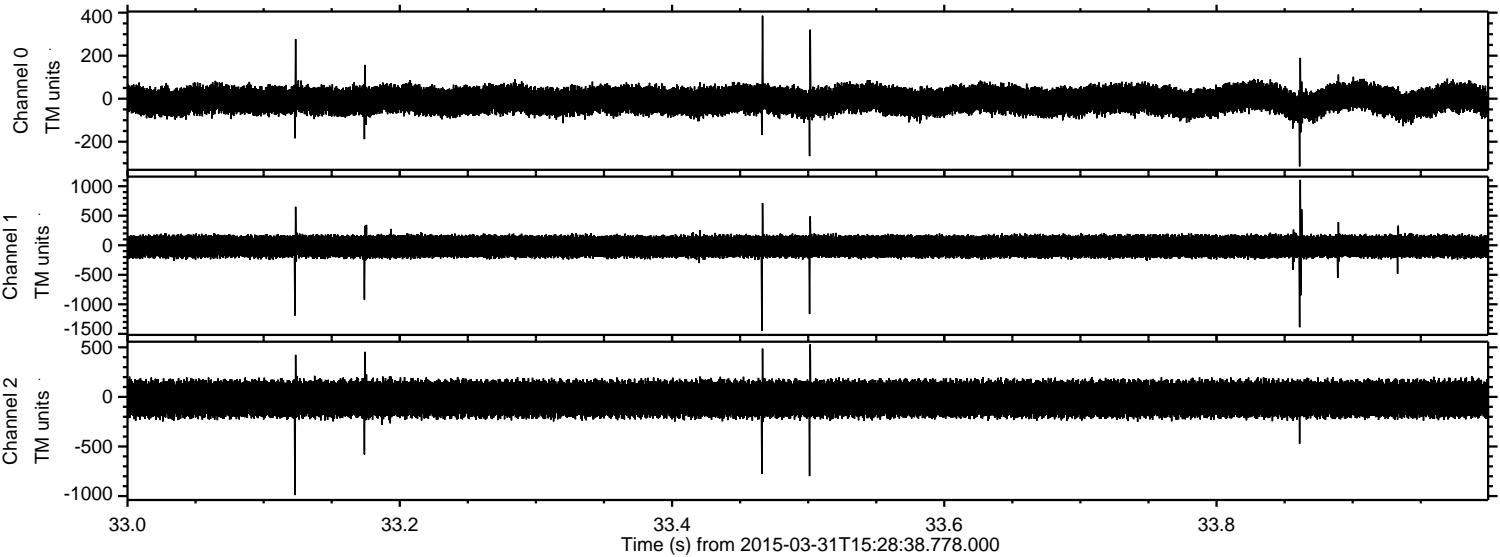



Processed Tue Mar 31 17:37:32 2015 by ELM ver.2012-10-06 from 001\_\_elm20150331\_152837\_\_dat00.bin

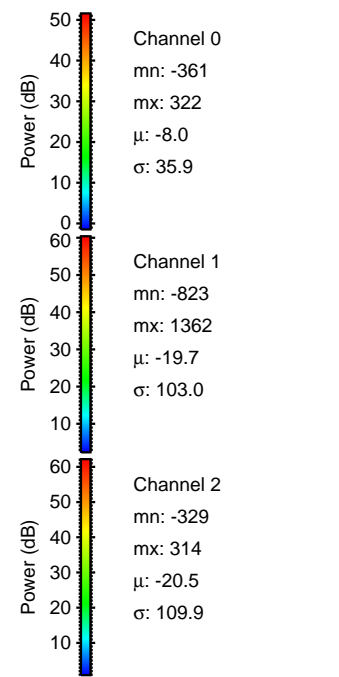
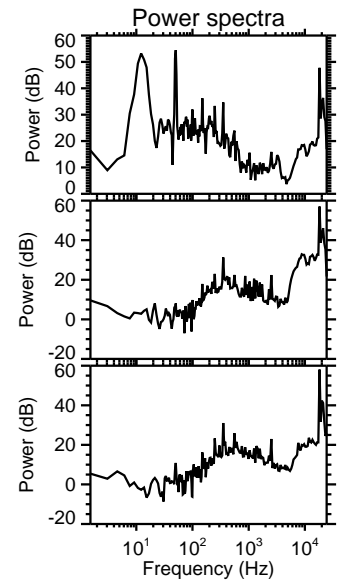
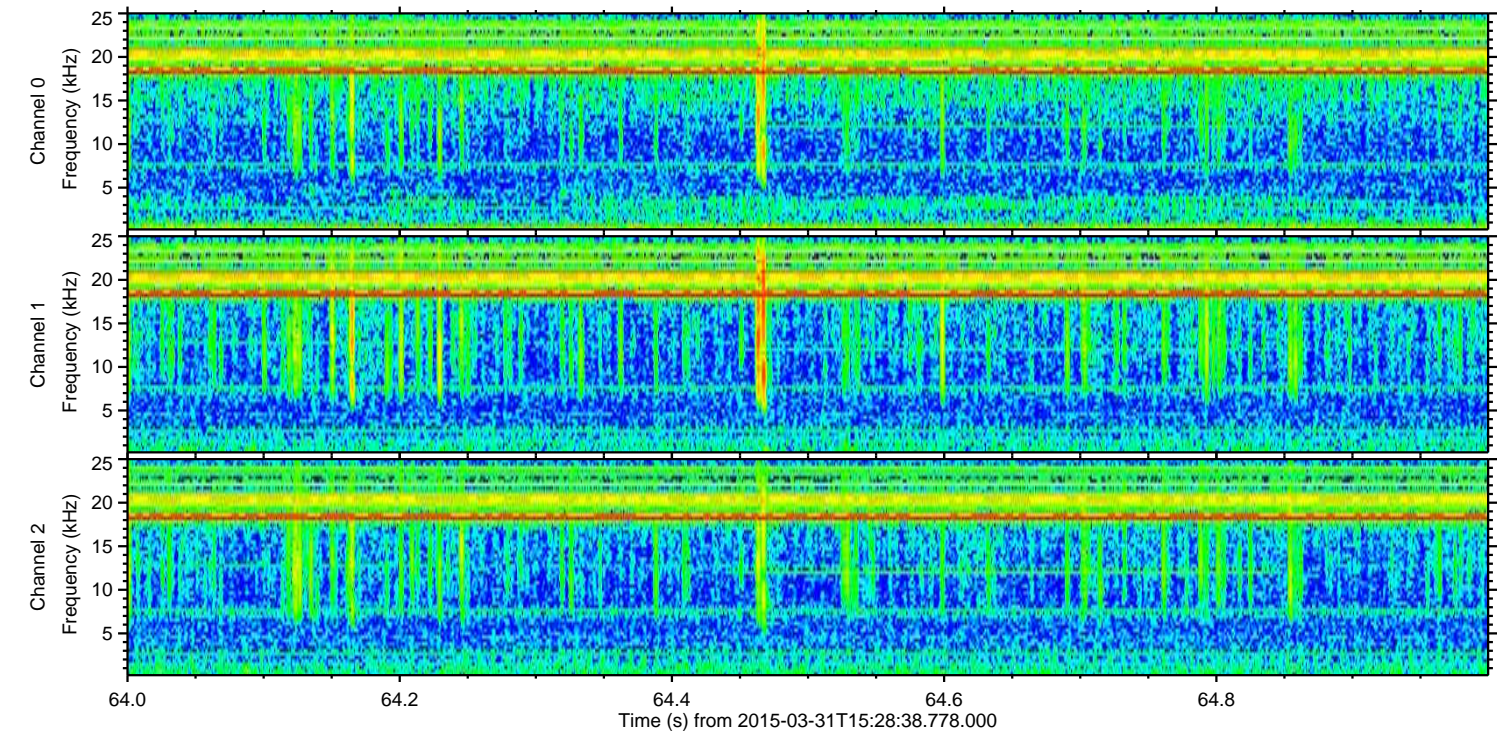
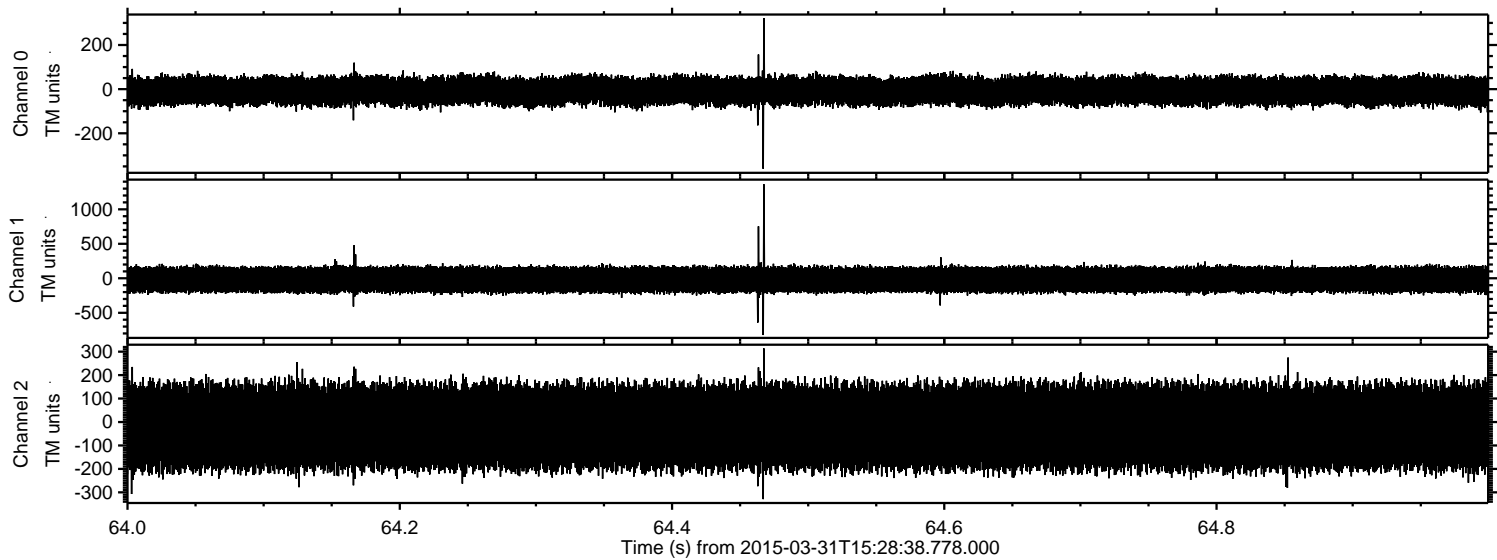



Processed Tue Mar 31 17:37:33 2015 by ELM ver.2012-10-06 from 001\_\_elm20150331\_152837\_\_dat00.bin

