

ELMAVAN 3D WAVEFORMS (Measured data sampled at 50 kHz) 49751 packets of 144 samples from 2015-03-31T11:18:29.725.000.

Processed Tue Mar 31 13:26:11 2015 by ELM ver.2012-10-06 from 001__elm20150331_111828__dat00.bin

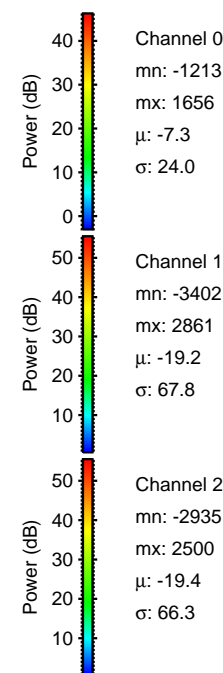
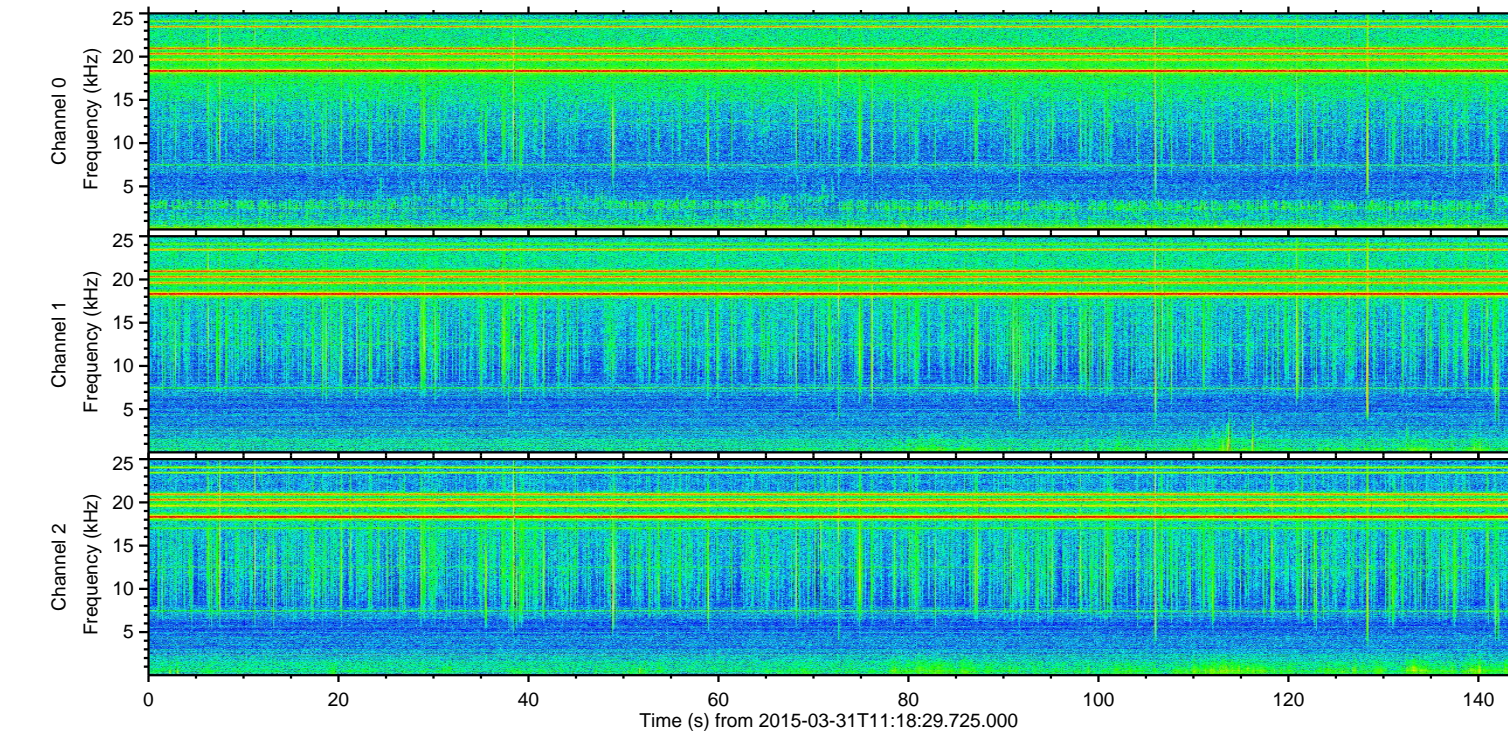
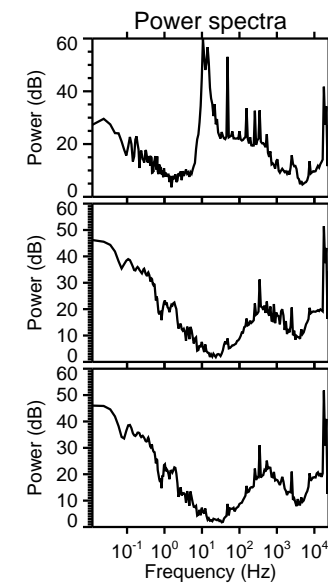
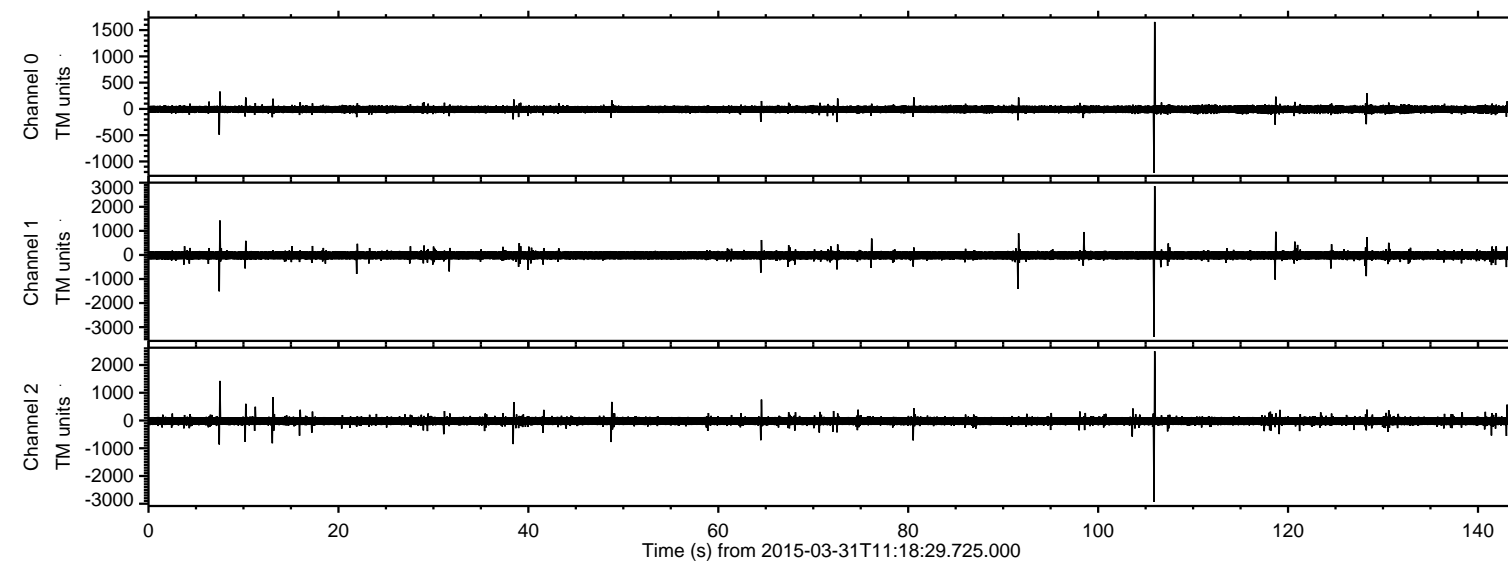

ELMAVAN 3D WAVEFORMS (Measured data sampled at 50 kHz) 49751 packets of 144 samples from 2015-03-31T11:18:29.725.000. Part 106/144

Processed Tue Mar 31 13:26:23 2015 by ELM ver.2012-10-06 from 001__elm20150331_111828__dat00.bin

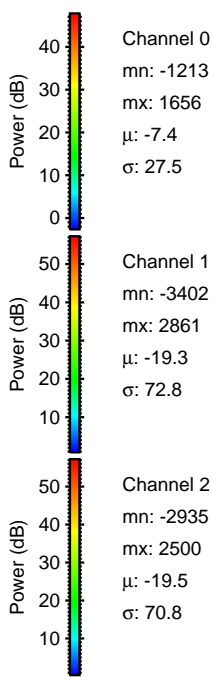
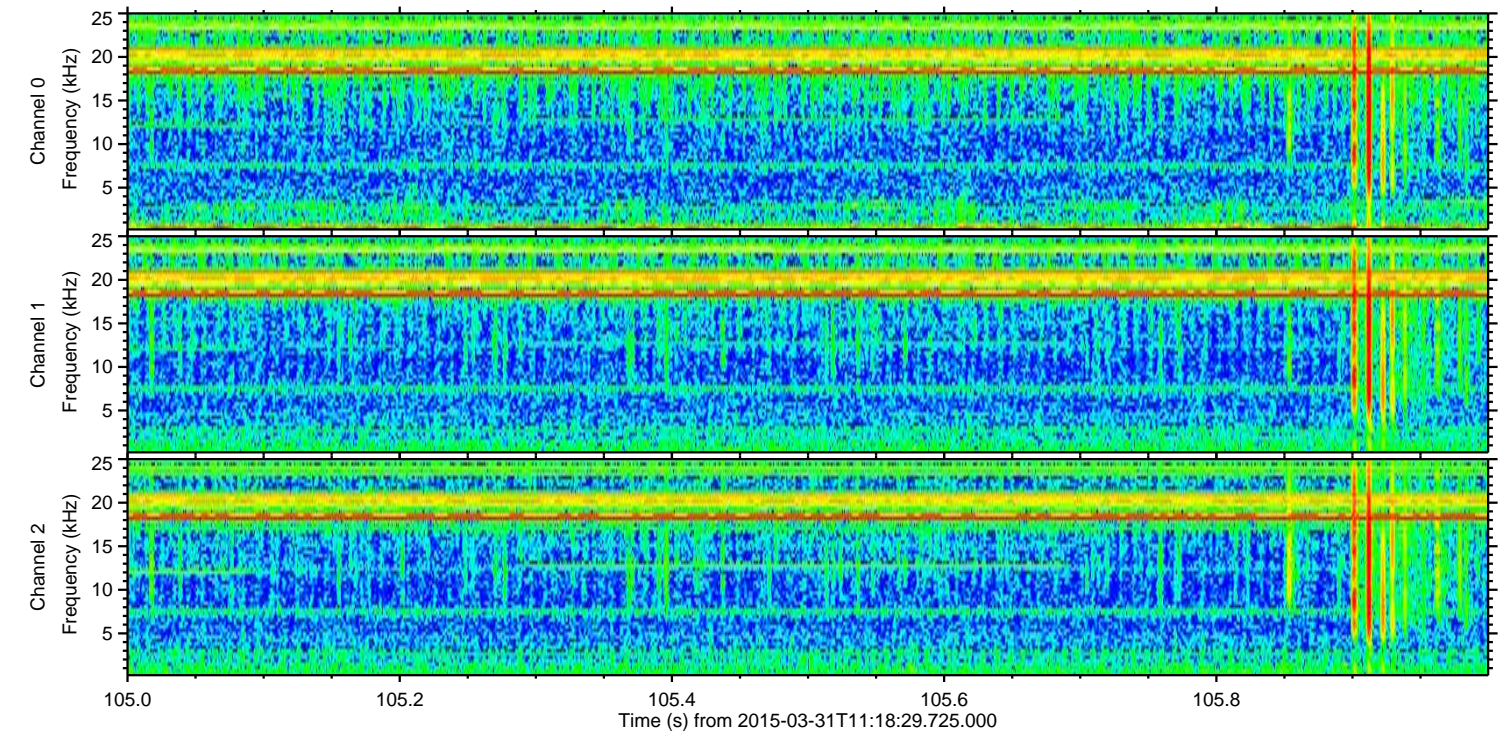
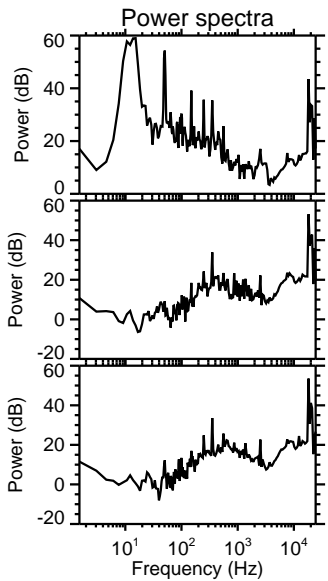
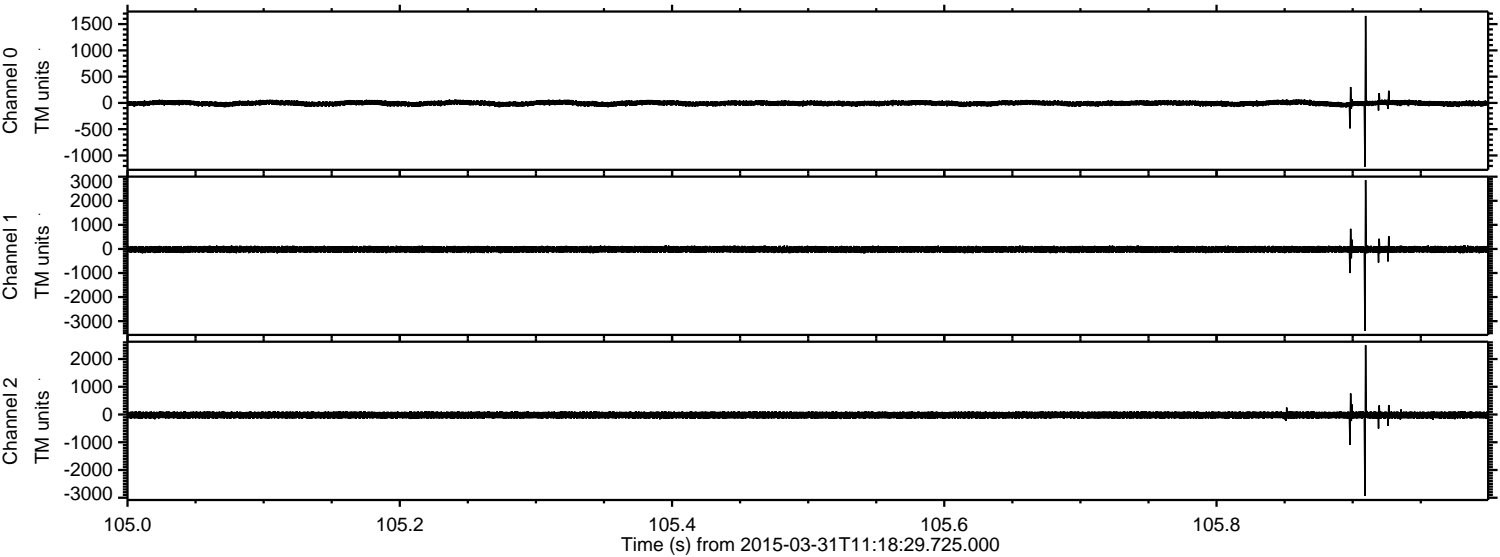

Channel 0
mn: -1213
mx: 1656
 μ : -7.4
 σ : 27.5

Channel 1
mn: -3402
mx: 2861
 μ : -19.3
 σ : 72.8

Channel 2
mn: -2935
mx: 2500
 μ : -19.5
 σ : 70.8

Processed Tue Mar 31 13:26:24 2015 by ELM ver.2012-10-06 from 001__elm20150331_111828__dat00.bin

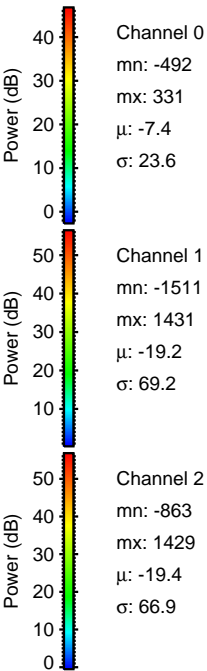
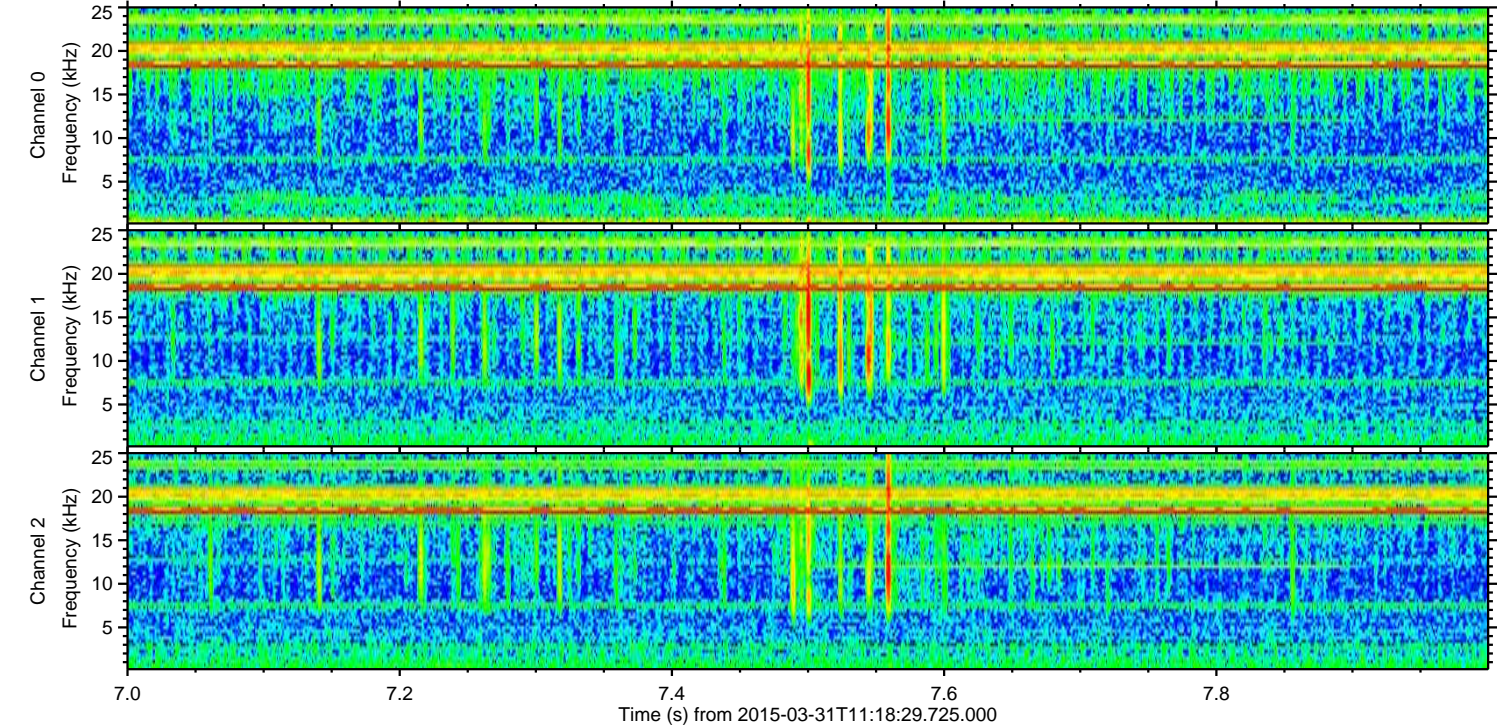
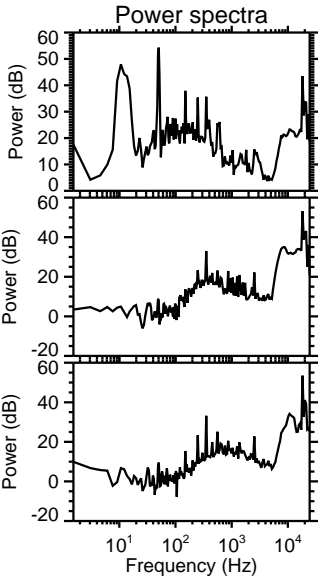
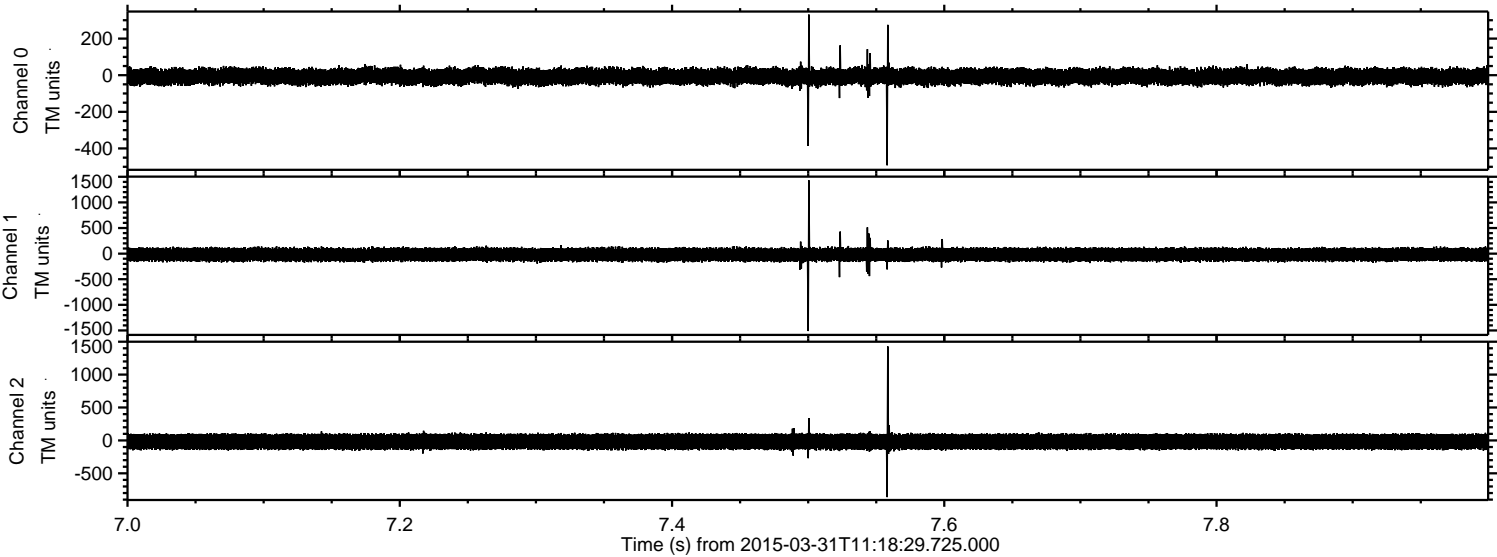

Processed Tue Mar 31 13:26:24 2015 by ELM ver.2012-10-06 from 001__elm20150331_111828__dat00.bin

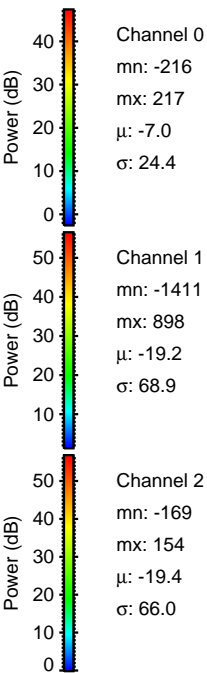
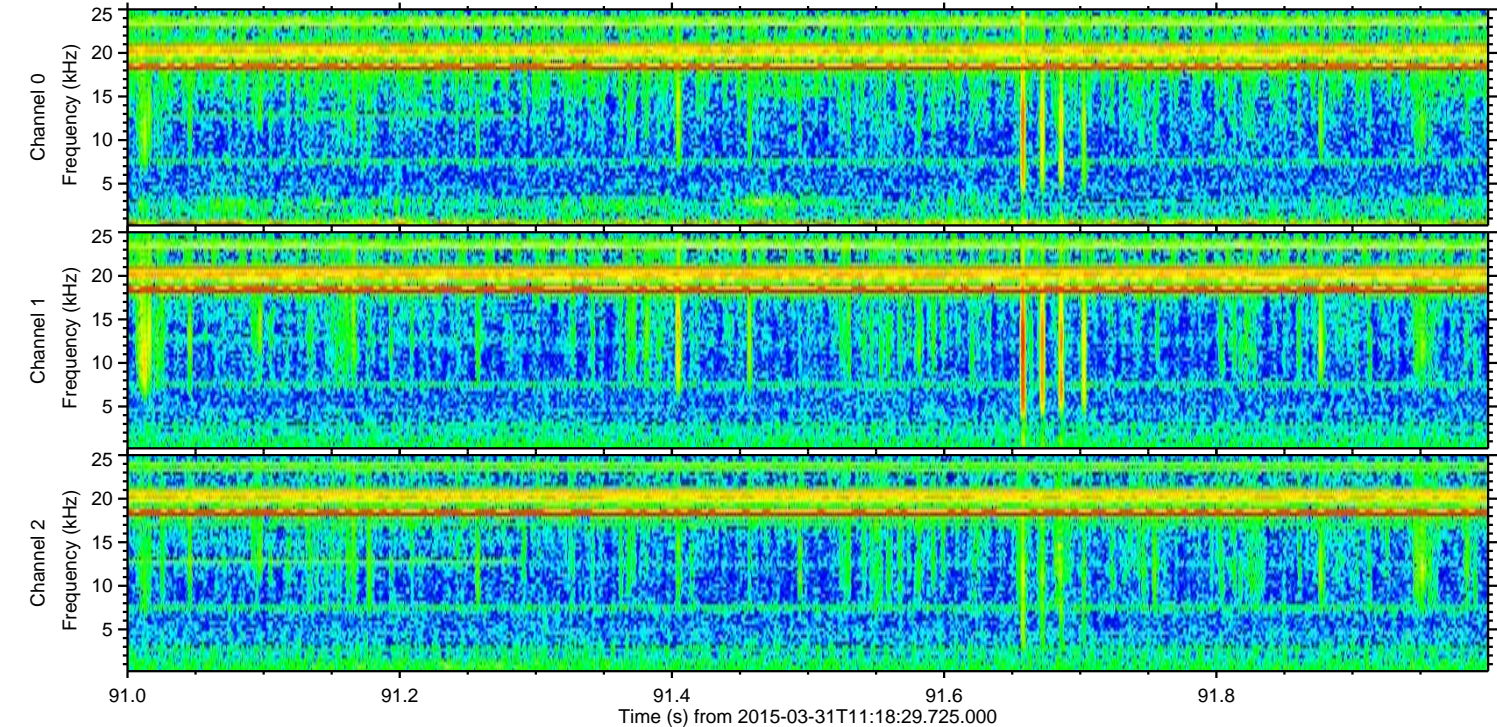
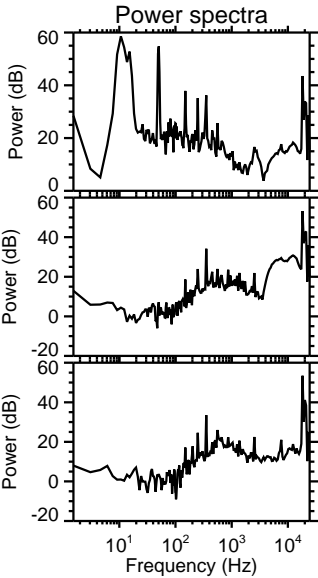
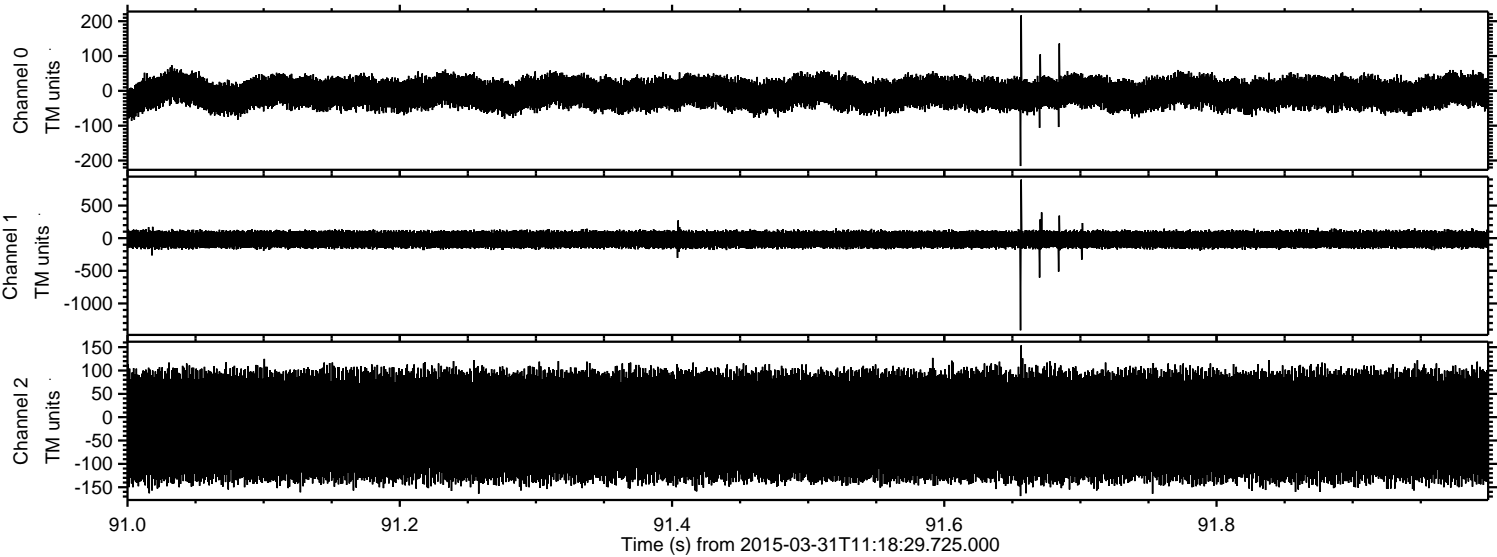

Processed Tue Mar 31 13:26:25 2015 by ELM ver.2012-10-06 from 001__elm20150331_111828__dat00.bin

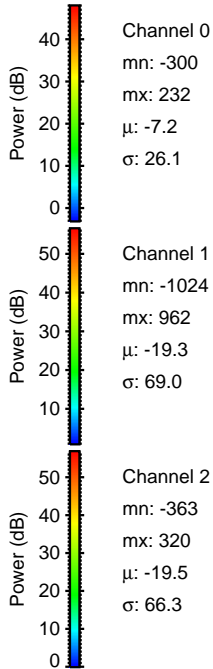
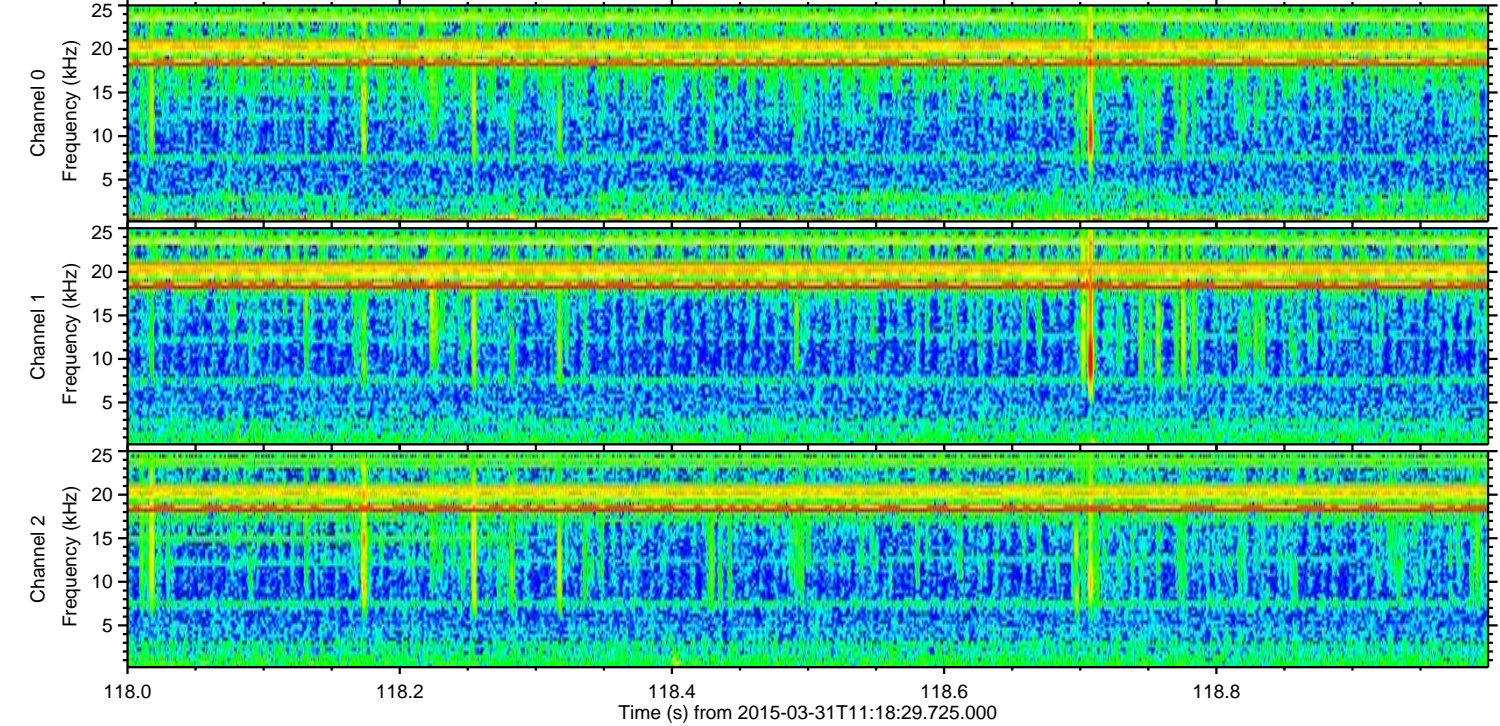
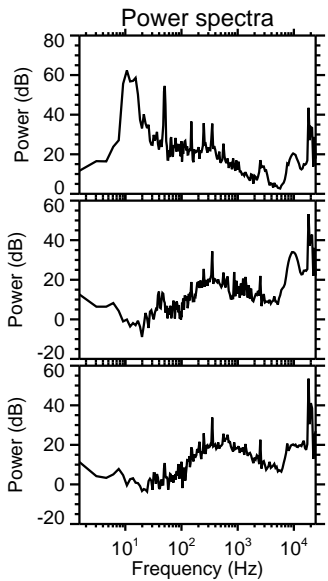
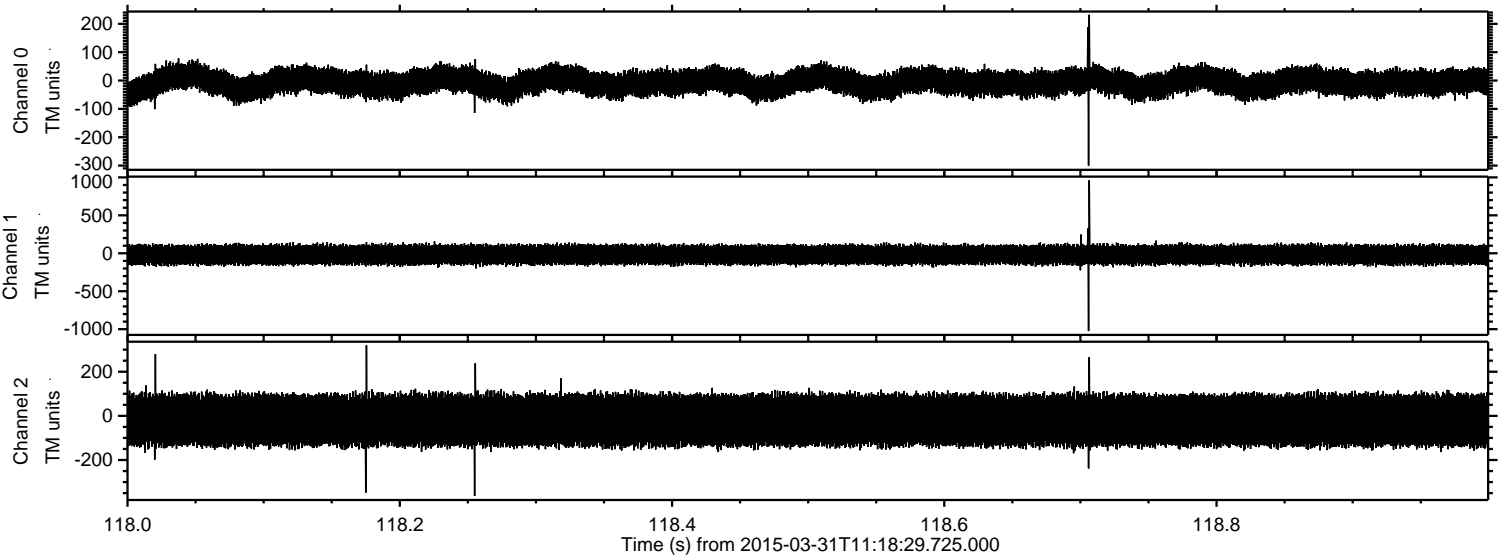

Processed Tue Mar 31 13:26:26 2015 by ELM ver.2012-10-06 from 001__elm20150331_111828__dat00.bin

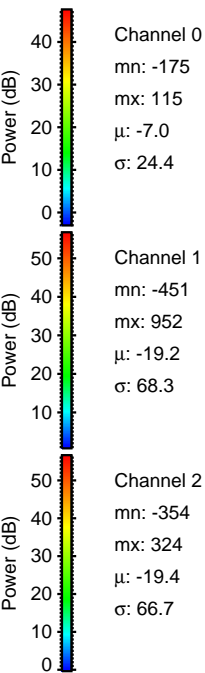
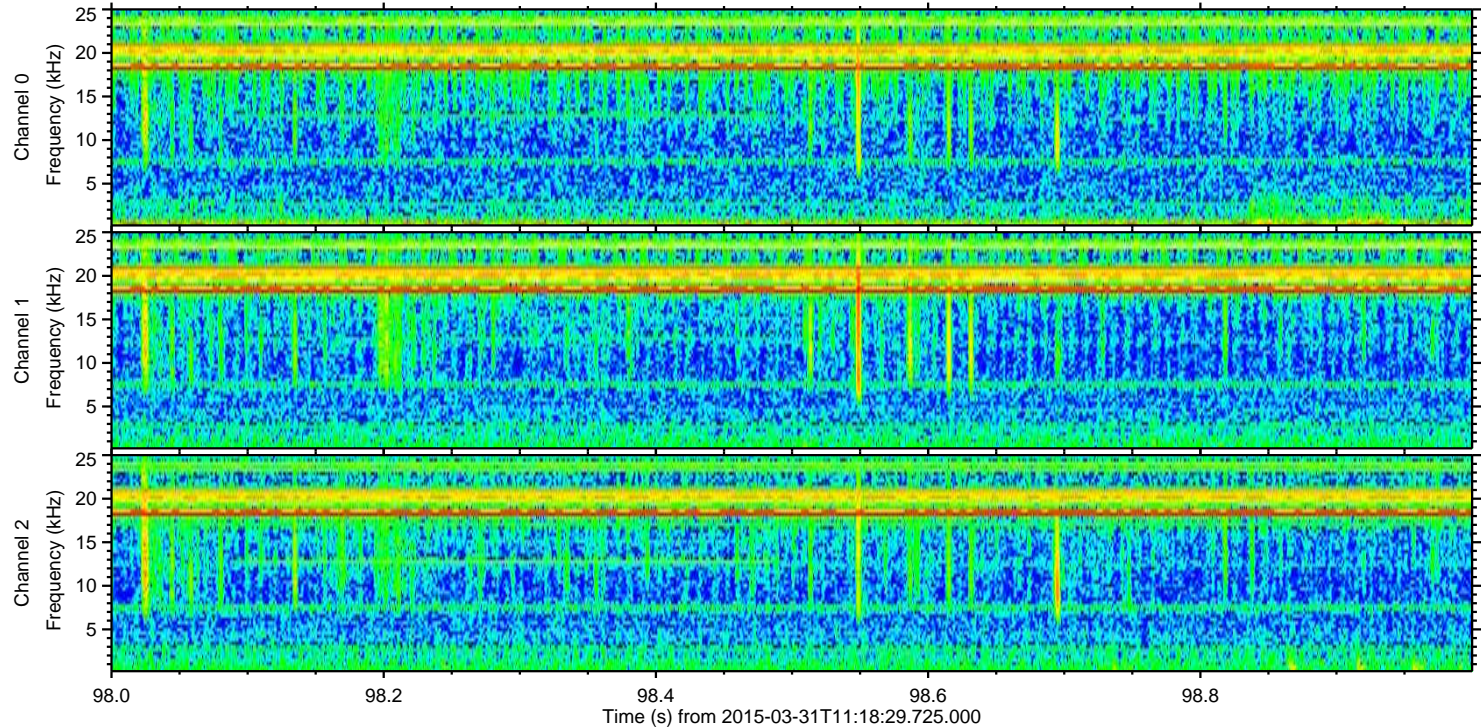
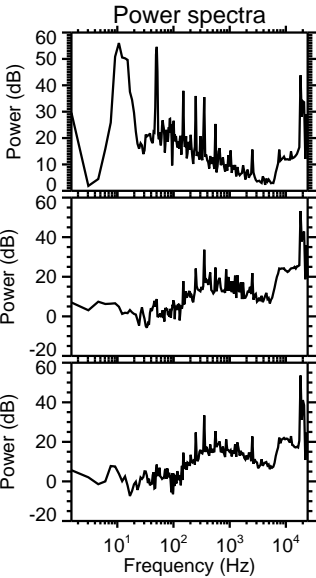
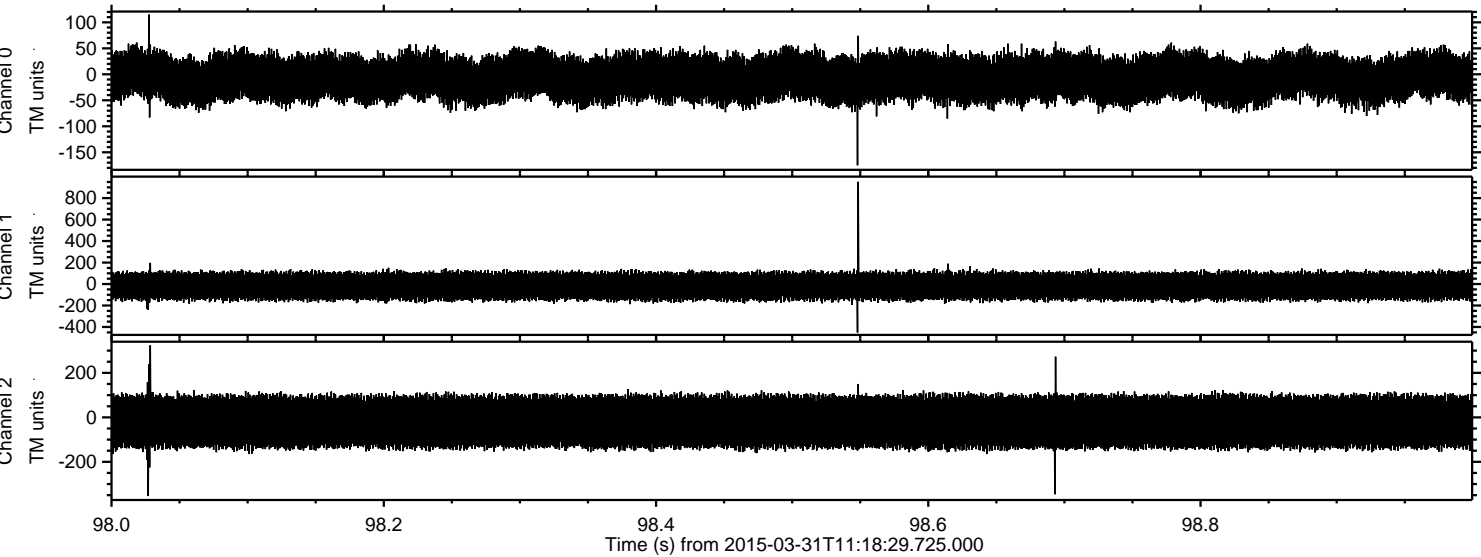

Channel 0
mn: -175
mx: 115
 μ : -7.0
 σ : 24.4

Channel 1
mn: -451
mx: 952
 μ : -19.2
 σ : 68.3

Channel 2
mn: -354
mx: 324
 μ : -19.4
 σ : 66.7

ELMAVAN 3D WAVEFORMS (Measured data sampled at 50 kHz) 49751 packets of 144 samples from 2015-03-31T11:18:29.725.000. Part 129/144

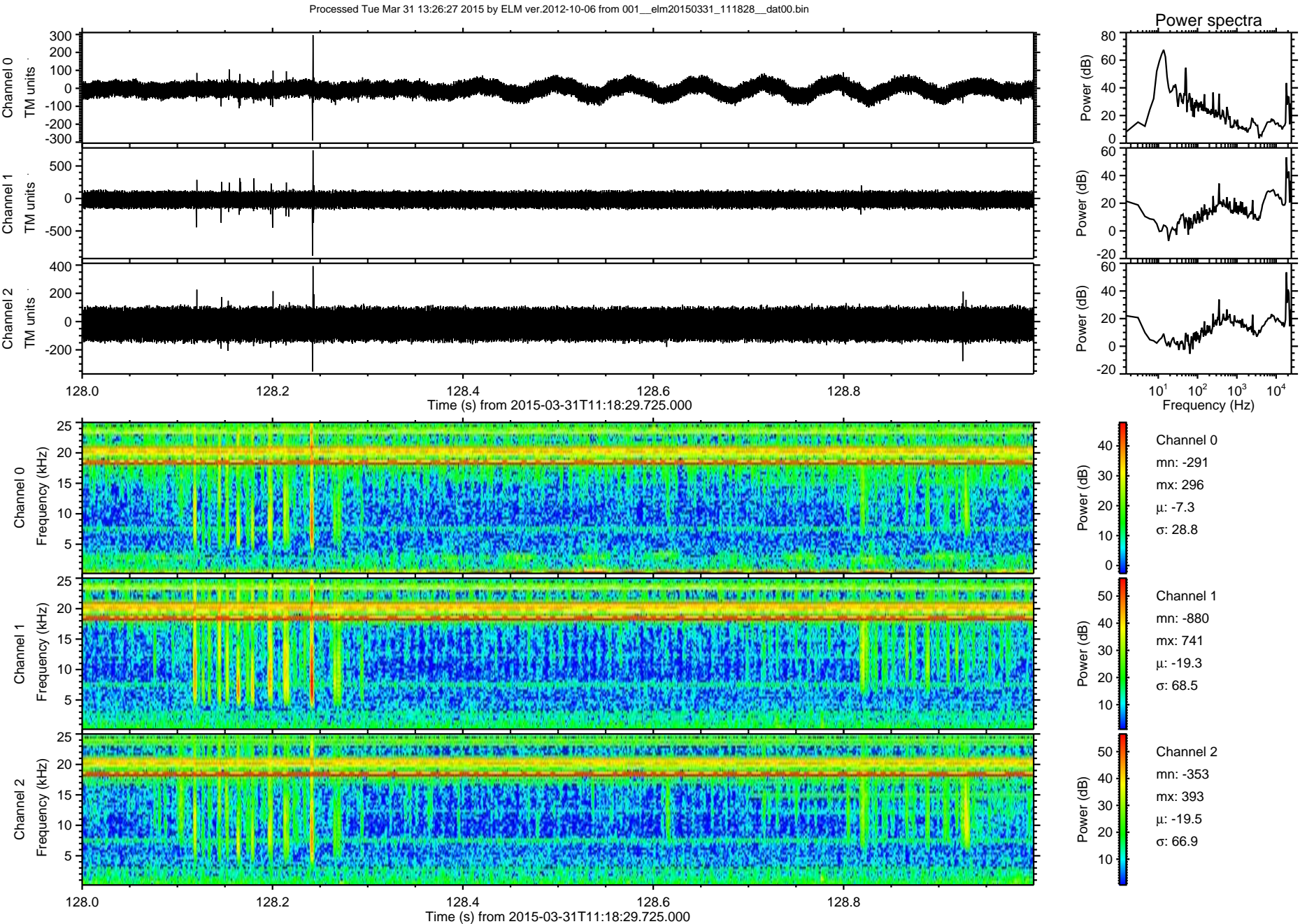

Processed Tue Mar 31 13:26:28 2015 by ELM ver.2012-10-06 from 001__elm20150331_111828__dat00.bin

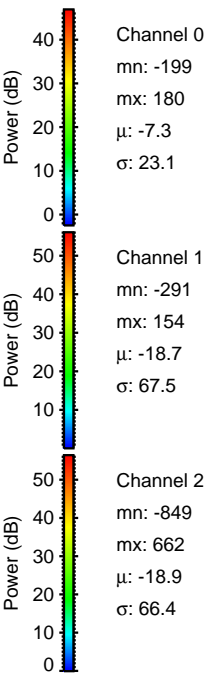
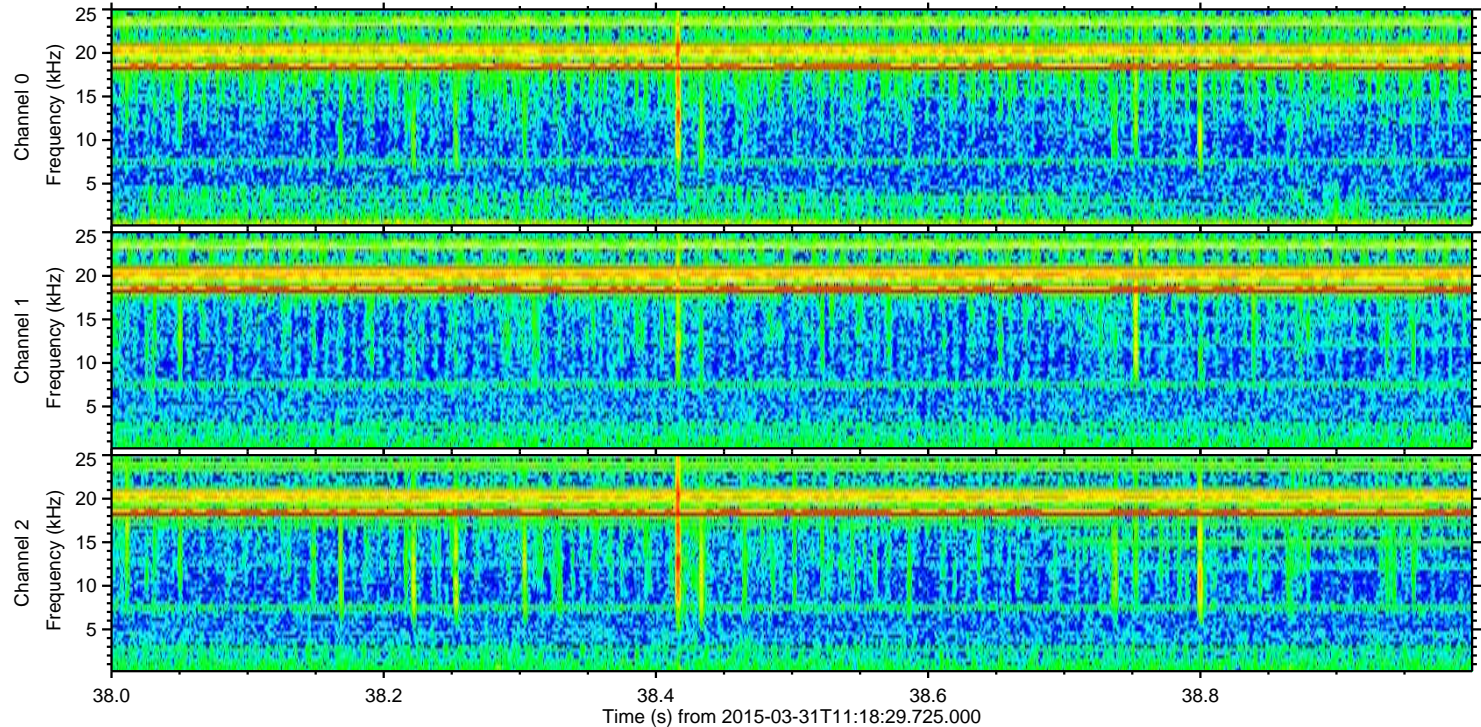
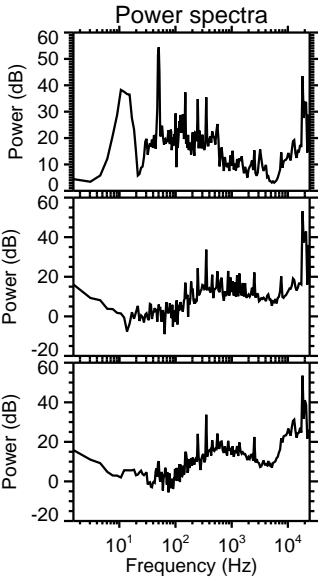
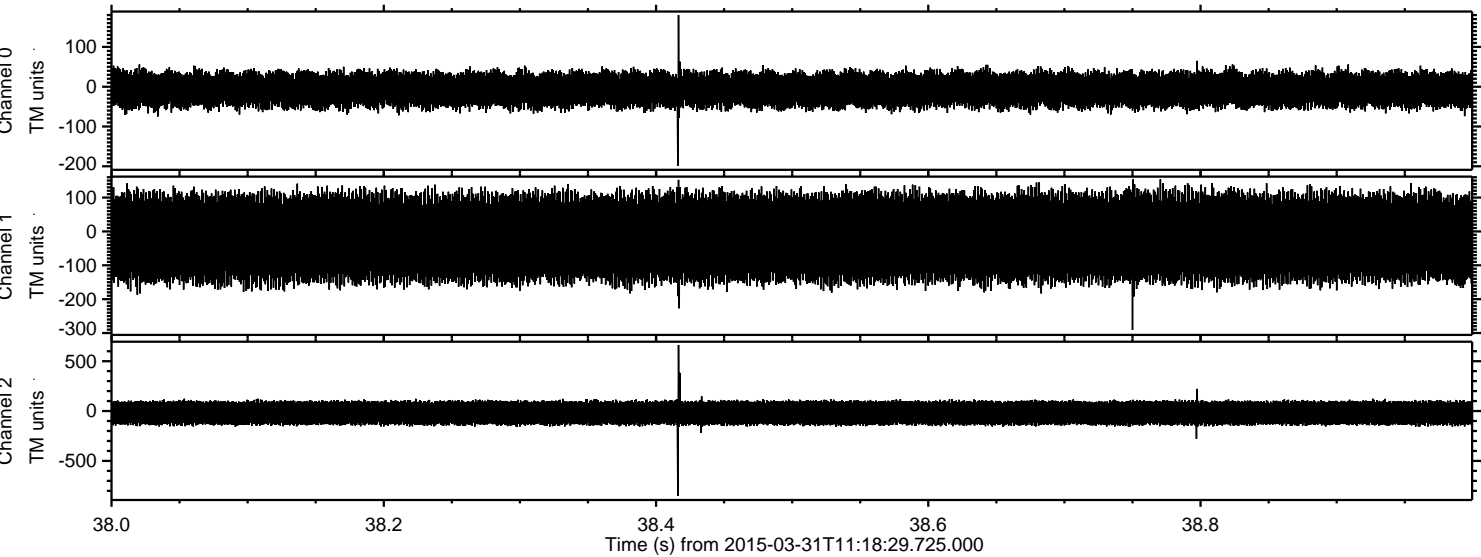

ELMAVAN 3D WAVEFORMS (Measured data sampled at 50 kHz) 49751 packets of 144 samples from 2015-03-31T11:18:29.725.000. Part 14/144

