

ELMAVAN 3D WAVEFORMS (Measured data sampled at 50 kHz) 49744 packets of 144 samples from 2015-03-31T09:03:24.914.999.

Processed Tue Mar 31 11:10:45 2015 by ELM ver.2012-10-06 from 001__elm20150331_090323__dat00.bin

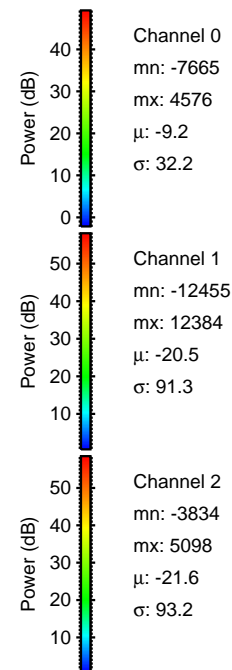

Processed Tue Mar 31 11:10:57 2015 by ELM ver.2012-10-06 from 001__elm20150331_090323__dat00.bin

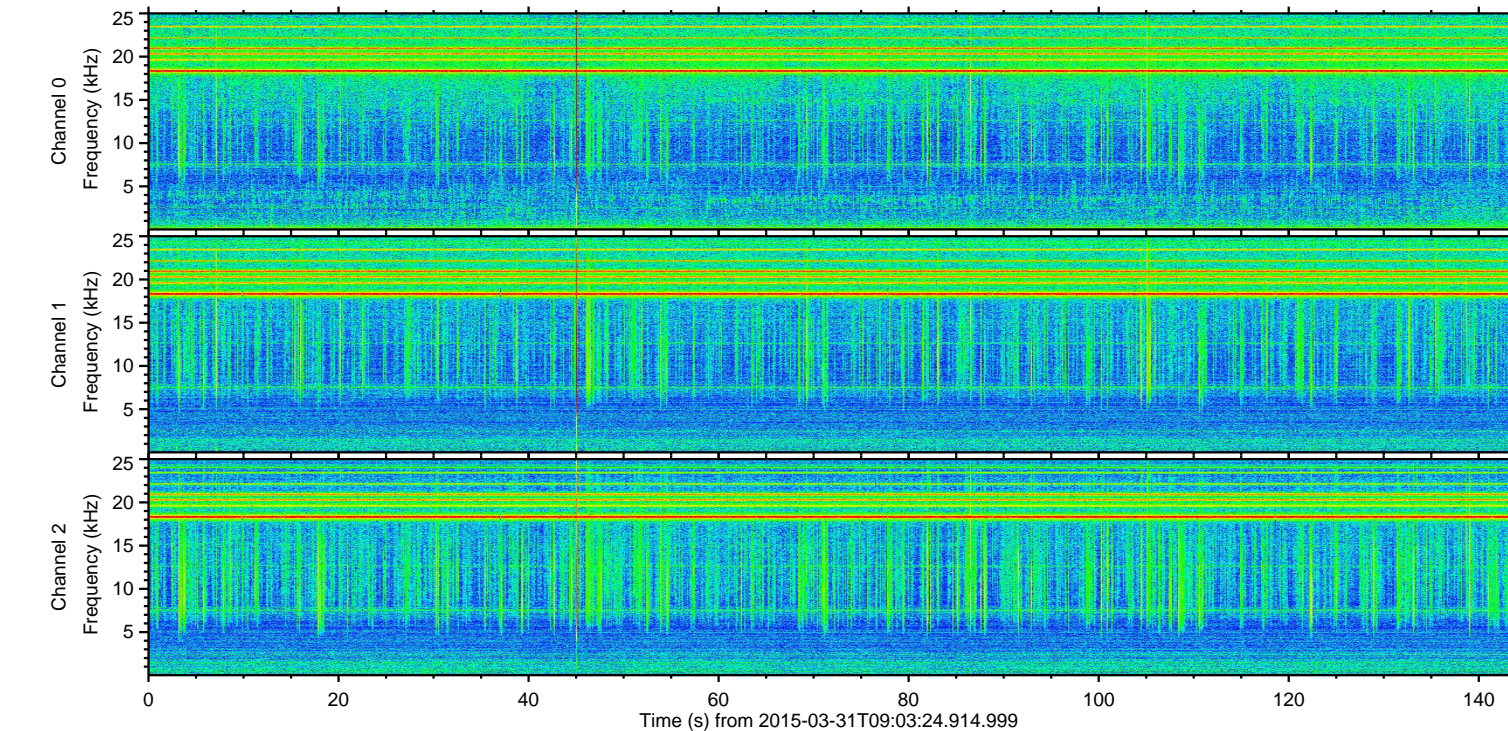
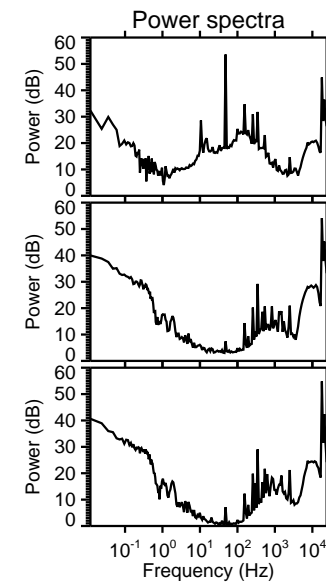
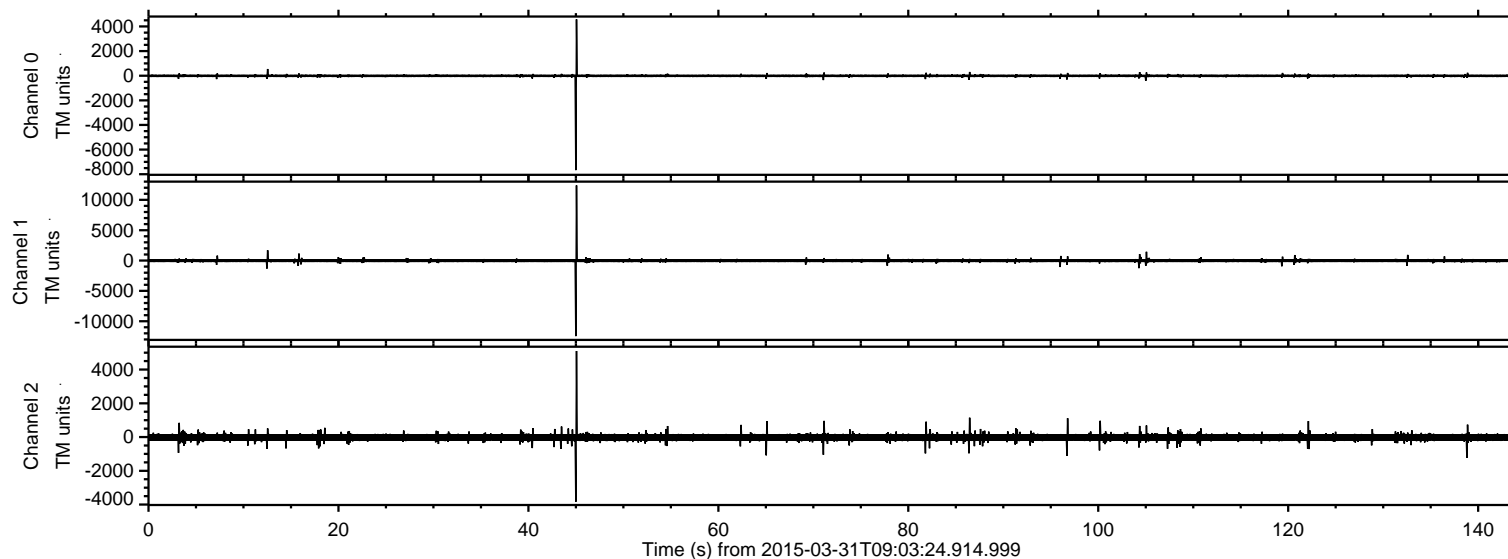
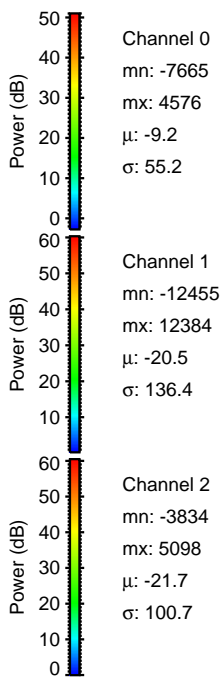
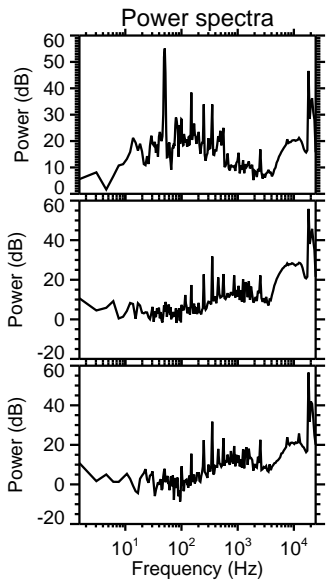
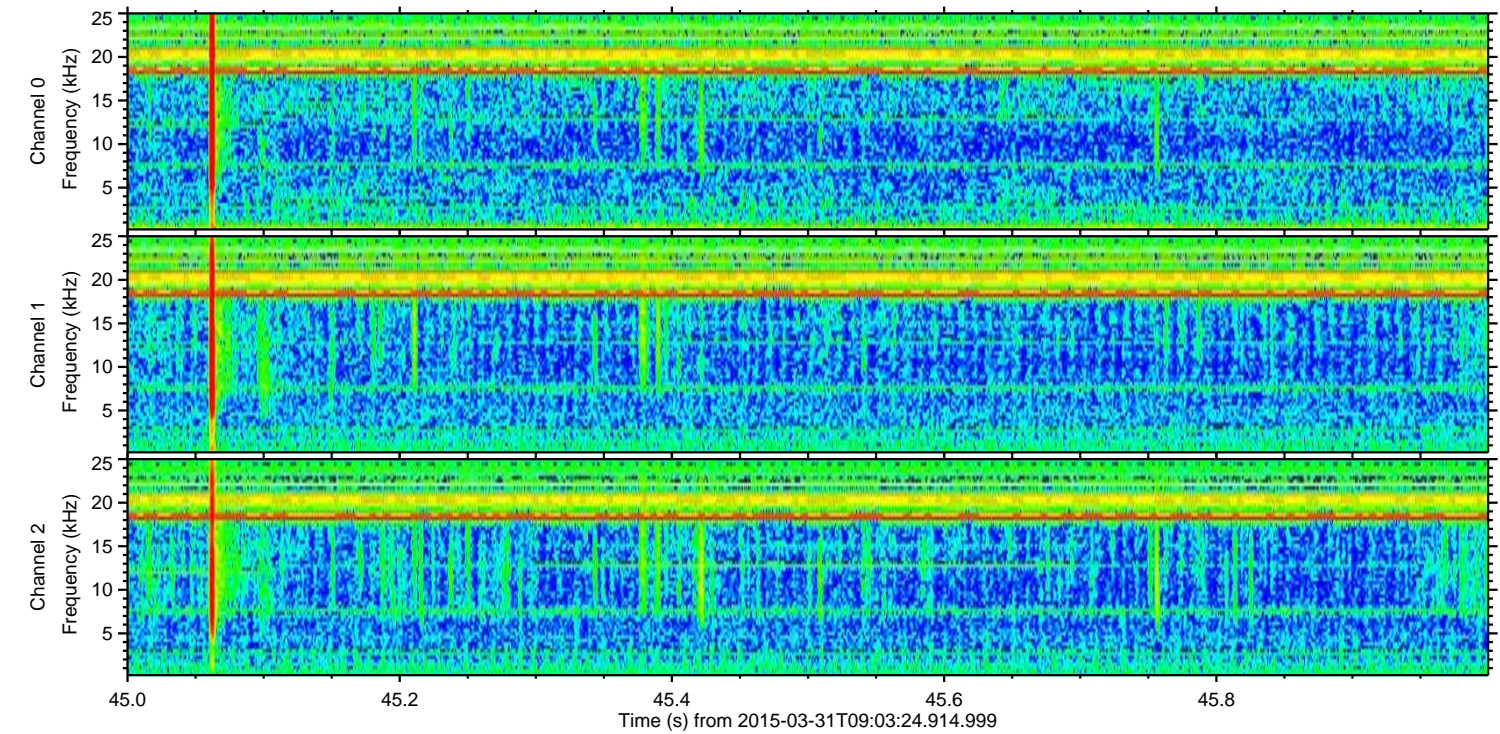
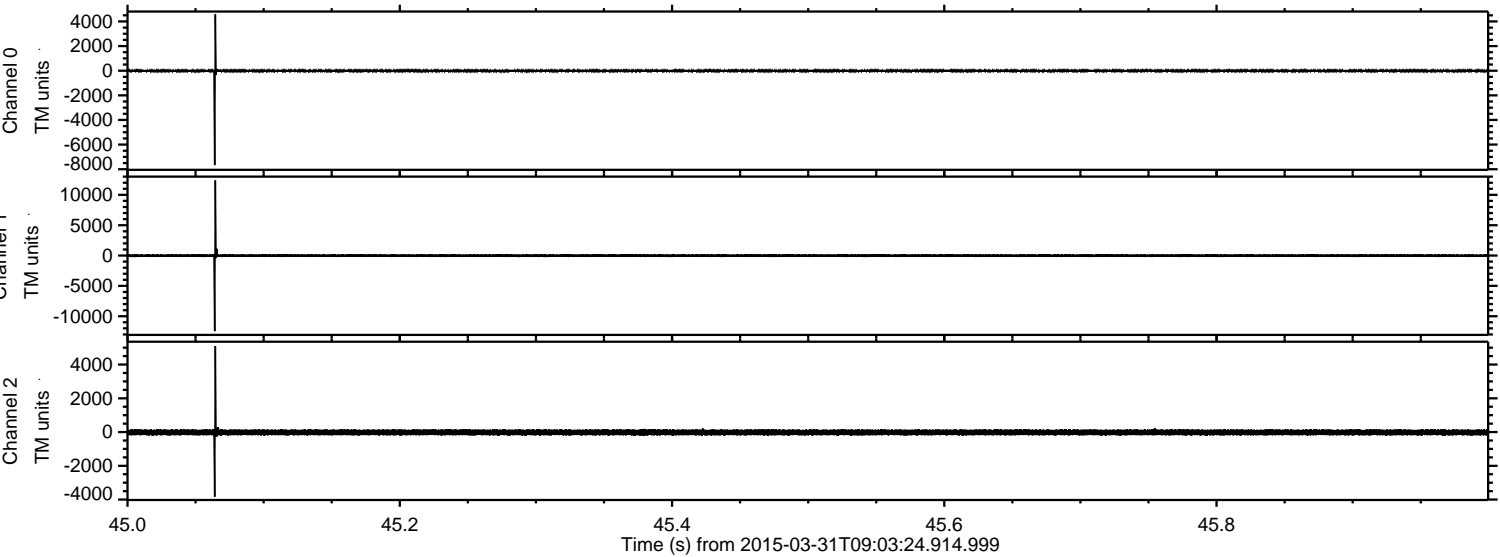

Processed Tue Mar 31 11:10:58 2015 by ELM ver.2012-10-06 from 001__elm20150331_090323__dat00.bin

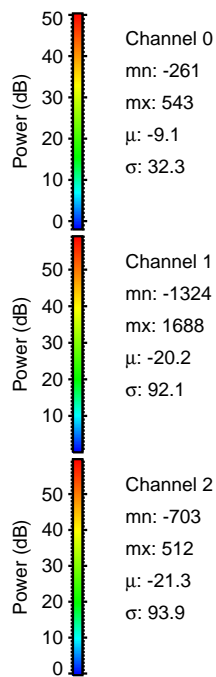
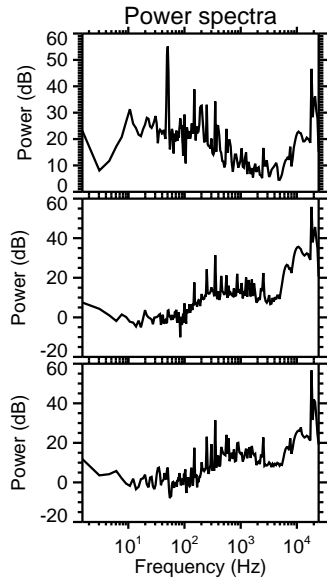
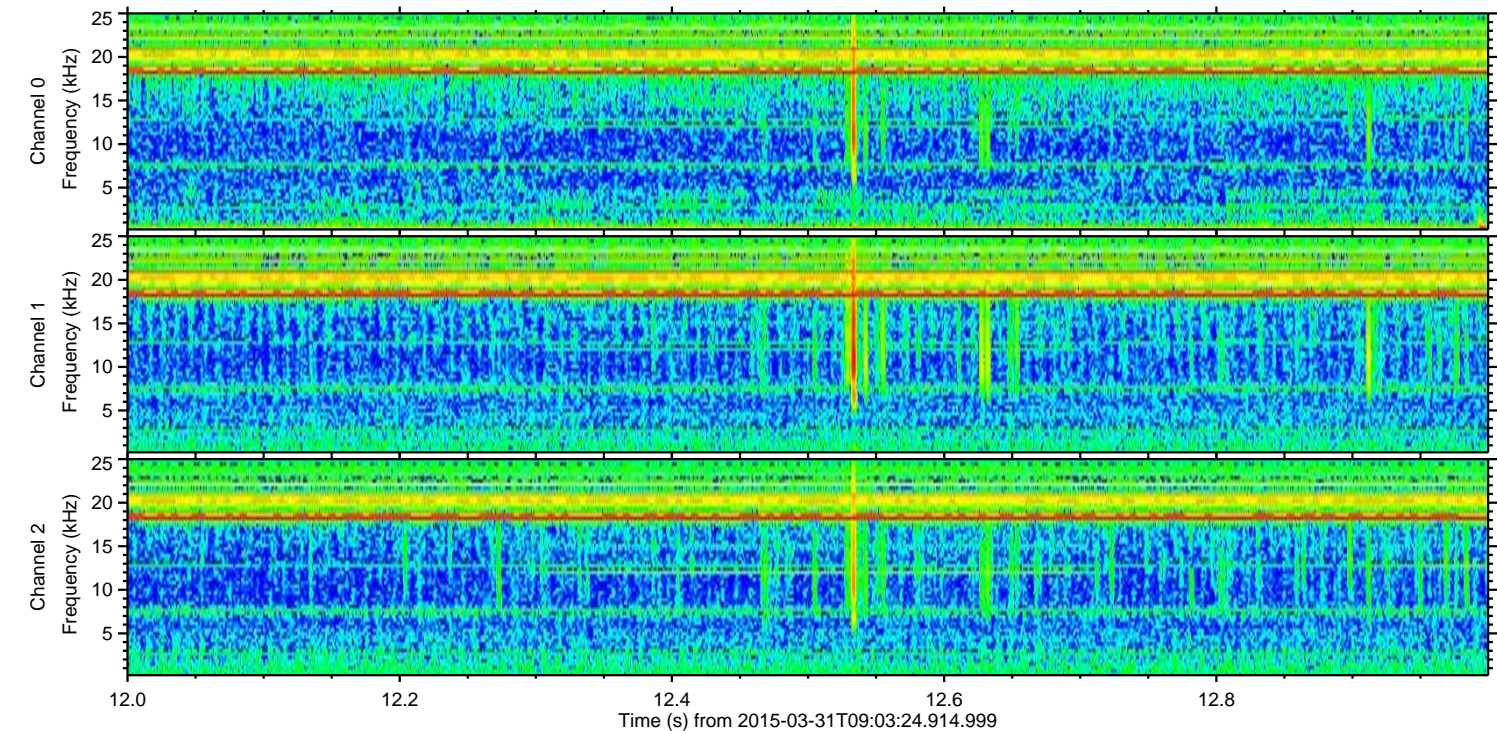
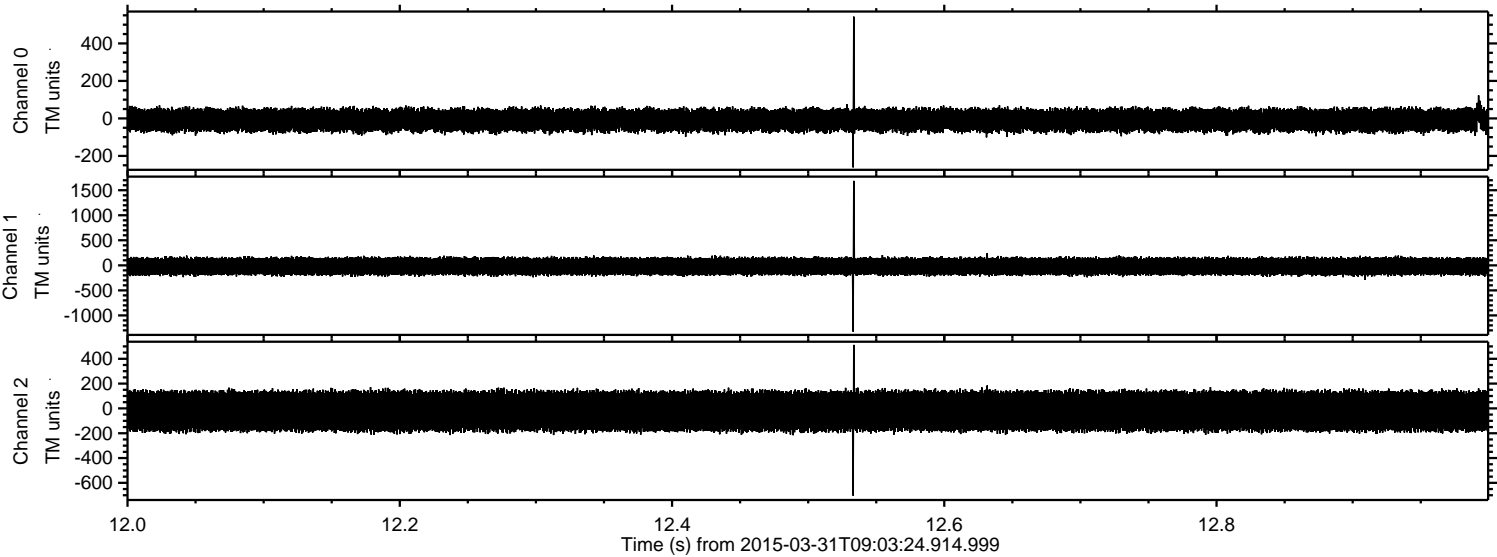

Channel 0
mn: -261
mx: 543
 μ : -9.1
 σ : 32.3

Channel 1
mn: -1324
mx: 1688
 μ : -20.2
 σ : 92.1

Channel 2
mn: -703
mx: 512
 μ : -21.3
 σ : 93.9

ELMAVAN 3D WAVEFORMS (Measured data sampled at 50 kHz) 49744 packets of 144 samples from 2015-03-31T09:03:24.914.999. Part 106/144

Processed Tue Mar 31 11:10:59 2015 by ELM ver.2012-10-06 from 001__elm20150331_090323__dat00.bin

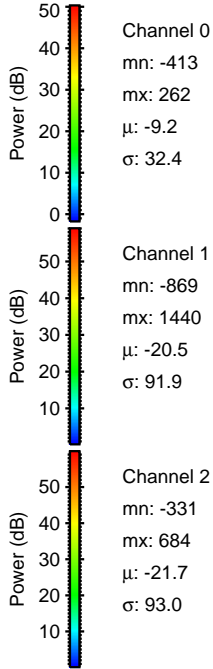
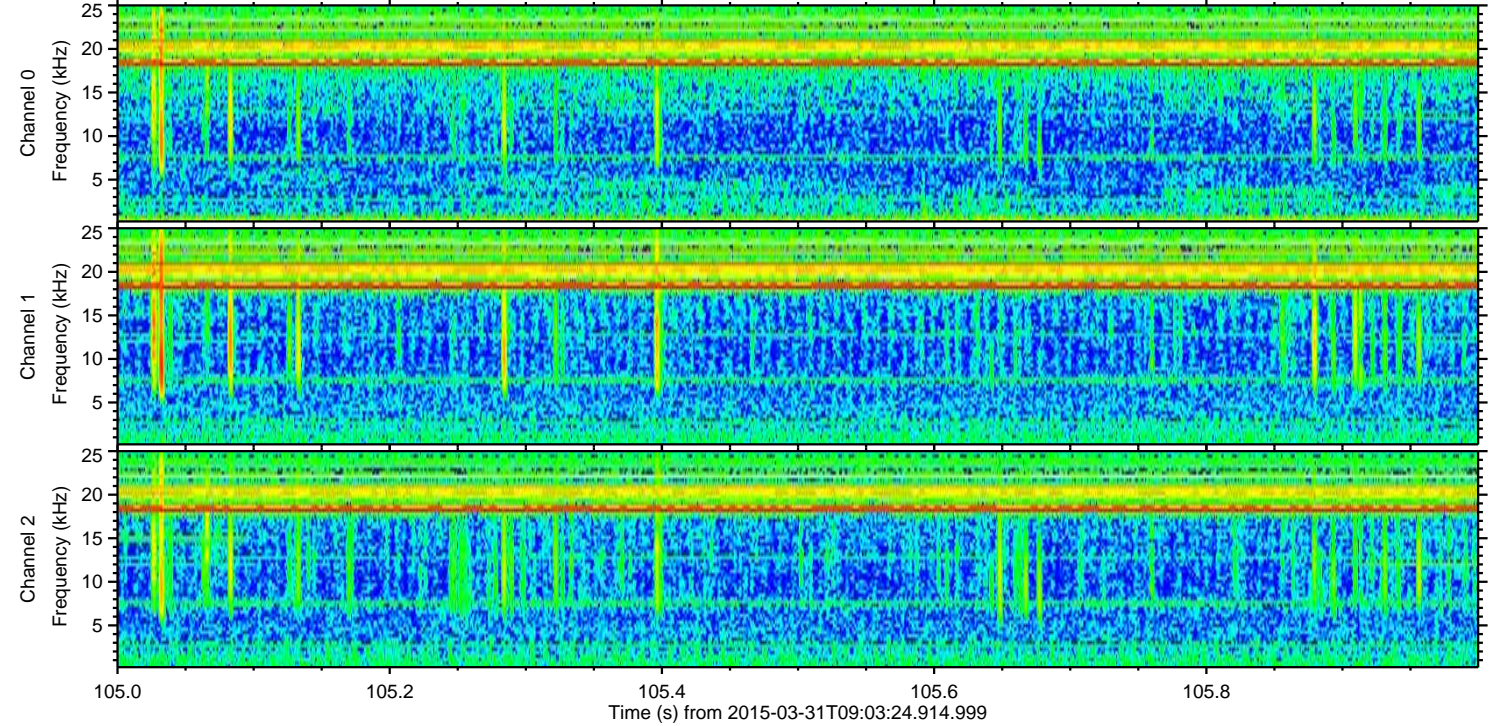
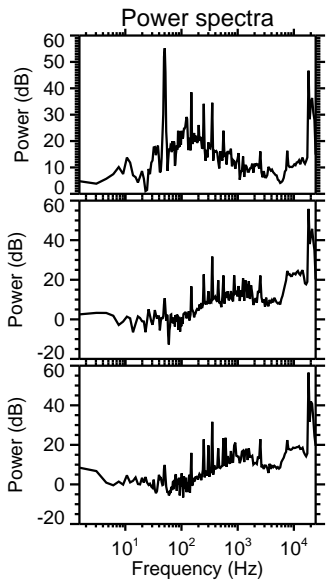
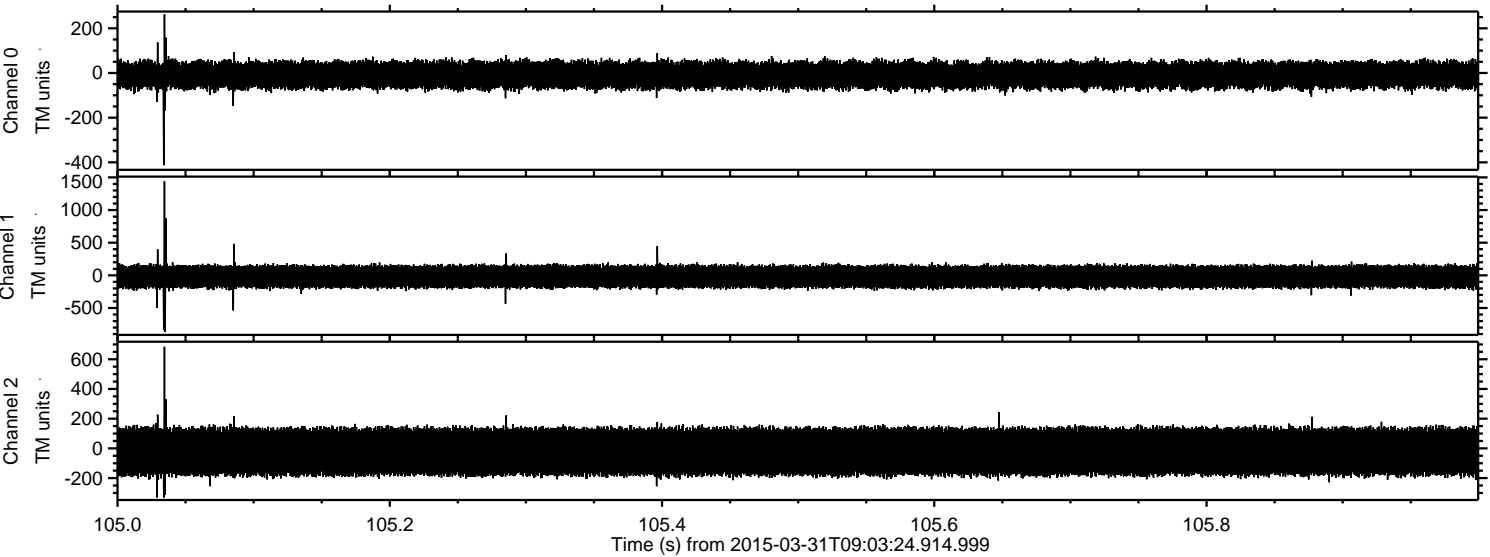

ELMAVAN 3D WAVEFORMS (Measured data sampled at 50 kHz) 49744 packets of 144 samples from 2015-03-31T09:03:24.914.999. Part 105/144

Processed Tue Mar 31 11:11:00 2015 by ELM ver.2012-10-06 from 001__elm20150331_090323__dat00.bin

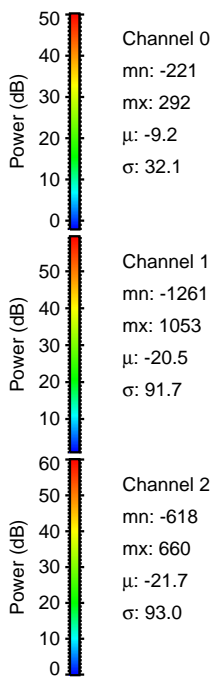
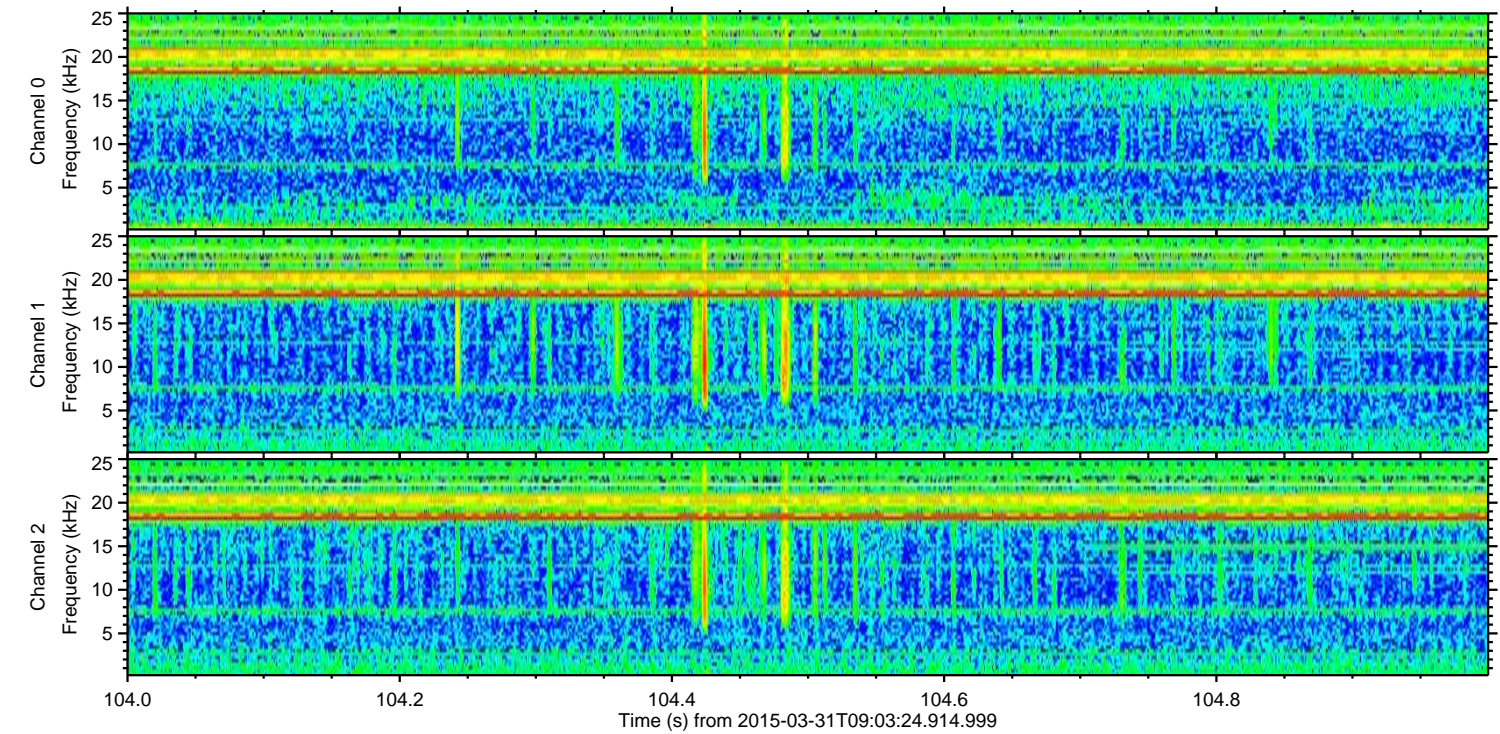
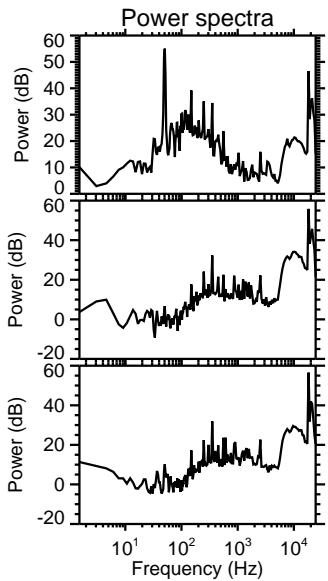
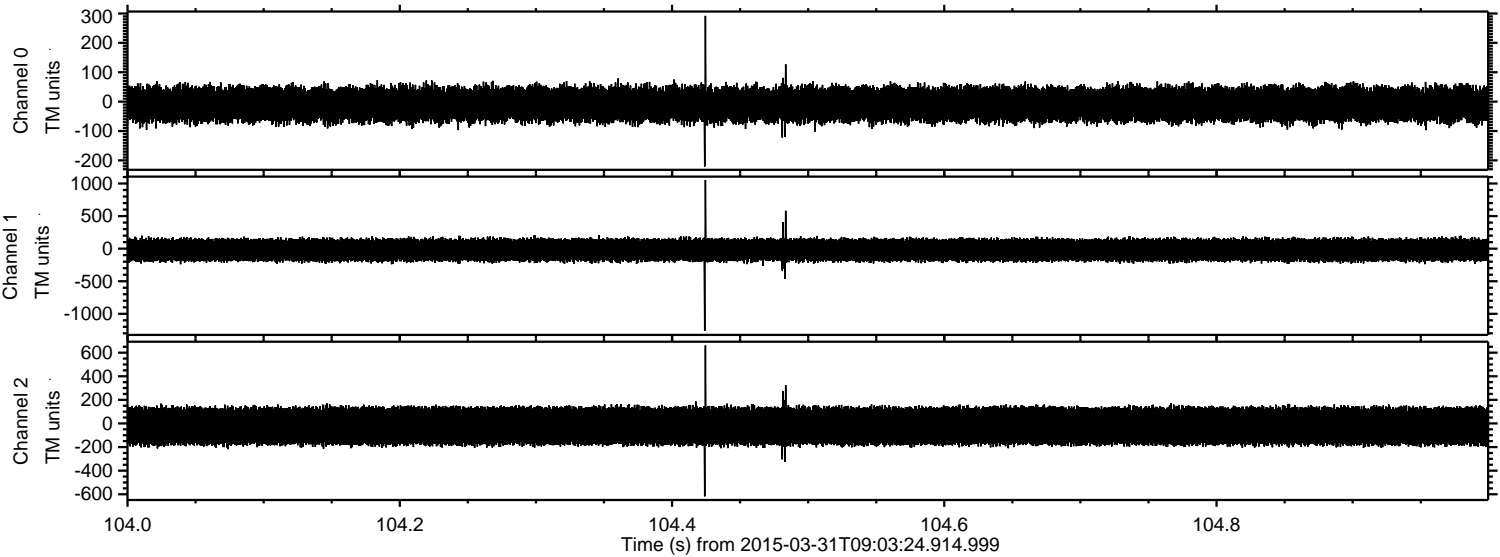

Channel 0
mn: -221
mx: 292
 μ : -9.2
 σ : 32.1

Channel 1
mn: -1261
mx: 1053
 μ : -20.5
 σ : 91.7

Channel 2
mn: -618
mx: 660
 μ : -21.7
 σ : 93.0

ELMAVAN 3D WAVEFORMS (Measured data sampled at 50 kHz) 49744 packets of 144 samples from 2015-03-31T09:03:24.914.999. Part 139/144

Processed Tue Mar 31 11:11:01 2015 by ELM ver.2012-10-06 from 001__elm20150331_090323__dat00.bin

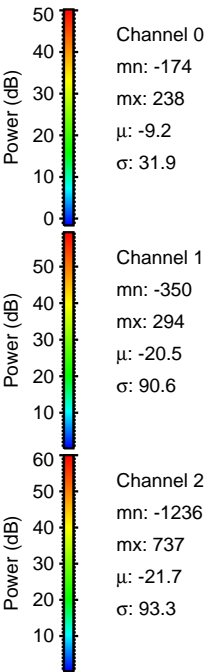
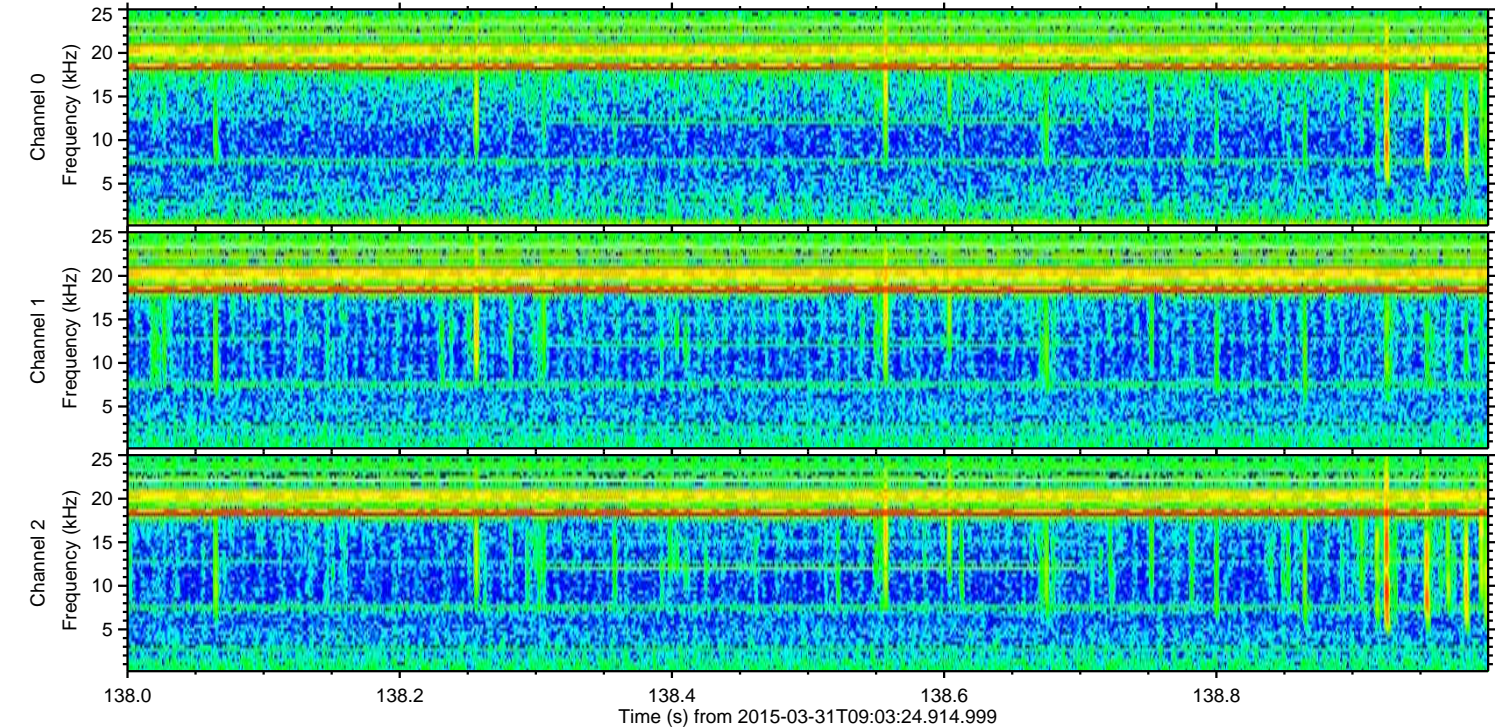
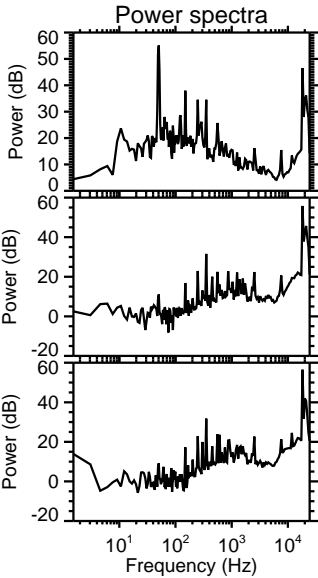
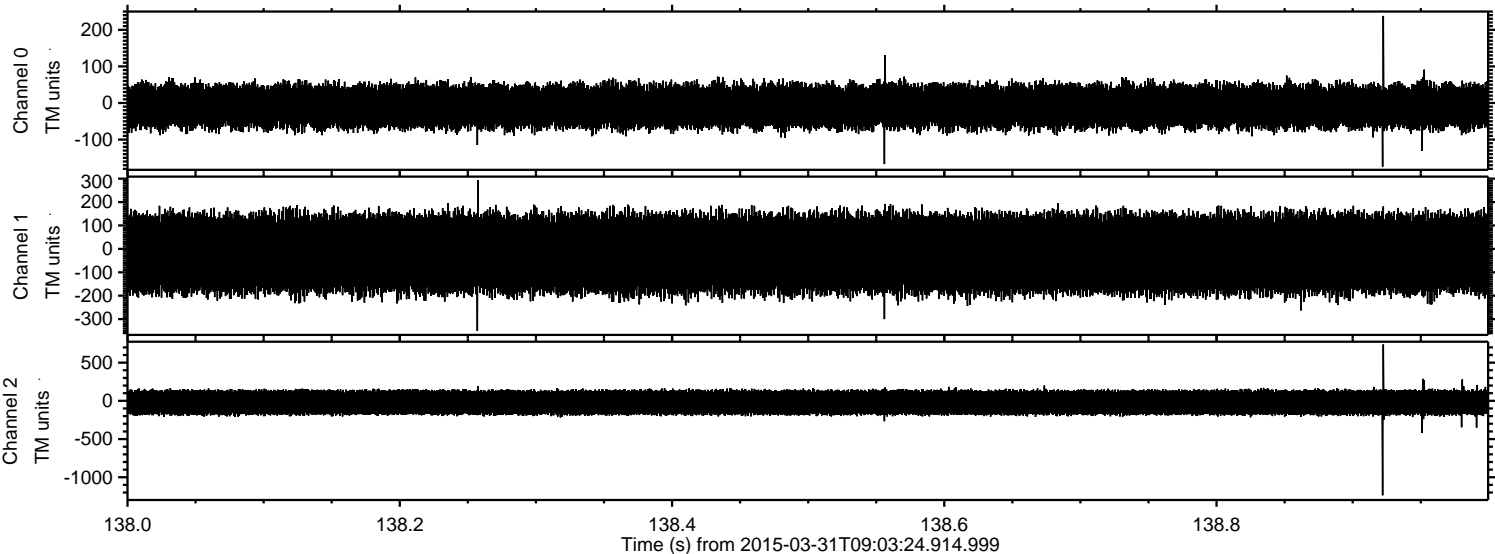

Processed Tue Mar 31 11:11:02 2015 by ELM ver.2012-10-06 from 001__elm20150331_090323__dat00.bin

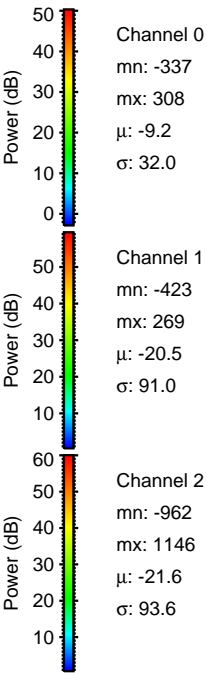
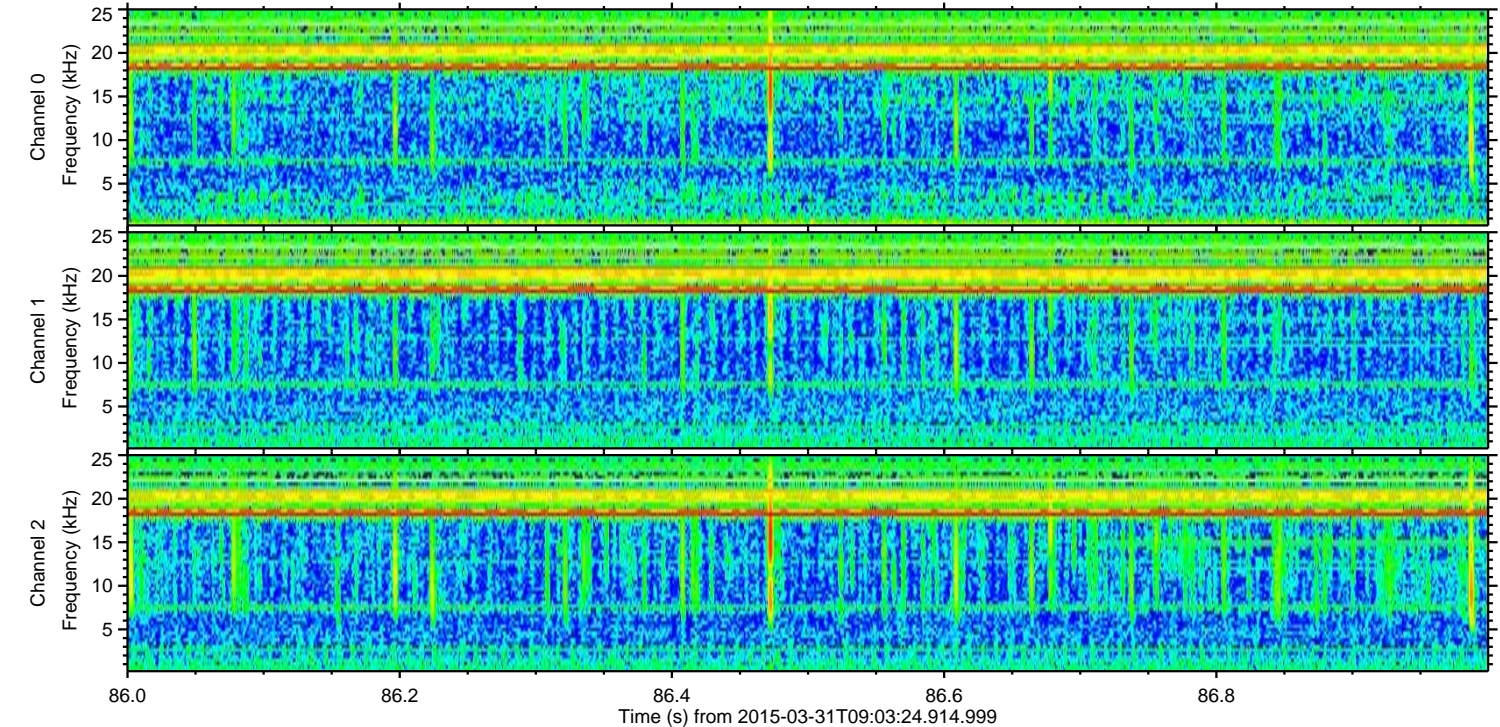
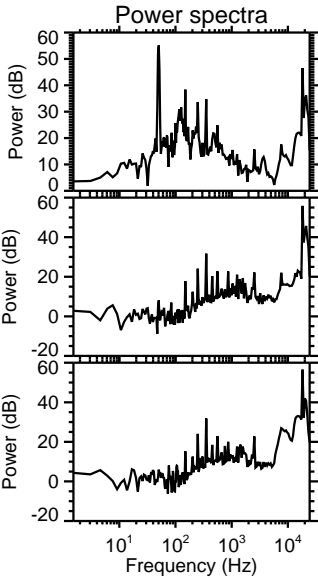
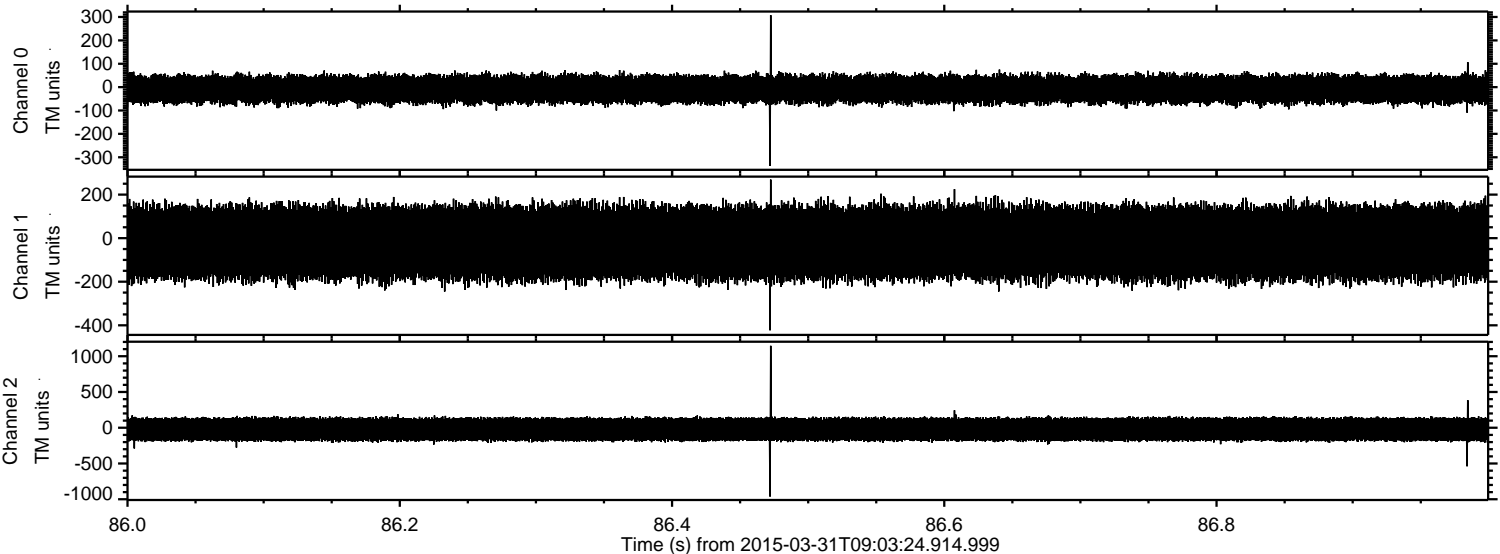

Processed Tue Mar 31 11:11:03 2015 by ELM ver.2012-10-06 from 001__elm20150331_090323__dat00.bin

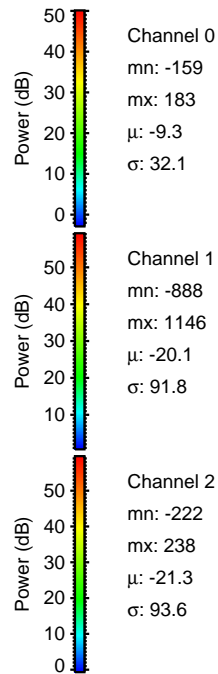
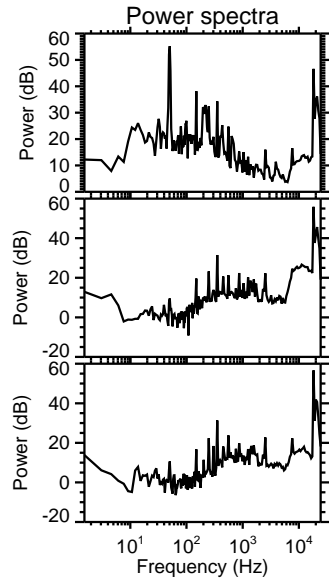
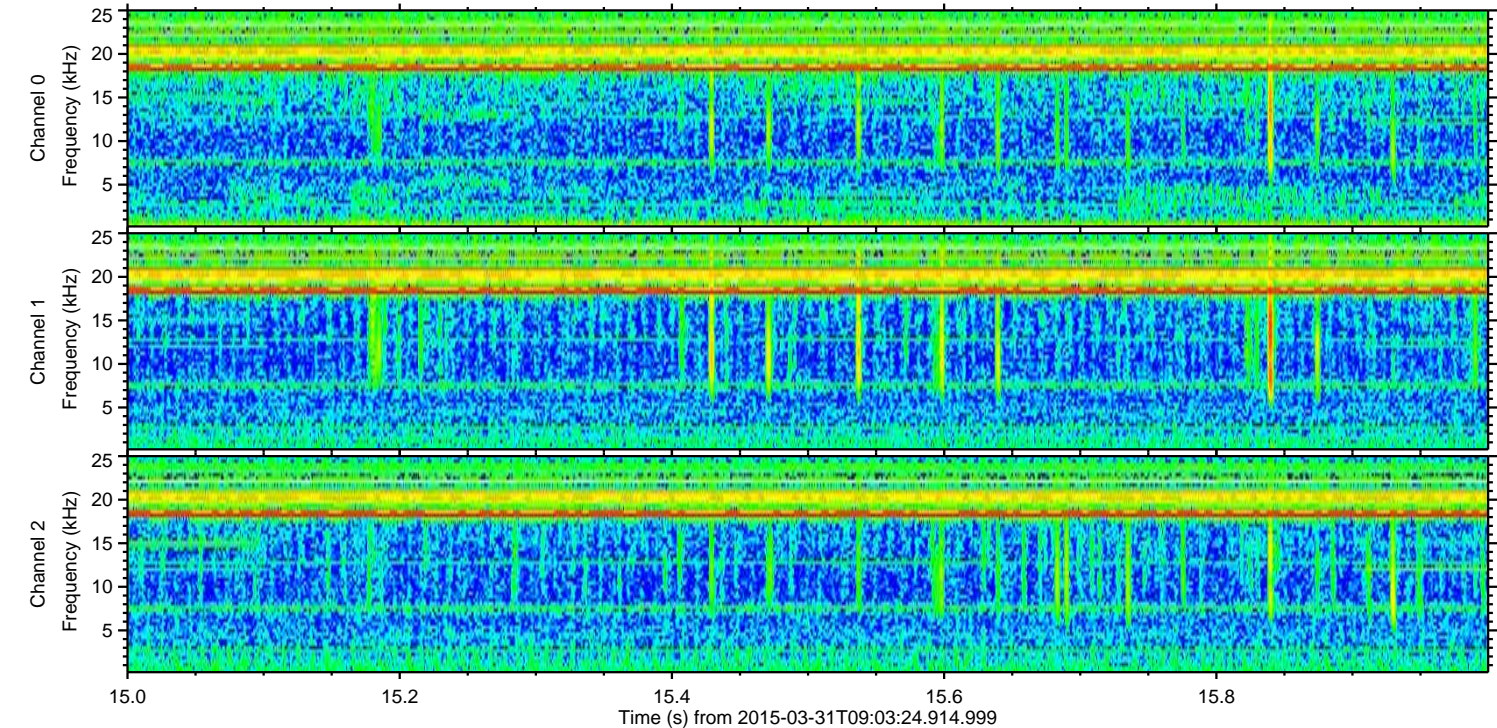
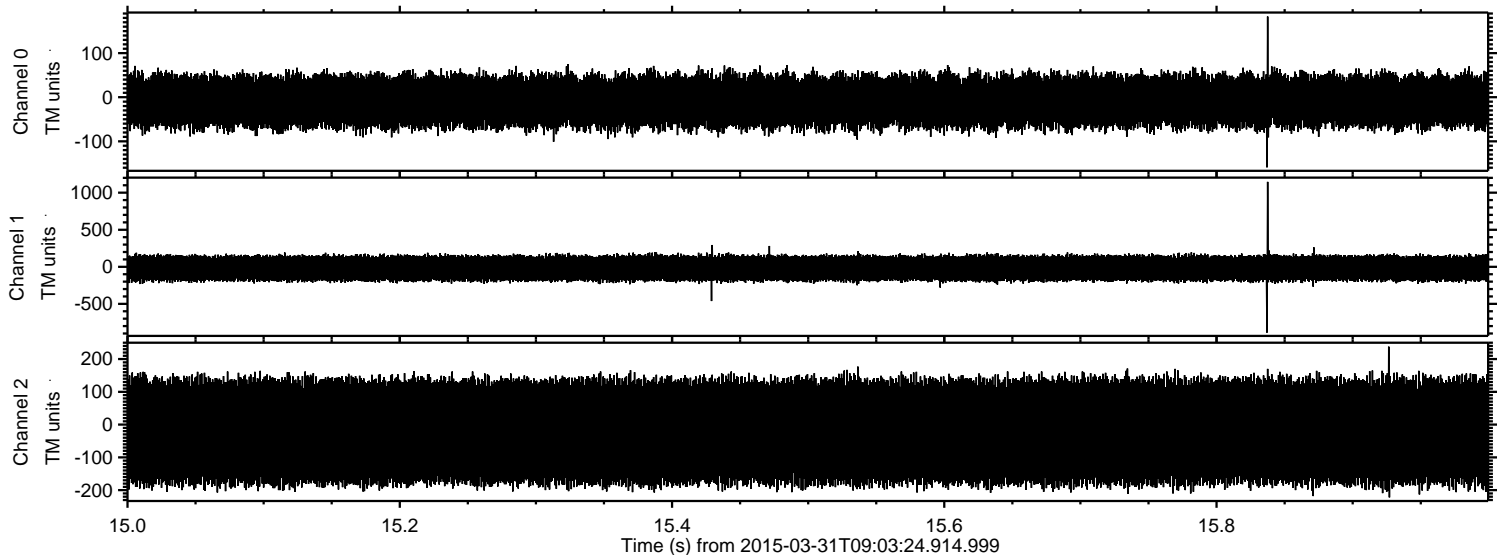

Processed Tue Mar 31 11:11:03 2015 by ELM ver.2012-10-06 from 001__elm20150331_090323__dat00.bin

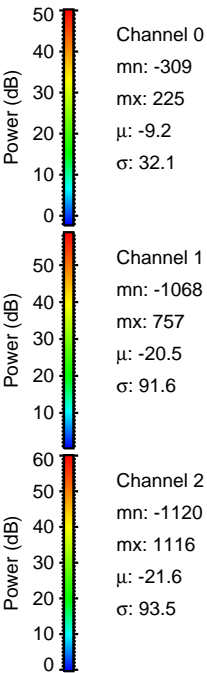
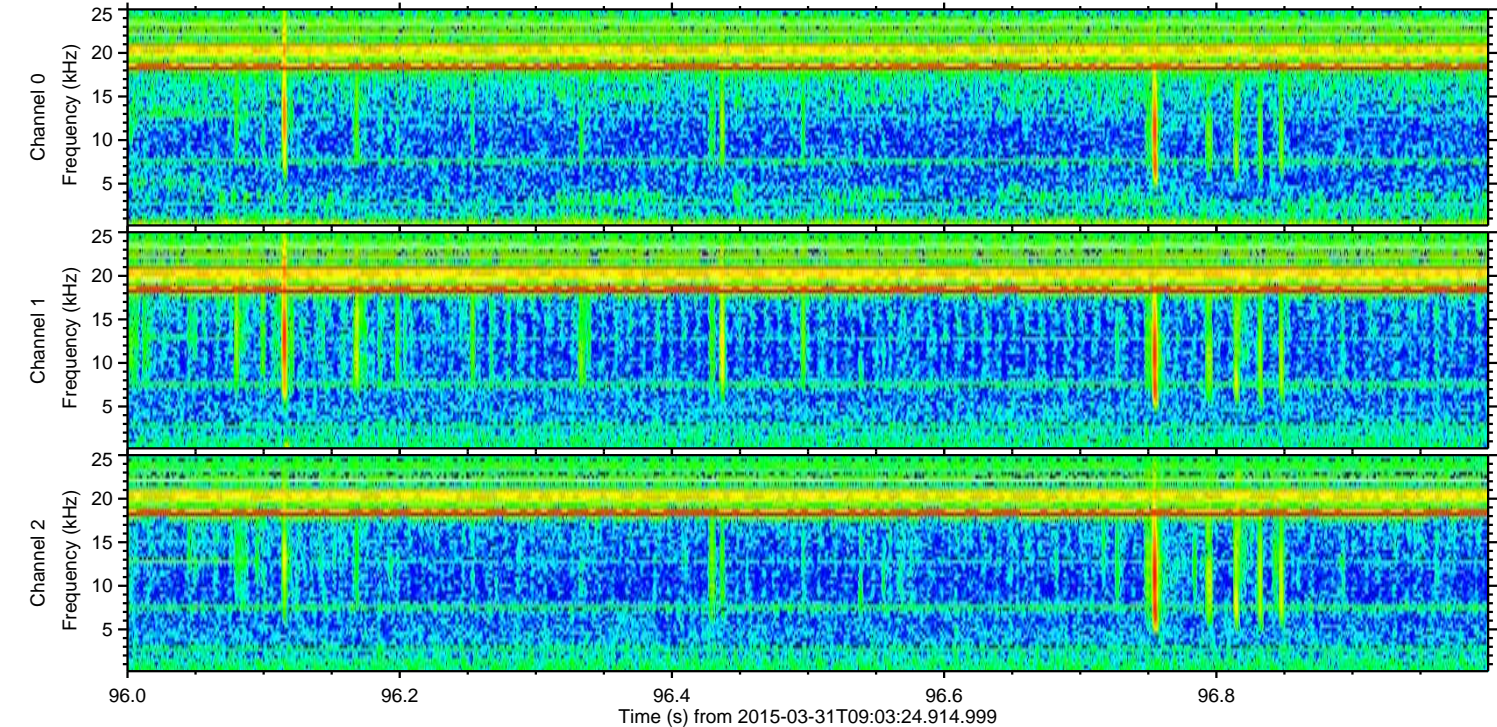
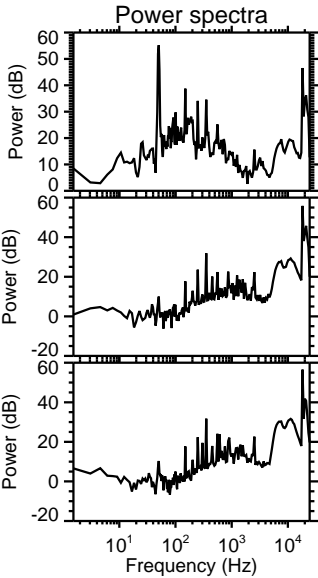
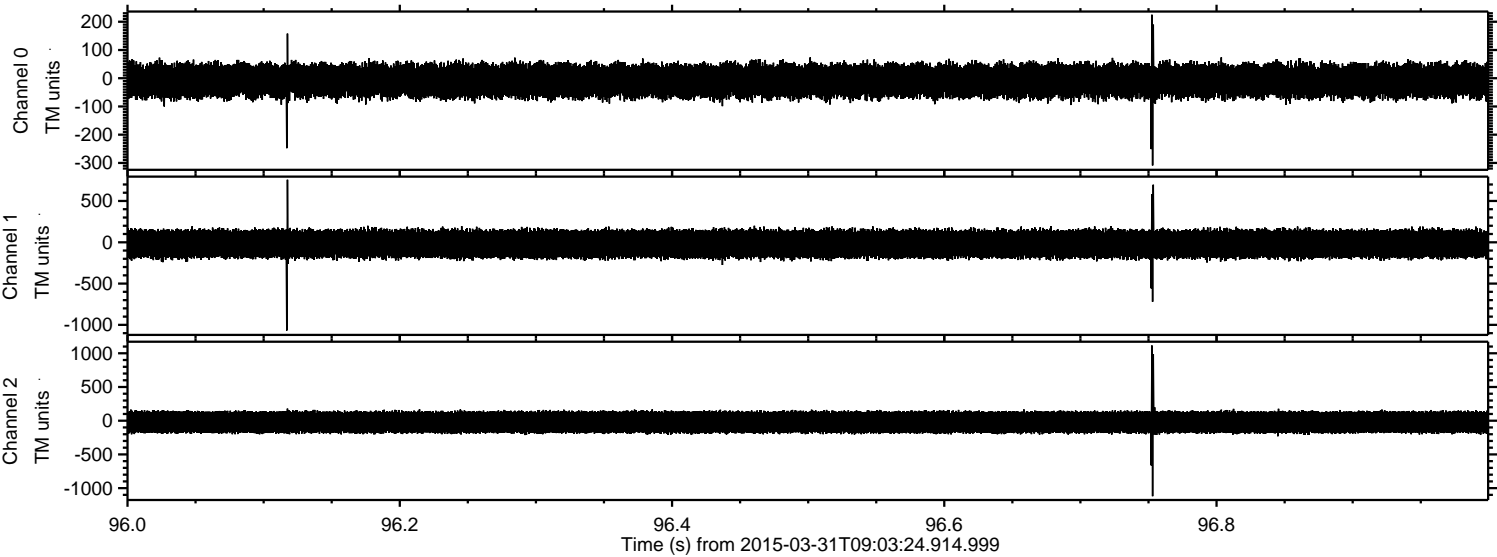

Processed Tue Mar 31 11:11:04 2015 by ELM ver.2012-10-06 from 001__elm20150331_090323__dat00.bin

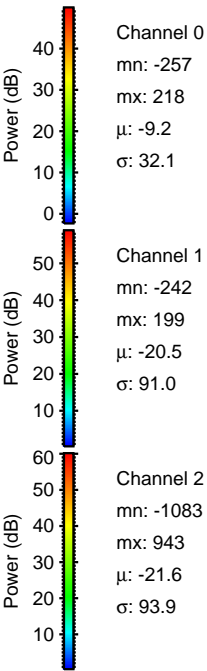
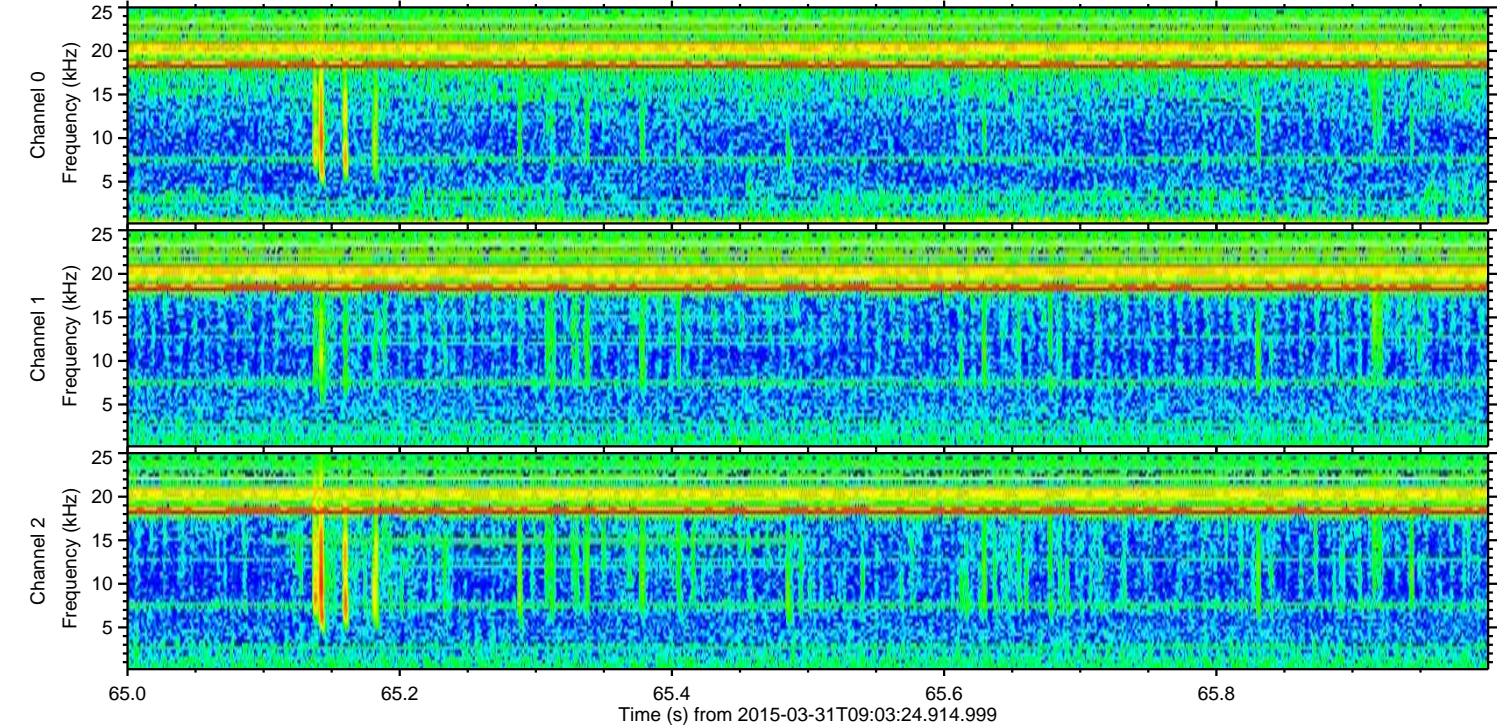
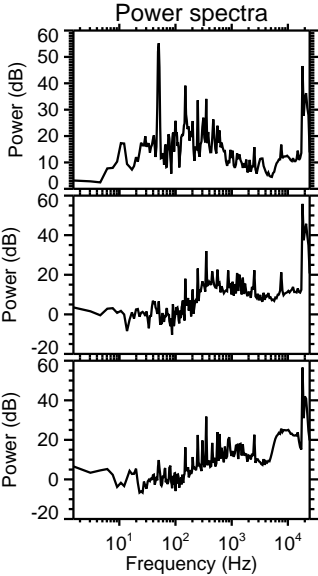
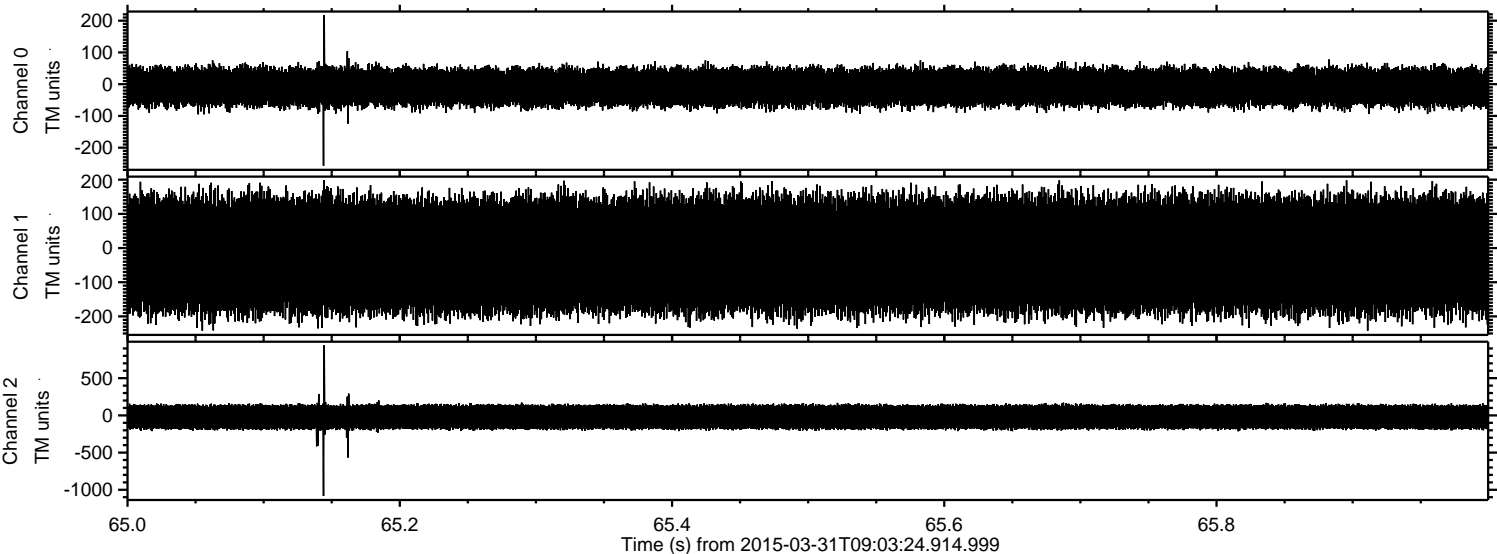

Processed Tue Mar 31 11:11:05 2015 by ELM ver.2012-10-06 from 001__elm20150331_090323__dat00.bin

