

ELMAVAN 3D WAVEFORMS (Measured data sampled at 50 kHz) 49801 packets of 144 samples from 2015-03-31T08:53:24.551.000.

Processed Tue Mar 31 11:01:05 2015 by ELM ver.2012-10-06 from 001__elm20150331_085323__dat00.bin

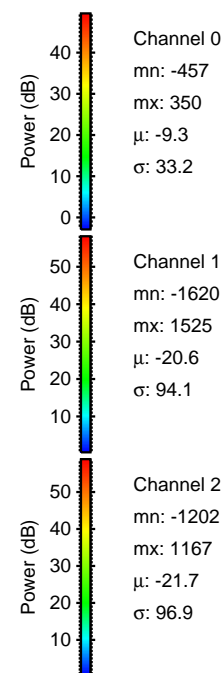

Processed Tue Mar 31 11:01:17 2015 by ELM ver.2012-10-06 from 001__elm20150331_085323__dat00.bin

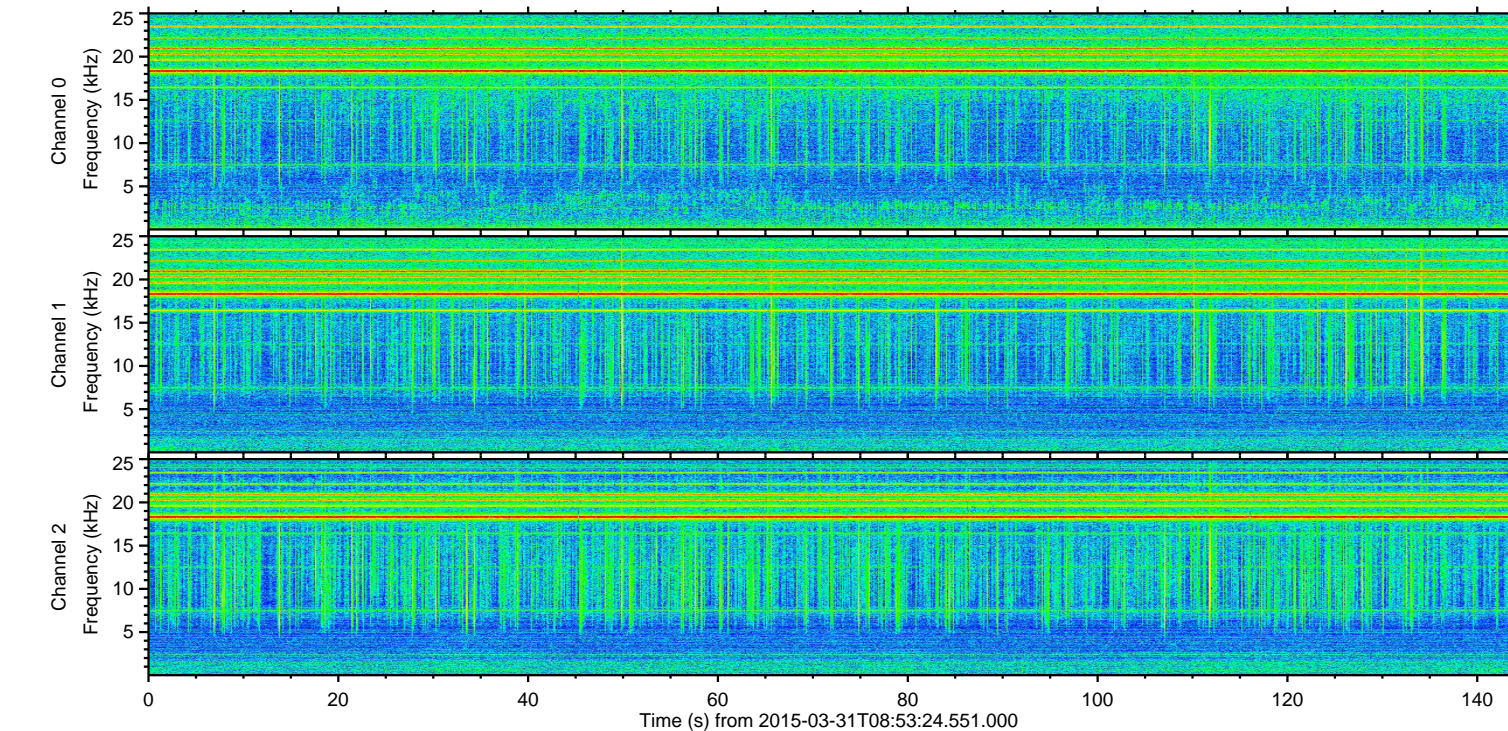
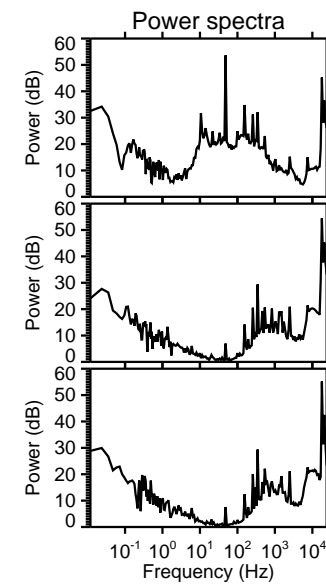
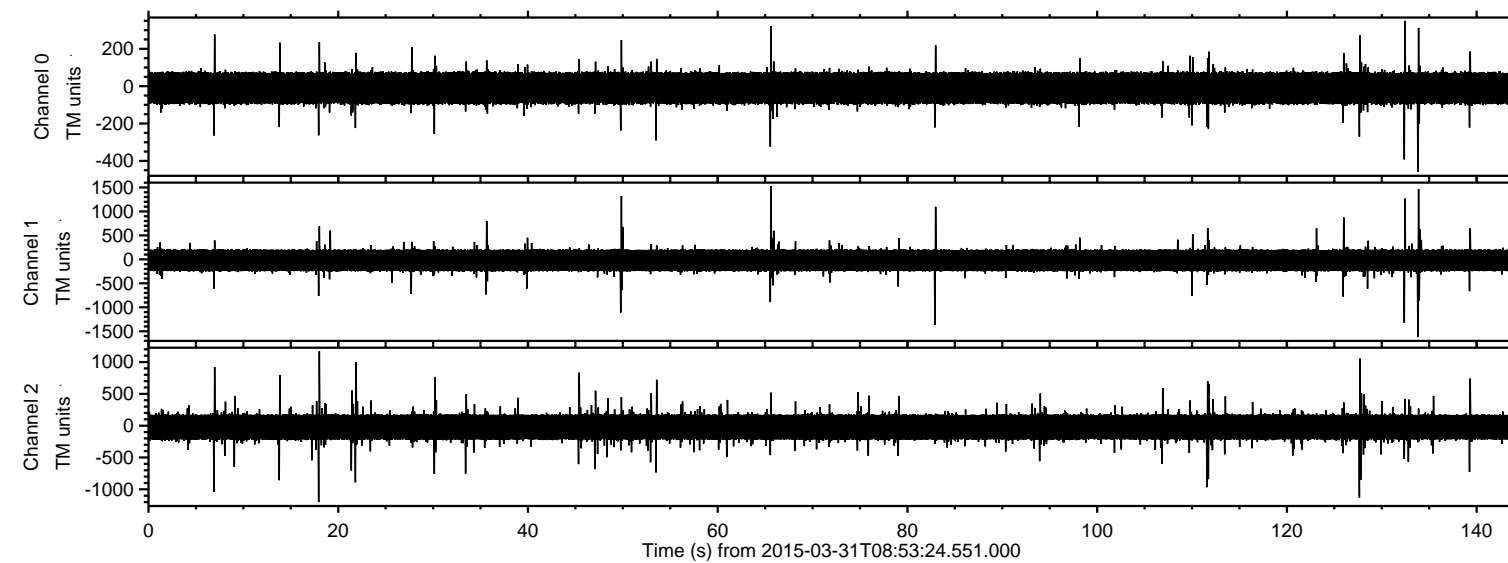
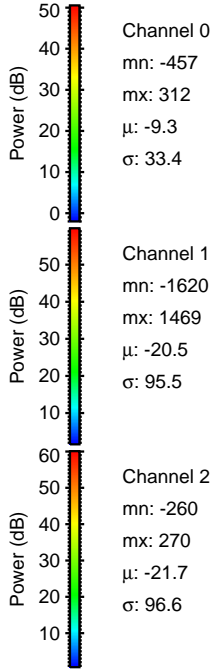
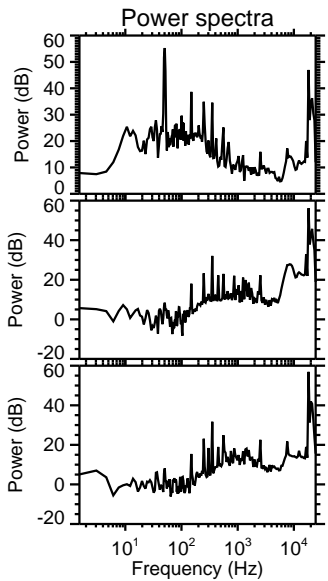
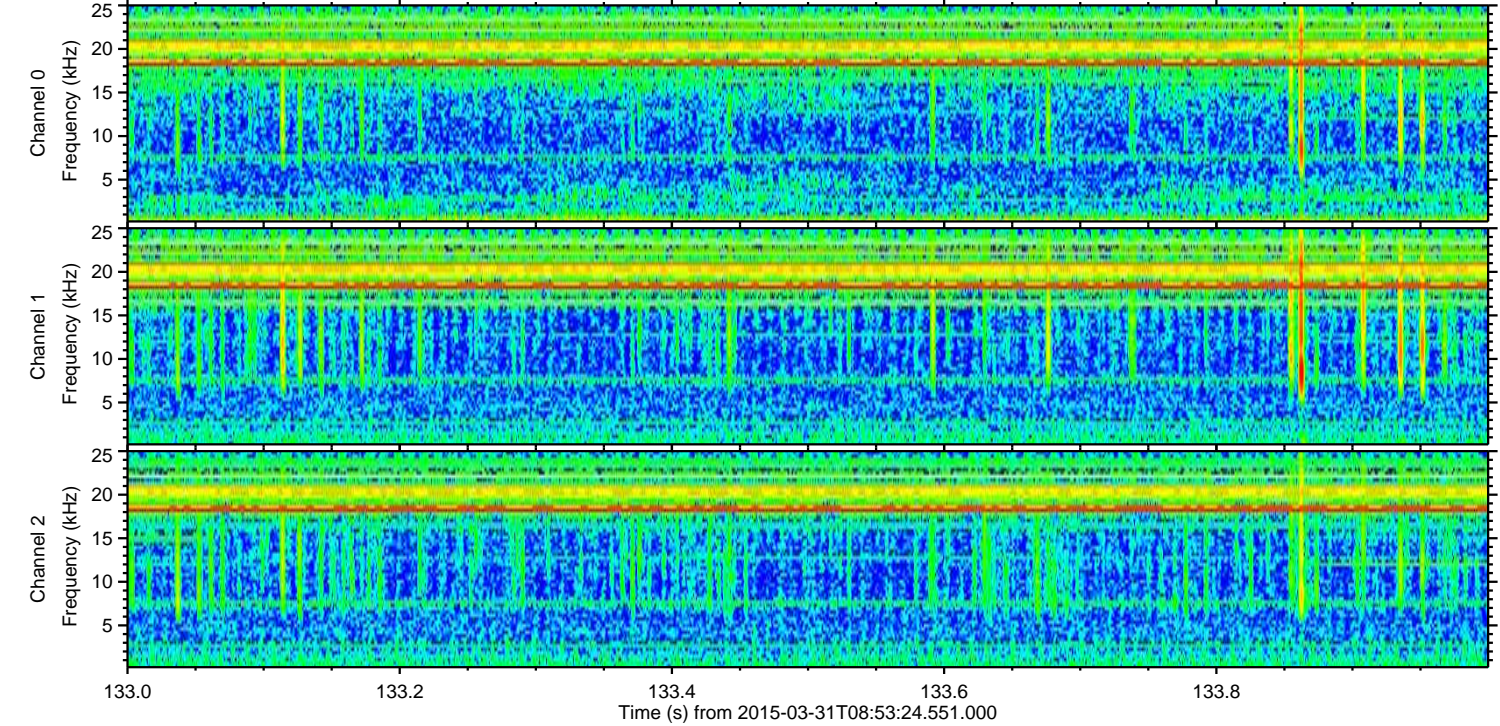
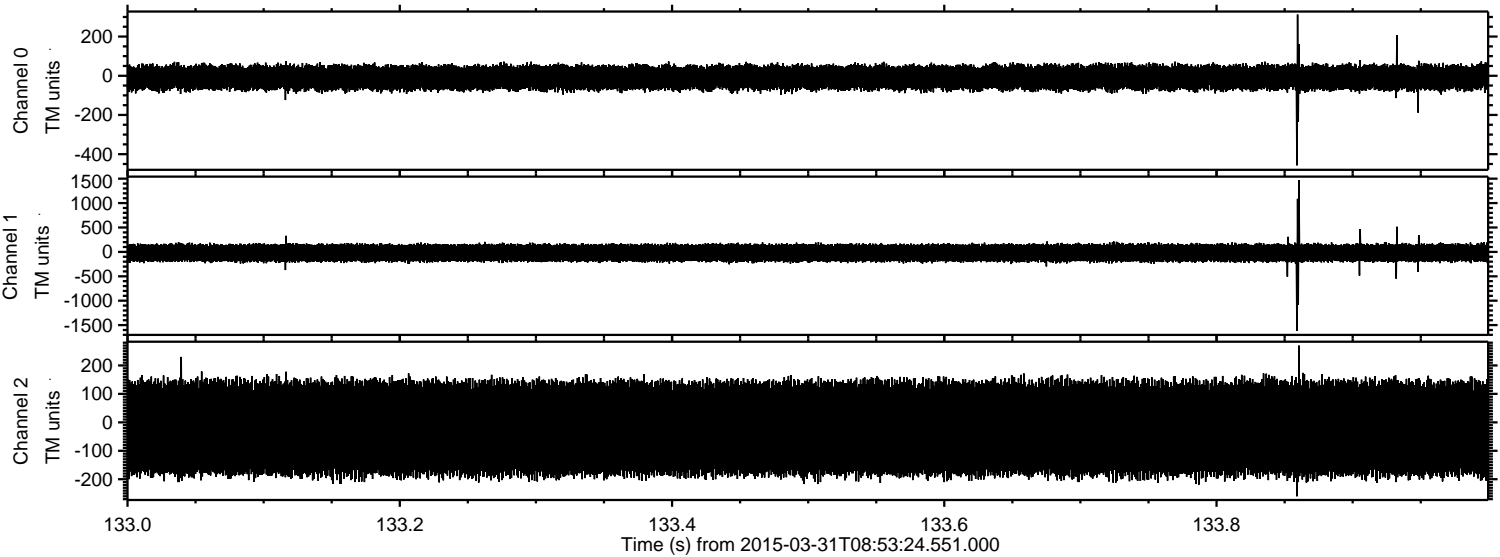

Processed Tue Mar 31 11:01:18 2015 by ELM ver.2012-10-06 from 001__elm20150331_085323__dat00.bin

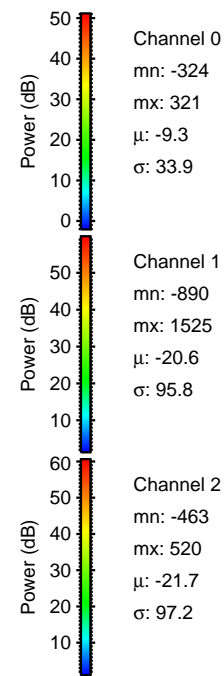
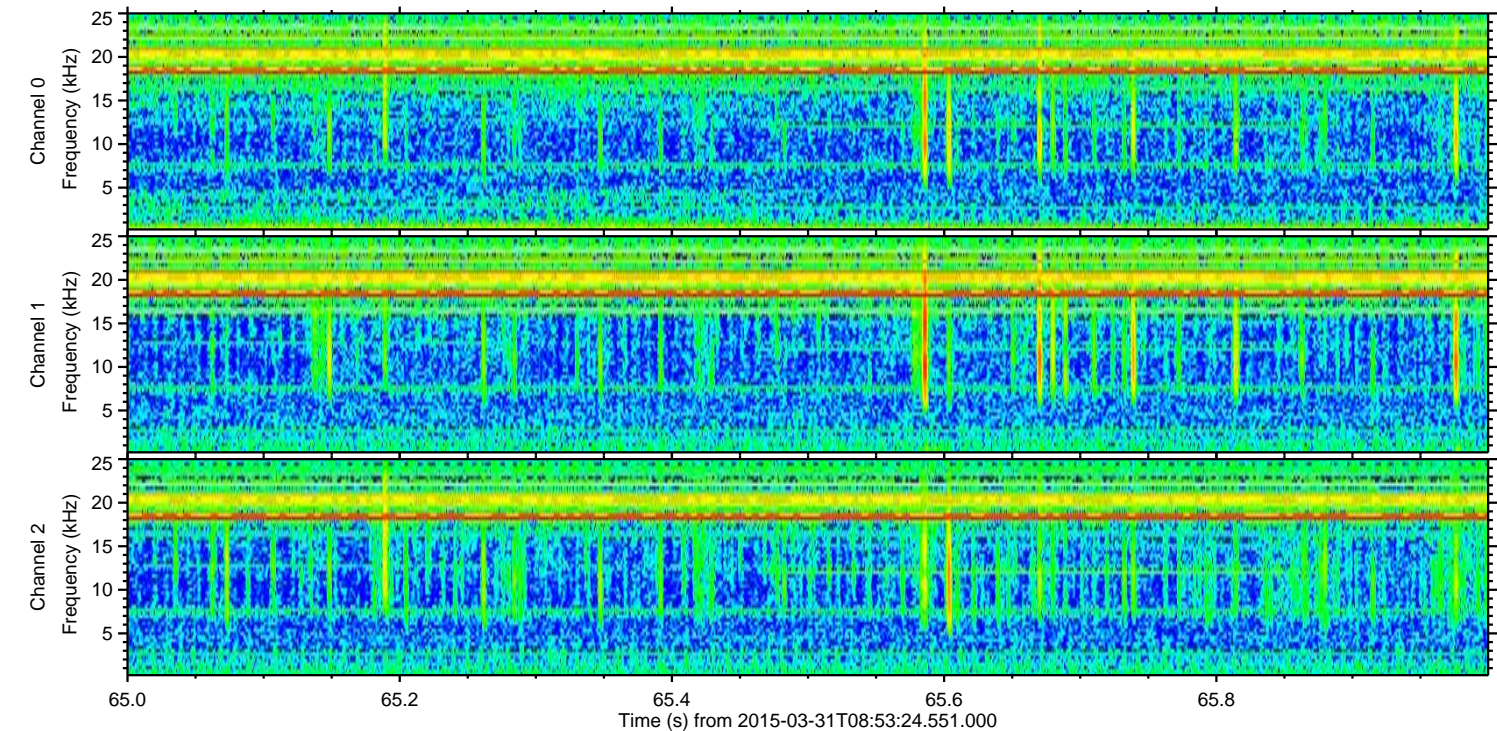
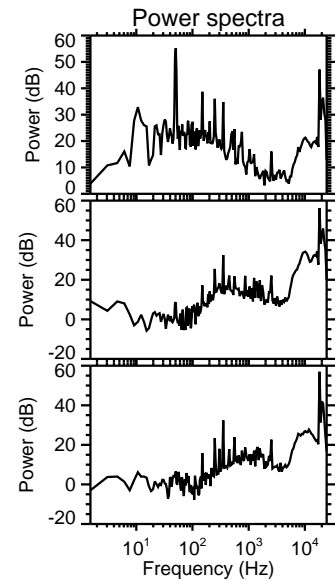
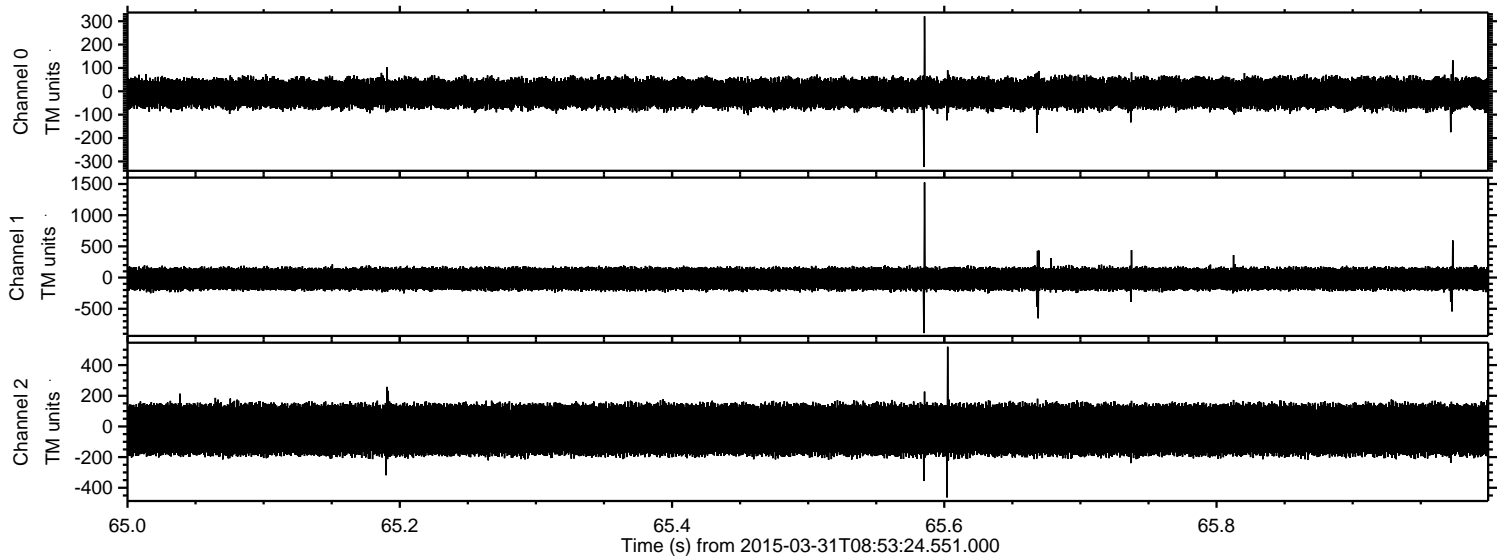

Processed Tue Mar 31 11:01:19 2015 by ELM ver.2012-10-06 from 001__elm20150331_085323__dat00.bin

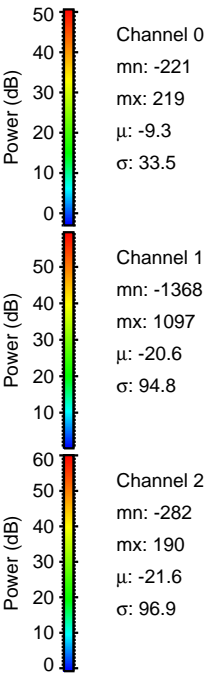
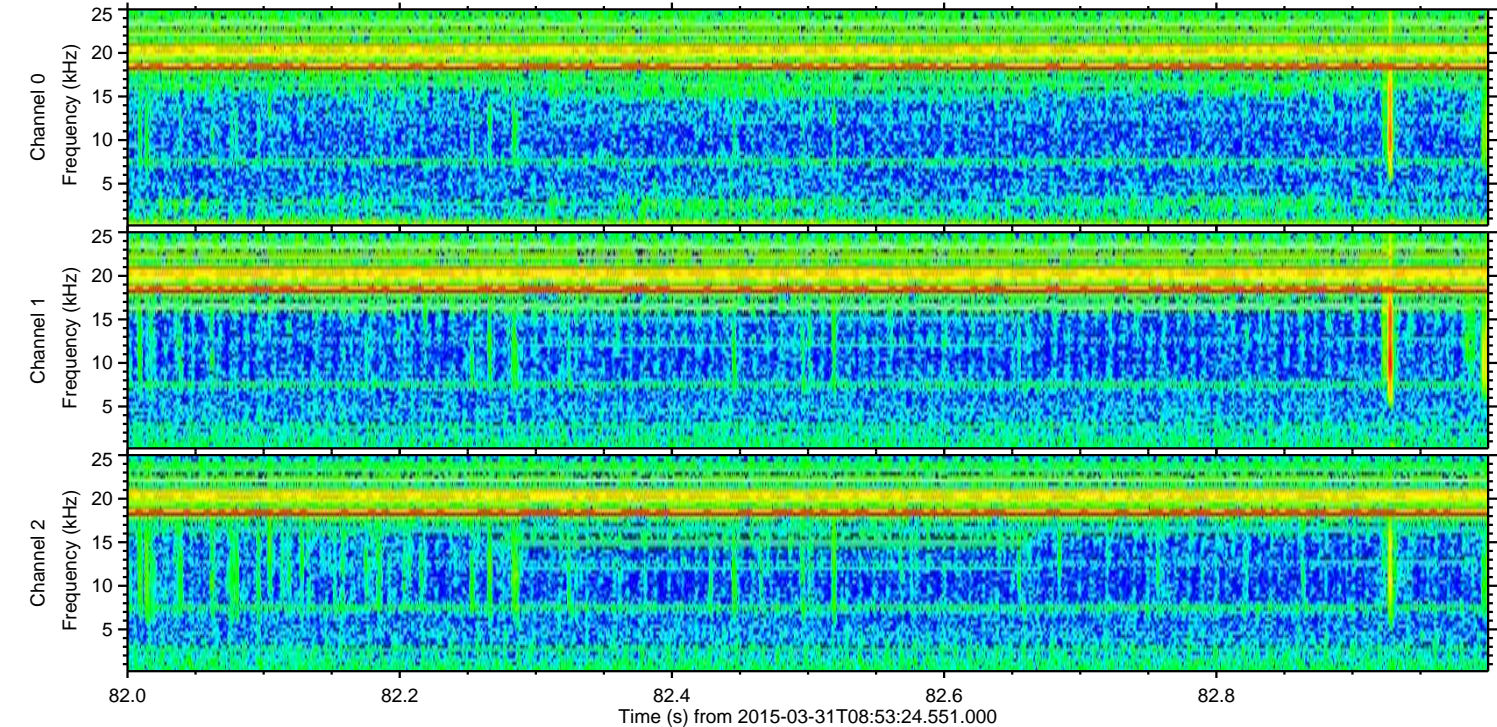
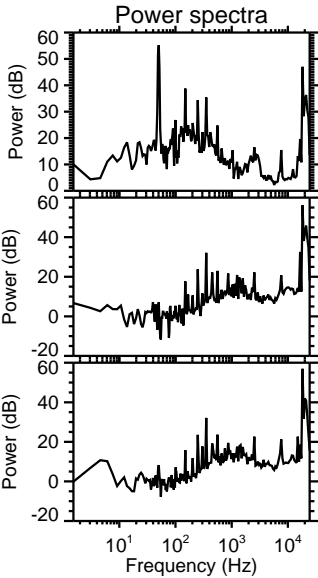
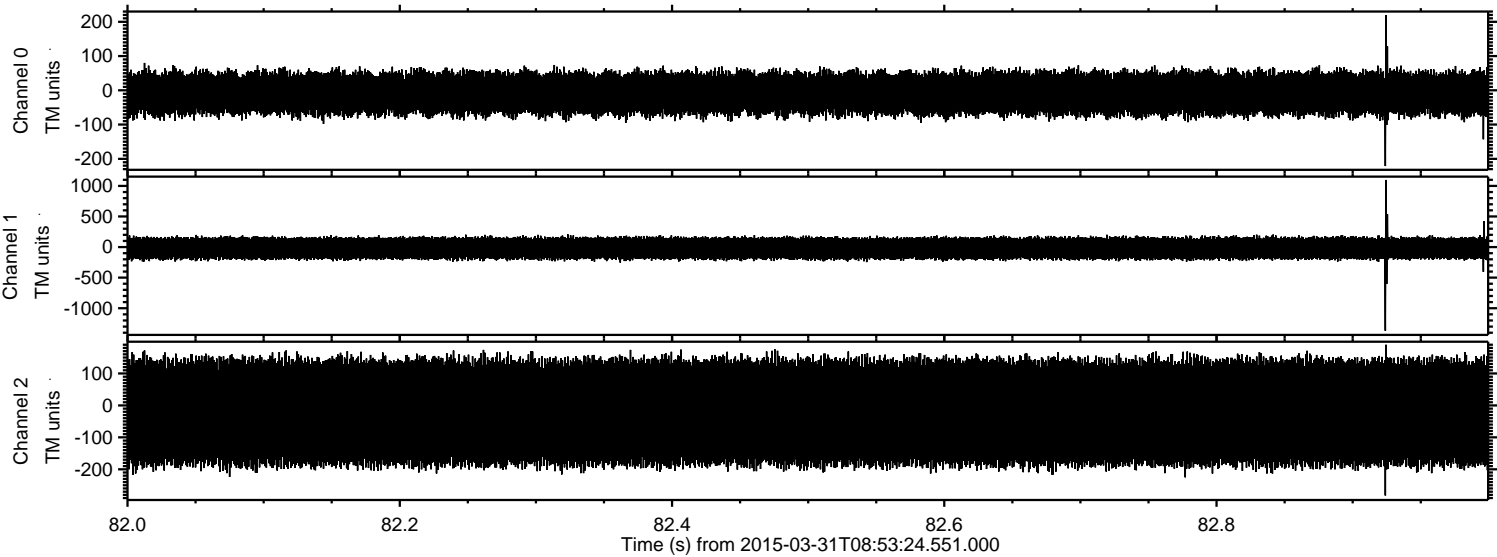

Processed Tue Mar 31 11:01:20 2015 by ELM ver.2012-10-06 from 001__elm20150331_085323__dat00.bin

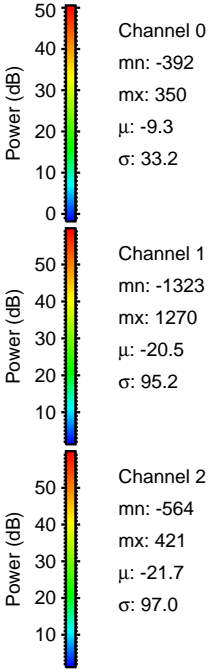
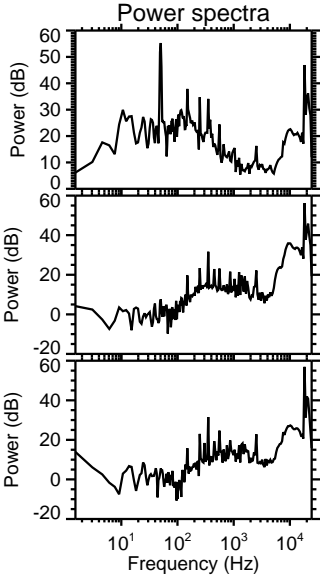
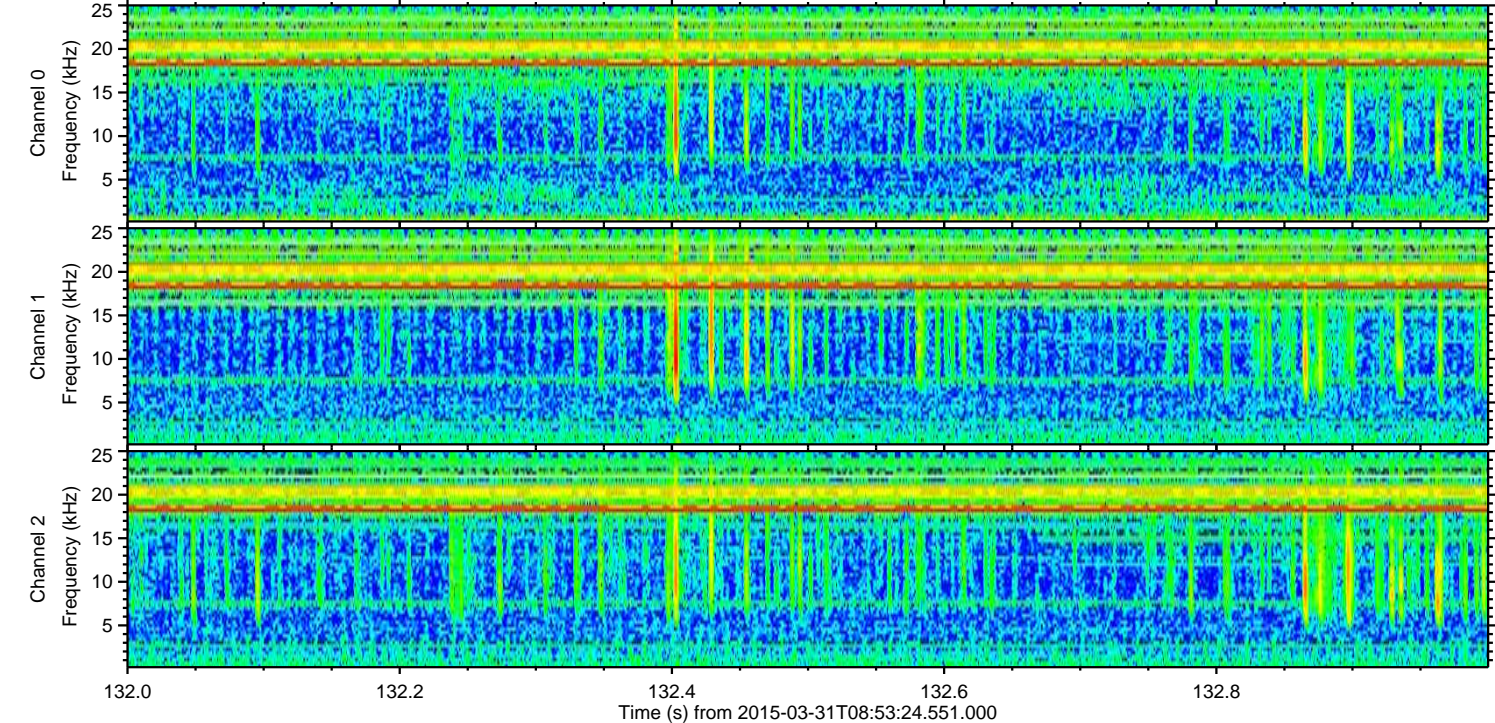
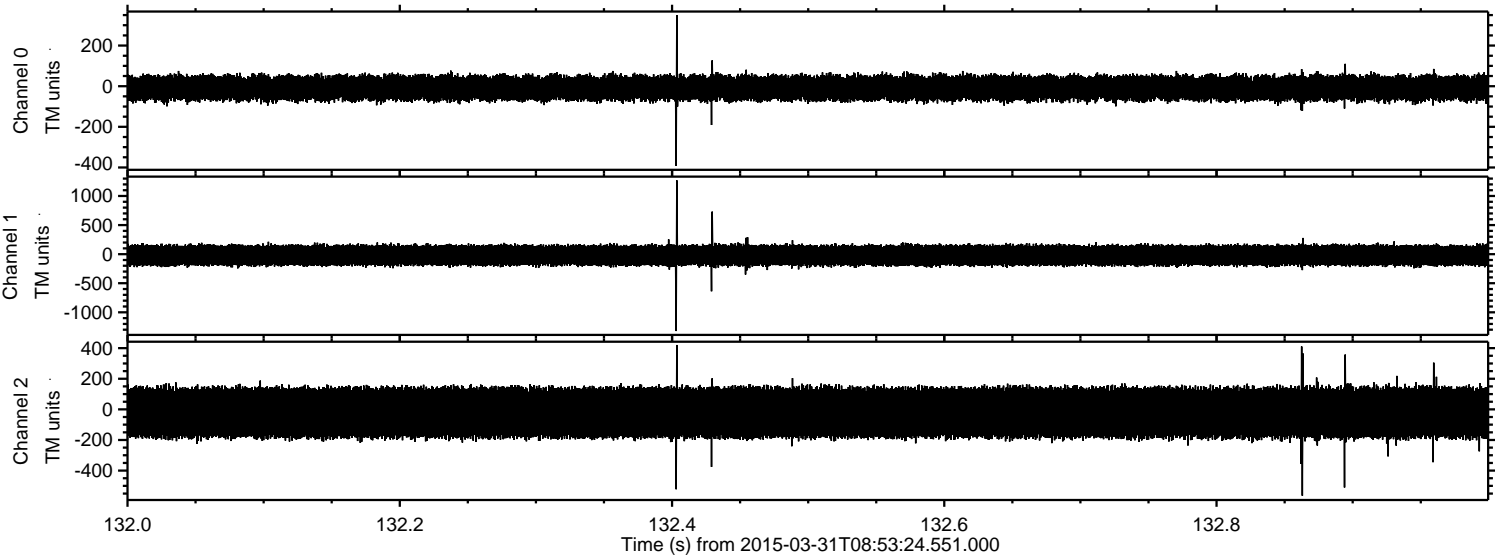

Processed Tue Mar 31 11:01:20 2015 by ELM ver.2012-10-06 from 001__elm20150331_085323__dat00.bin

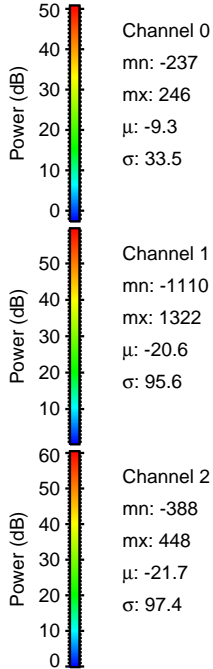
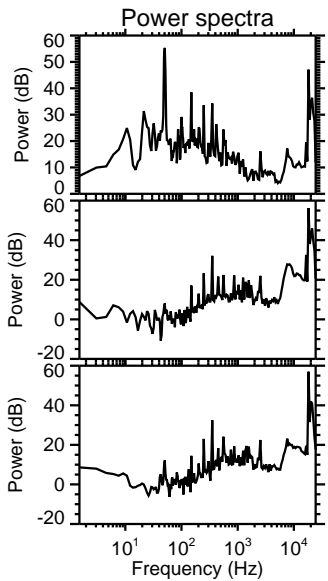
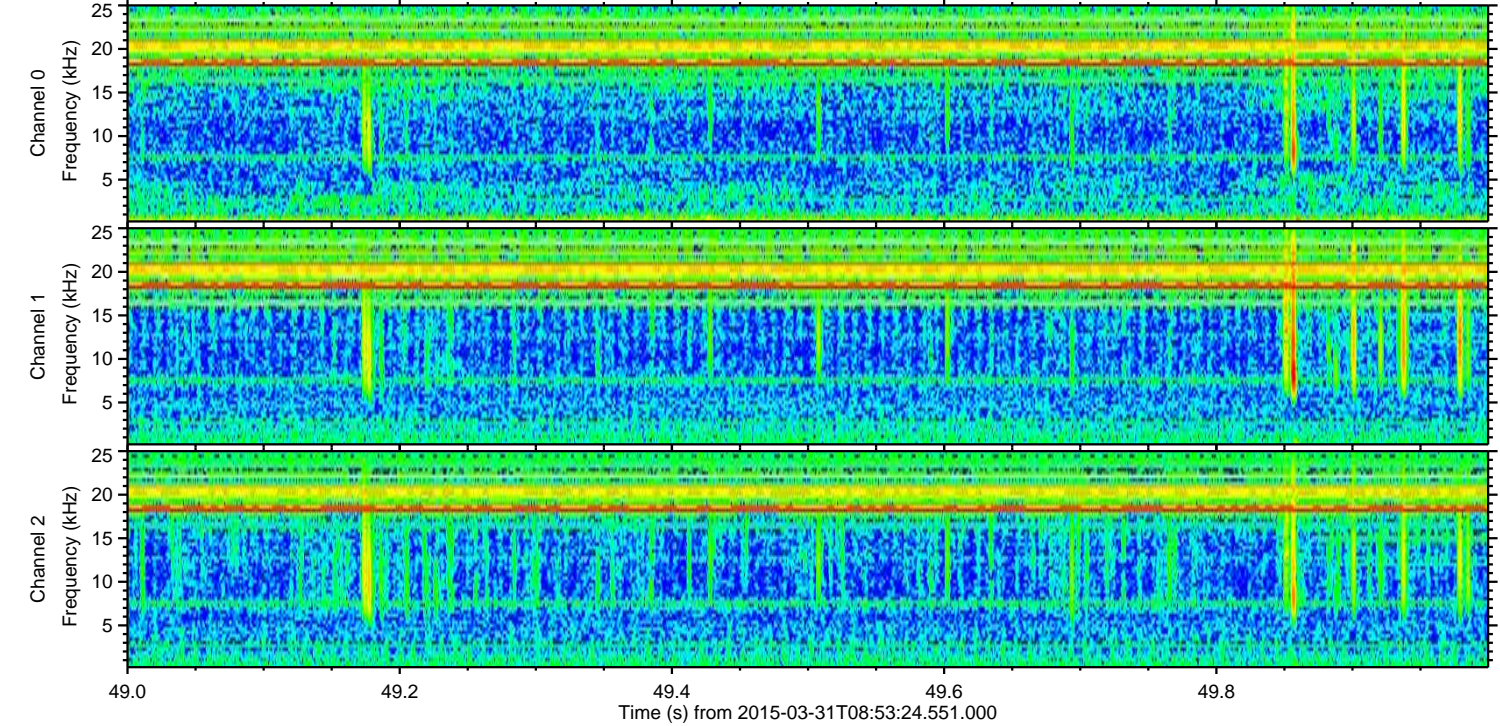
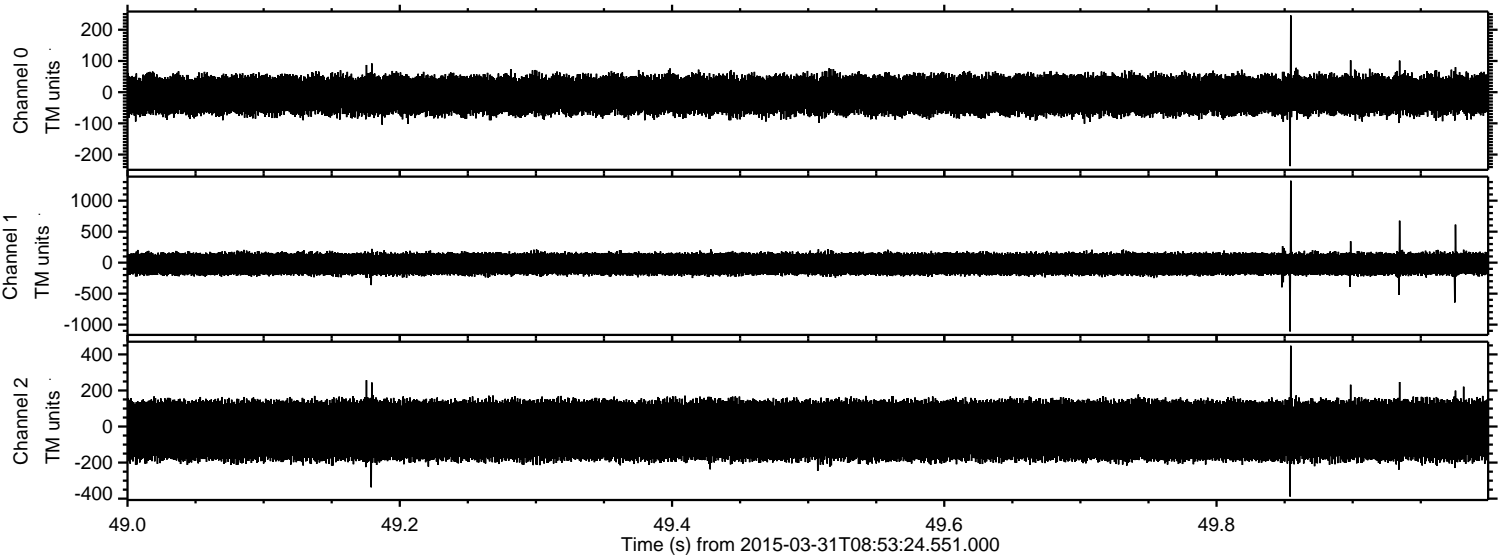

Processed Tue Mar 31 11:01:21 2015 by ELM ver.2012-10-06 from 001__elm20150331_085323__dat00.bin

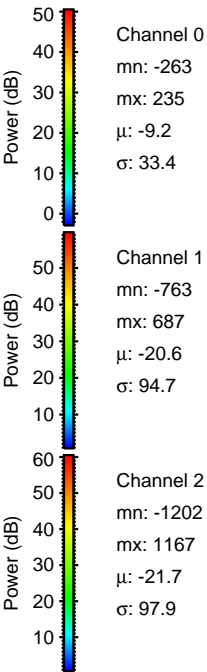
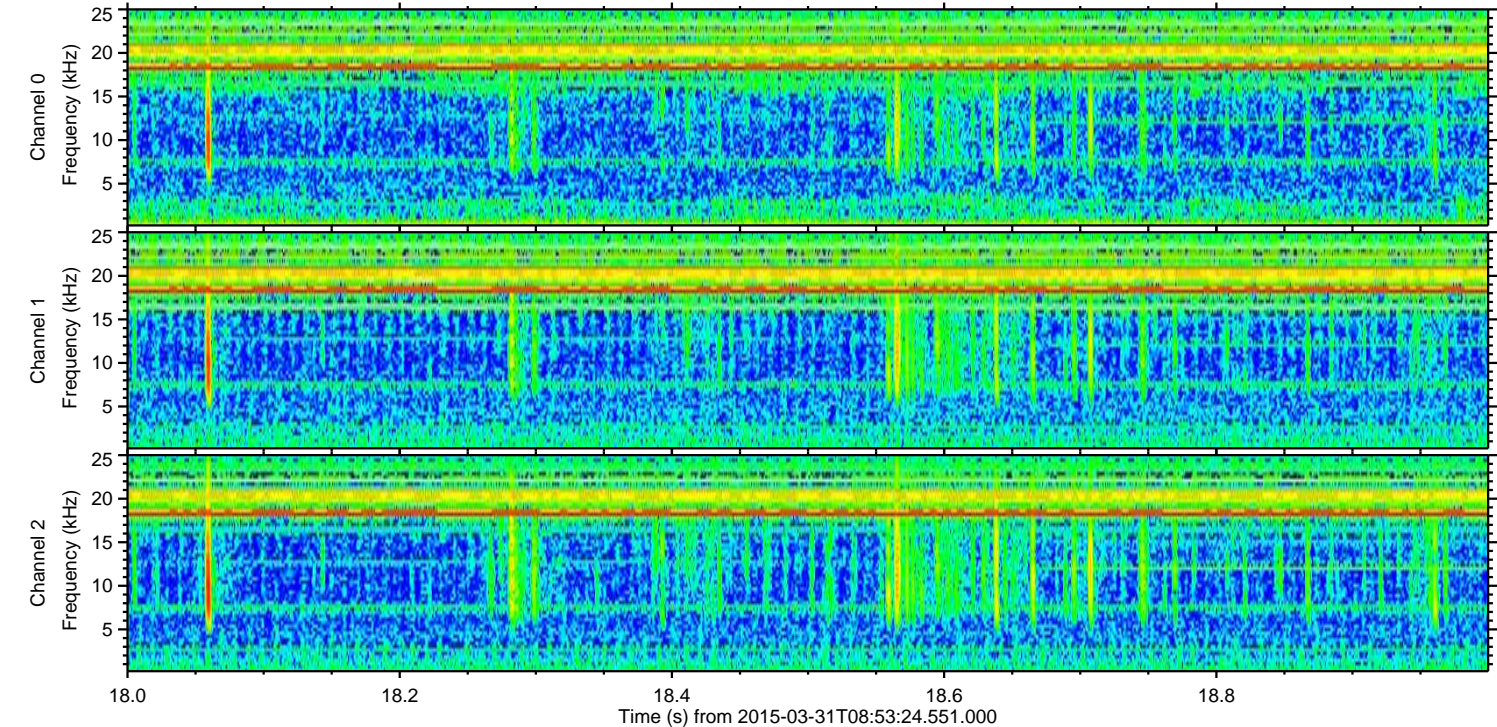
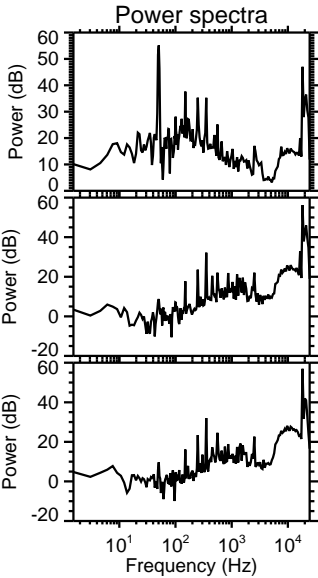
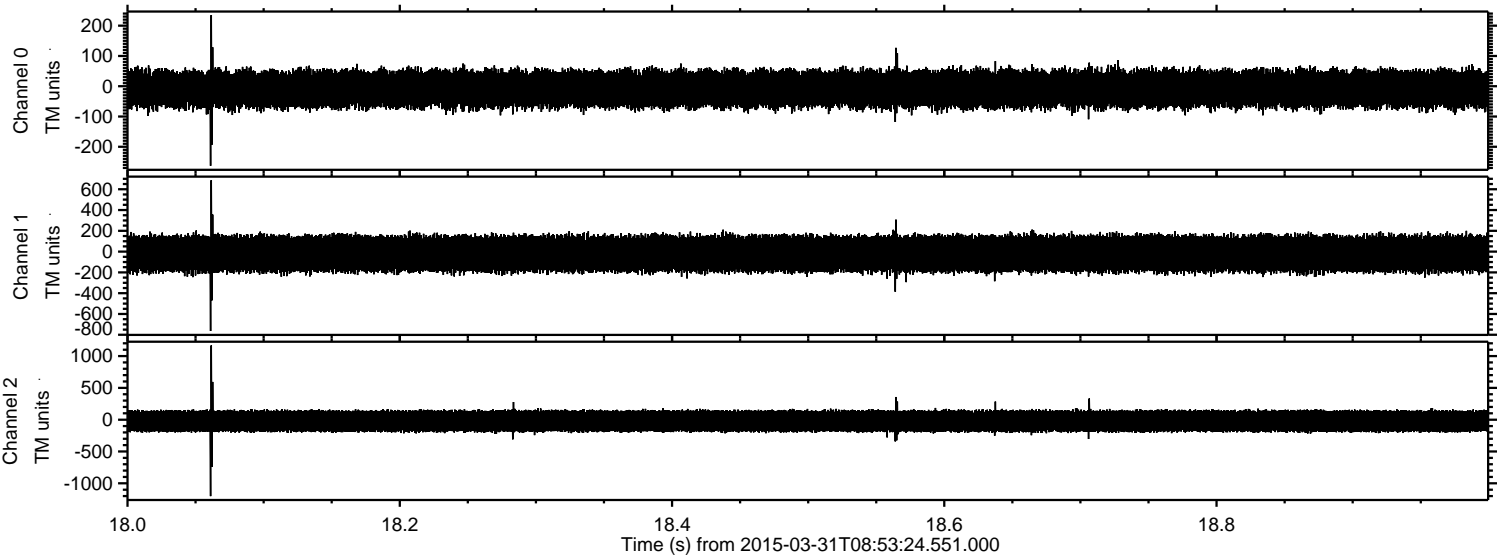

ELMAVAN 3D WAVEFORMS (Measured data sampled at 50 kHz) 49801 packets of 144 samples from 2015-03-31T08:53:24.551.000. Part 128/144

Processed Tue Mar 31 11:01:22 2015 by ELM ver.2012-10-06 from 001__elm20150331_085323__dat00.bin

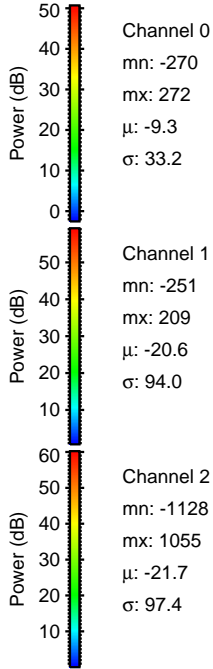
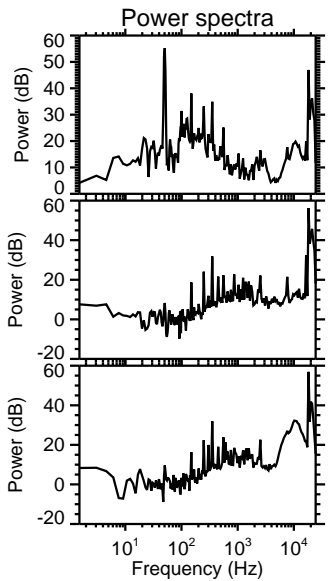
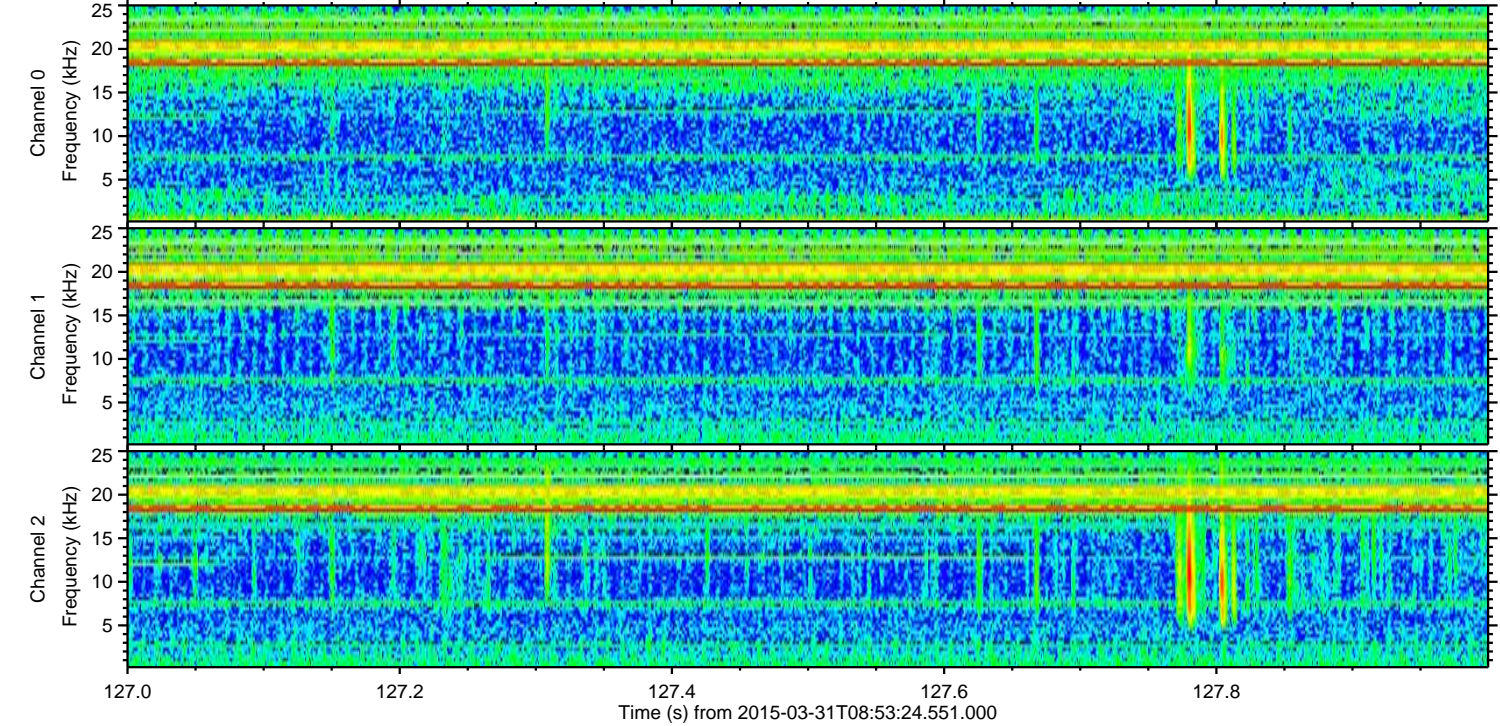
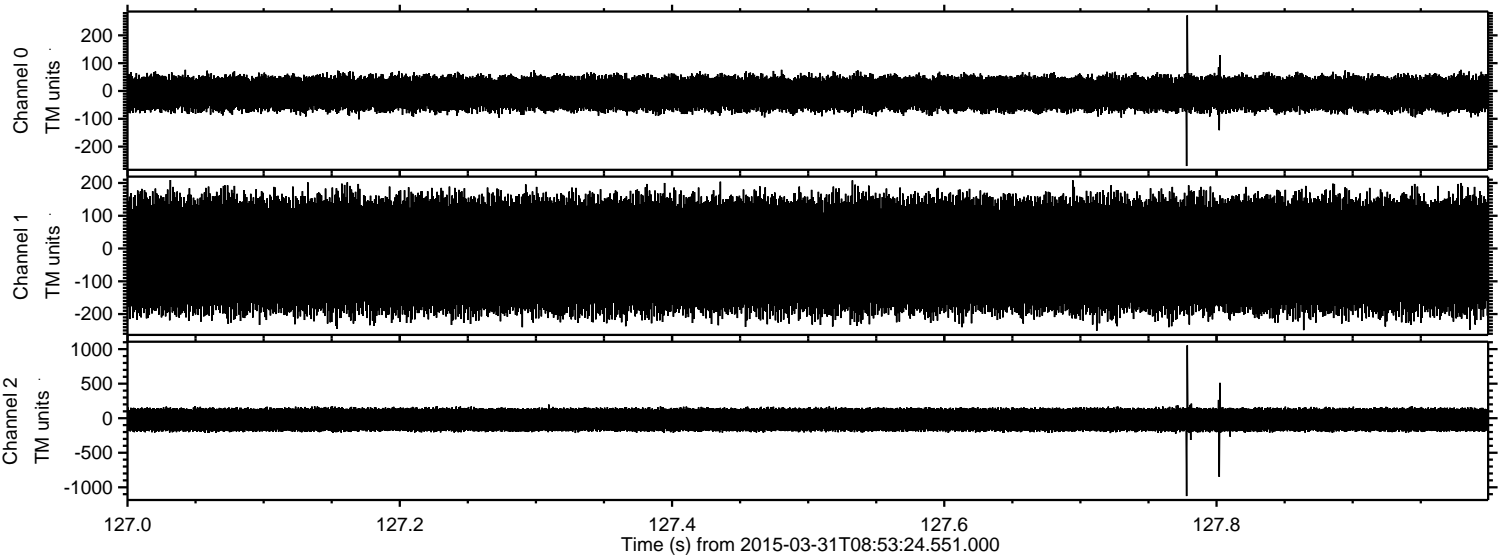

Processed Tue Mar 31 11:01:23 2015 by ELM ver.2012-10-06 from 001__elm20150331_085323__dat00.bin

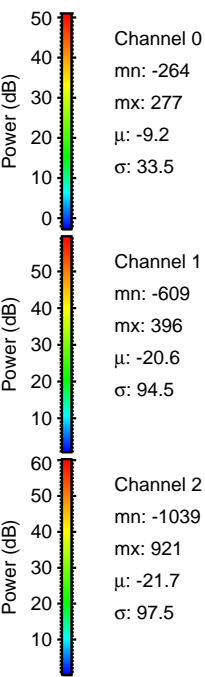
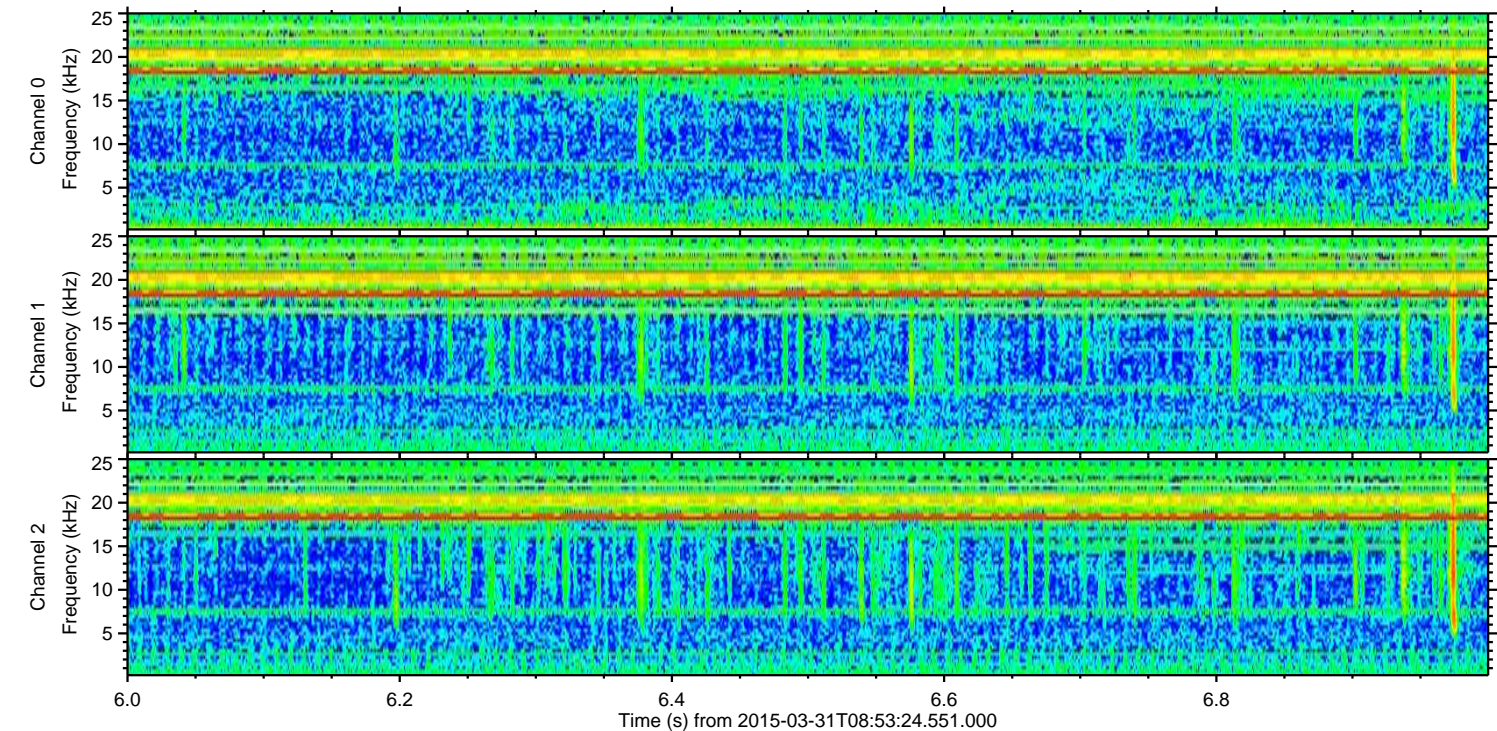
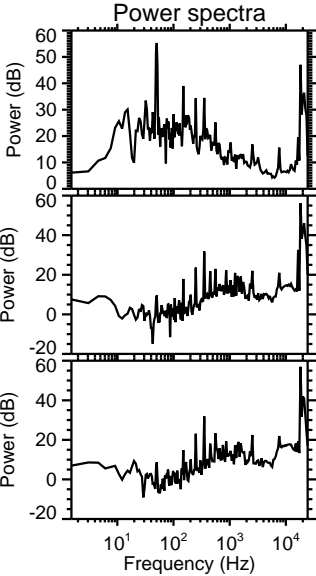
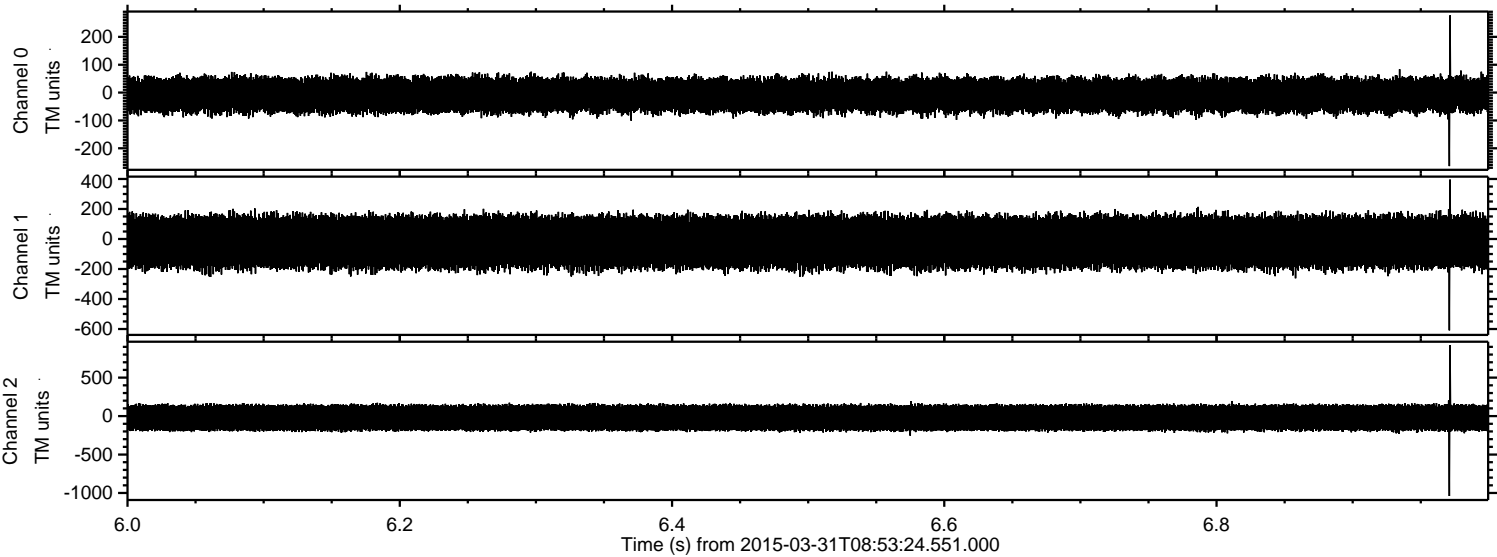

ELMAVAN 3D WAVEFORMS (Measured data sampled at 50 kHz) 49801 packets of 144 samples from 2015-03-31T08:53:24.551.000. Part 22/144

Processed Tue Mar 31 11:01:24 2015 by ELM ver.2012-10-06 from 001__elm20150331_085323__dat00.bin

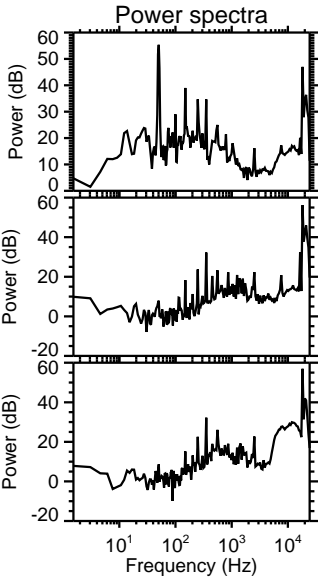
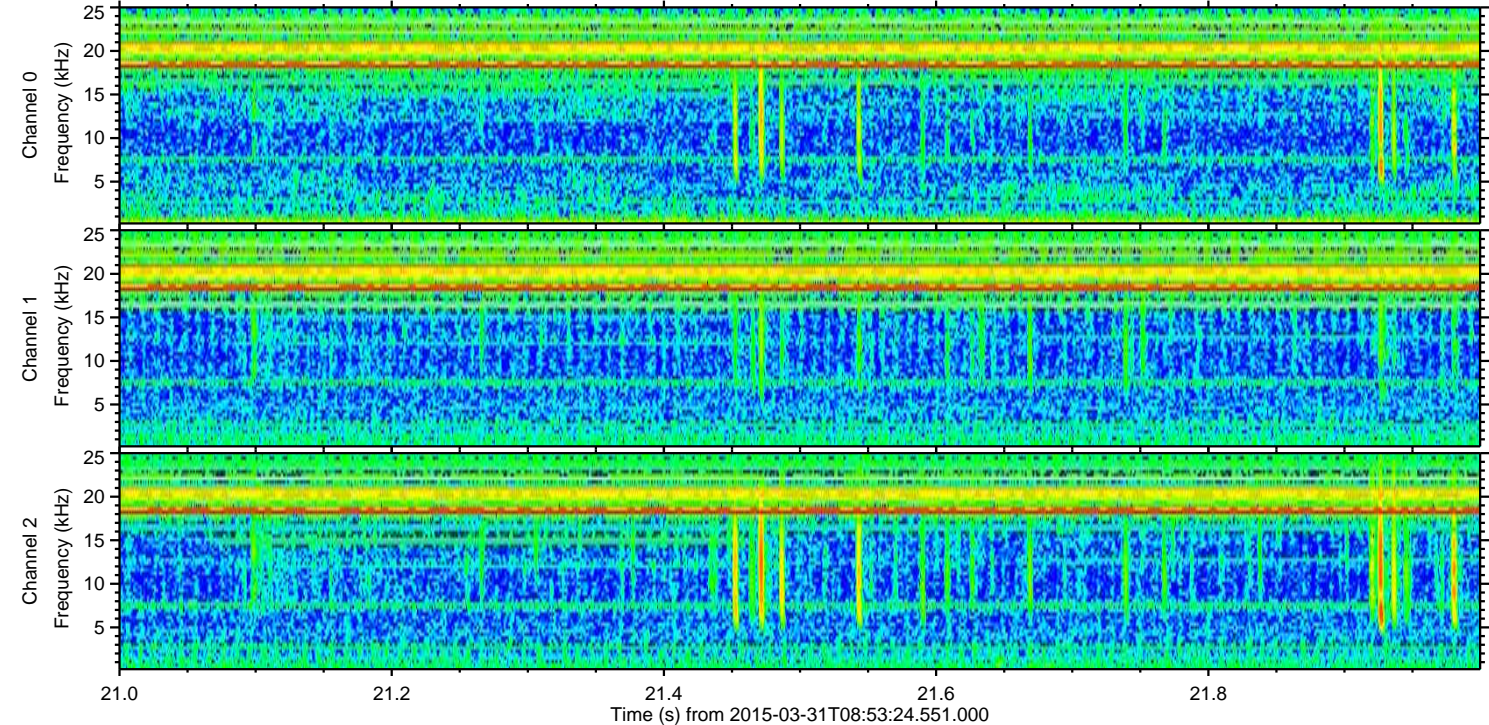
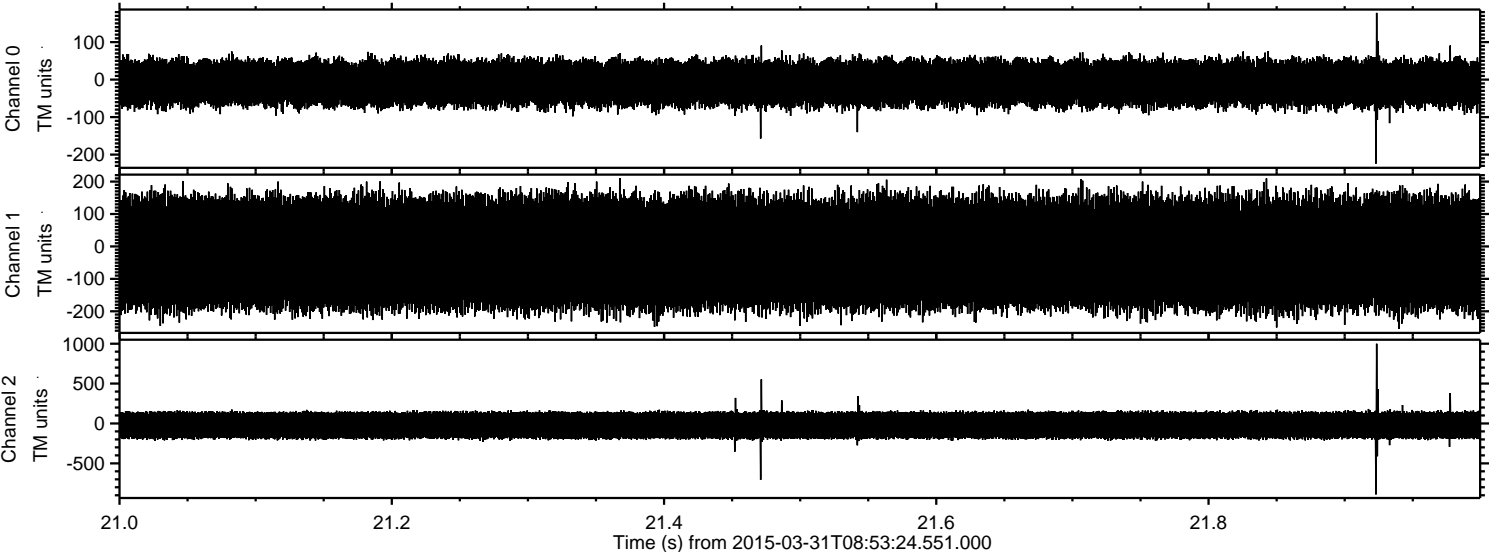

Channel 0
mn: -224
mx: 178
 μ : -9.2
 σ : 33.4

Channel 1
mn: -254
mx: 211
 μ : -20.6
 σ : 94.2

Channel 2
mn: -890
mx: 1000
 μ : -21.7
 σ : 97.8

Processed Tue Mar 31 11:01:25 2015 by ELM ver.2012-10-06 from 001__elm20150331_085323__dat00.bin

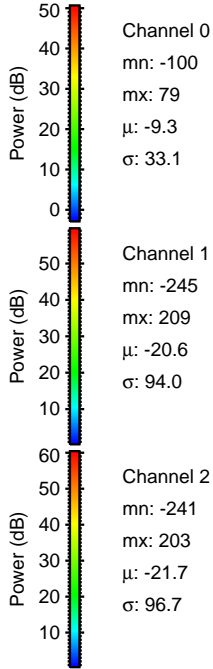
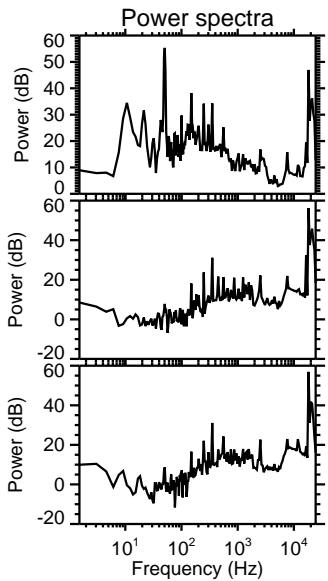
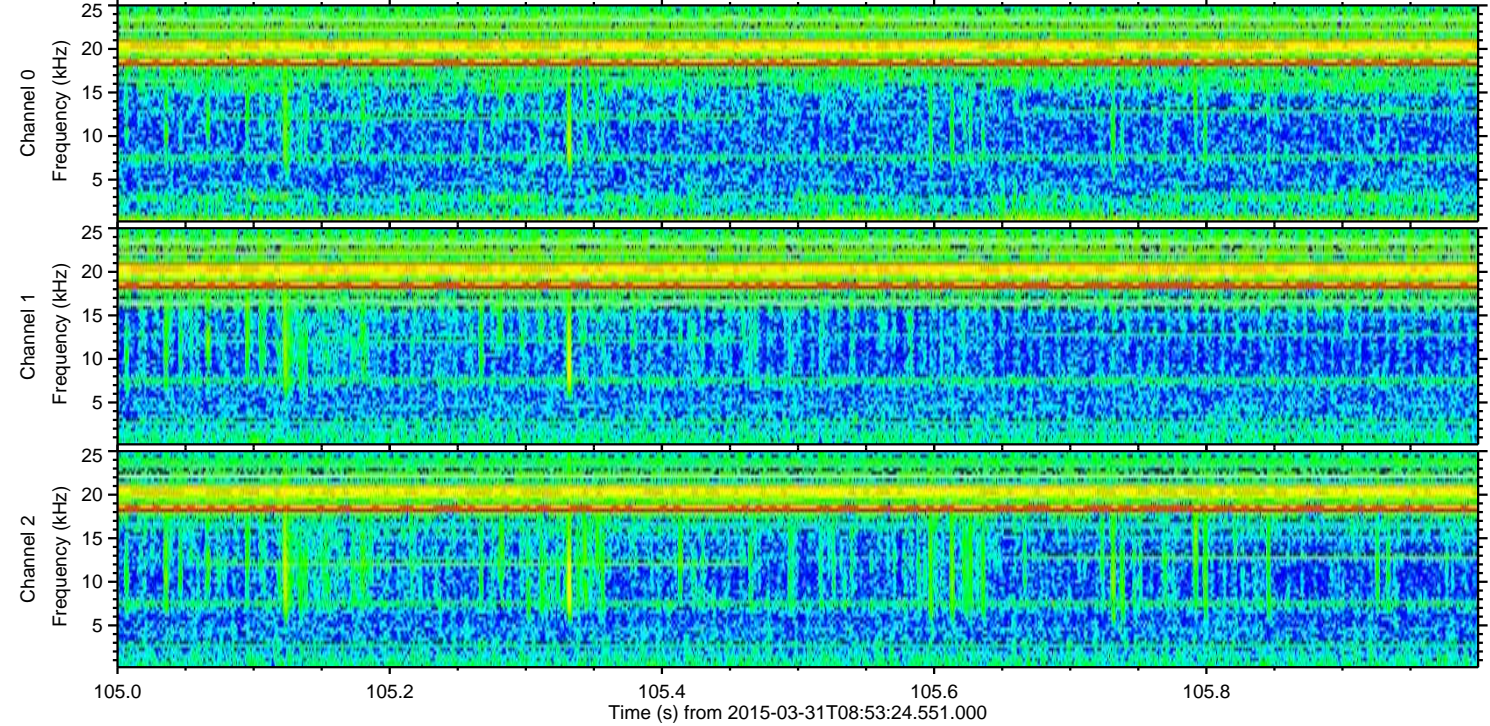
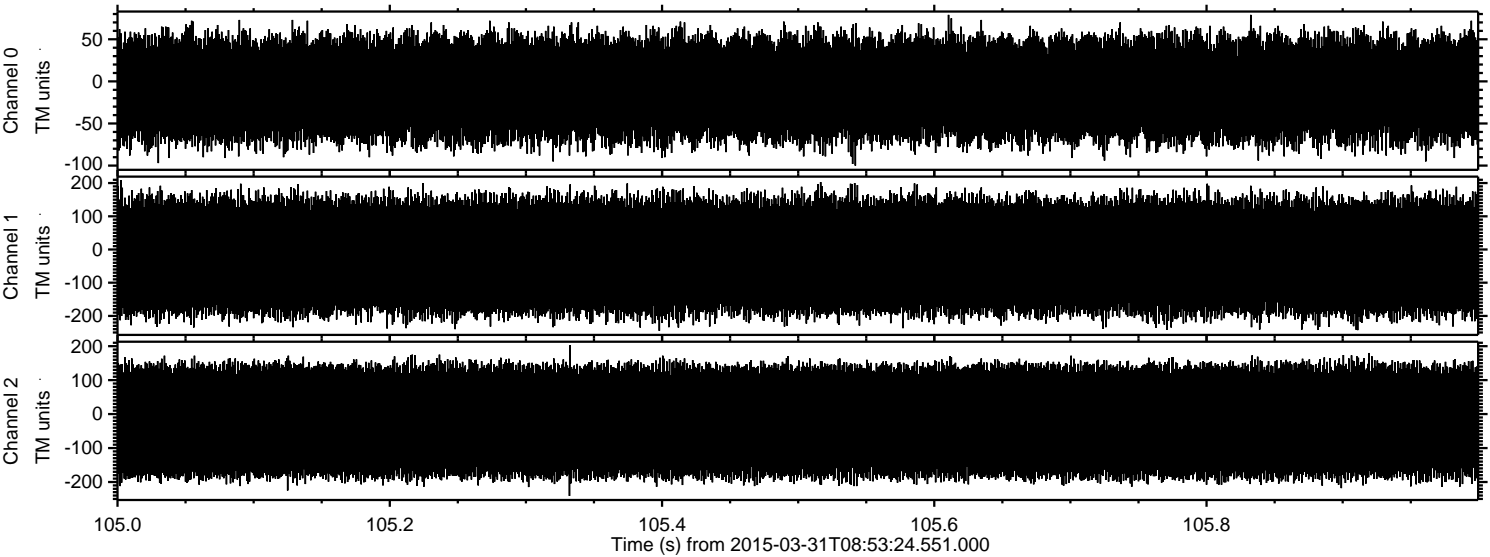

Power spectra

Channel 0
mn: -100
mx: 79
 μ : -9.3
 σ : 33.1

Channel 1
mn: -245
mx: 209
 μ : -20.6
 σ : 94.0

Channel 2
mn: -241
mx: 203
 μ : -21.7
 σ : 96.7