

ELMAVAN 3D WAVEFORMS (Measured data sampled at 50 kHz) 49790 packets of 144 samples from 2015-03-31T07:13:20.975.999.

Processed Tue Mar 31 09:20:25 2015 by ELM ver.2012-10-06 from 001__elm20150331_071319__dat00.bin

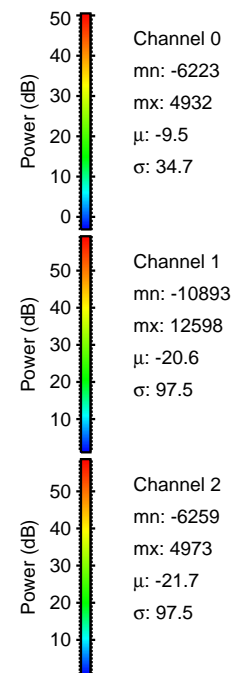

Processed Tue Mar 31 09:20:36 2015 by ELM ver.2012-10-06 from 001__elm20150331_071319__dat00.bin

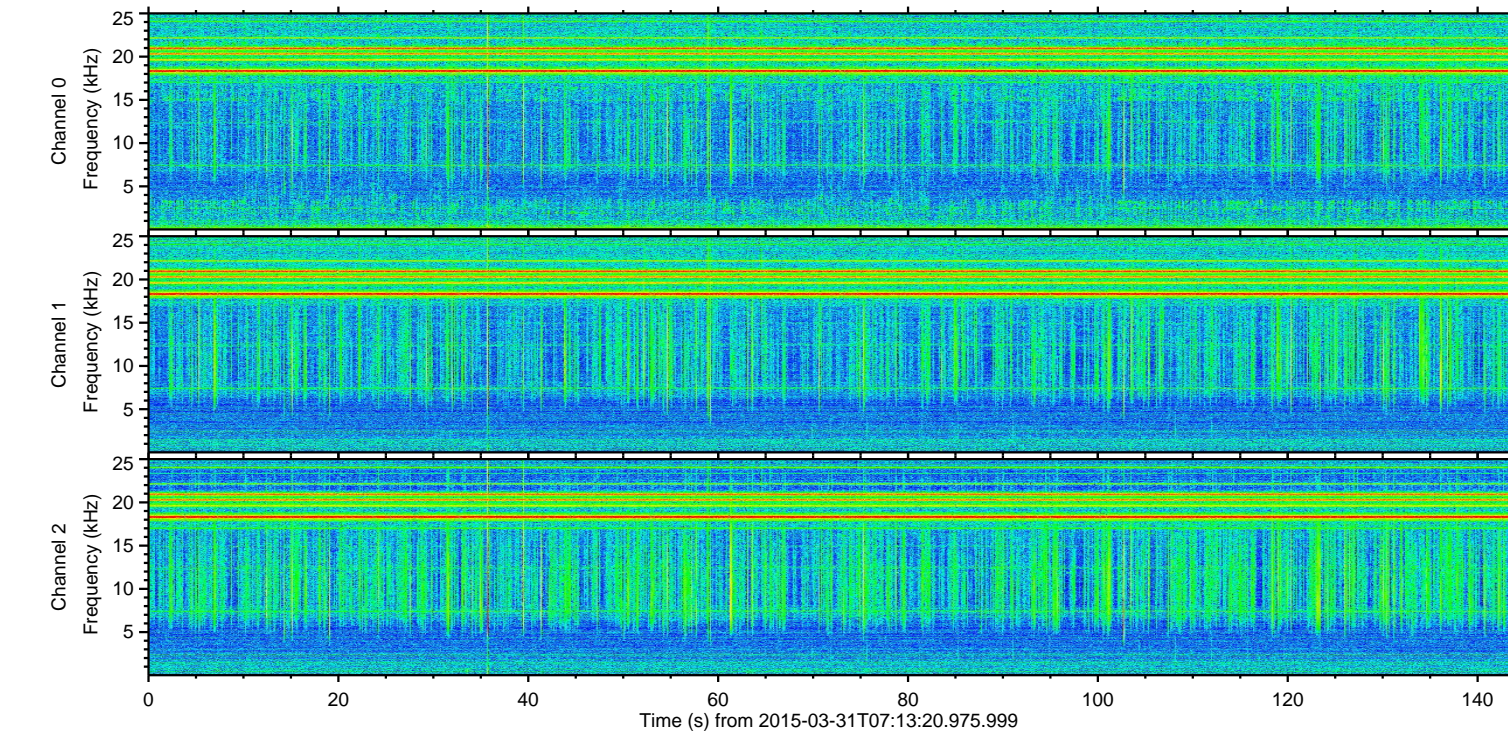
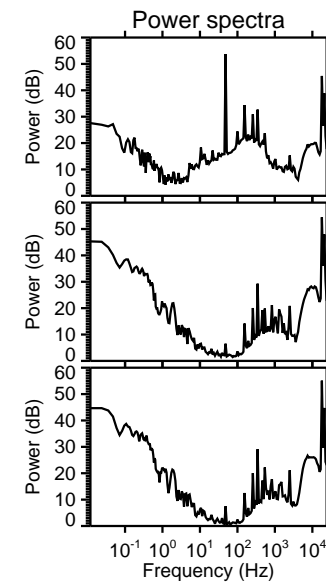
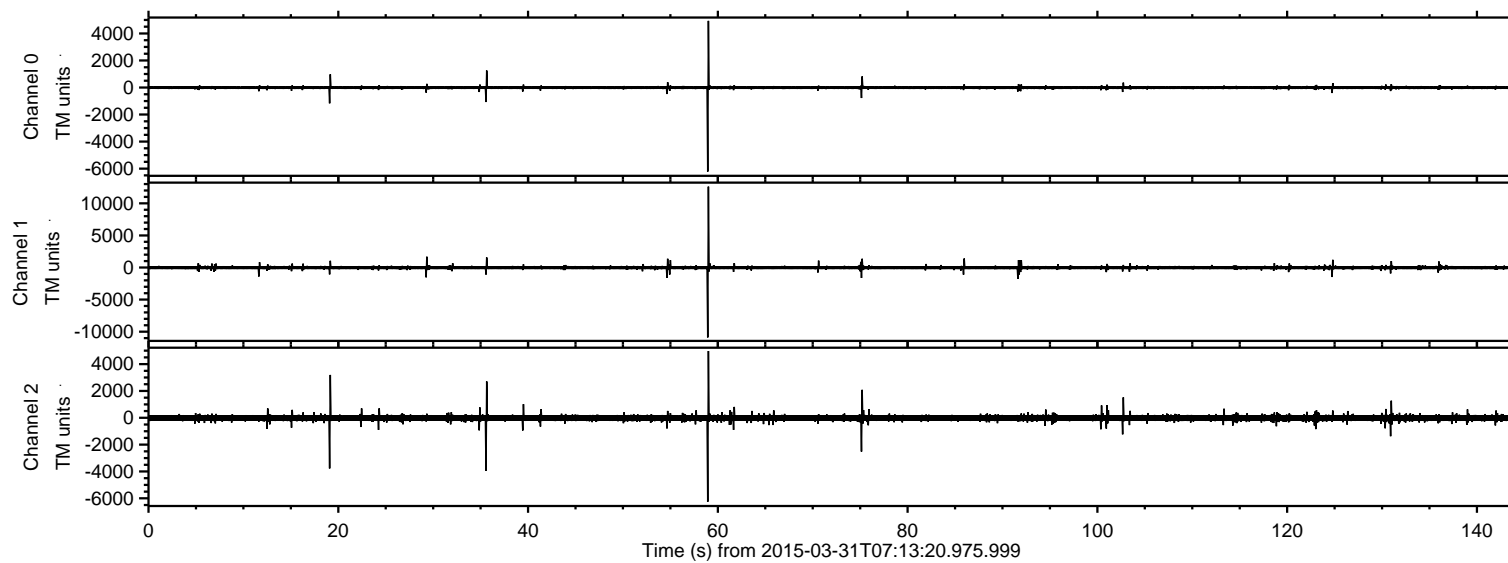
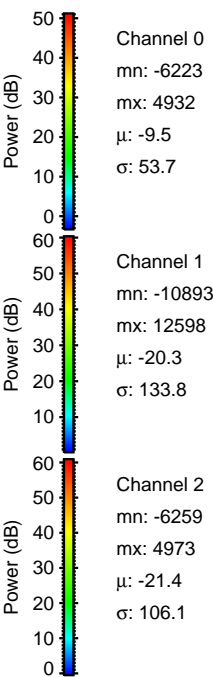
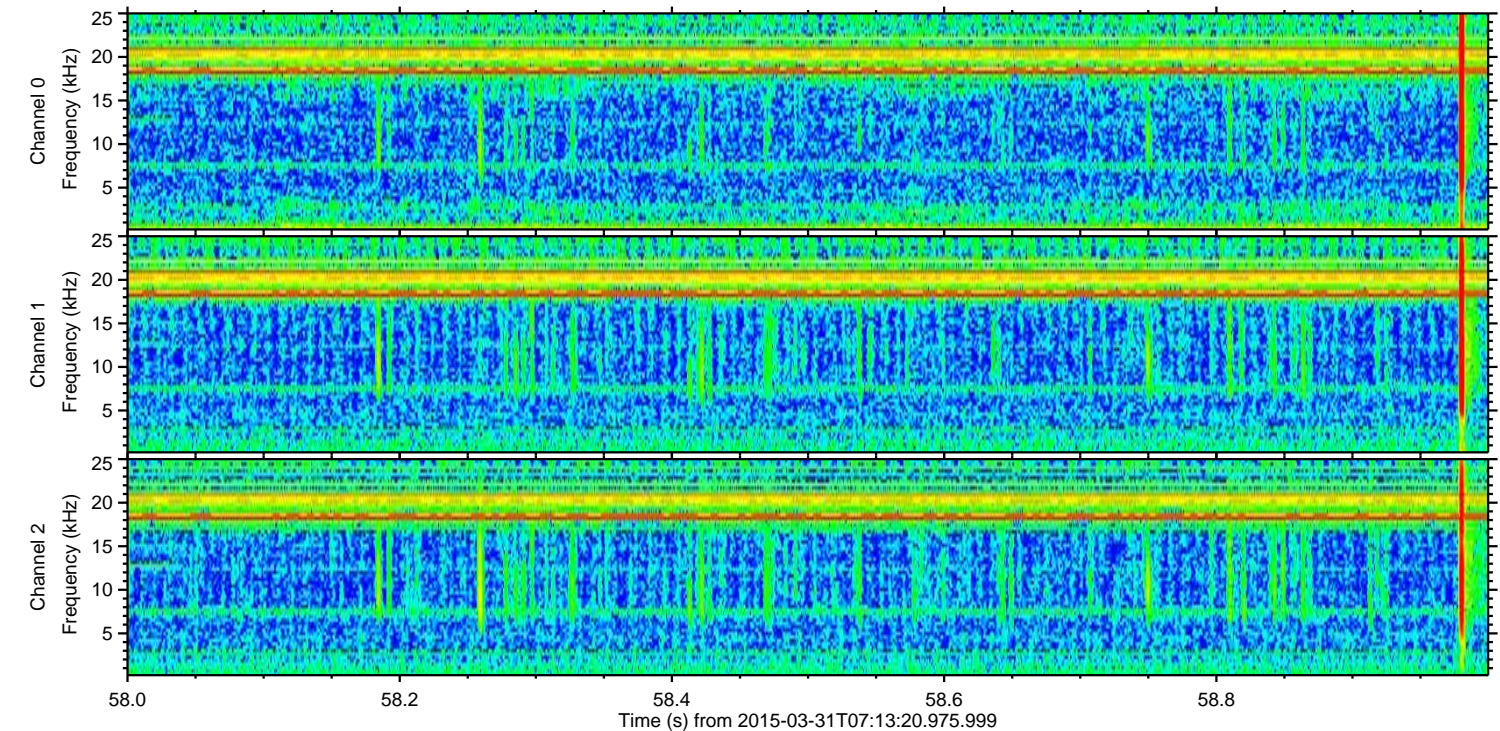
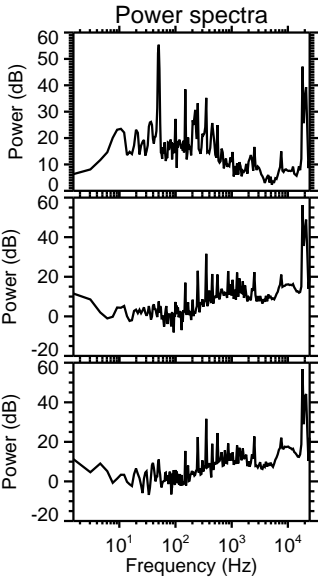
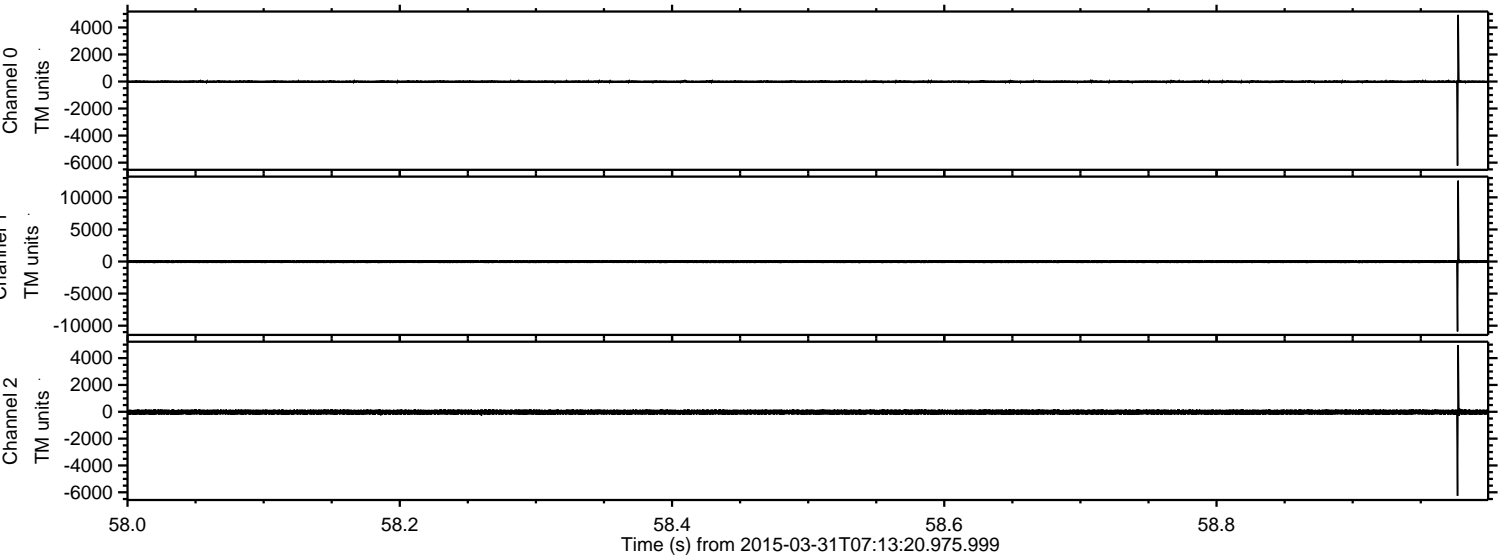

Processed Tue Mar 31 09:20:37 2015 by ELM ver.2012-10-06 from 001__elm20150331_071319__dat00.bin

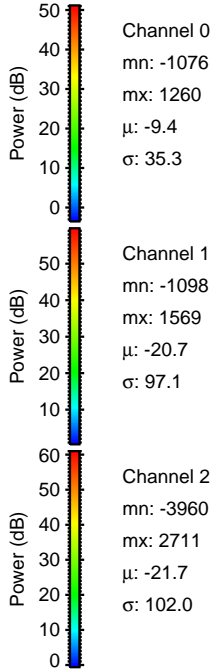
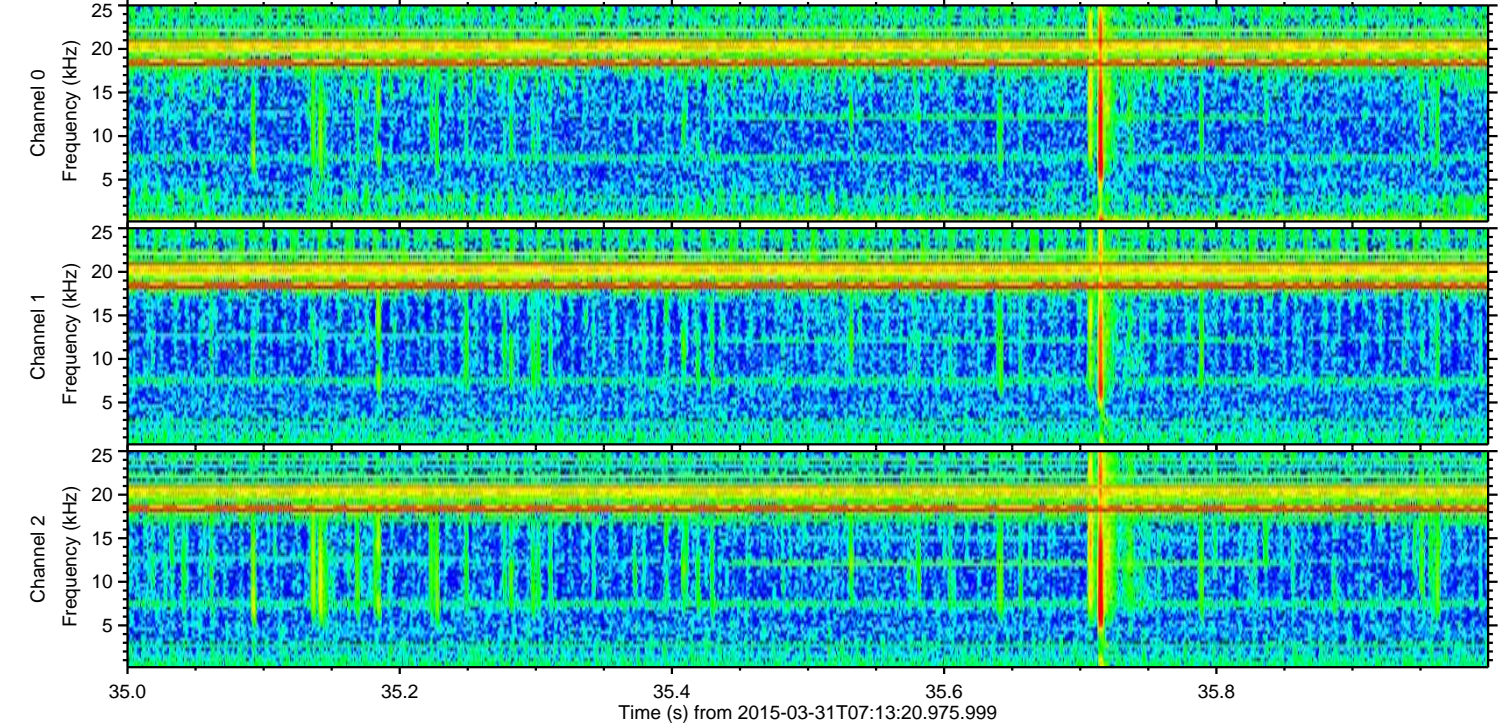
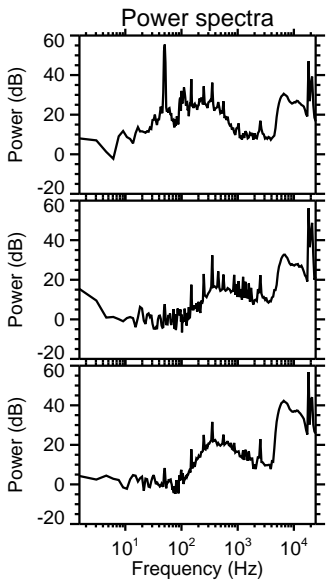
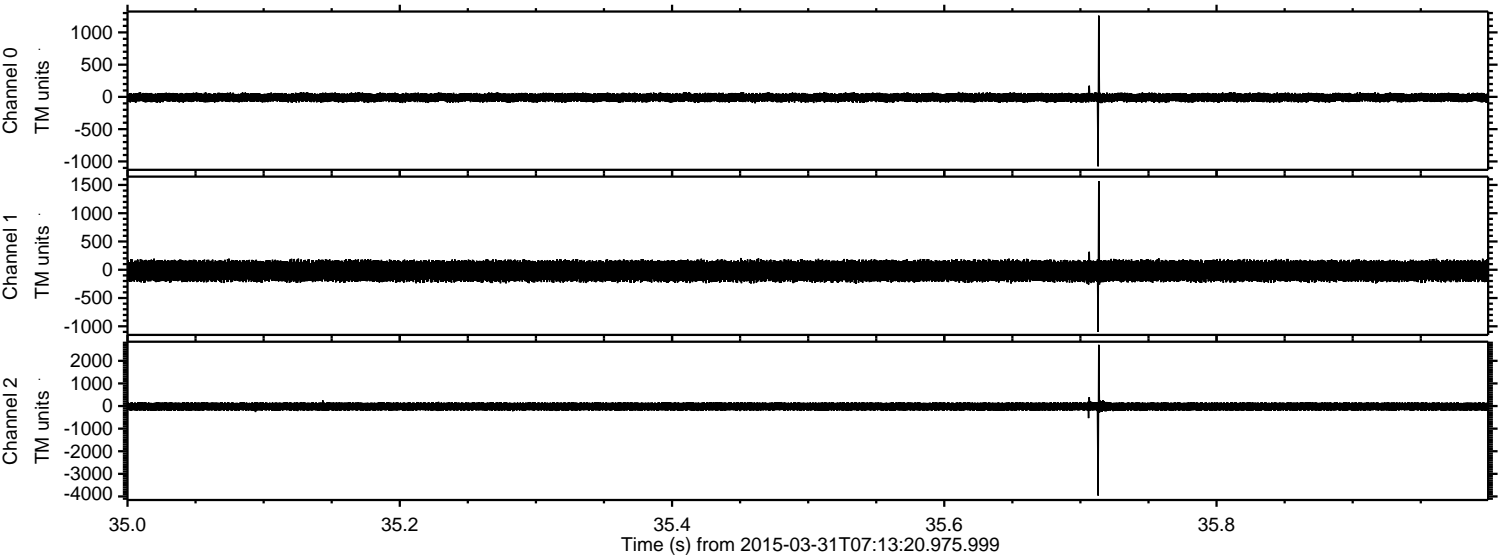

Processed Tue Mar 31 09:20:38 2015 by ELM ver.2012-10-06 from 001__elm20150331_071319__dat00.bin

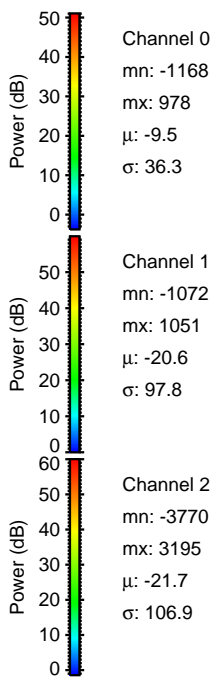
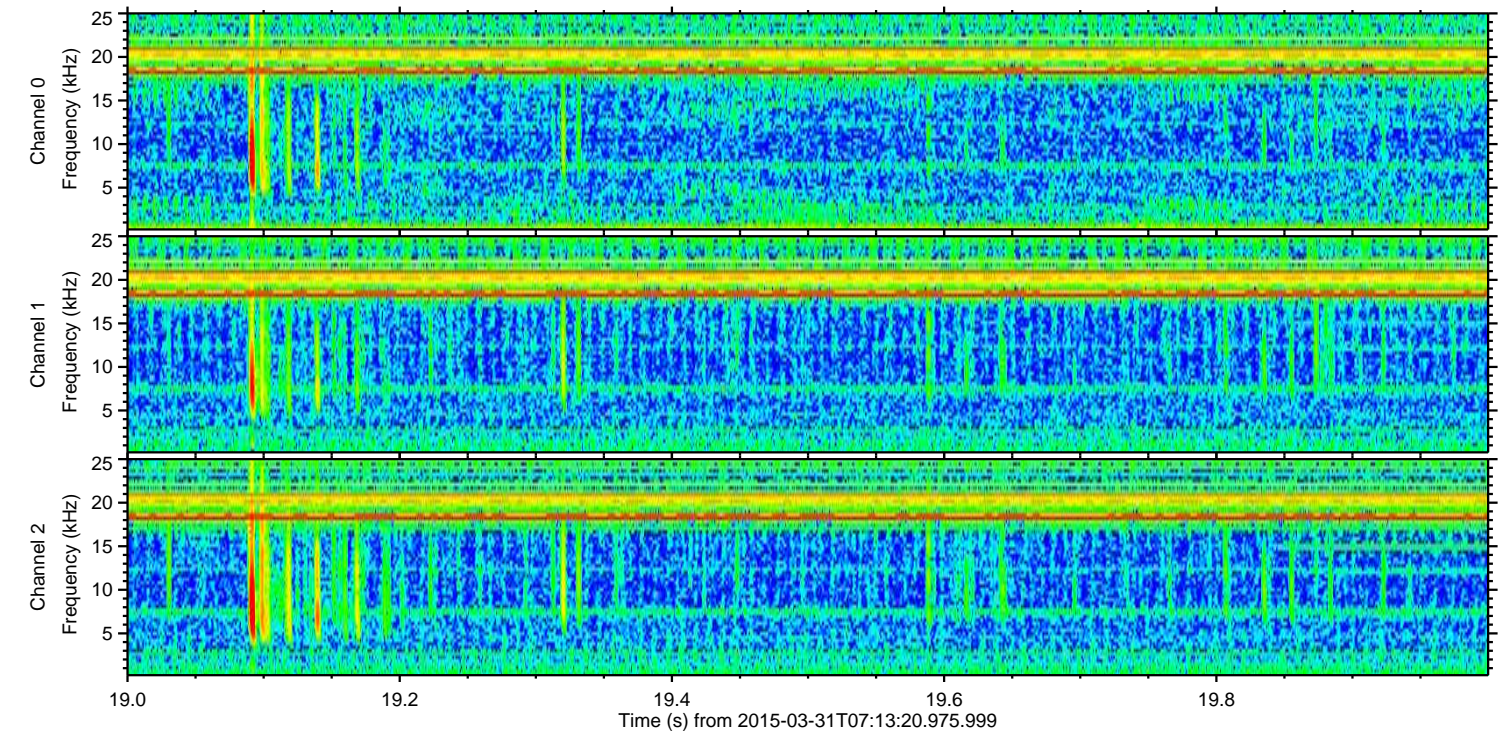
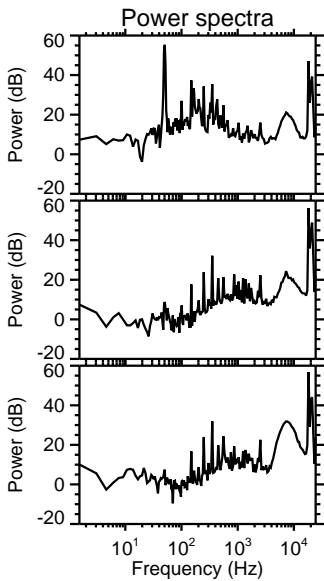
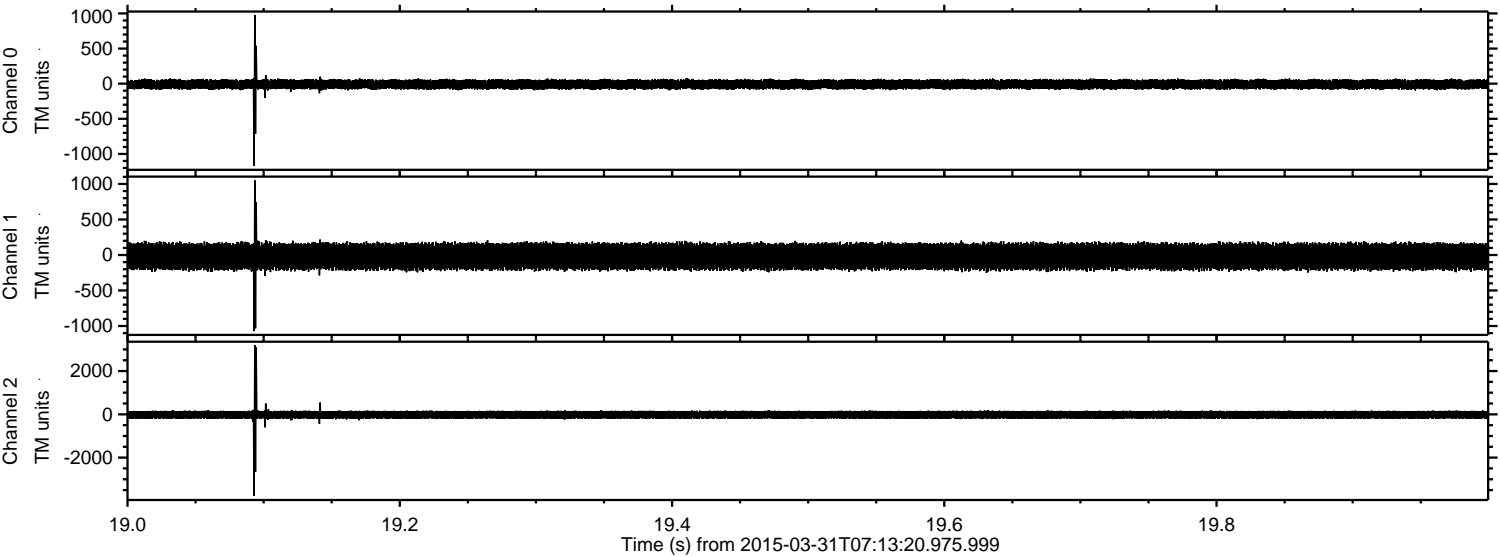

Processed Tue Mar 31 09:20:39 2015 by ELM ver.2012-10-06 from 001__elm20150331_071319__dat00.bin

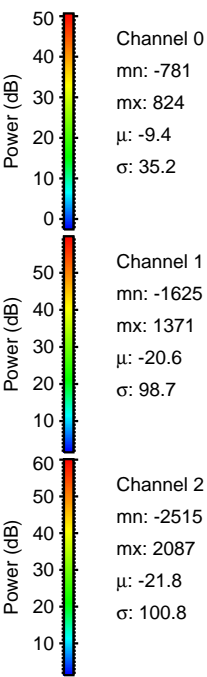
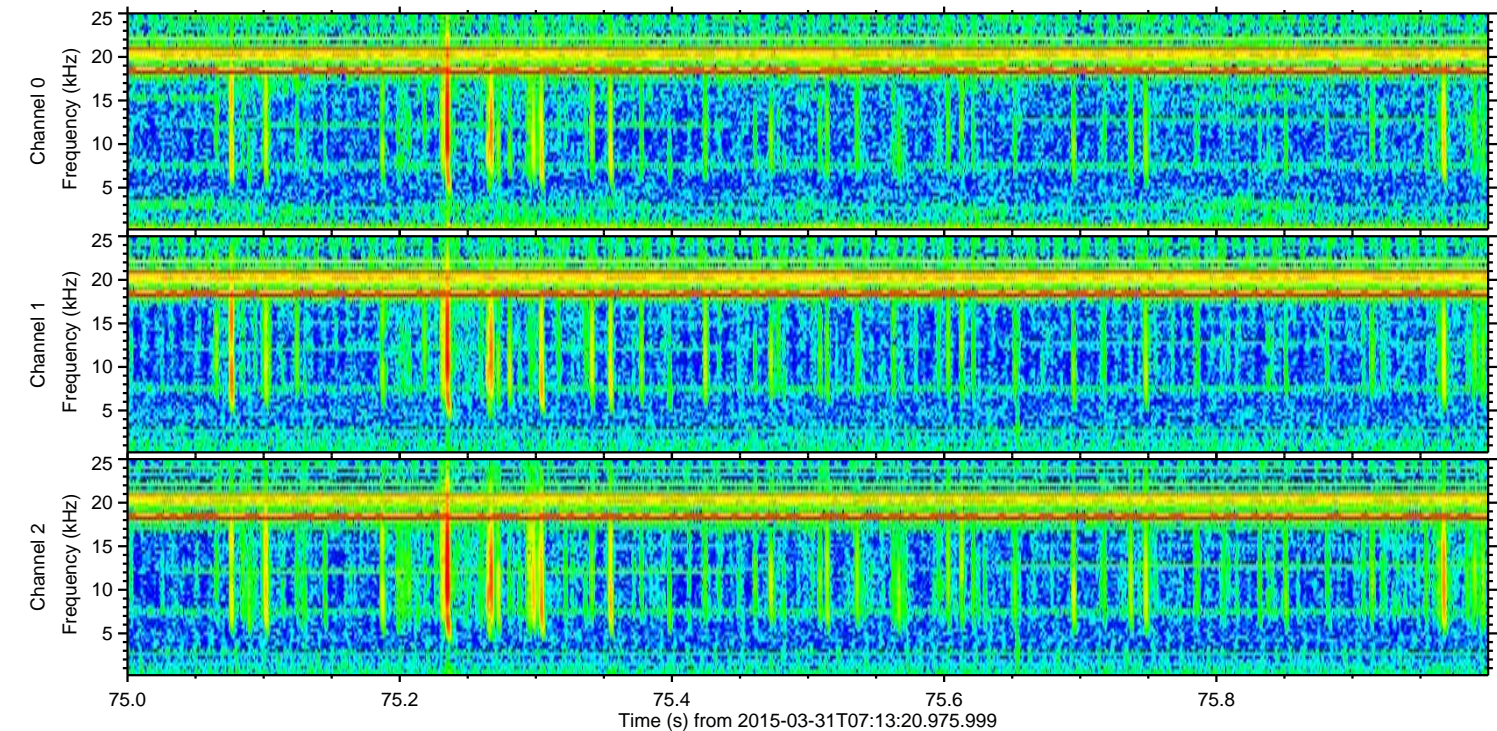
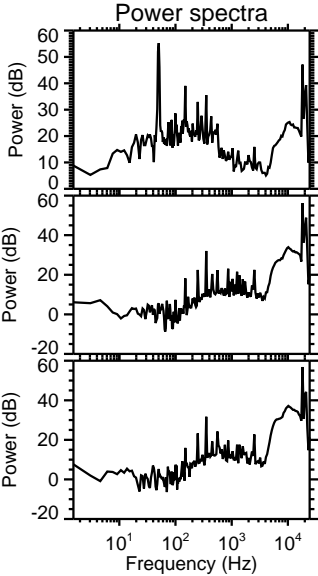
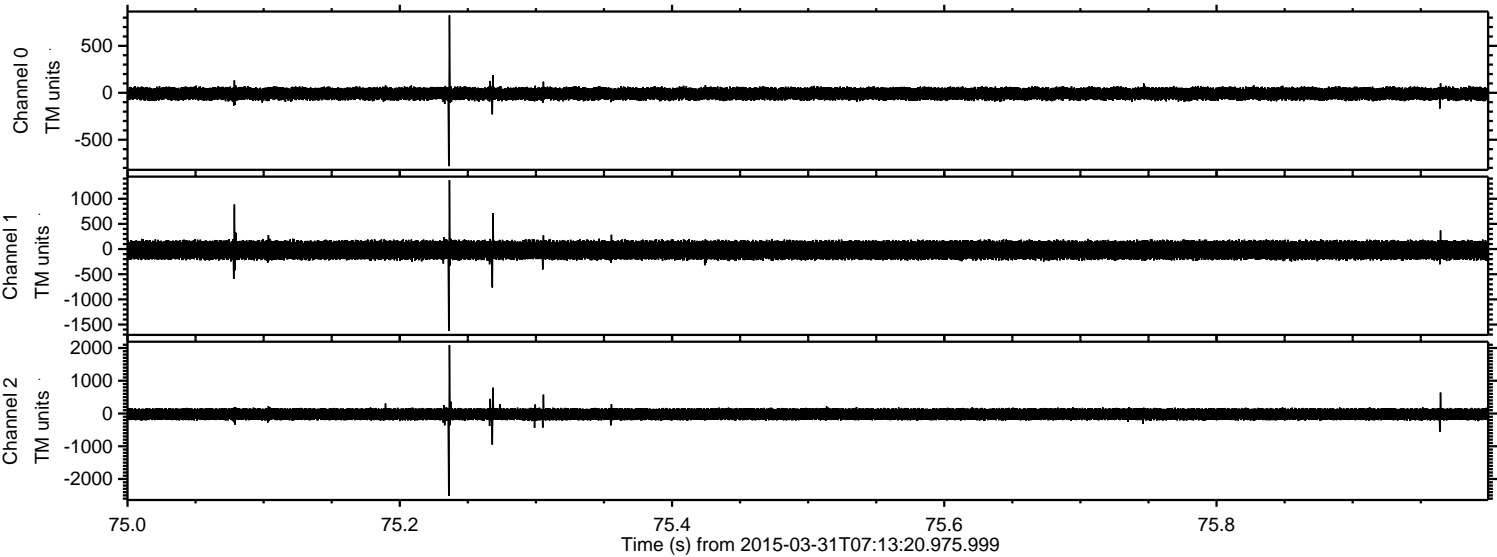

Channel 0
mn: -781
mx: 824
 μ : -9.4
 σ : 35.2

Channel 1
mn: -1625
mx: 1371
 μ : -20.6
 σ : 98.7

Channel 2
mn: -2515
mx: 2087
 μ : -21.8
 σ : 100.8

Processed Tue Mar 31 09:20:40 2015 by ELM ver.2012-10-06 from 001__elm20150331_071319__dat00.bin

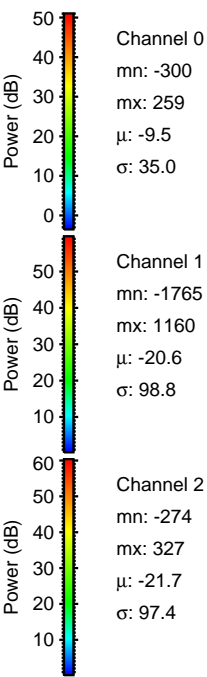
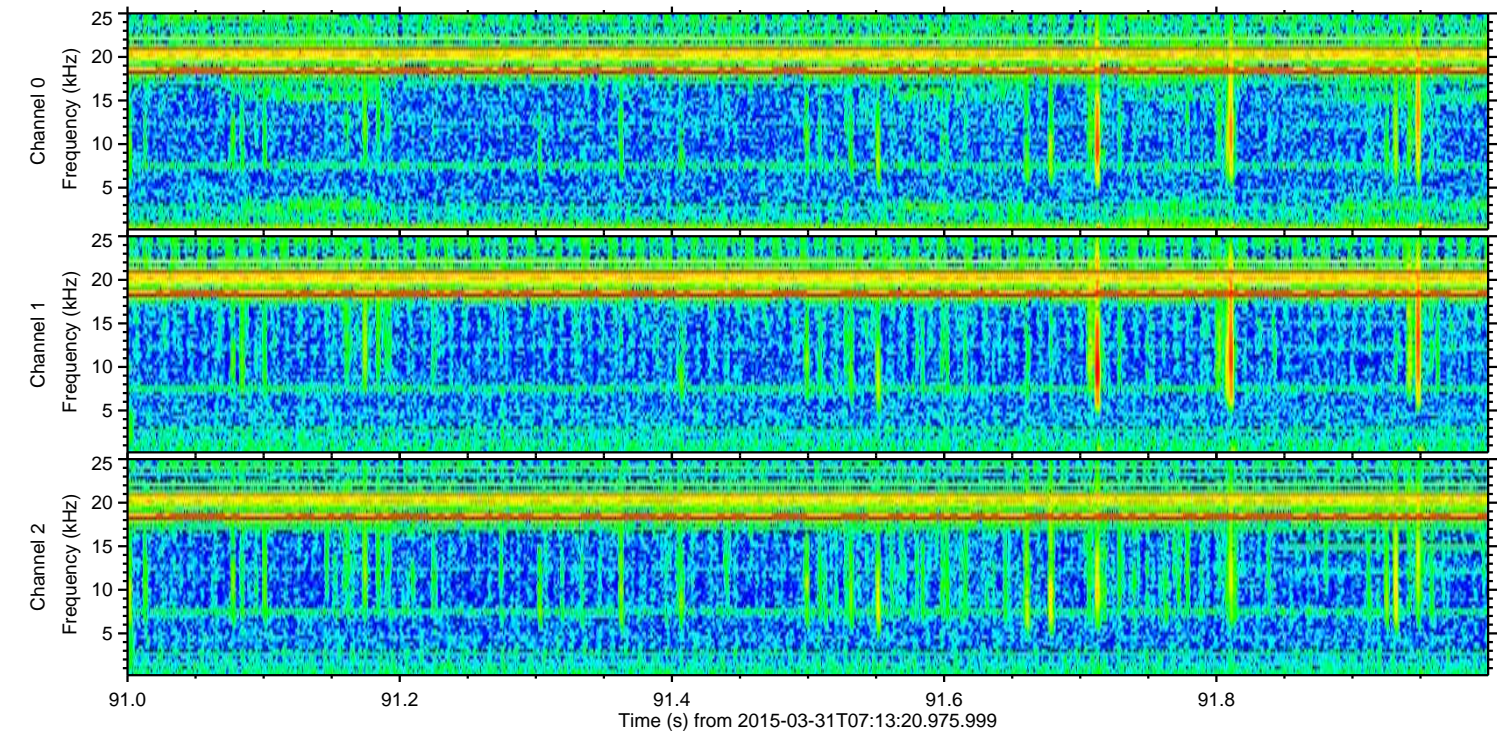
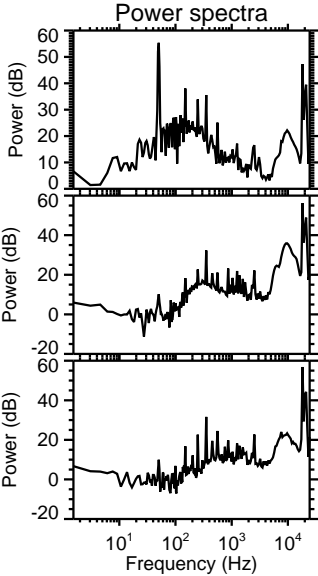
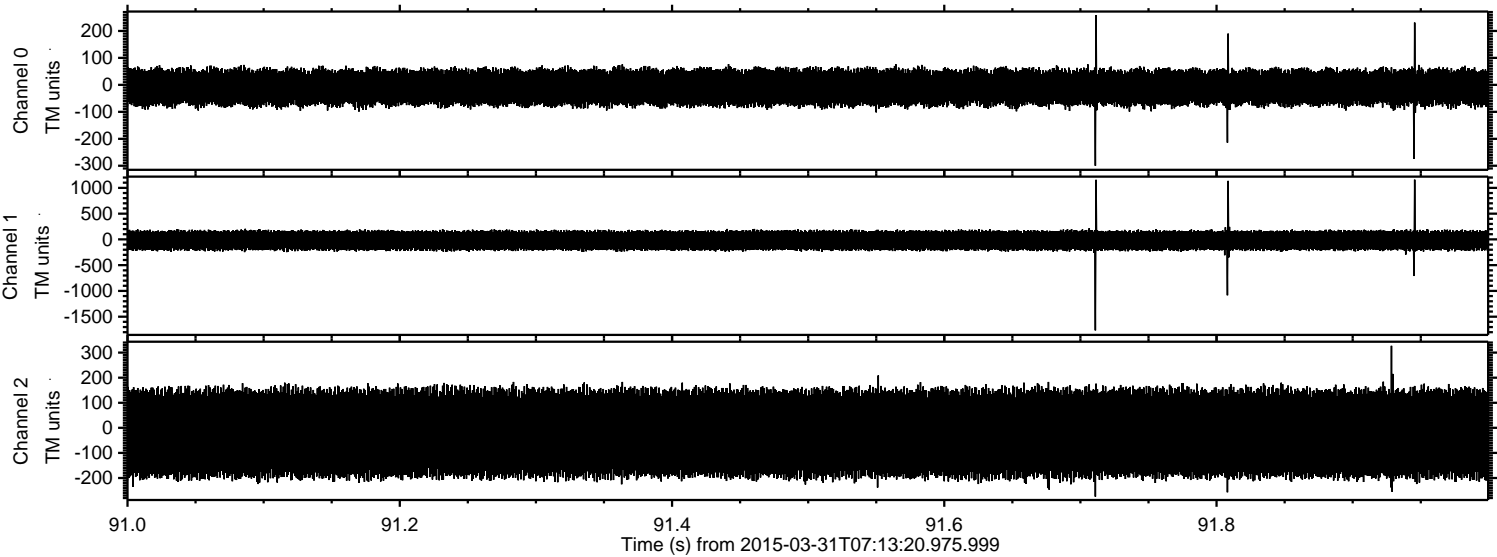

Processed Tue Mar 31 09:20:41 2015 by ELM ver.2012-10-06 from 001__elm20150331_071319__dat00.bin

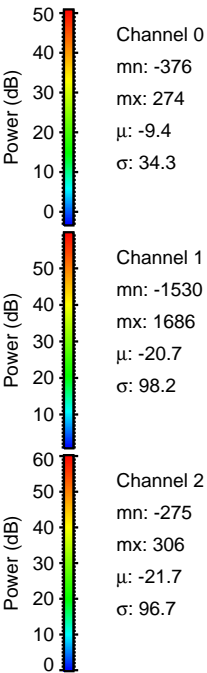
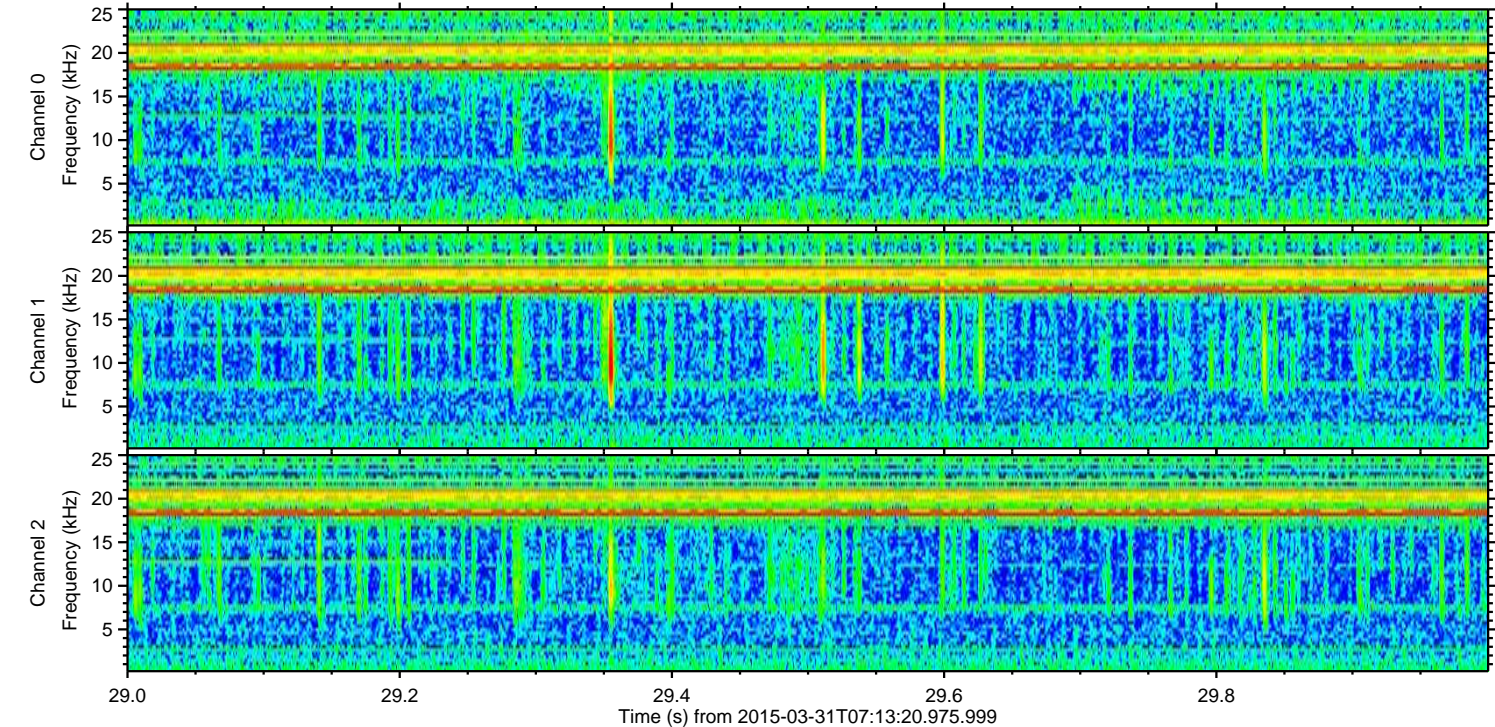
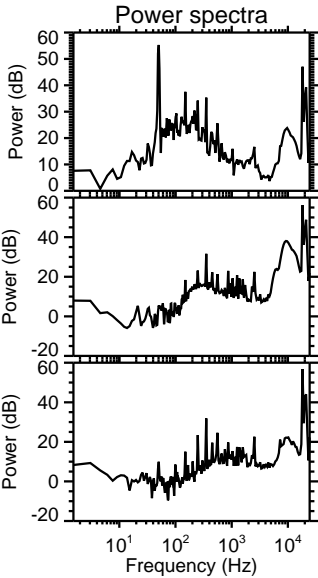
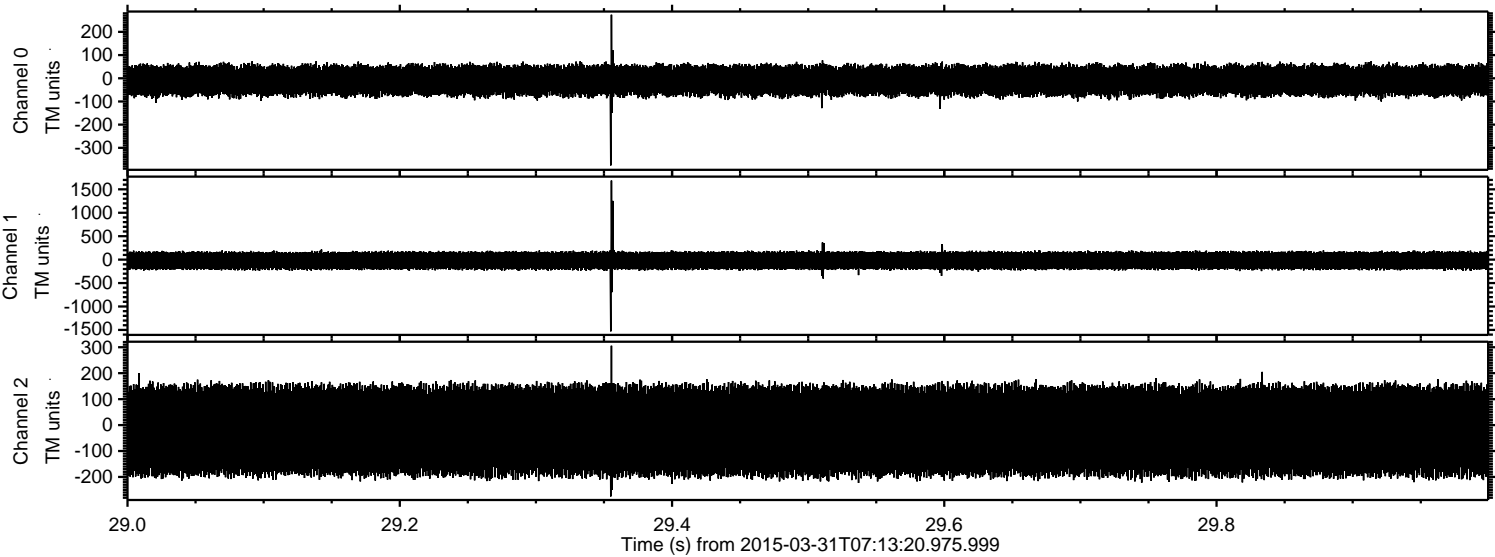

Processed Tue Mar 31 09:20:42 2015 by ELM ver.2012-10-06 from 001__elm20150331_071319__dat00.bin

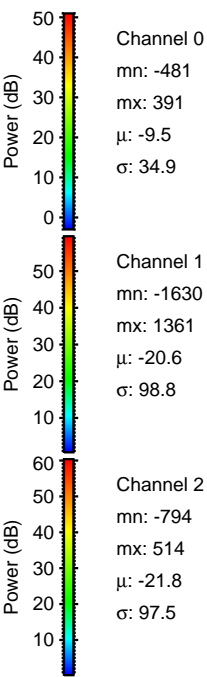
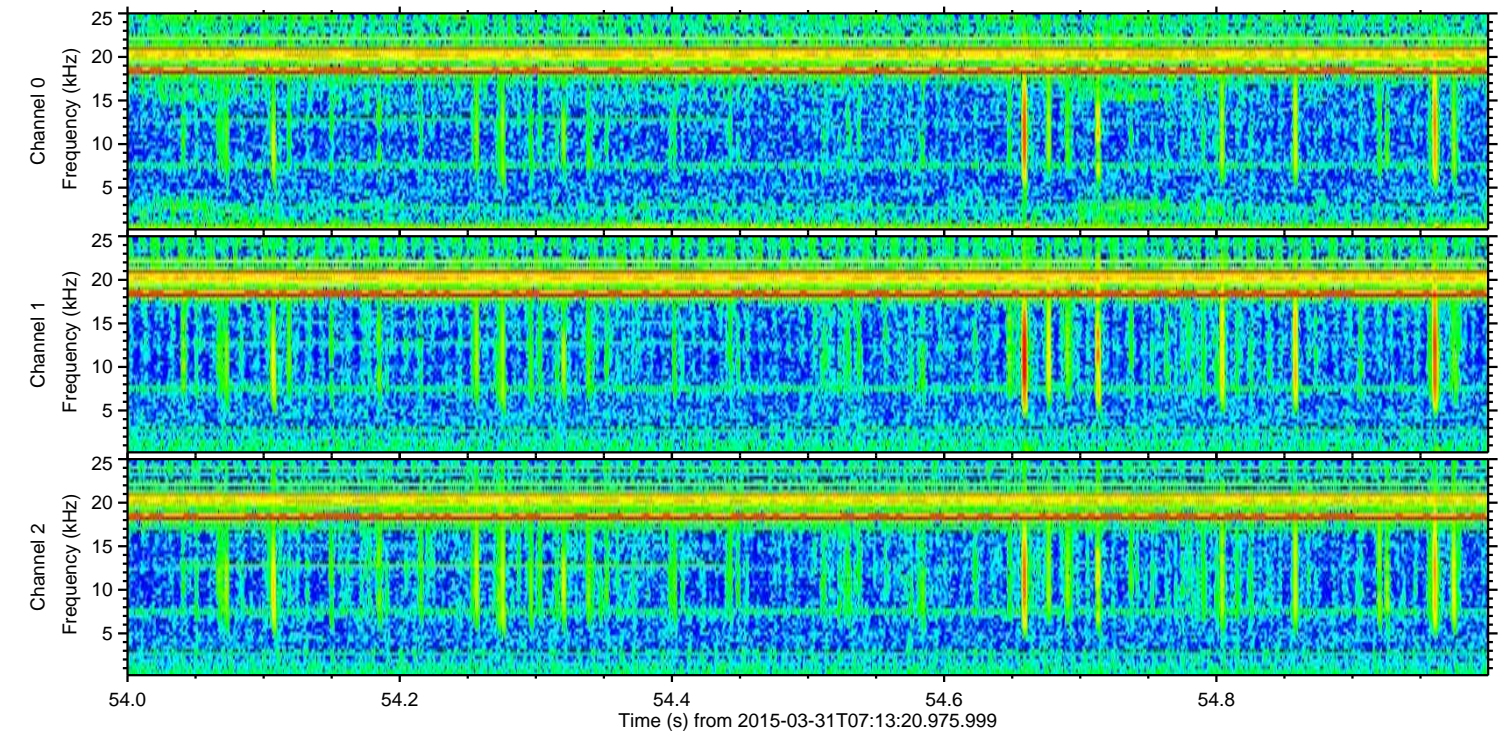
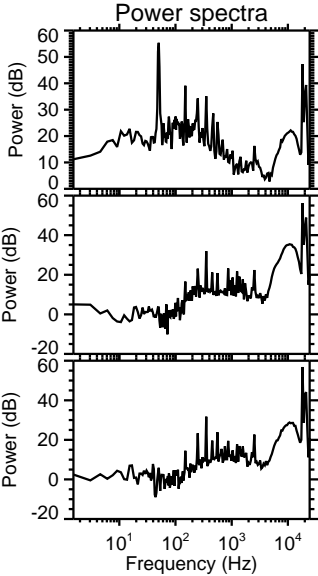
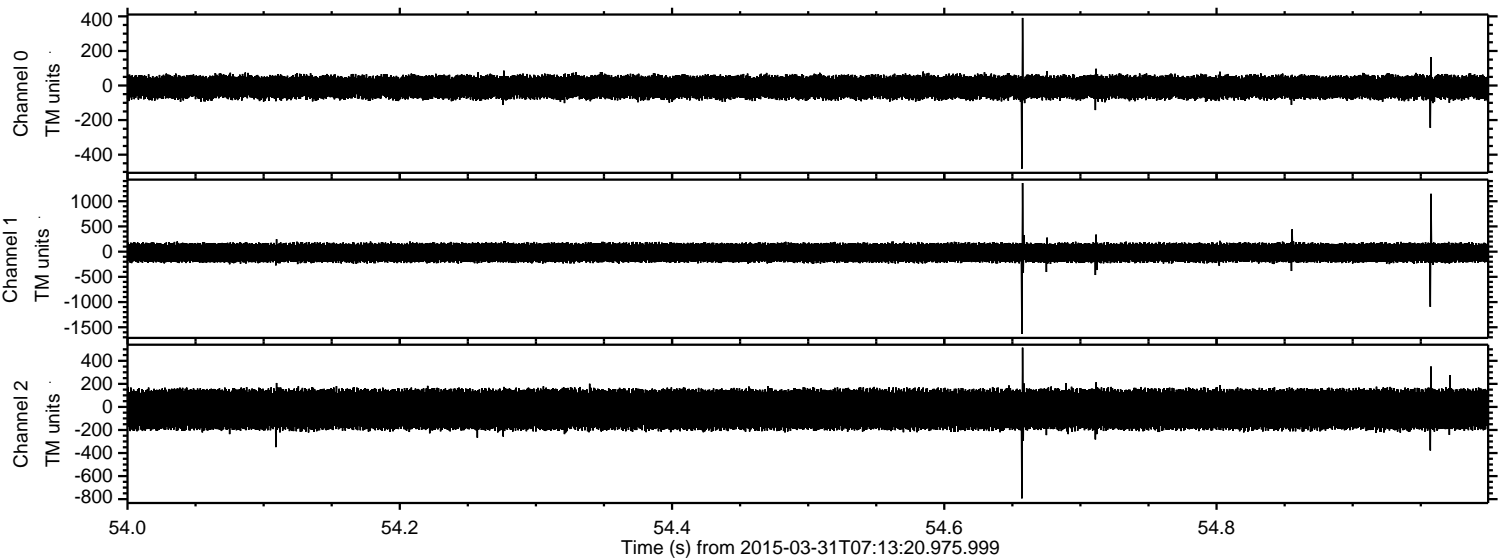

Processed Tue Mar 31 09:20:43 2015 by ELM ver.2012-10-06 from 001__elm20150331_071319__dat00.bin

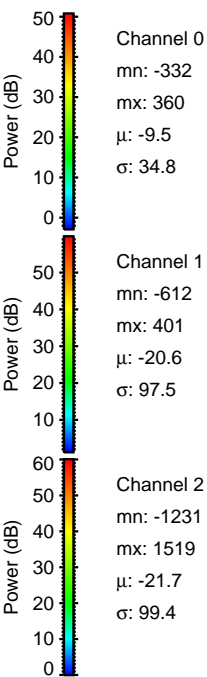
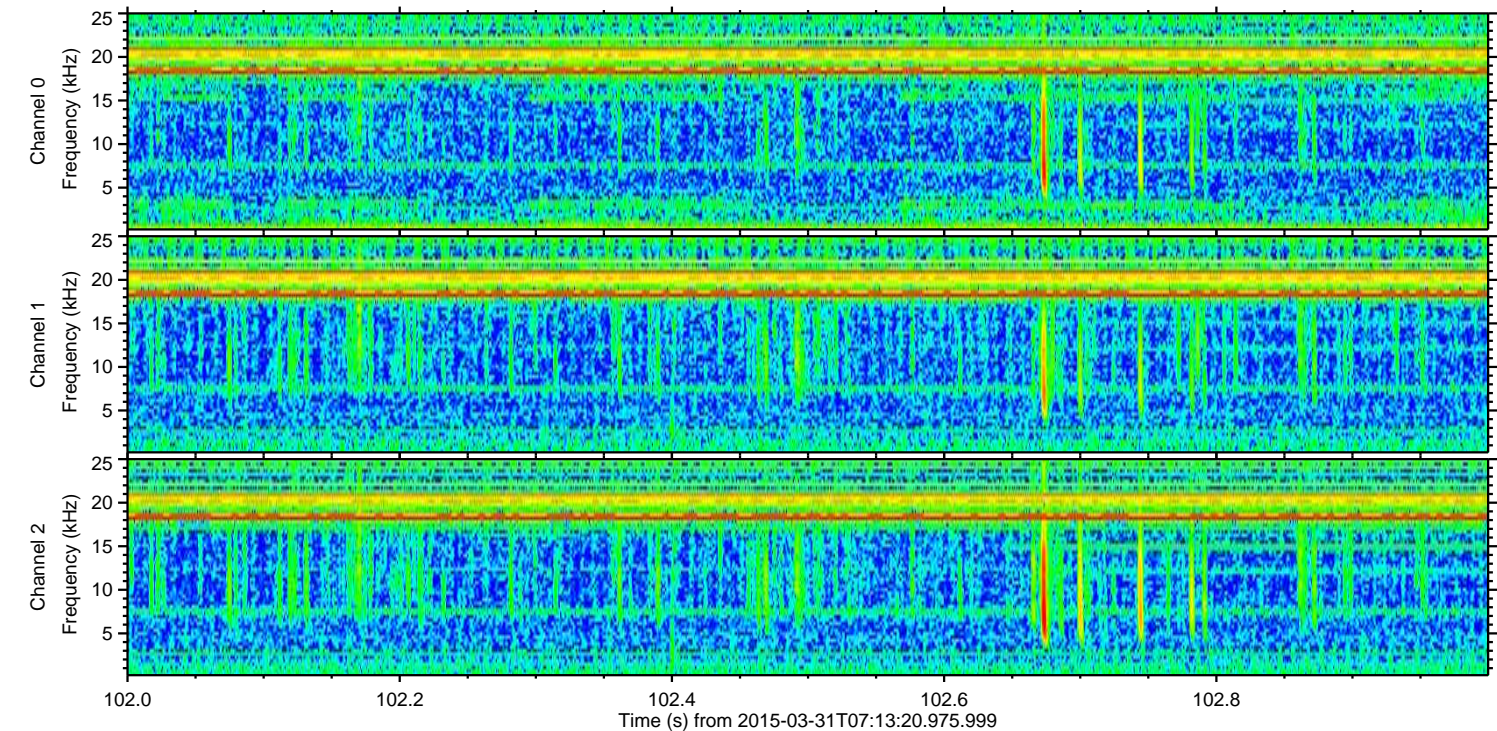
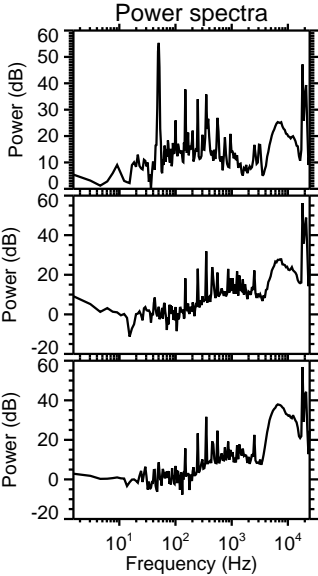
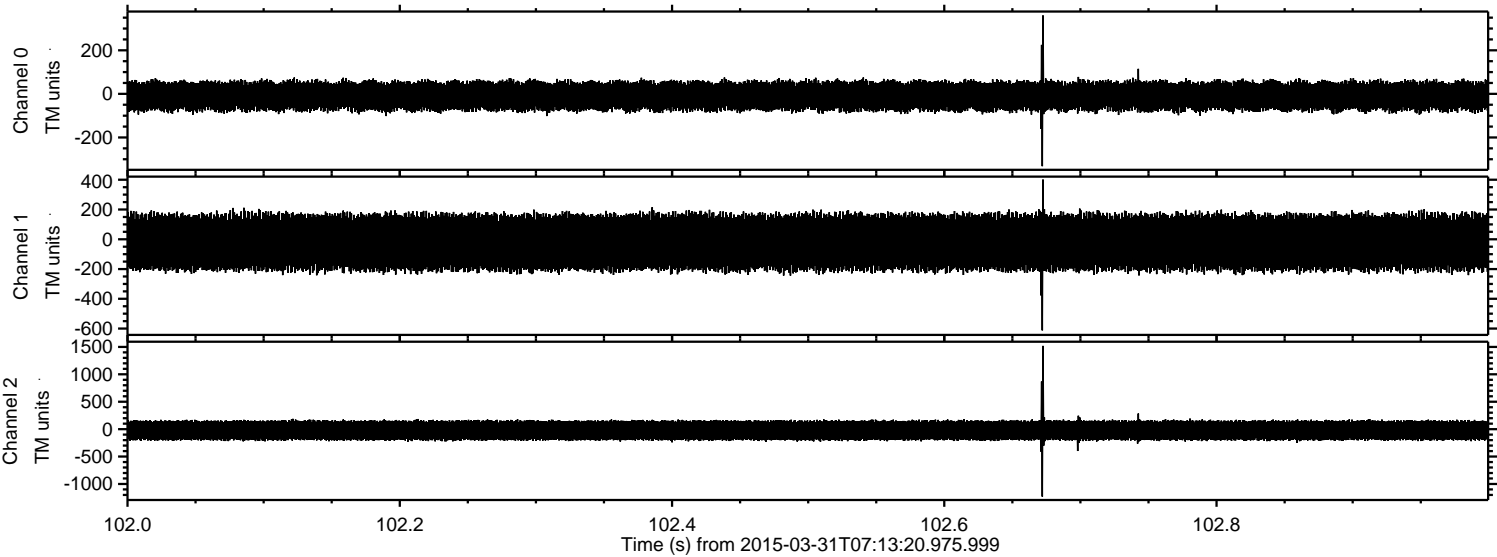

ELMAVAN 3D WAVEFORMS (Measured data sampled at 50 kHz) 49790 packets of 144 samples from 2015-03-31T07:13:20.975.999. Part 125/144

Processed Tue Mar 31 09:20:44 2015 by ELM ver.2012-10-06 from 001__elm20150331_071319__dat00.bin

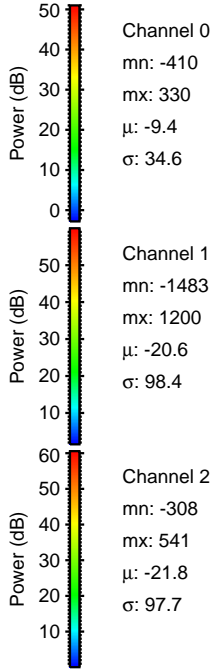
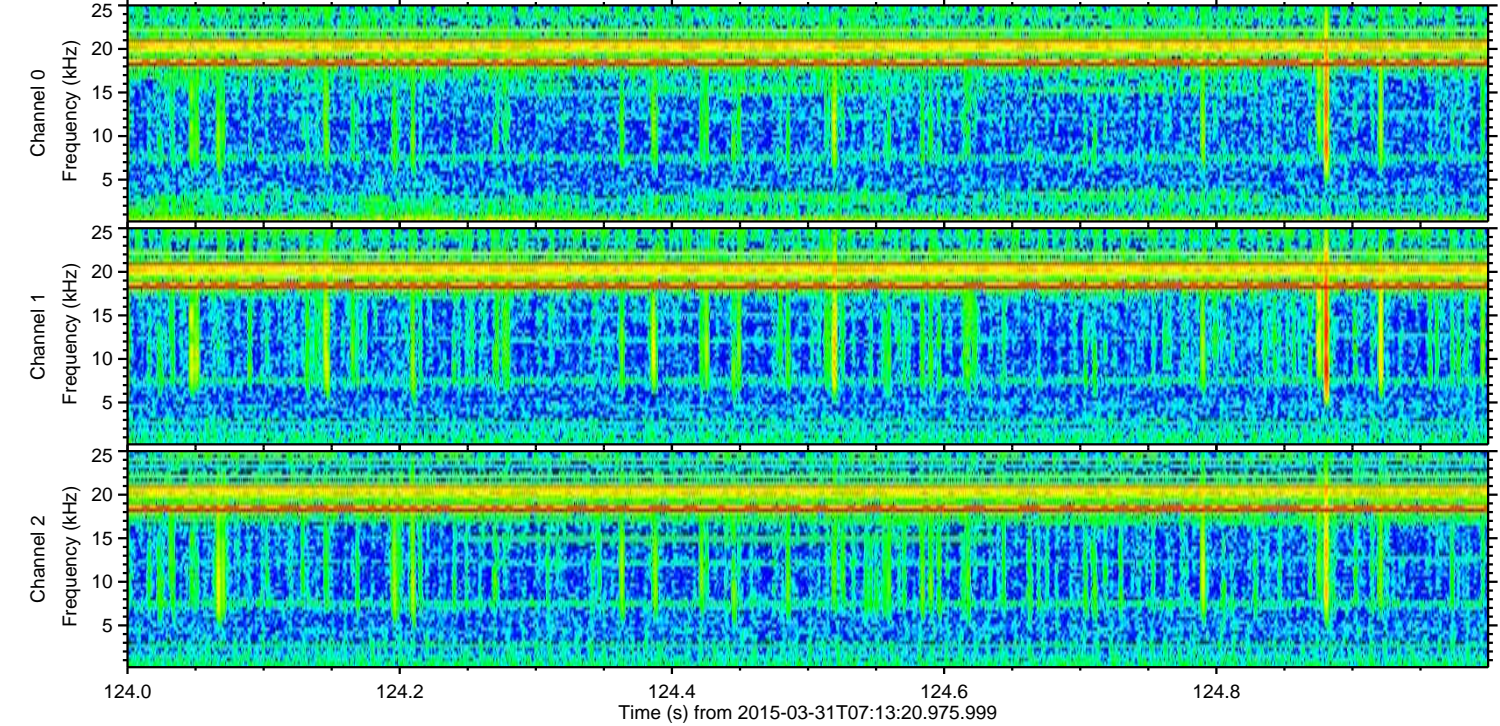
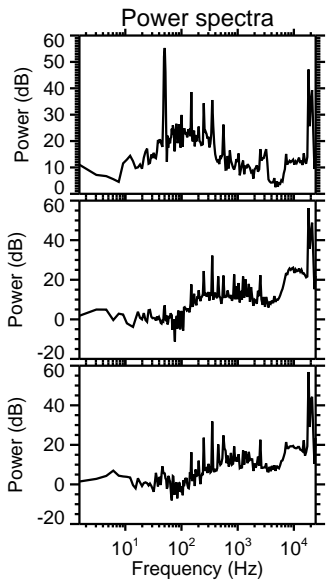
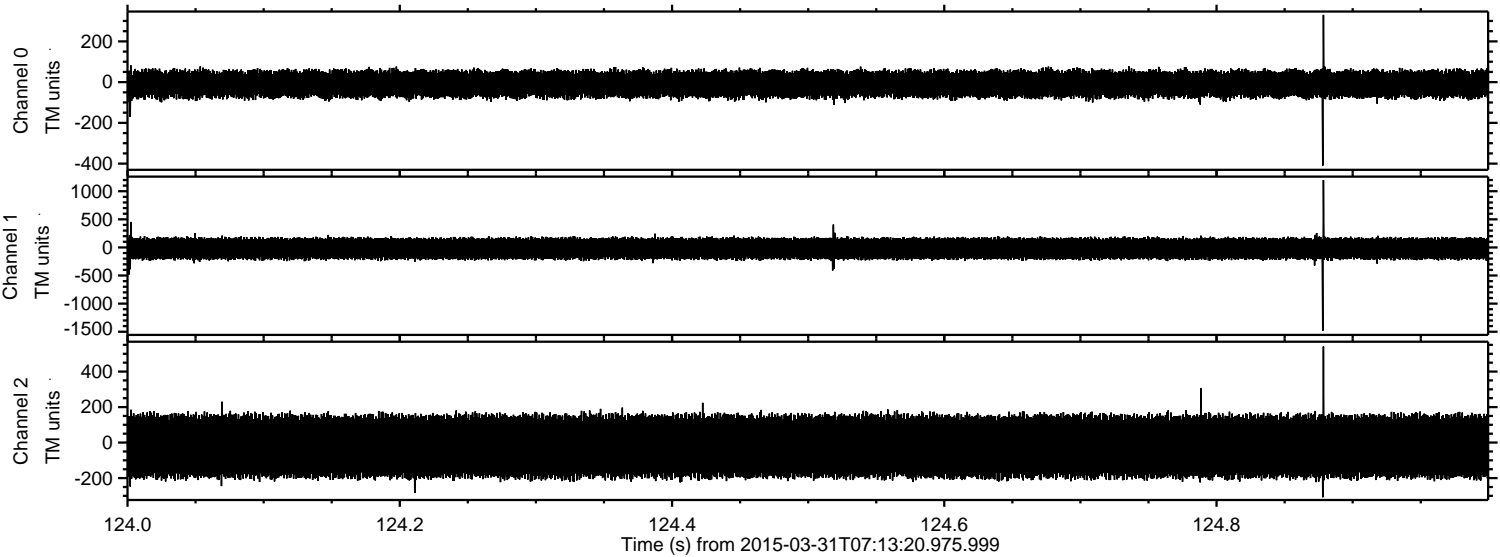

Processed Tue Mar 31 09:20:45 2015 by ELM ver.2012-10-06 from 001__elm20150331_071319__dat00.bin

