

ELMAVAN 3D WAVEFORMS (Measured data sampled at 50 kHz) 49795 packets of 144 samples from 2015-03-31T06:43:19.887.000.

Processed Tue Mar 31 08:50:35 2015 by ELM ver.2012-10-06 from 001__elm20150331_064318__dat00.bin

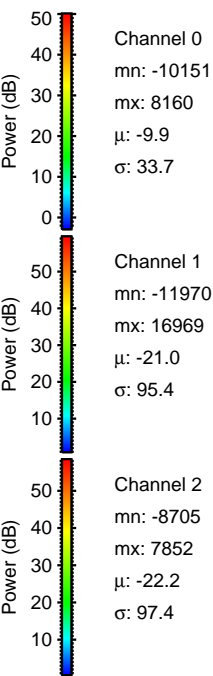

Processed Tue Mar 31 08:50:47 2015 by ELM ver.2012-10-06 from 001__elm20150331_064318__dat00.bin

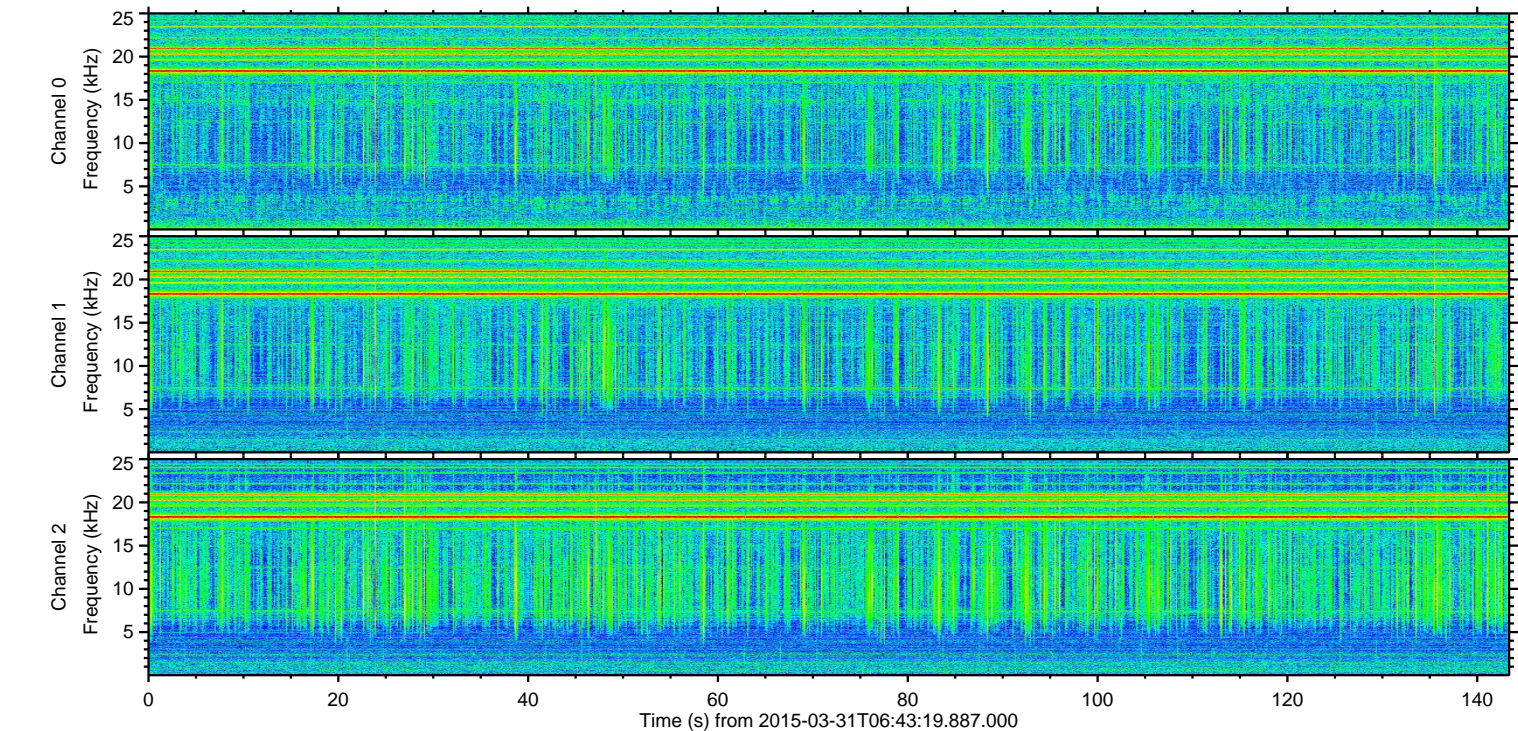
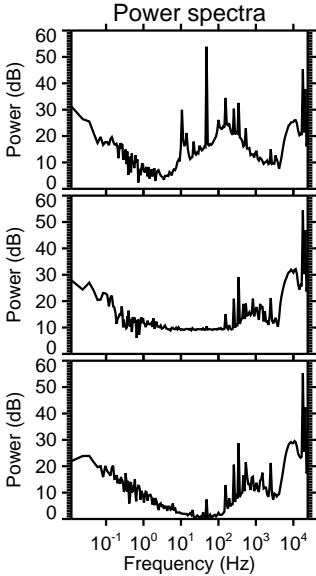
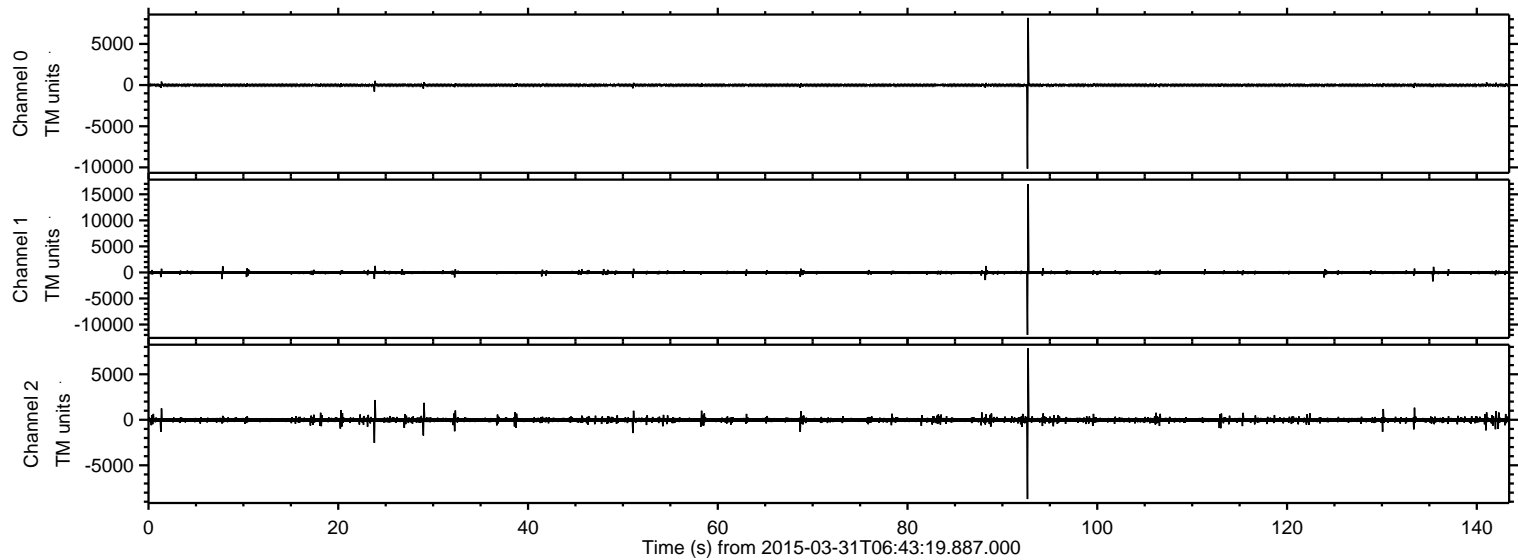
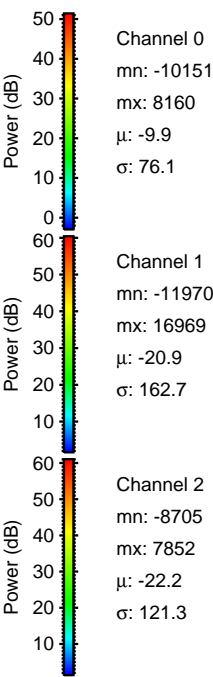
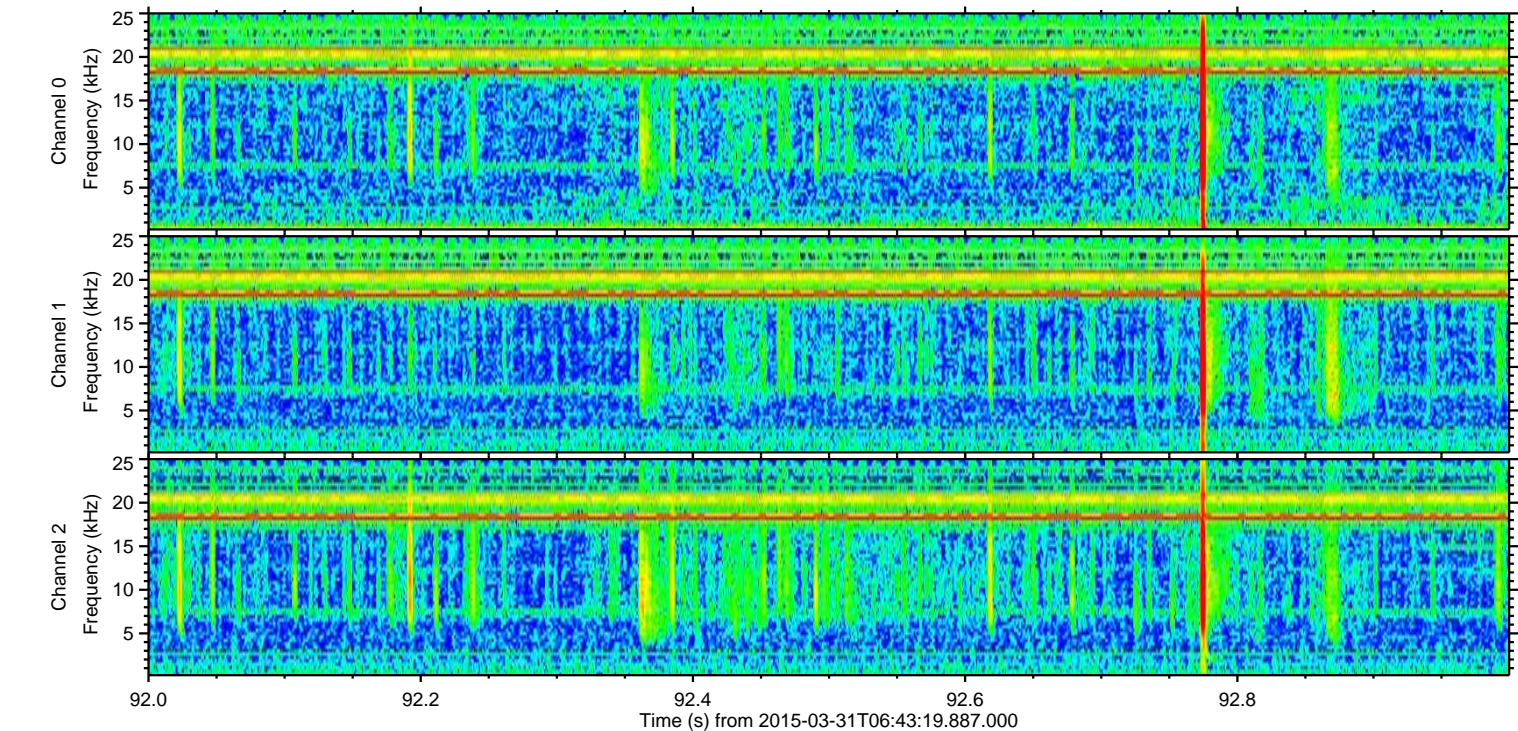
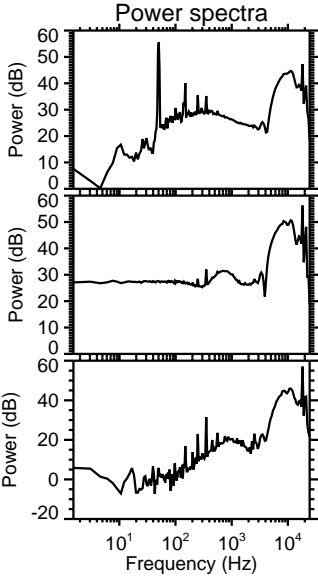
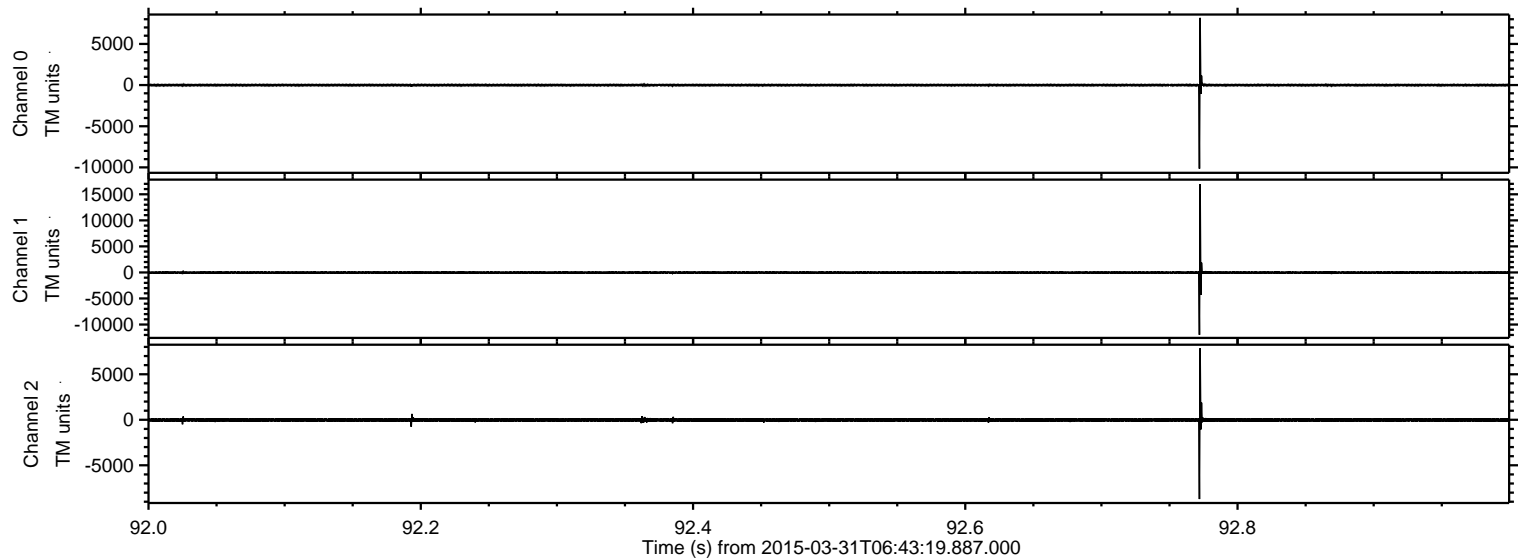

Channel 0
mn: -10151
mx: 8160
 μ : -9.9
 σ : 76.1

Channel 1
mn: -11970
mx: 16969
 μ : -20.9
 σ : 162.7

Channel 2
mn: -8705
mx: 7852
 μ : -22.2
 σ : 121.3

Processed Tue Mar 31 08:50:48 2015 by ELM ver.2012-10-06 from 001__elm20150331_064318__dat00.bin

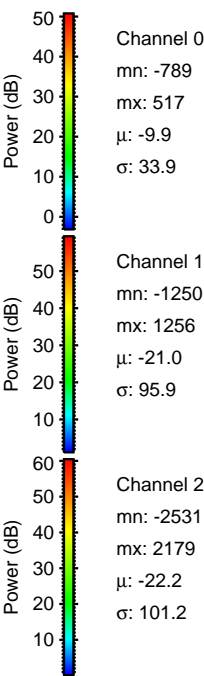
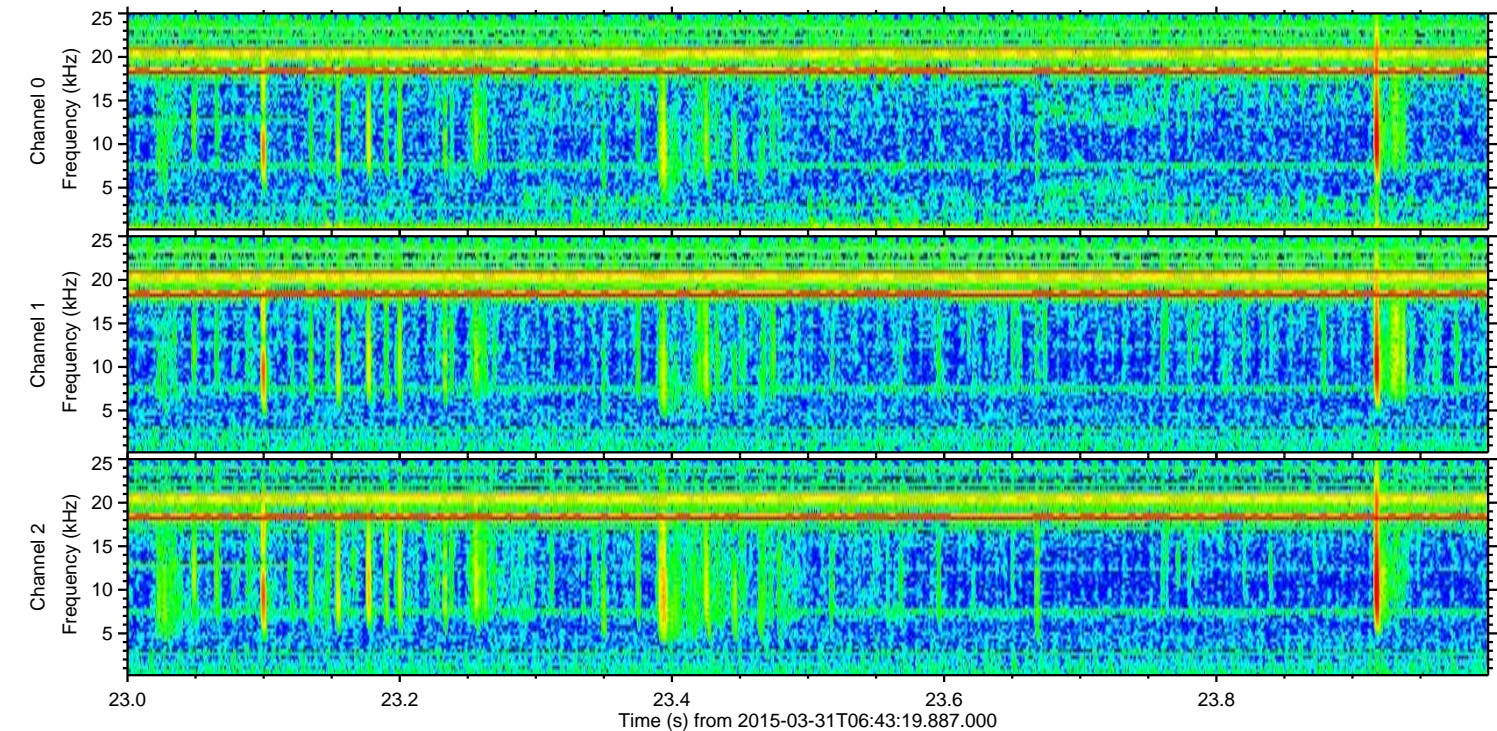
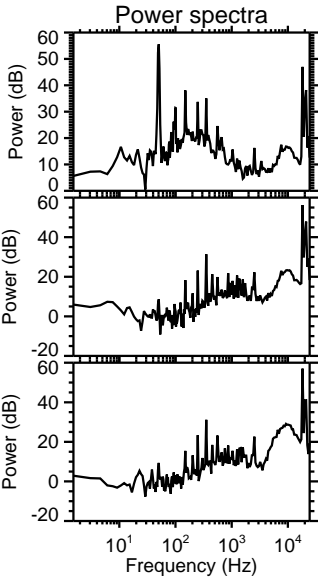
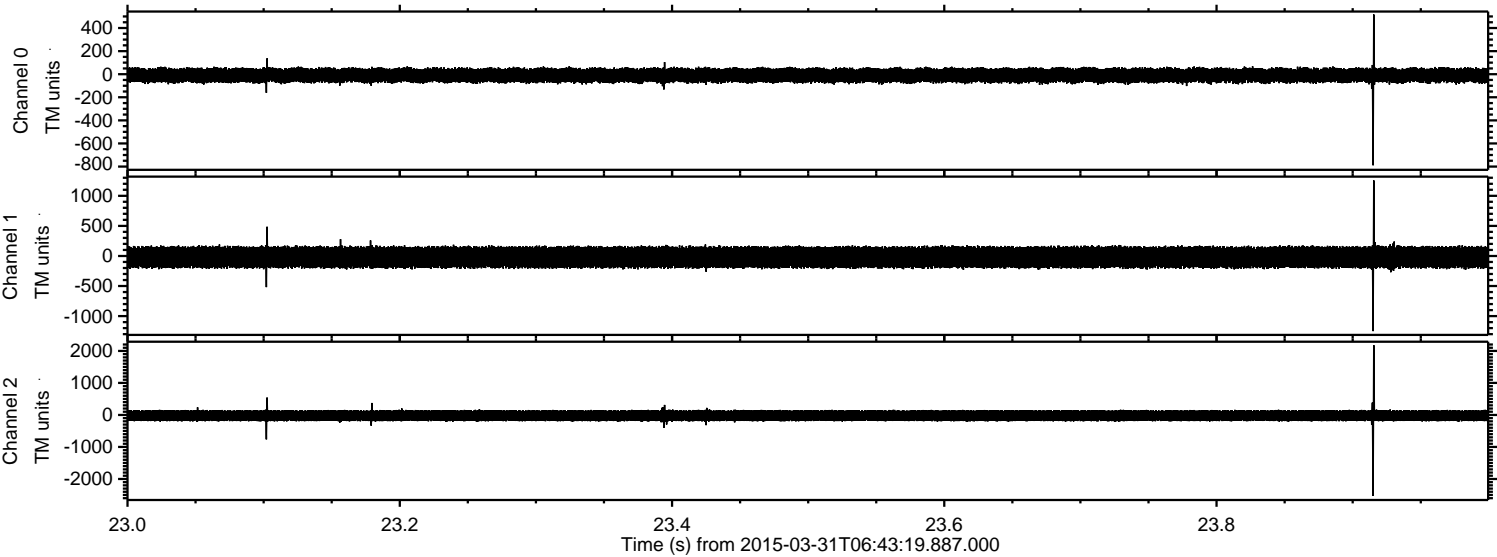

Processed Tue Mar 31 08:50:49 2015 by ELM ver.2012-10-06 from 001__elm20150331_064318__dat00.bin

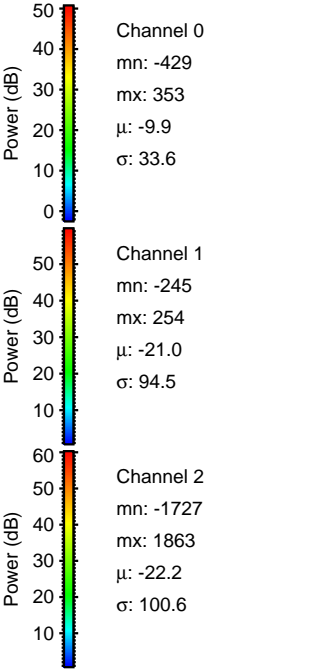
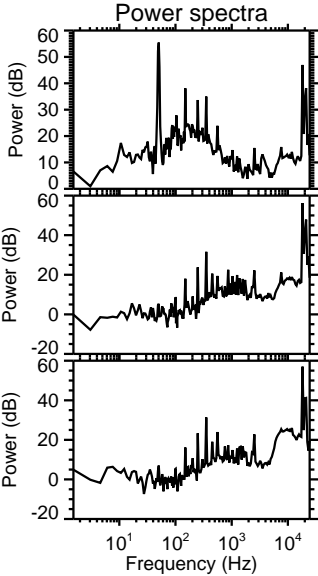
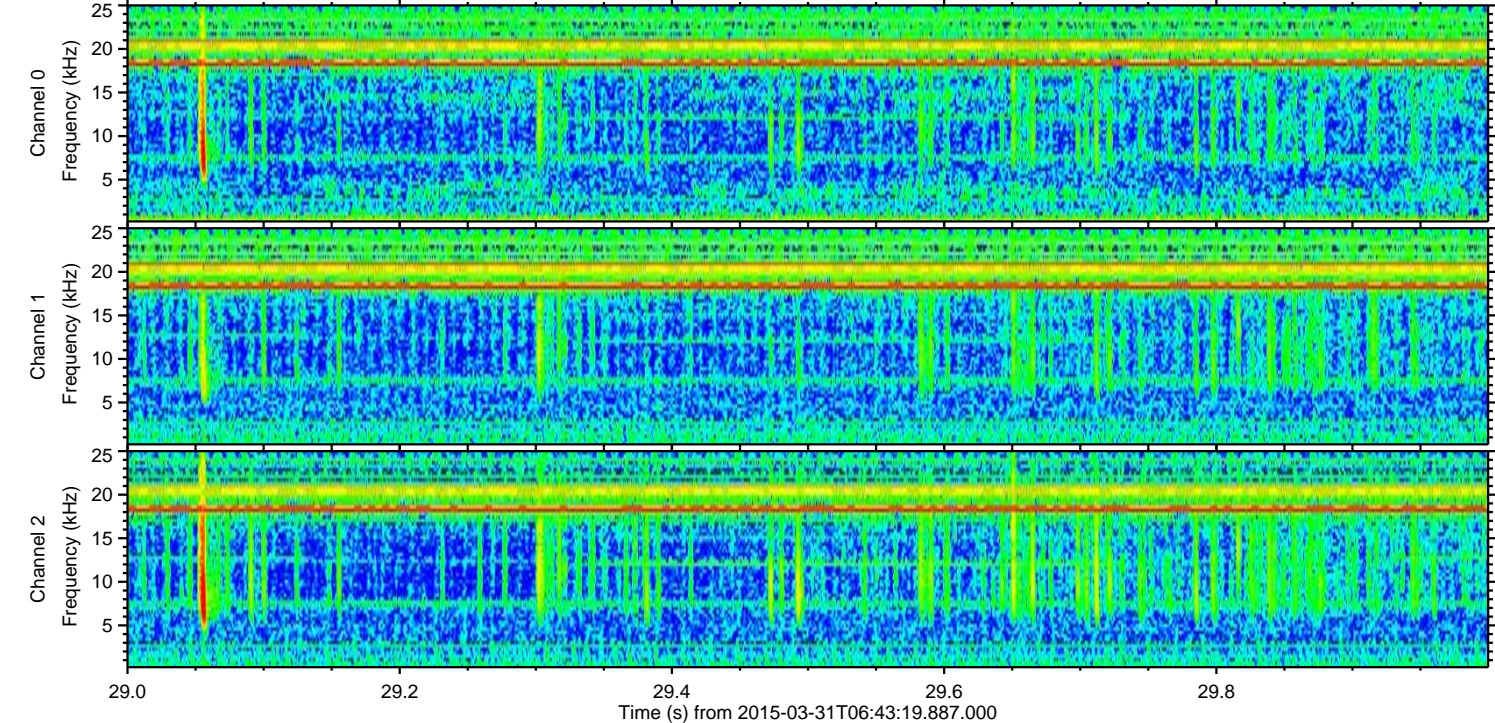
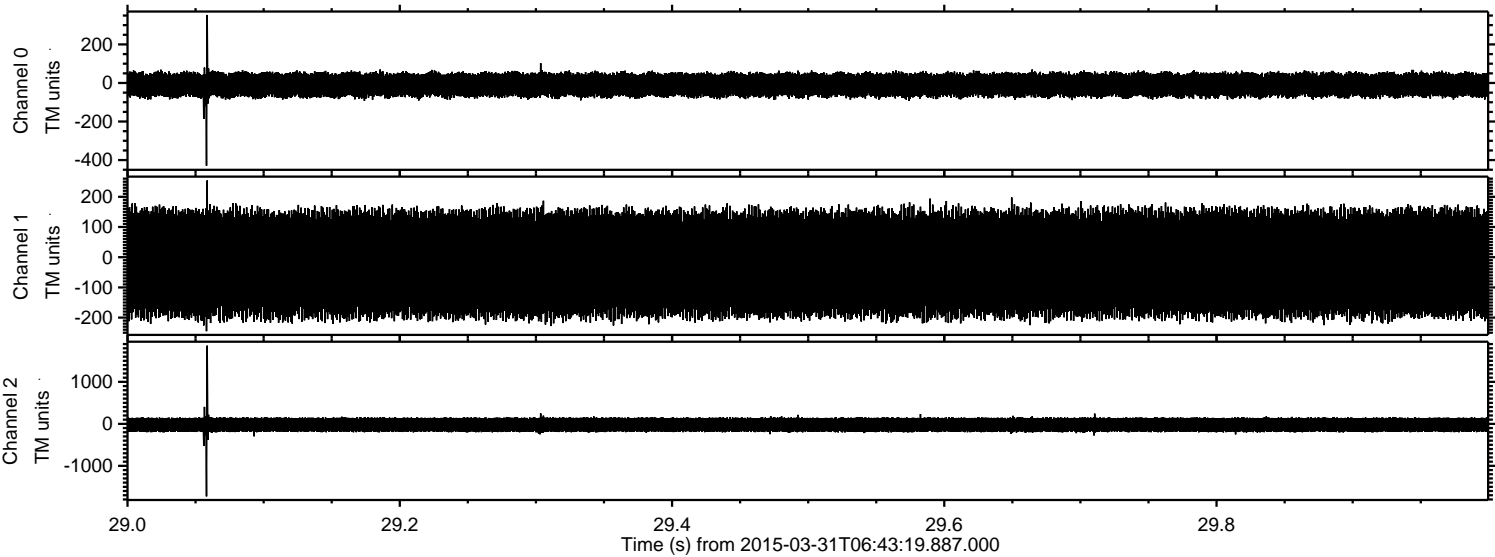

ELMAVAN 3D WAVEFORMS (Measured data sampled at 50 kHz) 49795 packets of 144 samples from 2015-03-31T06:43:19.887.000. Part 136/144

Processed Tue Mar 31 08:50:50 2015 by ELM ver.2012-10-06 from 001__elm20150331_064318__dat00.bin

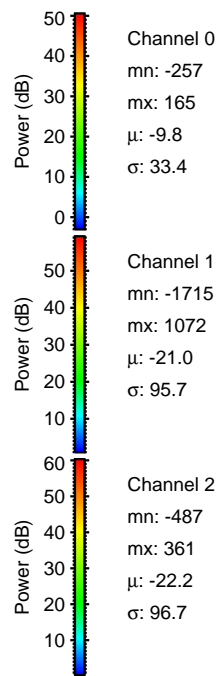
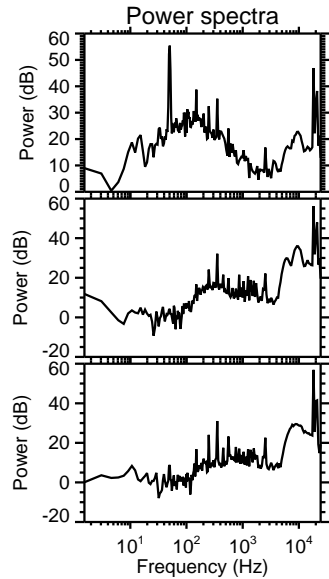
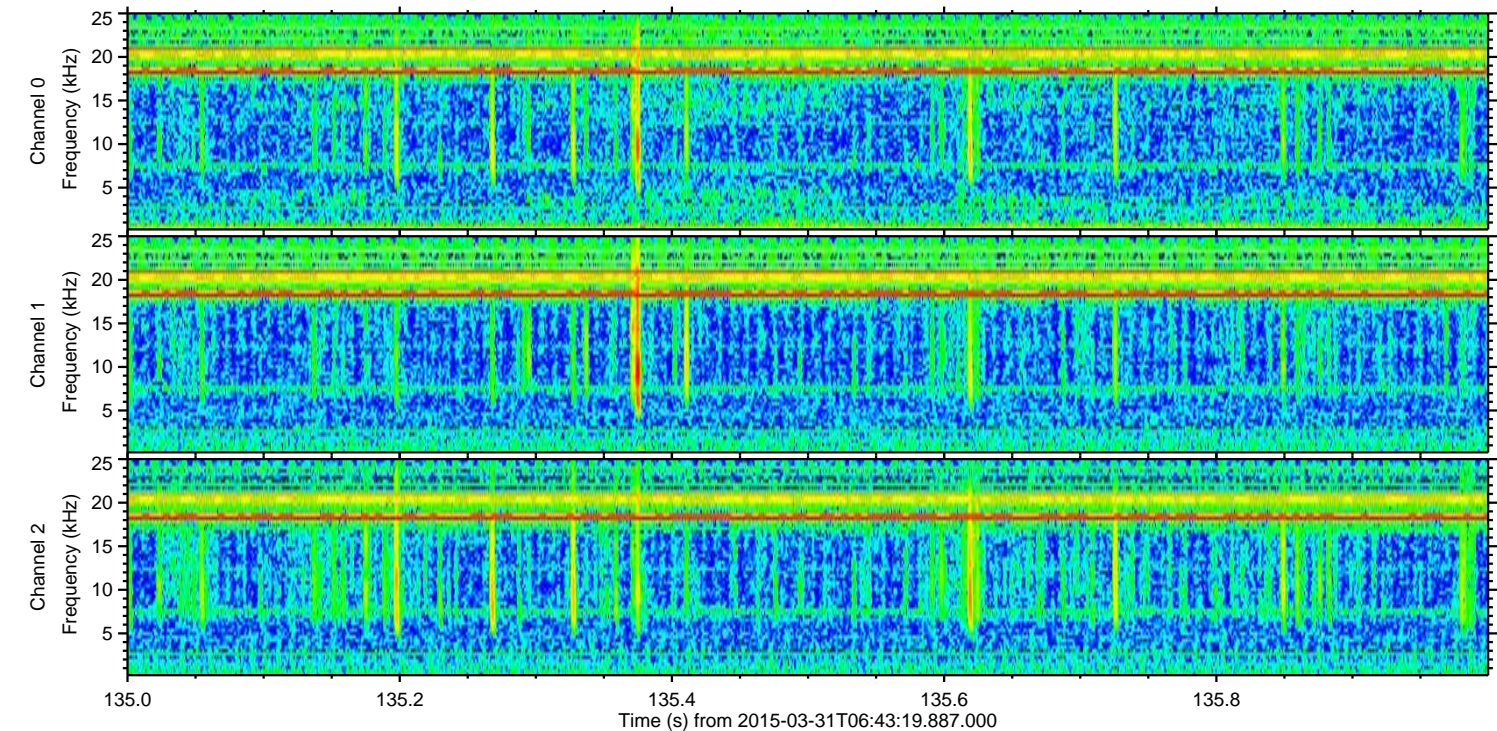
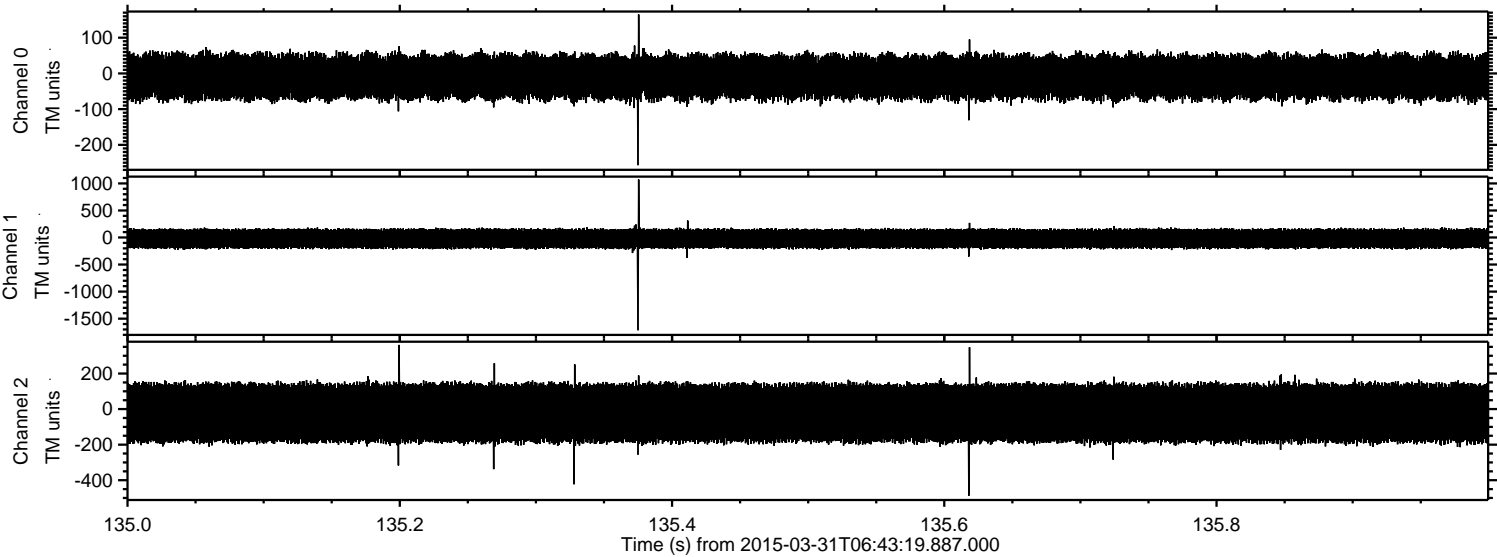

Processed Tue Mar 31 08:50:51 2015 by ELM ver.2012-10-06 from 001__elm20150331_064318__dat00.bin

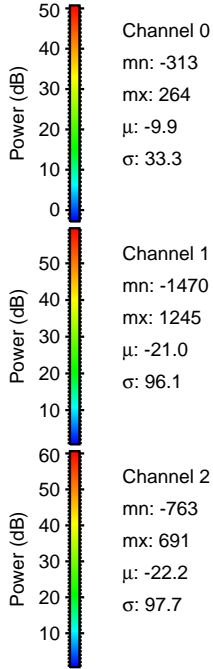
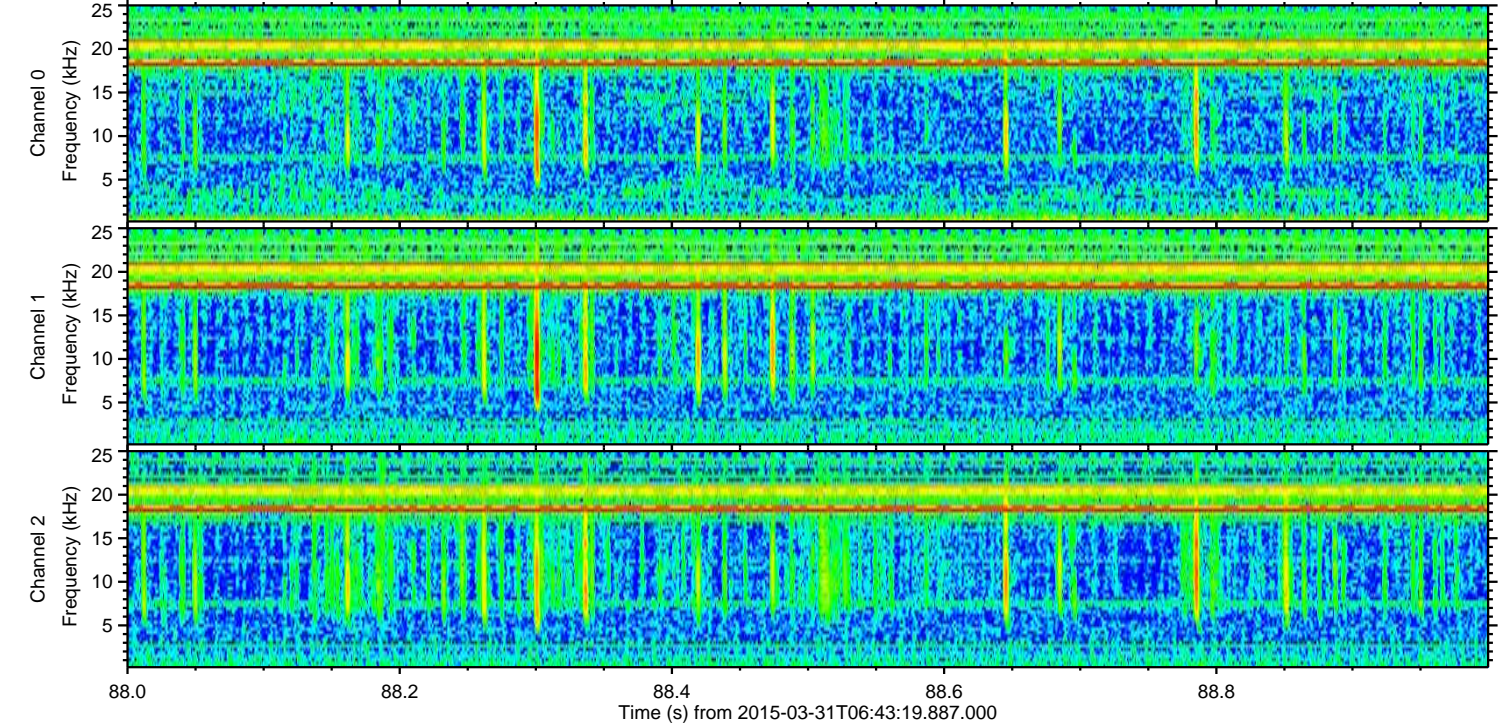
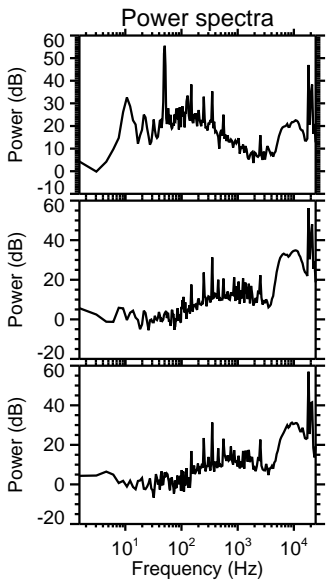
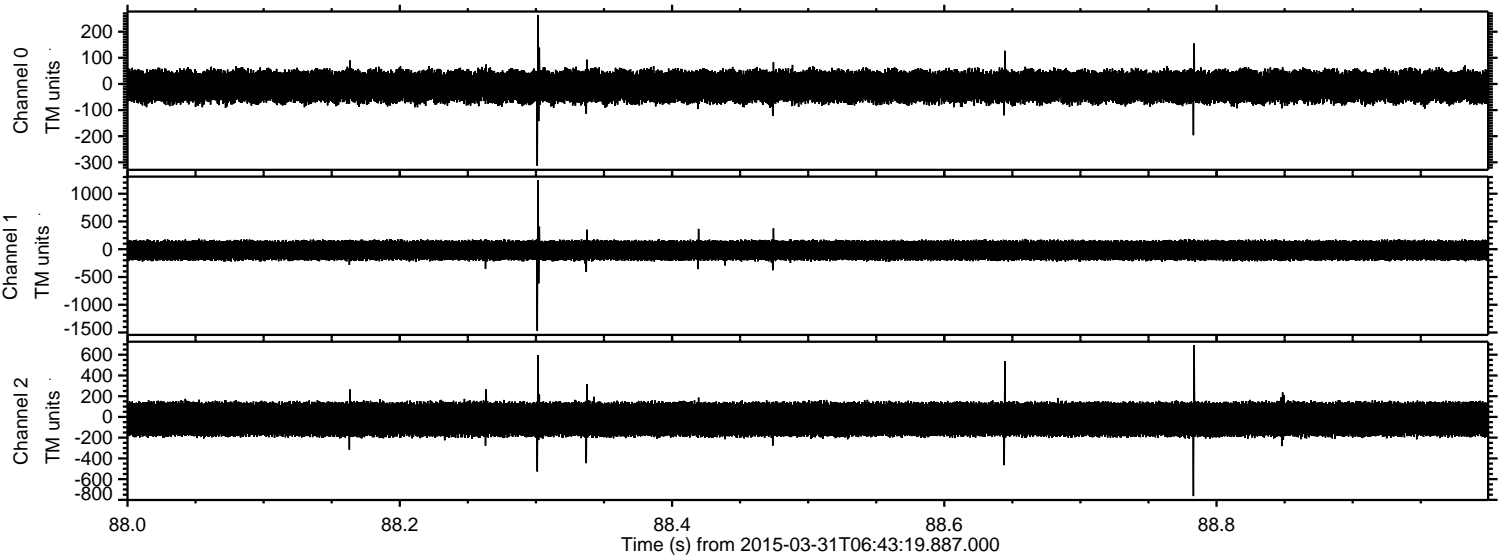

Processed Tue Mar 31 08:50:52 2015 by ELM ver.2012-10-06 from 001__elm20150331_064318__dat00.bin

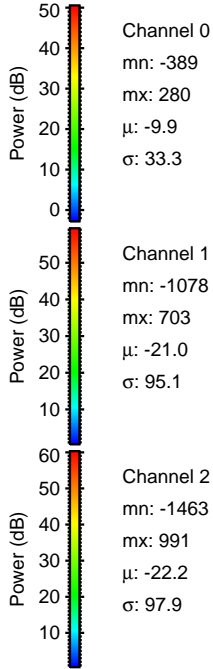
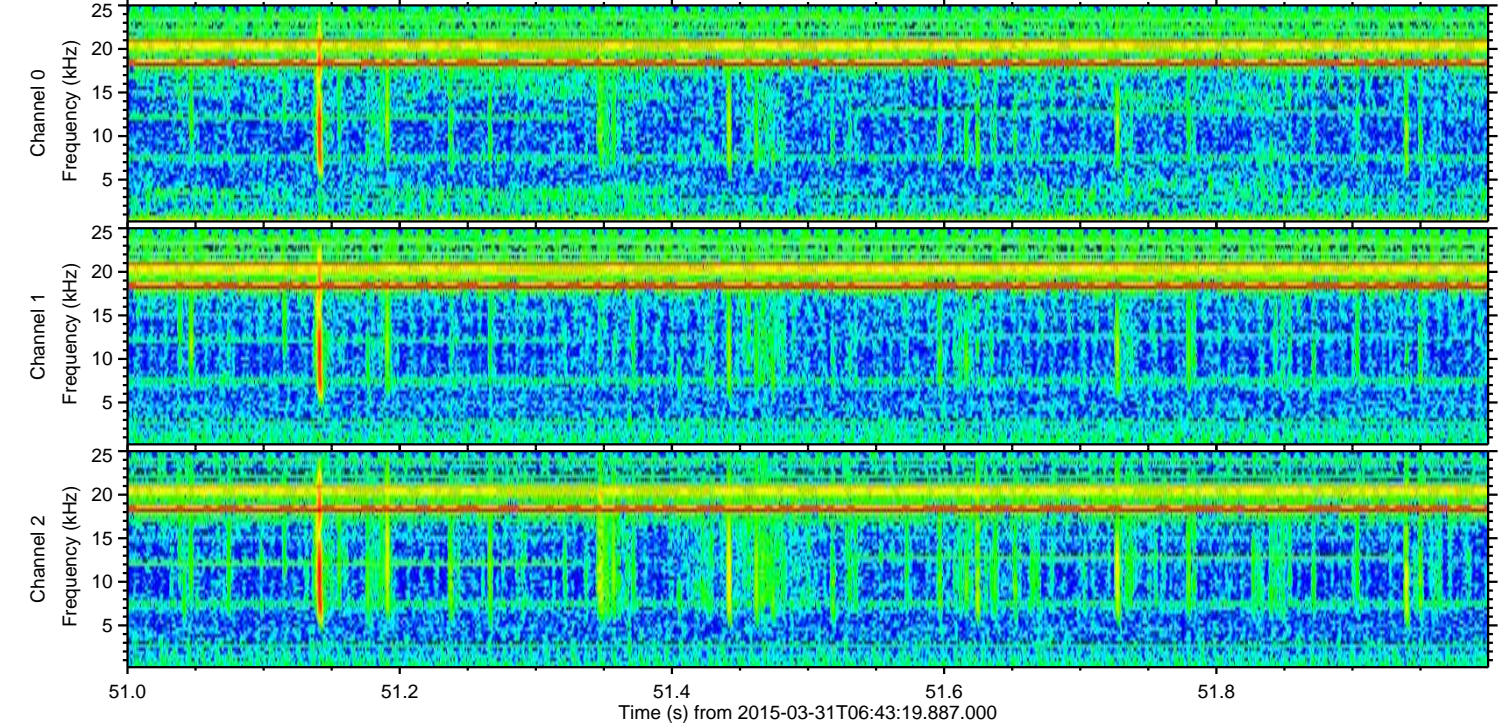
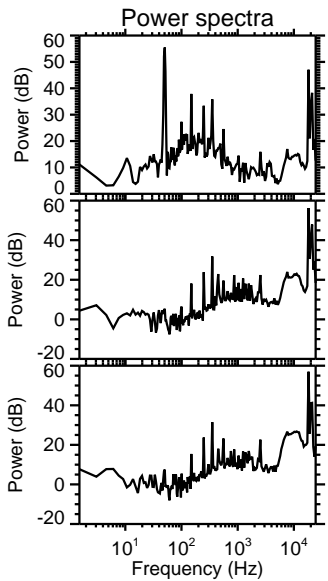
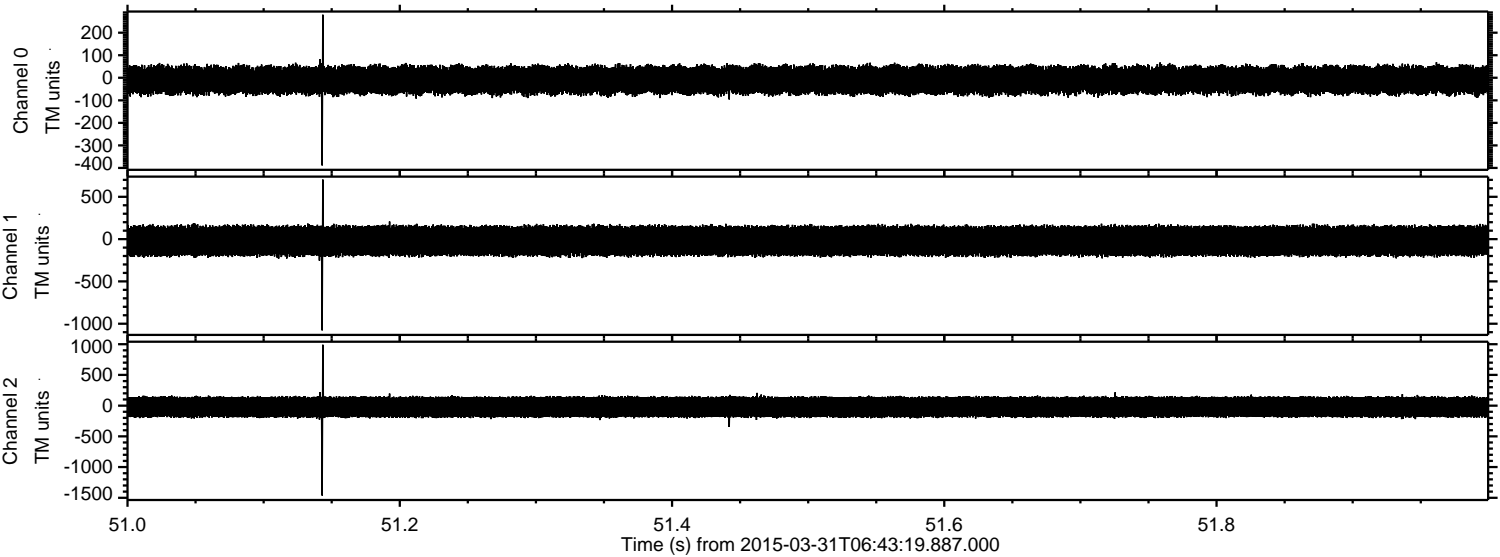

Channel 0
mn: -389
mx: 280
 μ : -9.9
 σ : 33.3

Channel 1
mn: -1078
mx: 703
 μ : -21.0
 σ : 95.1

Channel 2
mn: -1463
mx: 991
 μ : -22.2
 σ : 97.9

Processed Tue Mar 31 08:50:53 2015 by ELM ver.2012-10-06 from 001__elm20150331_064318__dat00.bin

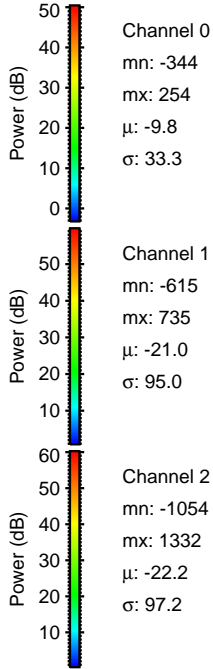
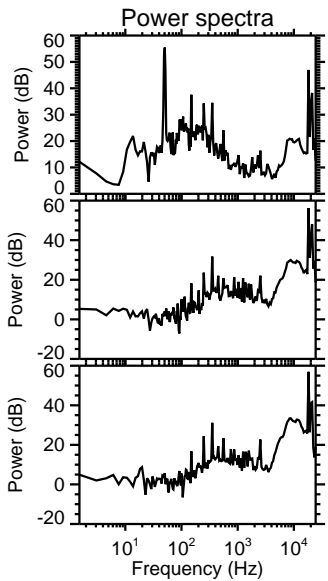
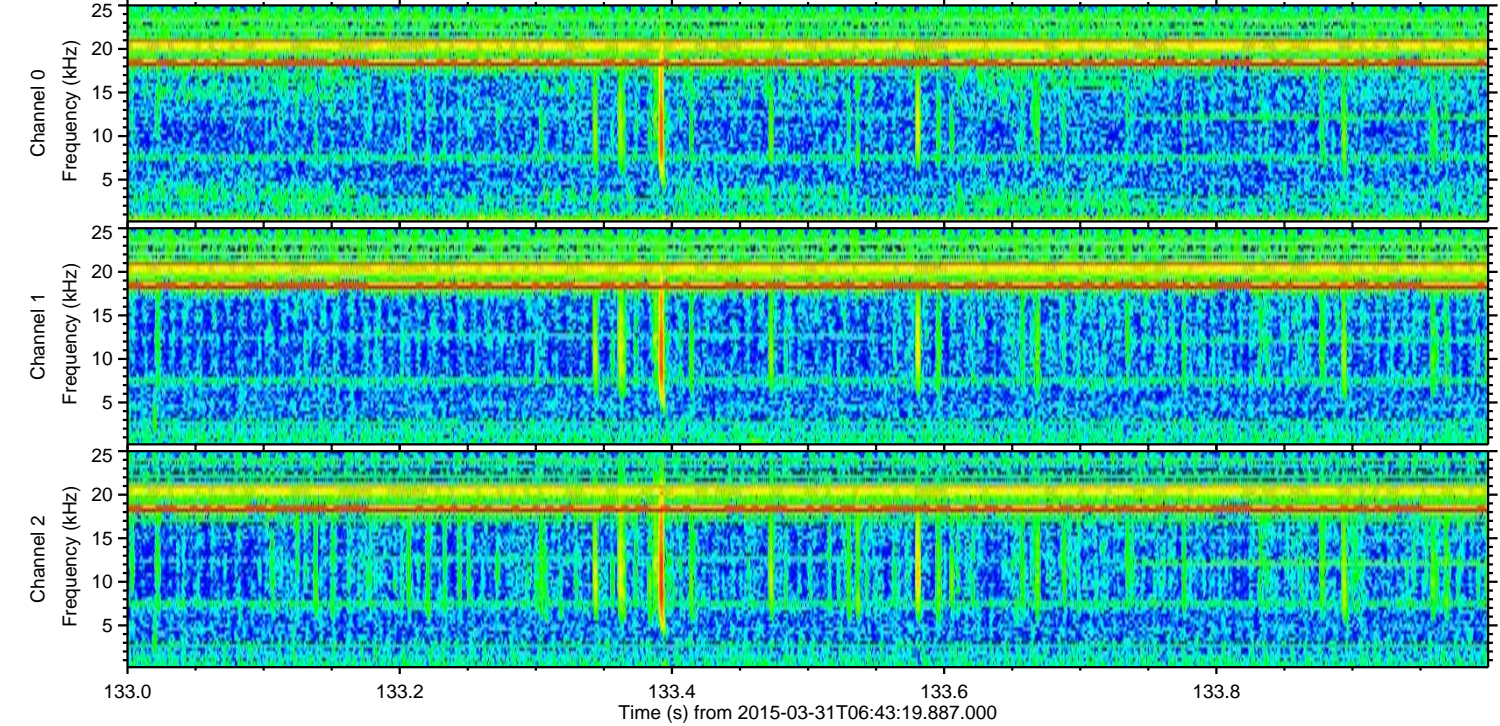
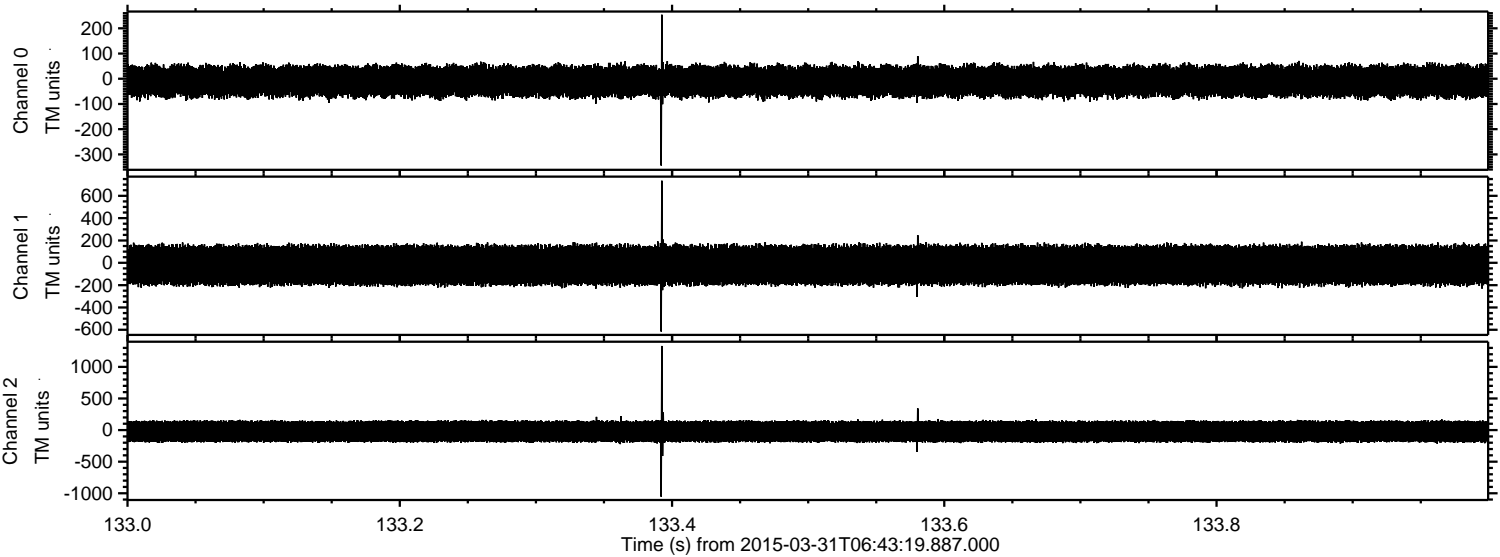

Processed Tue Mar 31 08:50:53 2015 by ELM ver.2012-10-06 from 001__elm20150331_064318__dat00.bin

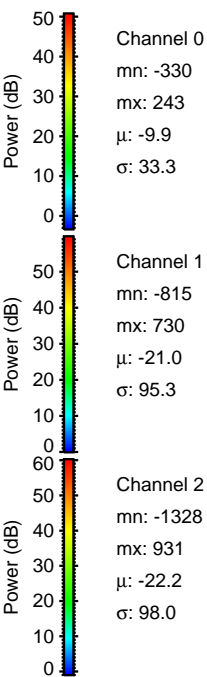
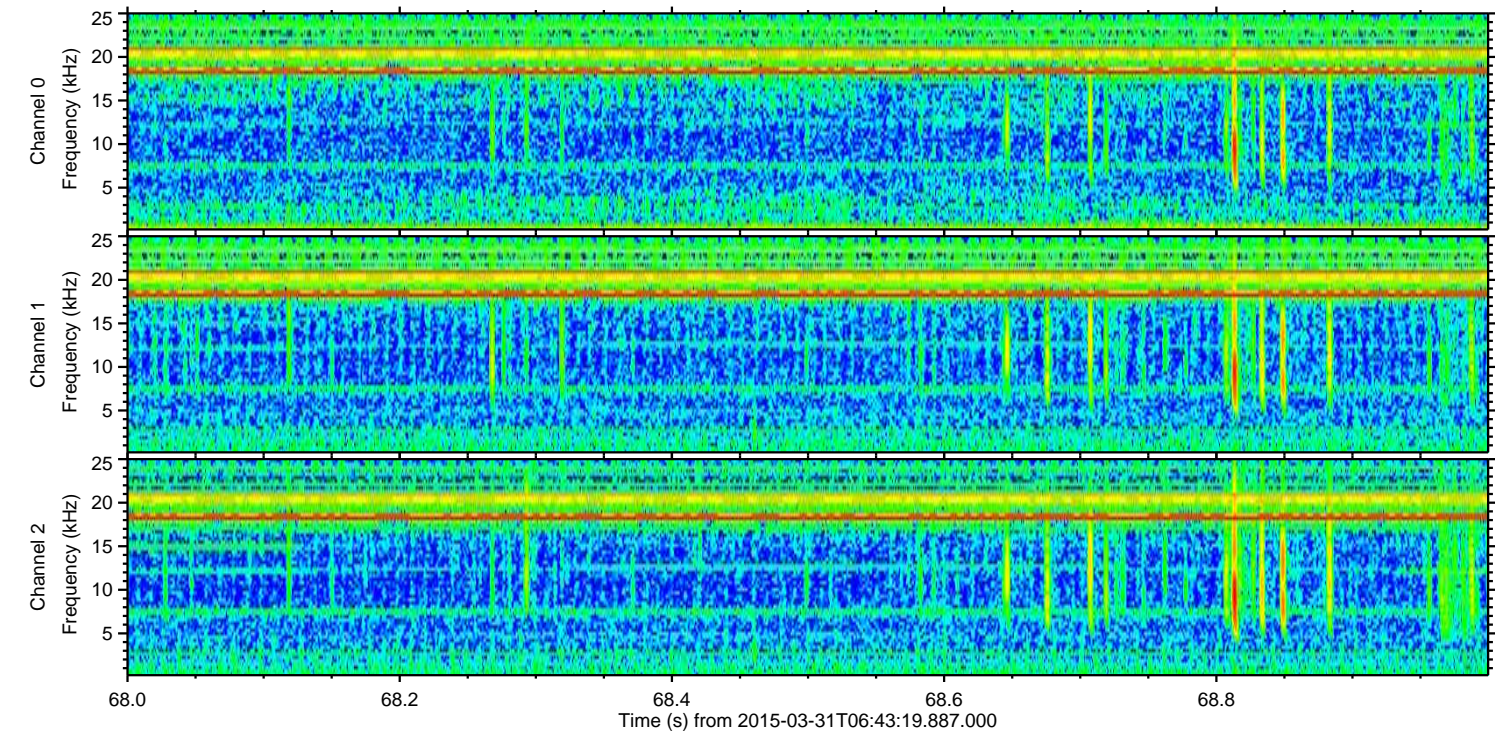
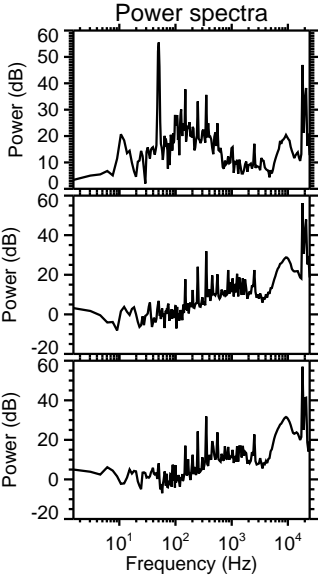
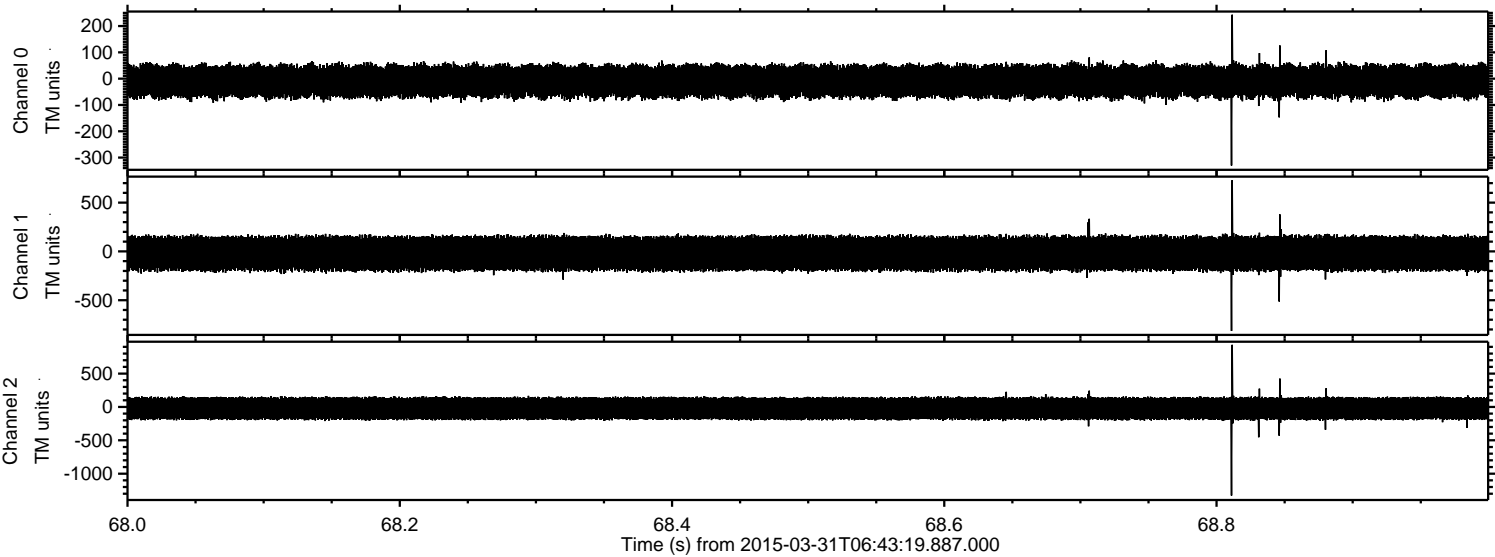

Processed Tue Mar 31 08:50:54 2015 by ELM ver.2012-10-06 from 001__elm20150331_064318__dat00.bin

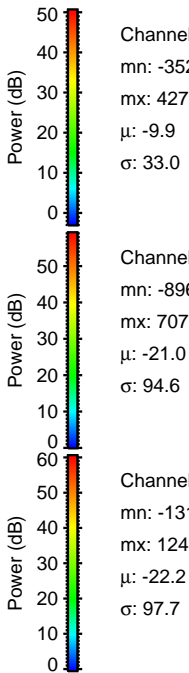
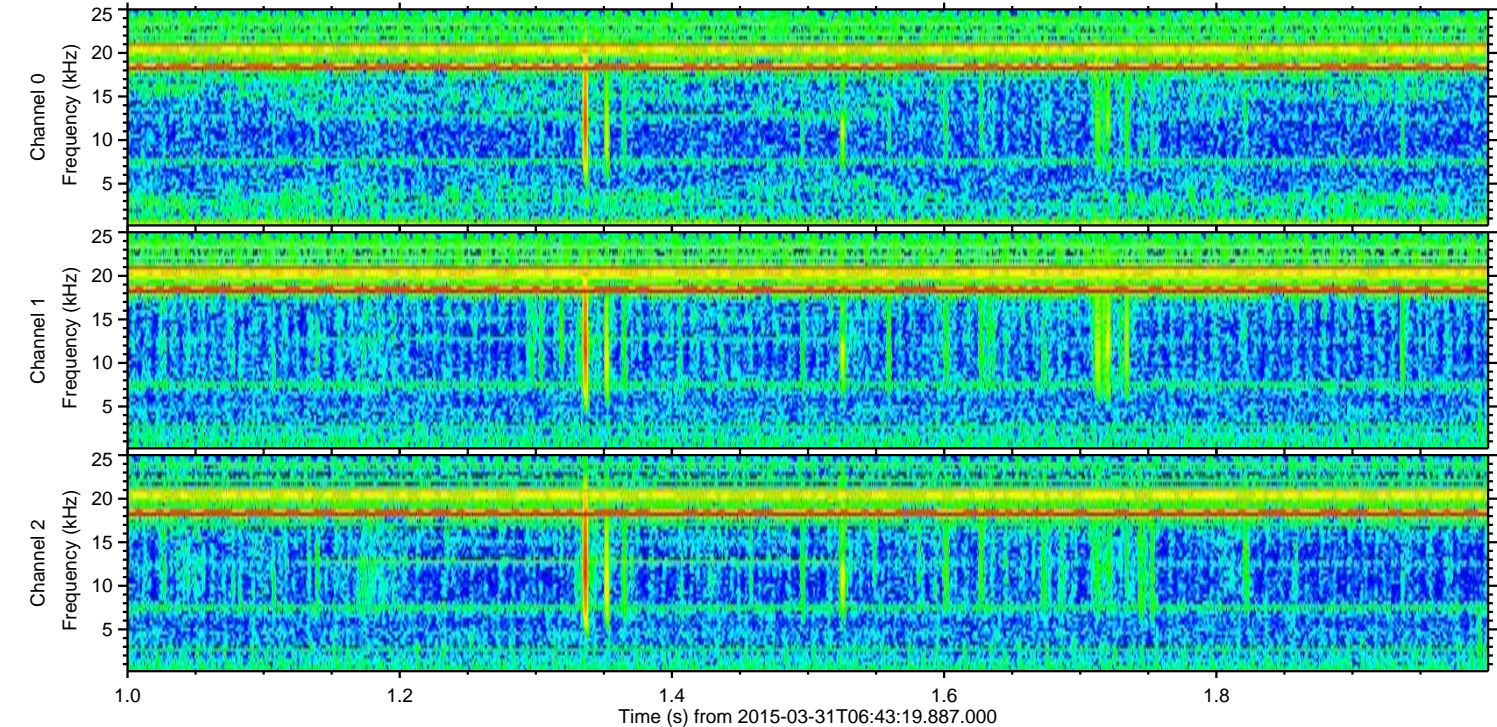
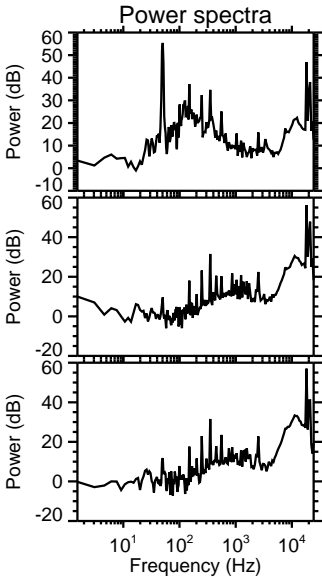
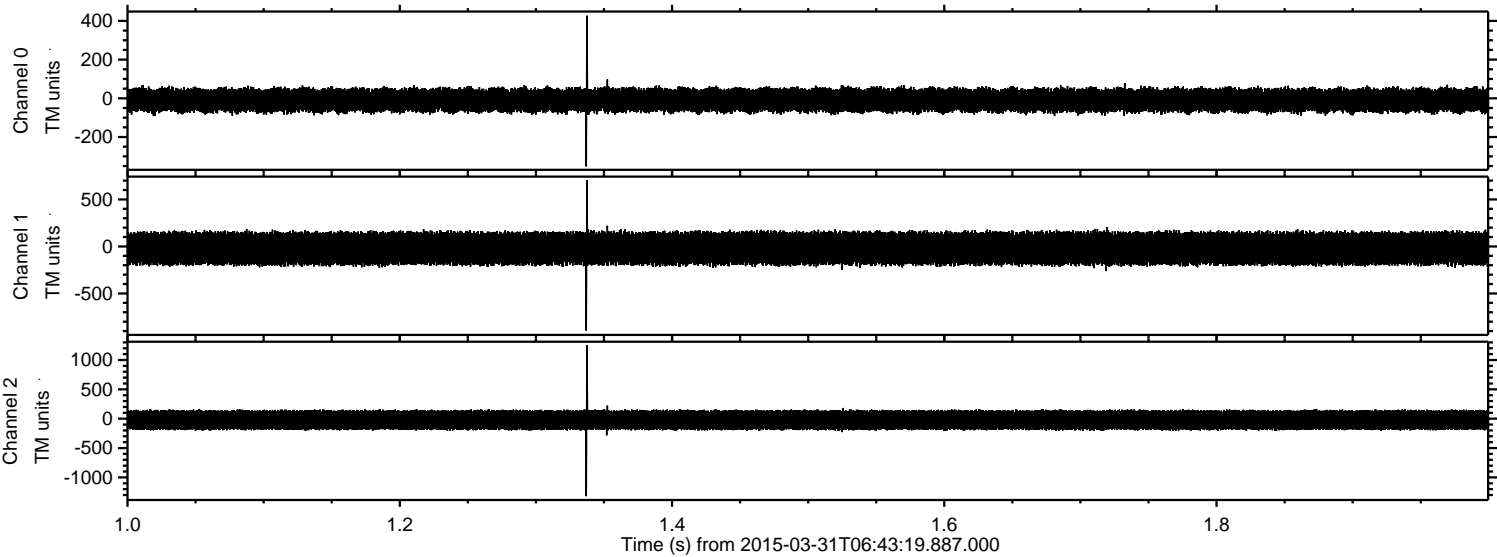

Processed Tue Mar 31 08:50:55 2015 by ELM ver.2012-10-06 from 001__elm20150331_064318__dat00.bin

