

ELMAVAN 3D WAVEFORMS (Measured data sampled at 50 kHz) 49787 packets of 144 samples from 2015-03-31T06:38:19.708.999.

Processed Tue Mar 31 08:45:43 2015 by ELM ver.2012-10-06 from 001__elm20150331_063818__dat00.bin

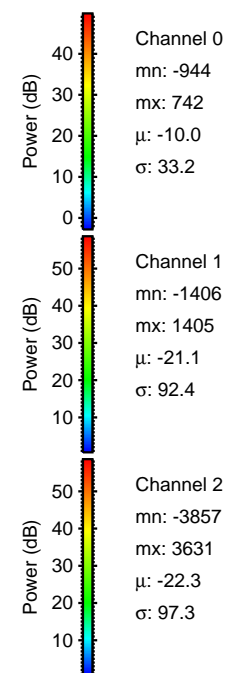

Processed Tue Mar 31 08:45:55 2015 by ELM ver.2012-10-06 from 001__elm20150331_063818__dat00.bin

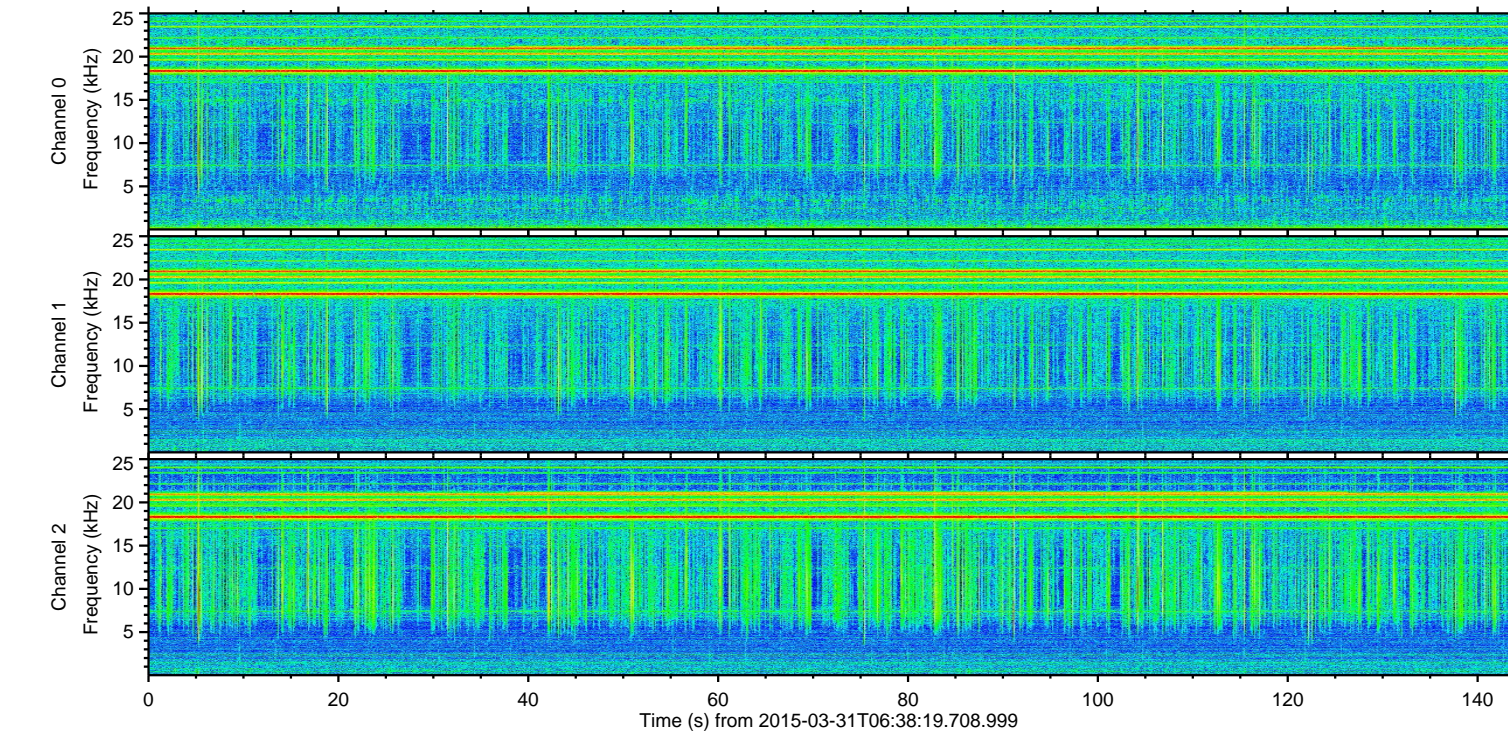
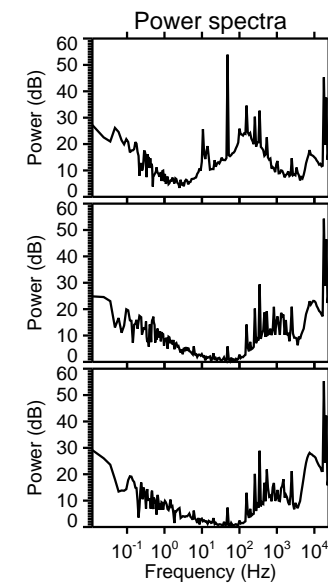
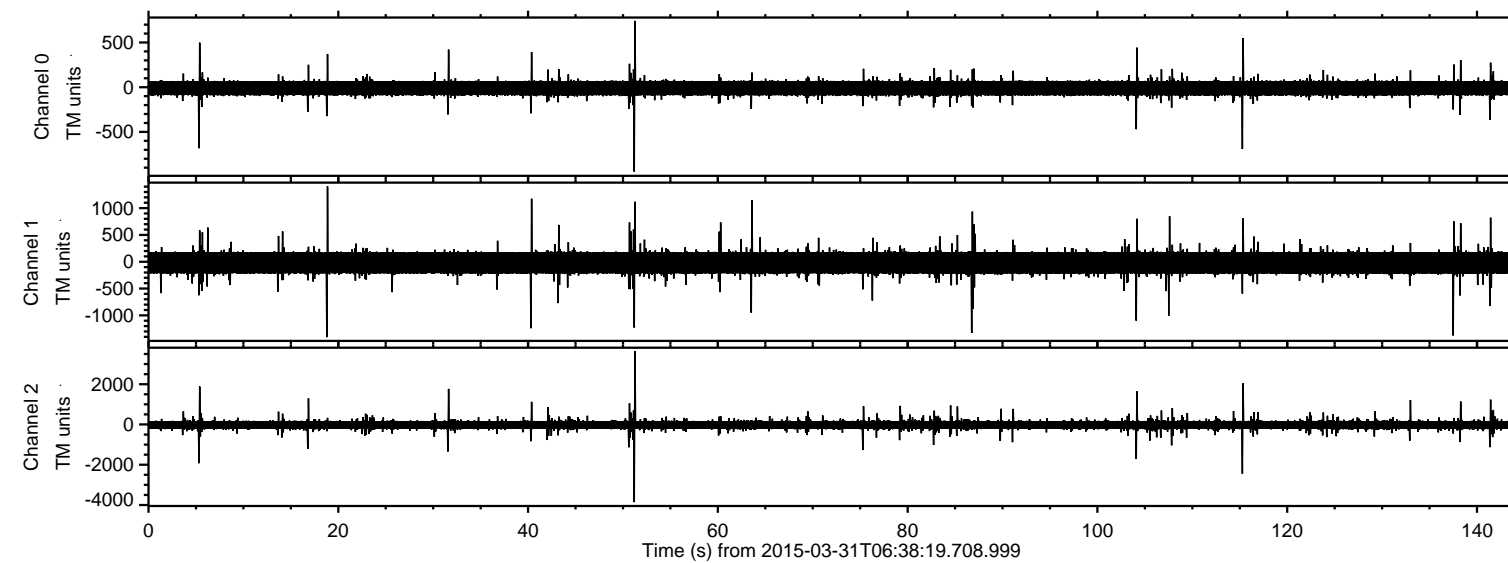
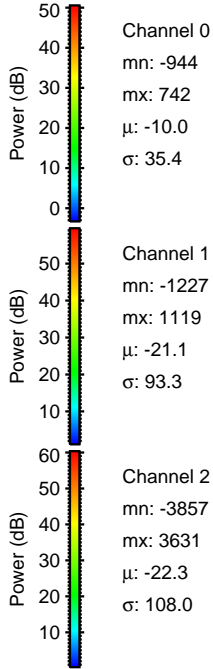
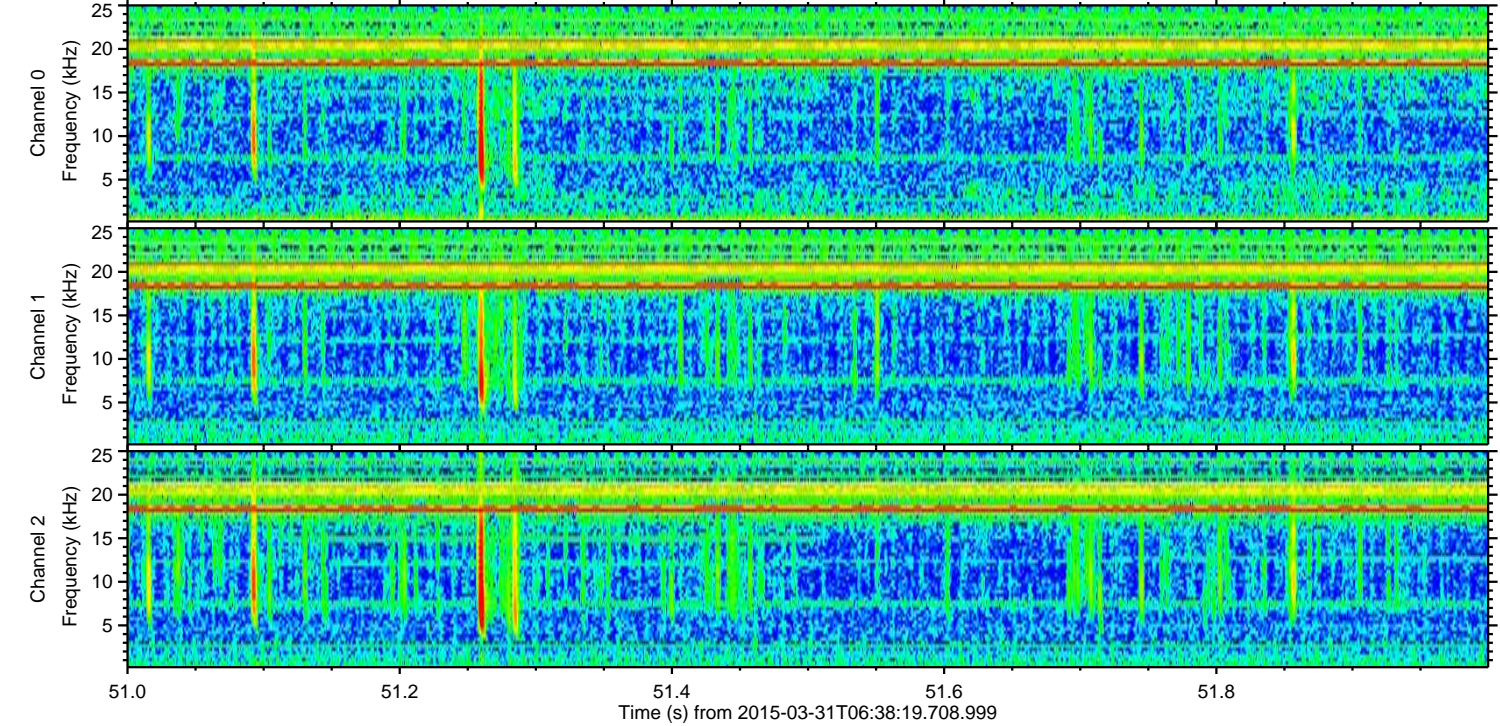
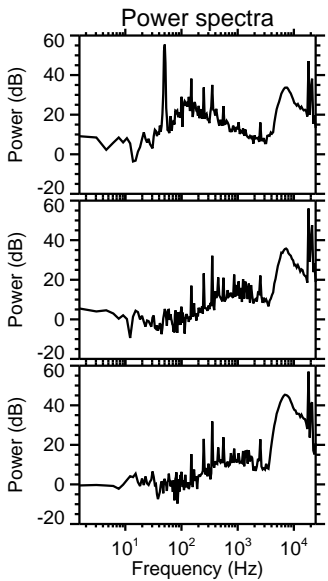
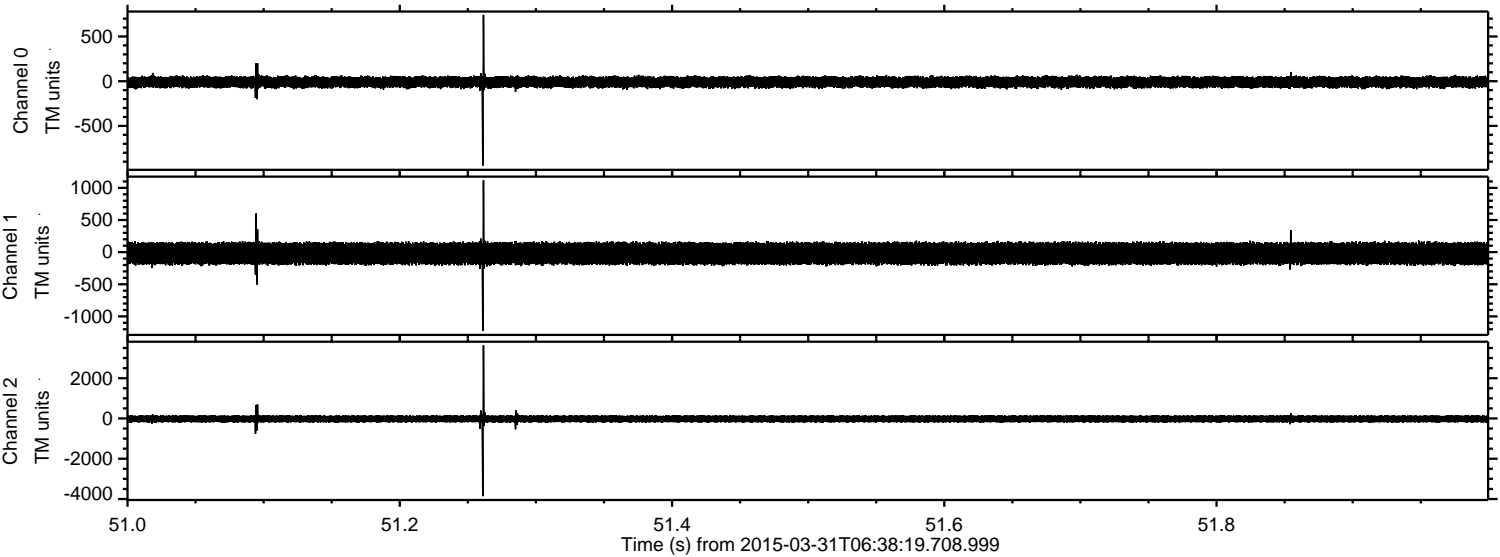

ELMAVAN 3D WAVEFORMS (Measured data sampled at 50 kHz) 49787 packets of 144 samples from 2015-03-31T06:38:19.708.999. Part 116/144

Processed Tue Mar 31 08:45:56 2015 by ELM ver.2012-10-06 from 001__elm20150331_063818__dat00.bin

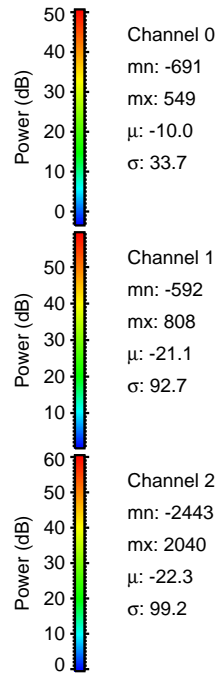
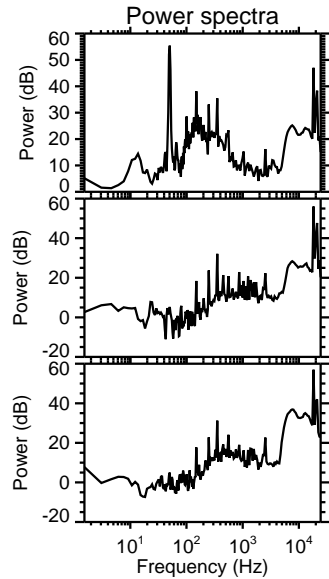
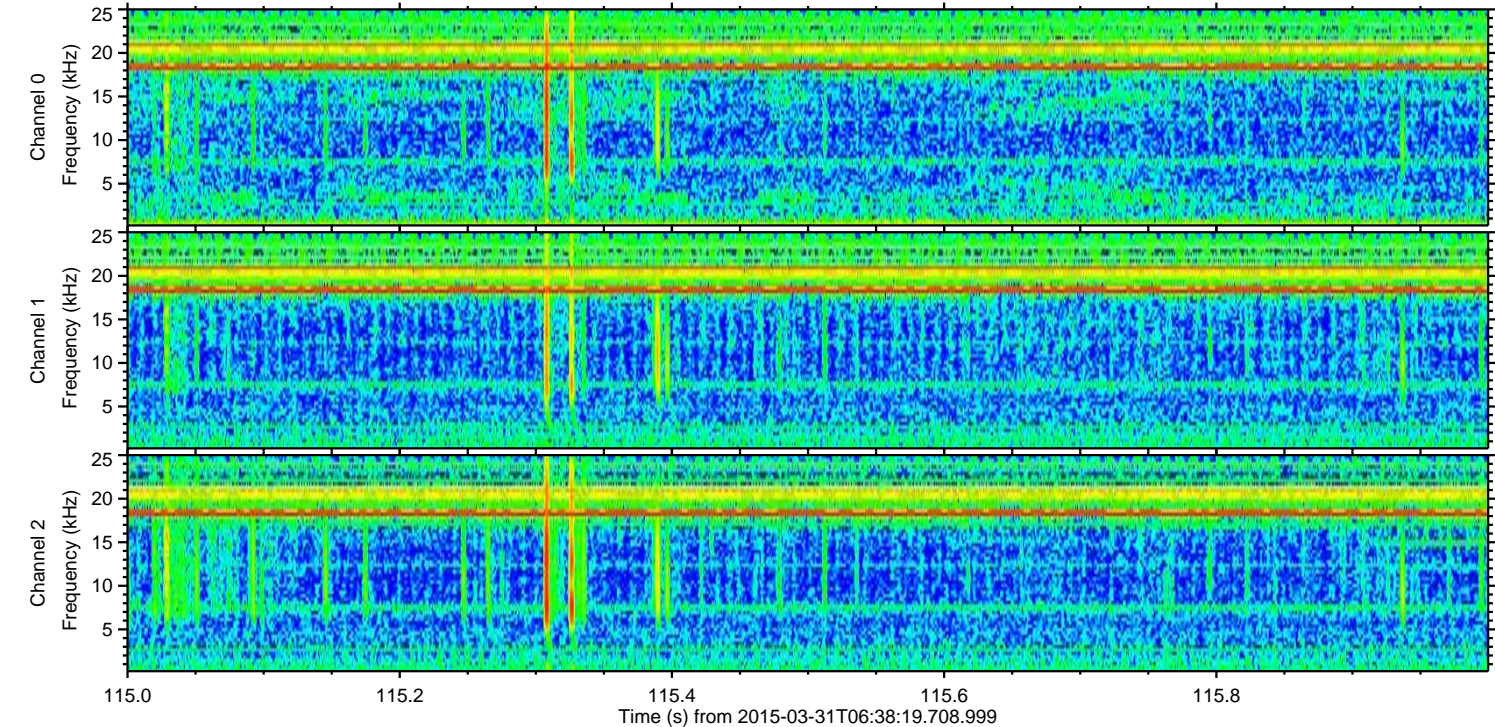
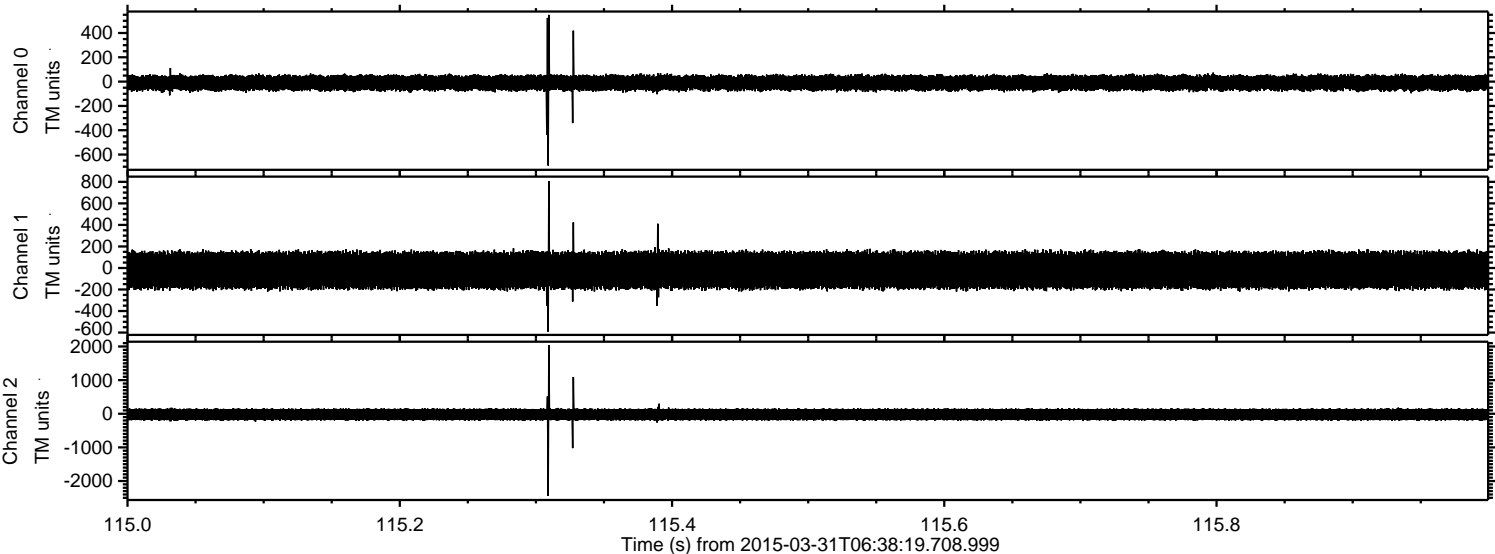

Processed Tue Mar 31 08:45:56 2015 by ELM ver.2012-10-06 from 001__elm20150331_063818__dat00.bin

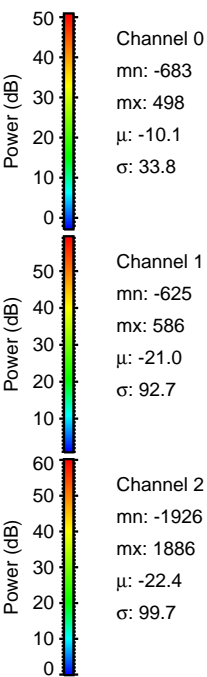
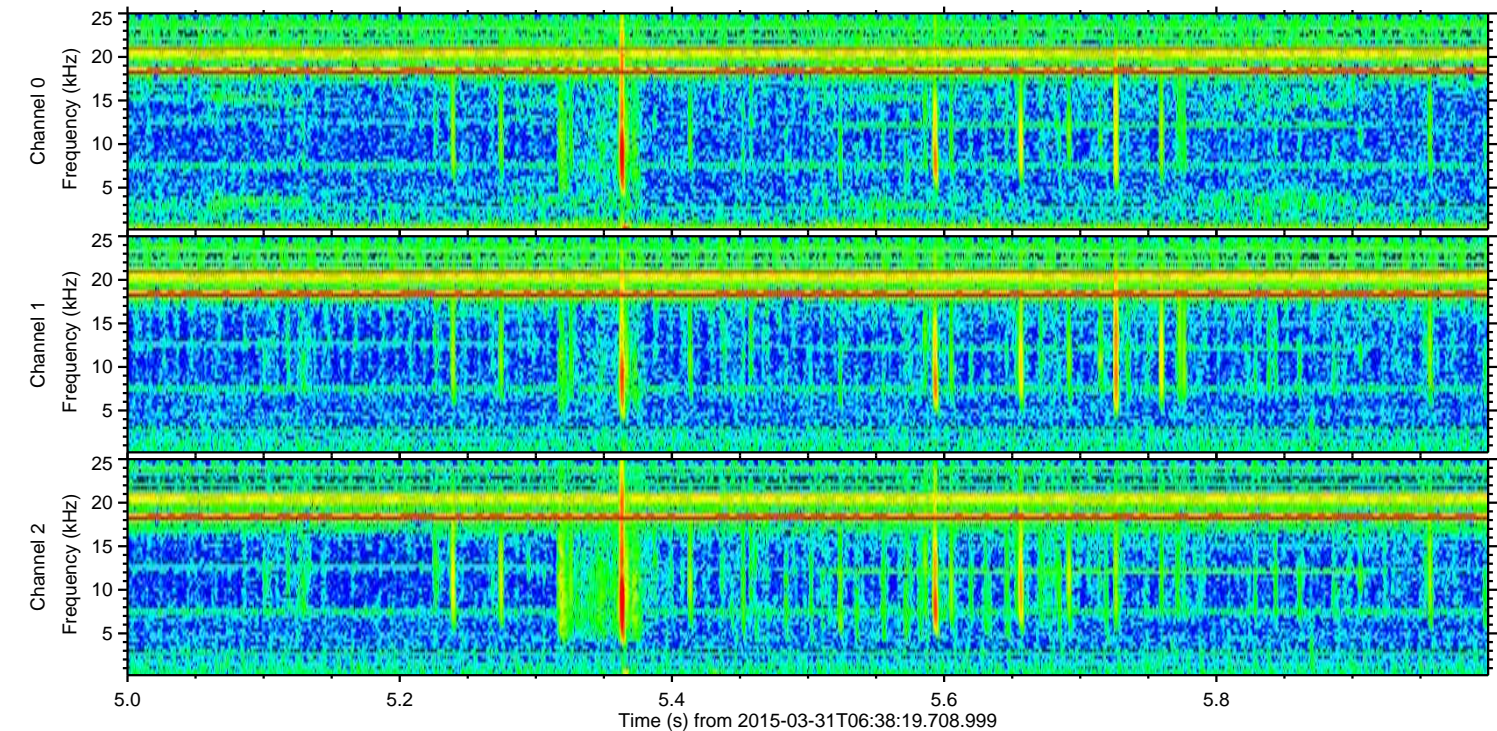
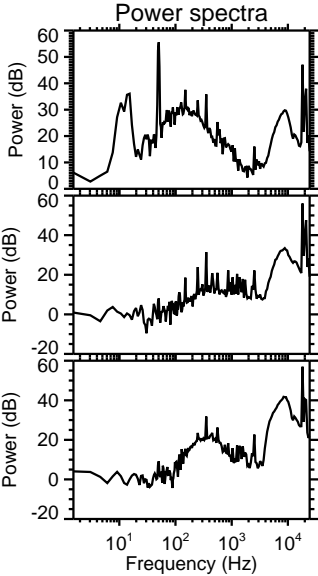
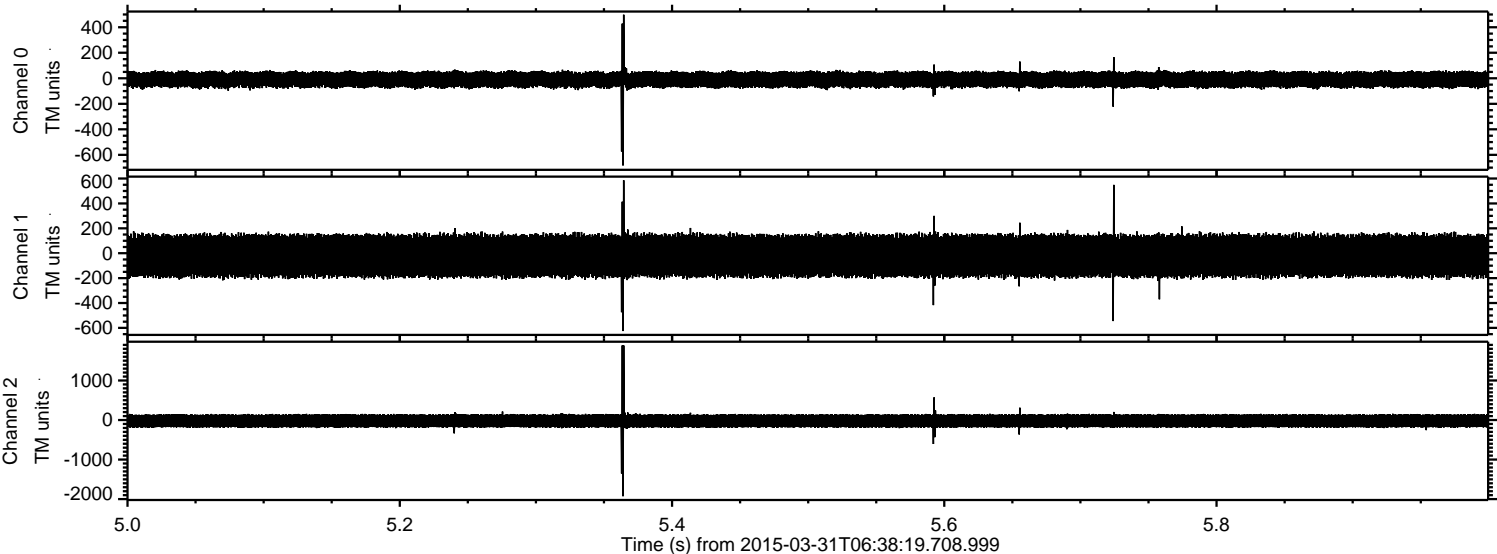

Processed Tue Mar 31 08:45:57 2015 by ELM ver.2012-10-06 from 001__elm20150331_063818__dat00.bin

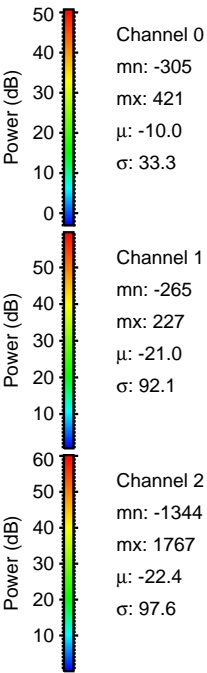
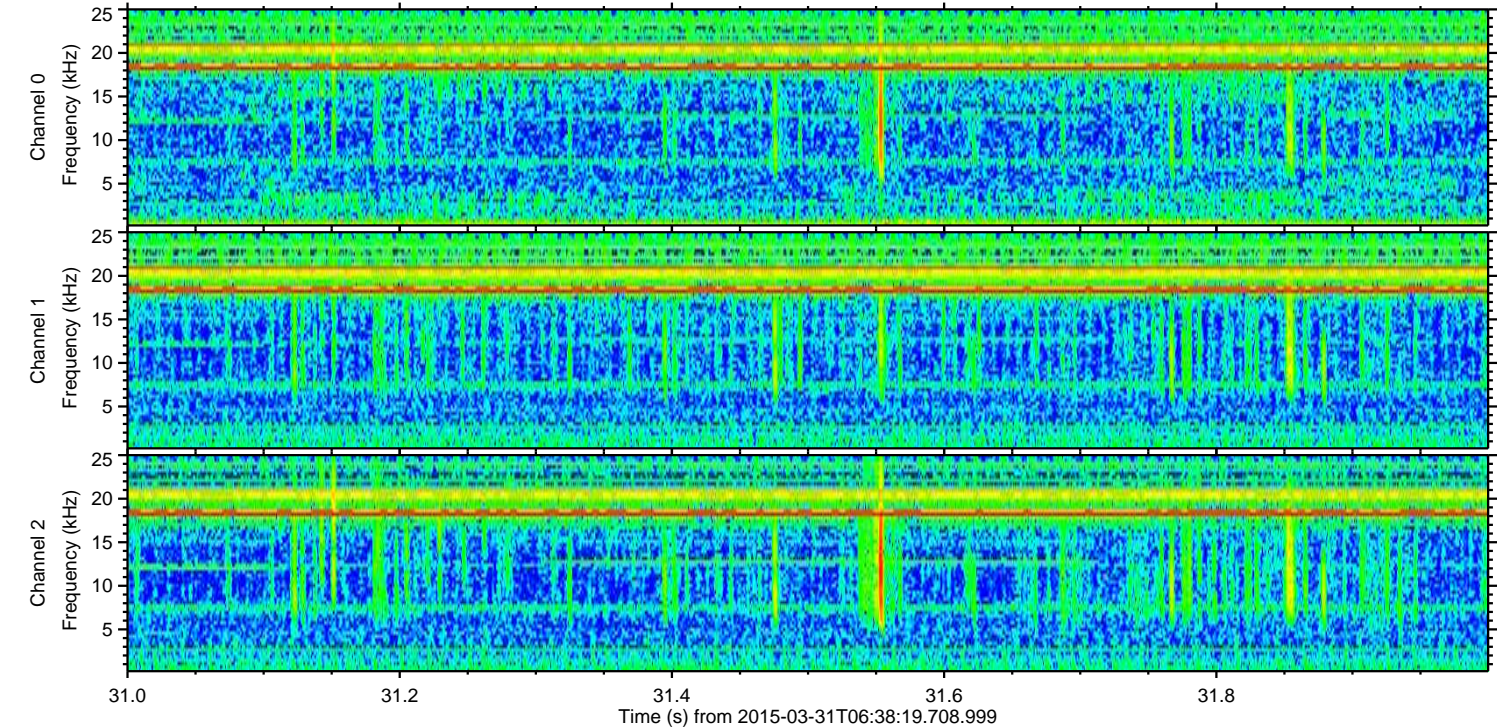
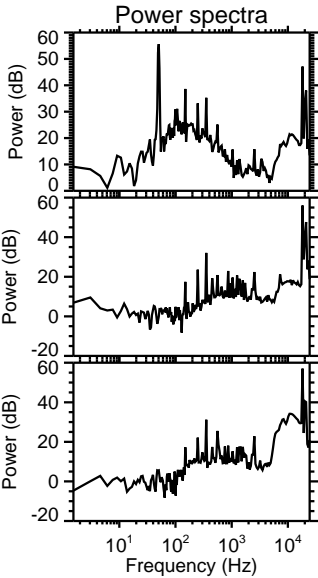
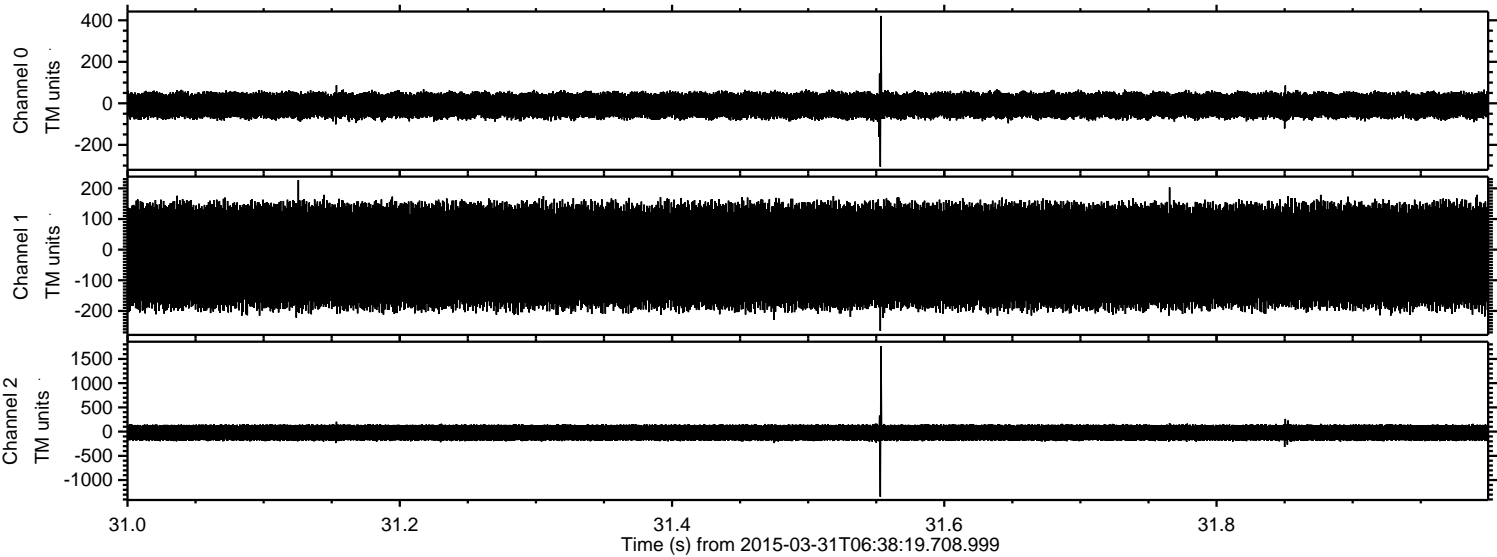

ELMAVAN 3D WAVEFORMS (Measured data sampled at 50 kHz) 49787 packets of 144 samples from 2015-03-31T06:38:19.708.999. Part 105/144

Processed Tue Mar 31 08:45:58 2015 by ELM ver.2012-10-06 from 001__elm20150331_063818__dat00.bin

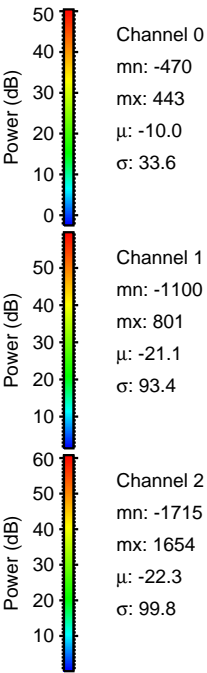
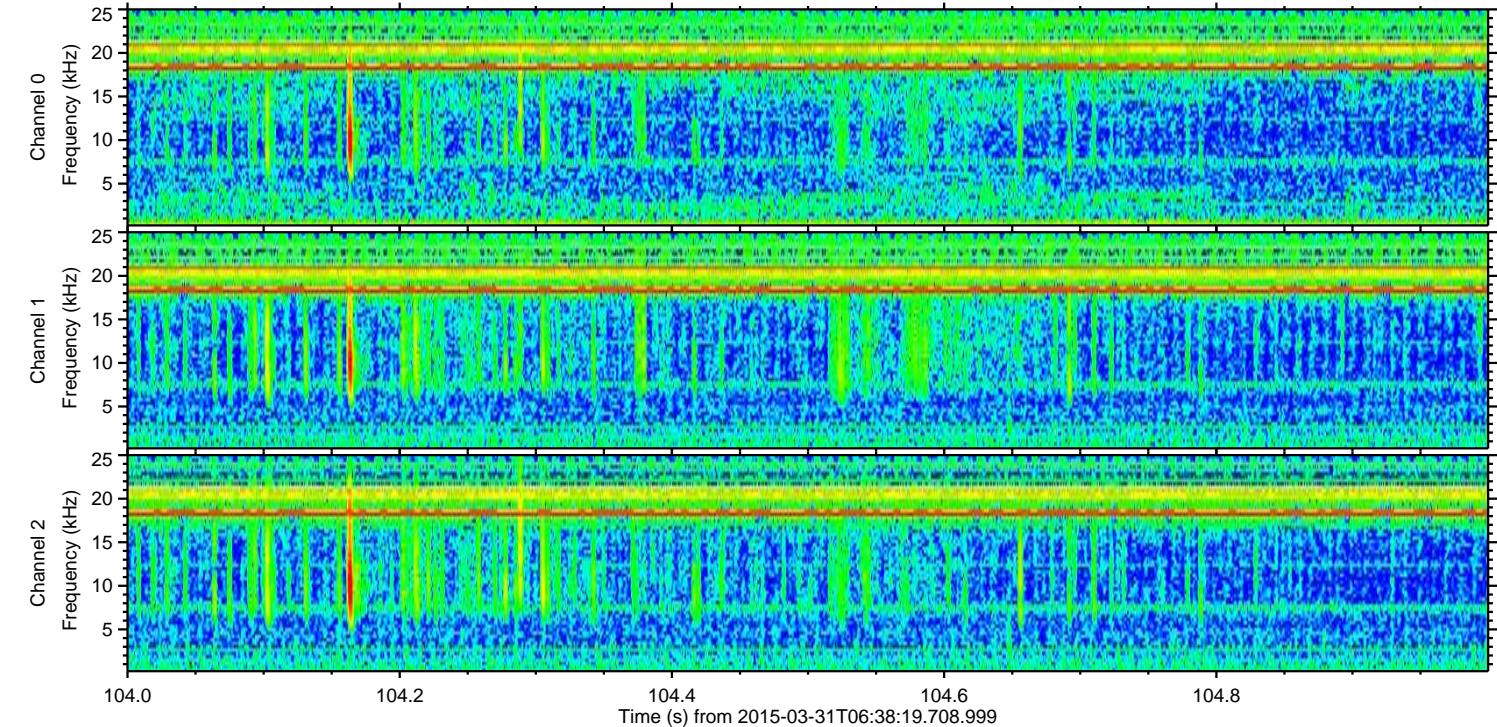
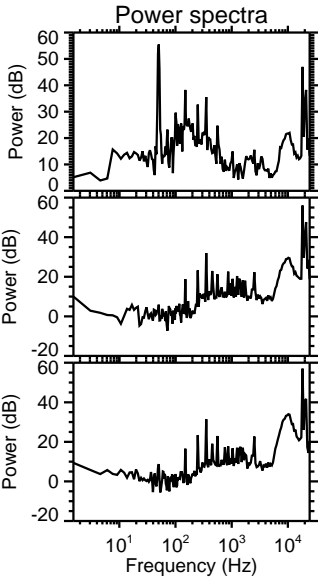
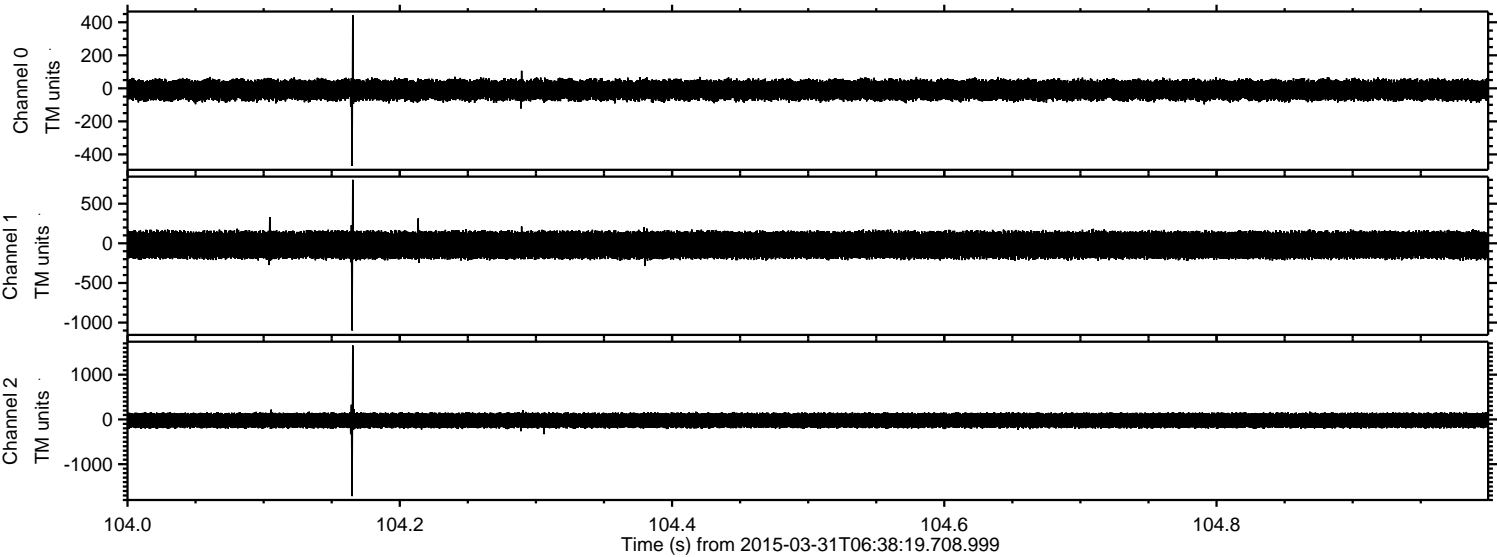

Processed Tue Mar 31 08:45:59 2015 by ELM ver.2012-10-06 from 001__elm20150331_063818__dat00.bin

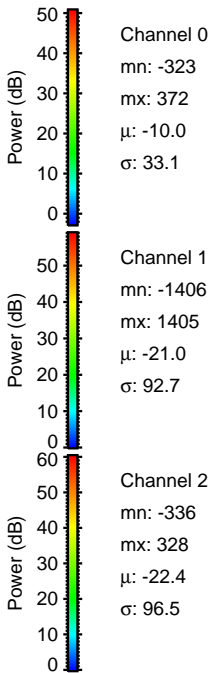
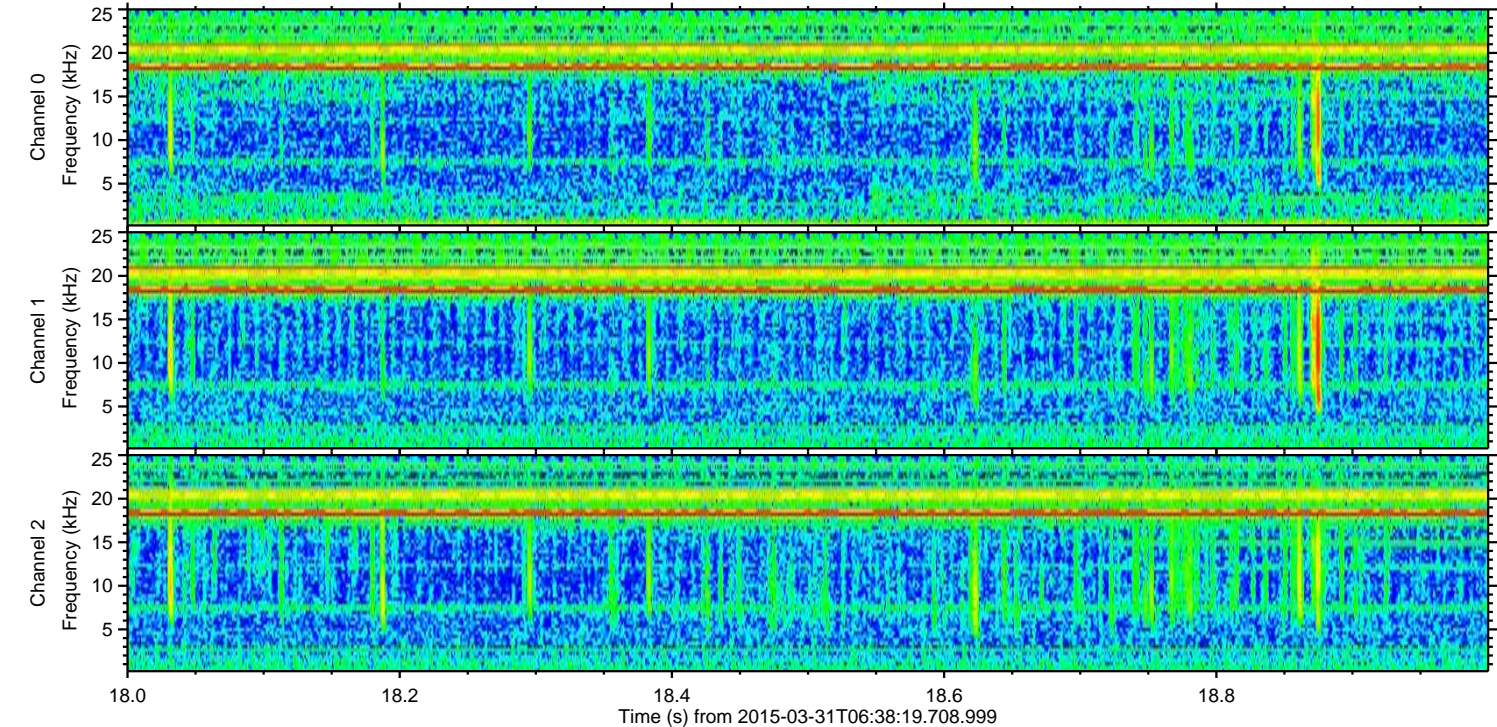
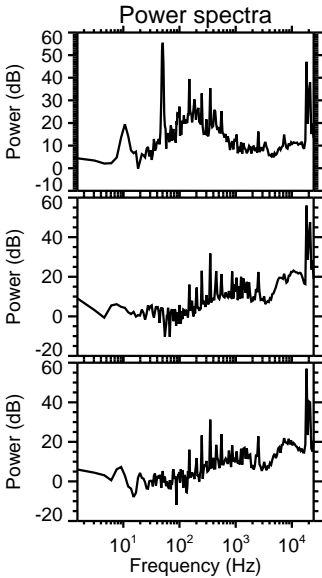
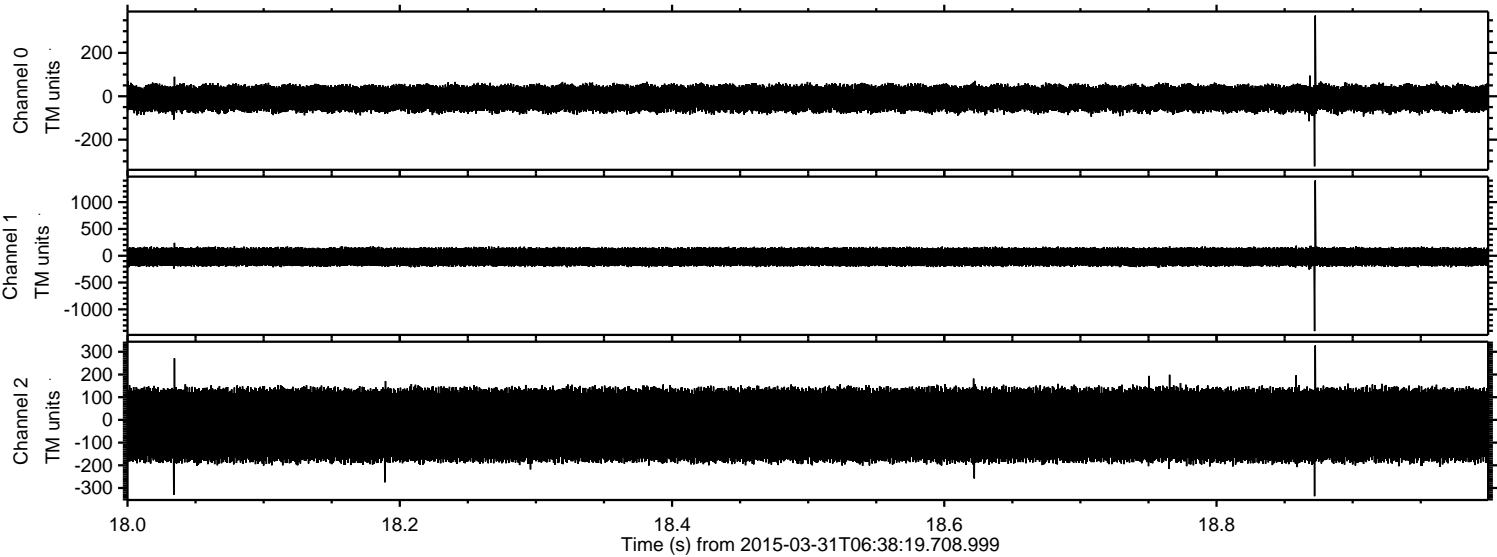

ELMAVAN 3D WAVEFORMS (Measured data sampled at 50 kHz) 49787 packets of 144 samples from 2015-03-31T06:38:19.708.999. Part 138/144

Processed Tue Mar 31 08:46:00 2015 by ELM ver.2012-10-06 from 001__elm20150331_063818__dat00.bin

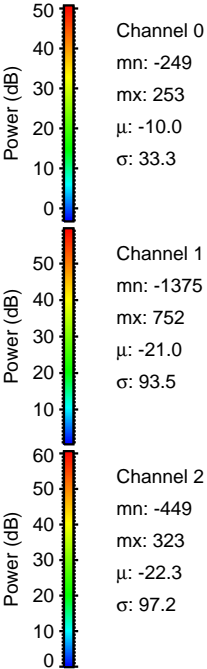
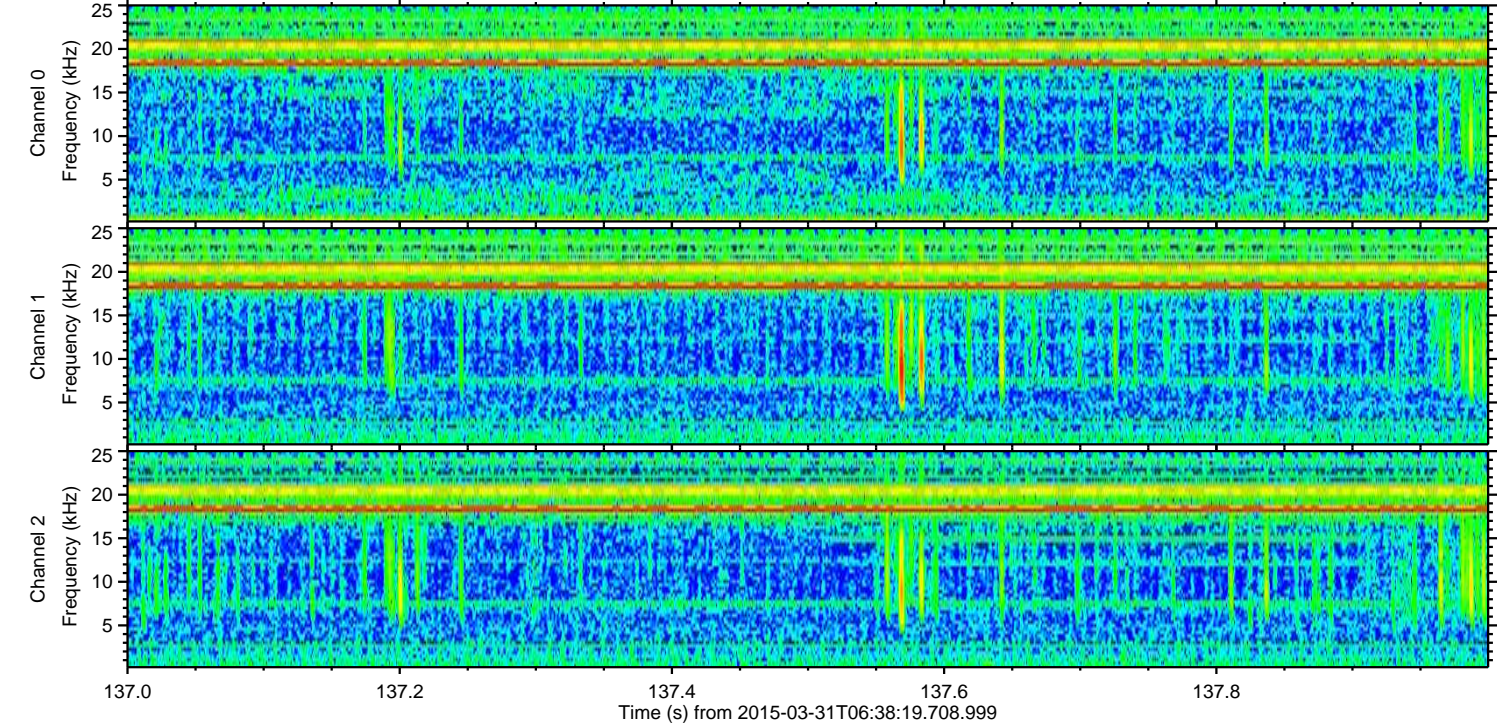
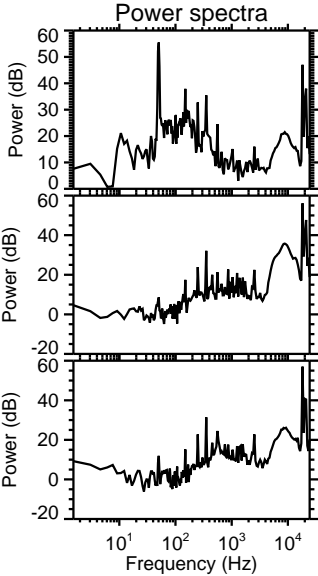
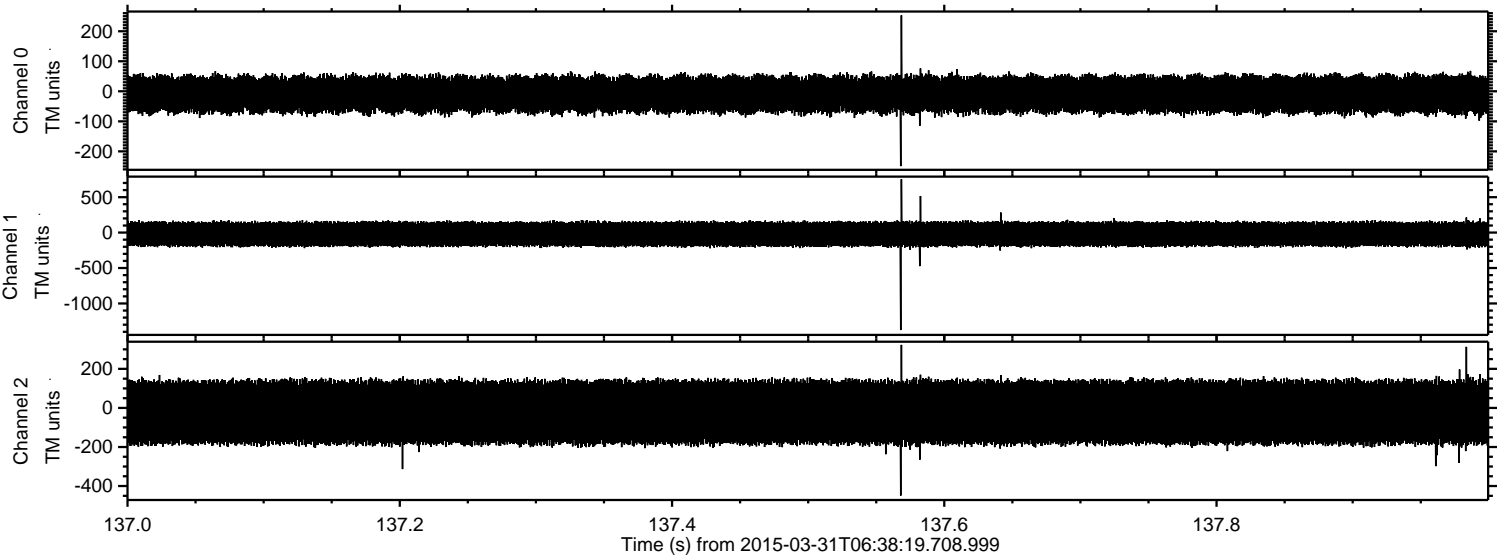

Processed Tue Mar 31 08:46:01 2015 by ELM ver.2012-10-06 from 001__elm20150331_063818__dat00.bin

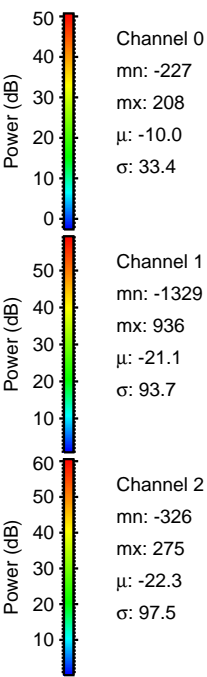
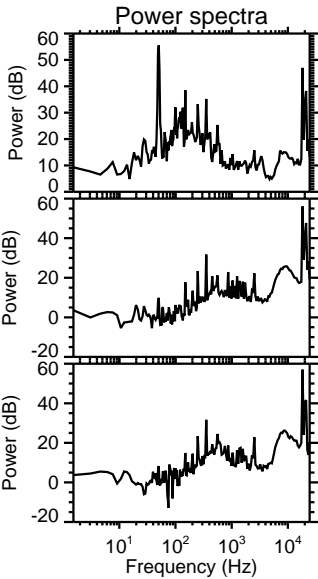
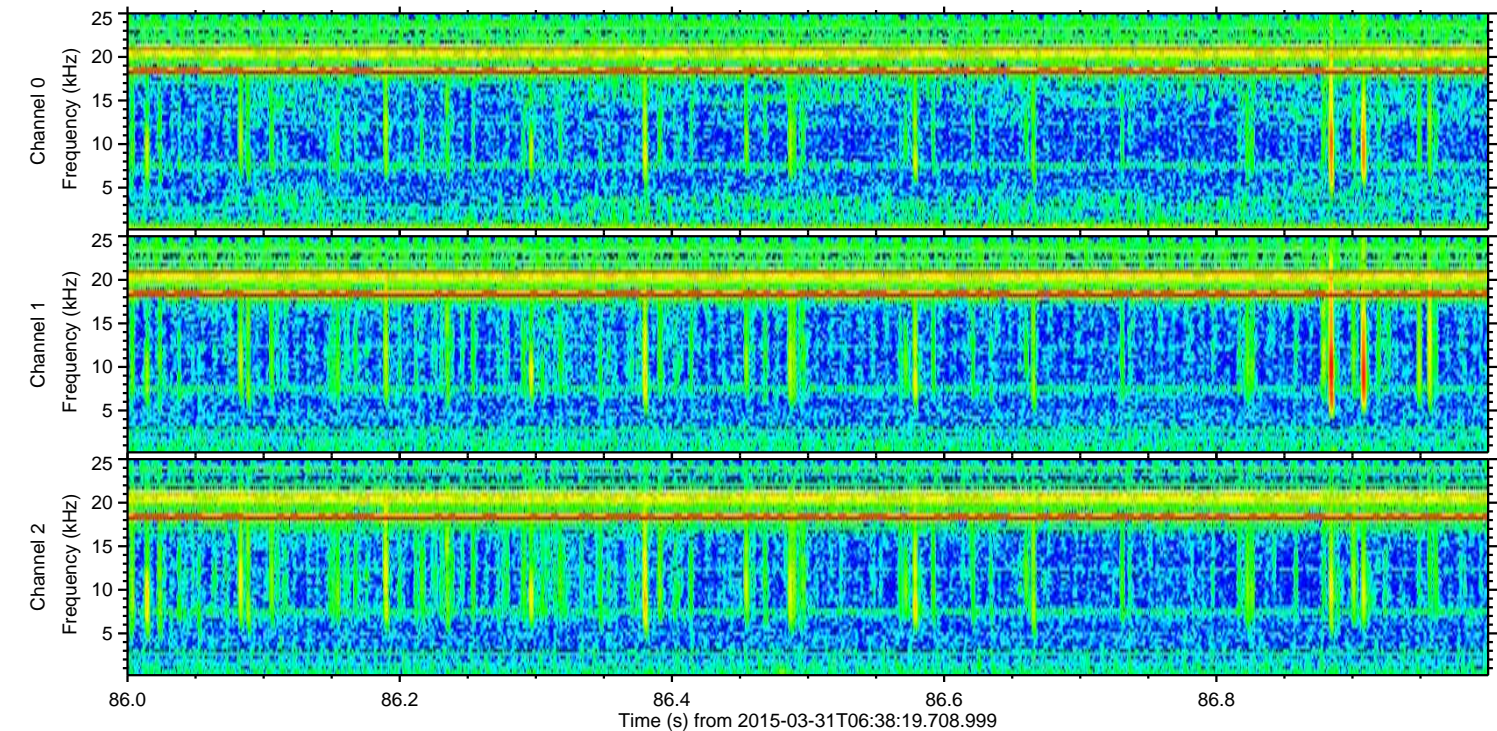
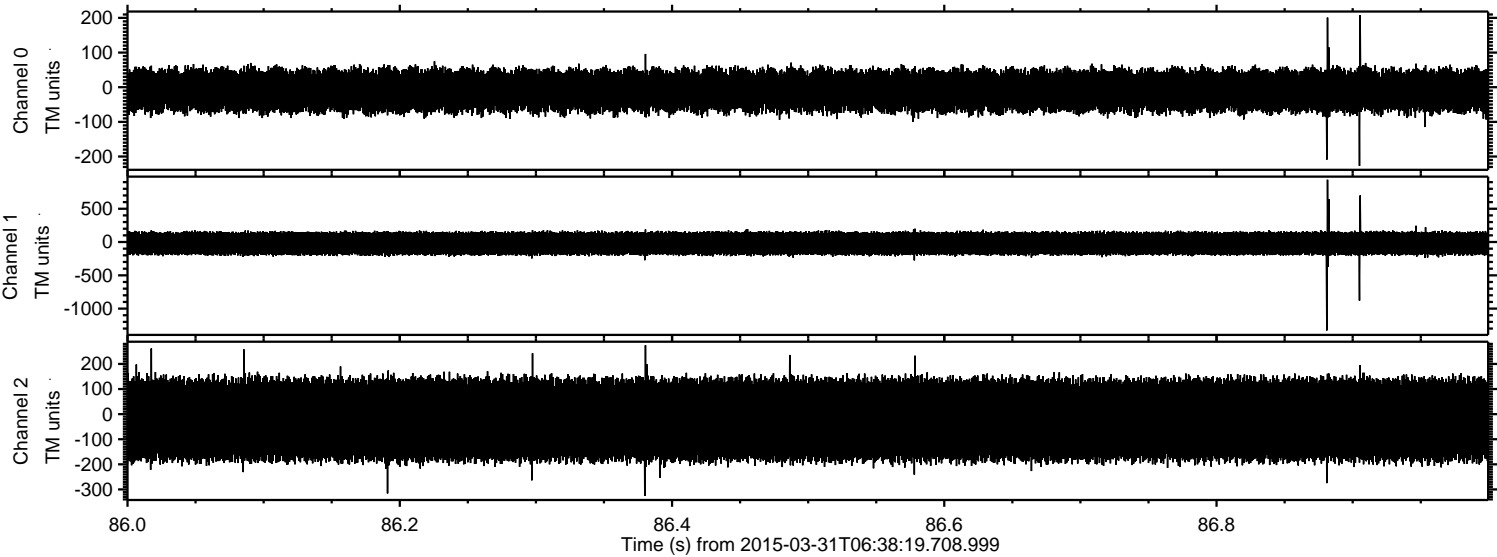

Channel 0
mn: -227
mx: 208
 μ : -10.0
 σ : 33.4

Channel 1
mn: -1329
mx: 936
 μ : -21.1
 σ : 93.7

Channel 2
mn: -326
mx: 275
 μ : -22.3
 σ : 97.5

Processed Tue Mar 31 08:46:02 2015 by ELM ver.2012-10-06 from 001__elm20150331_063818__dat00.bin

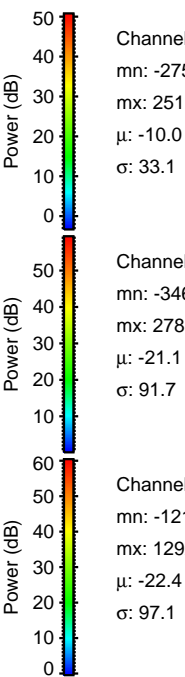
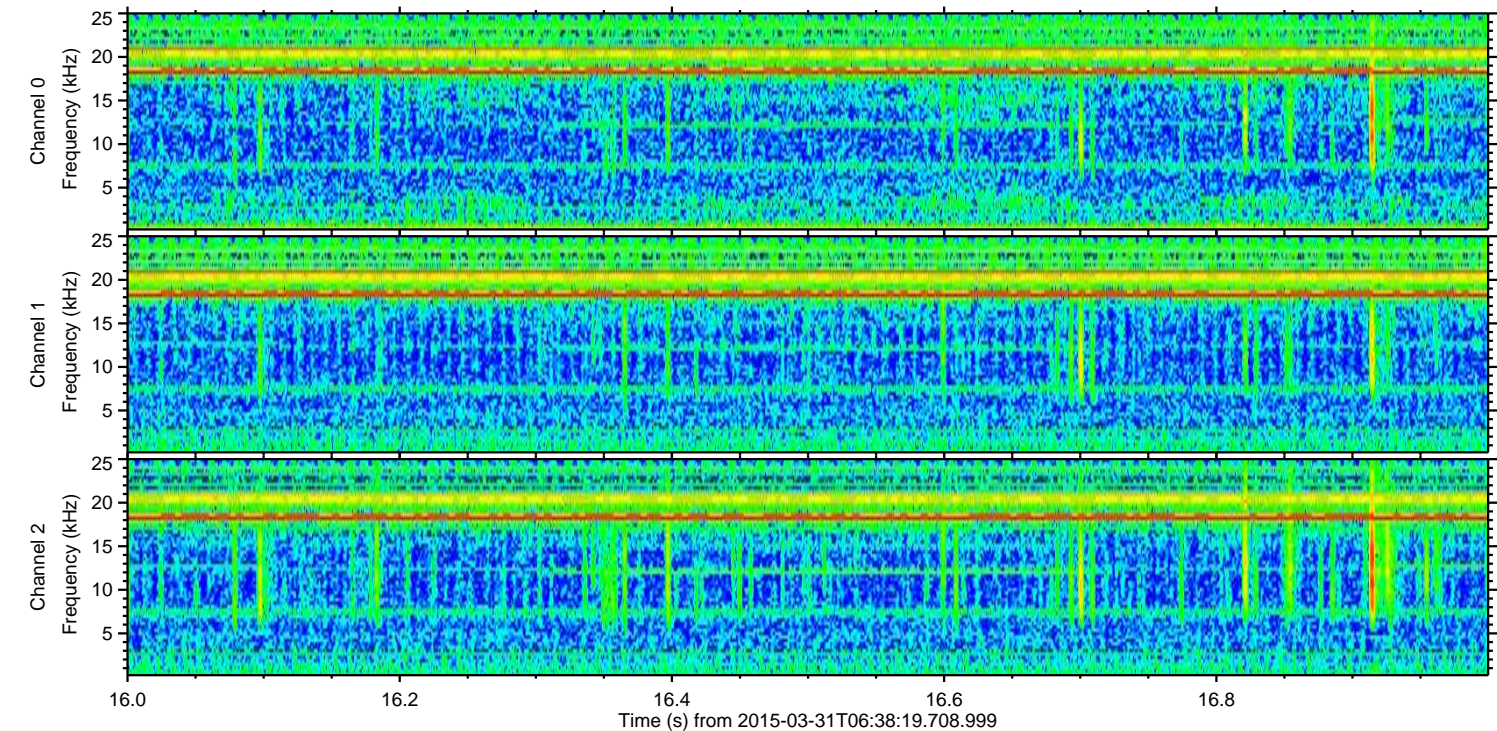
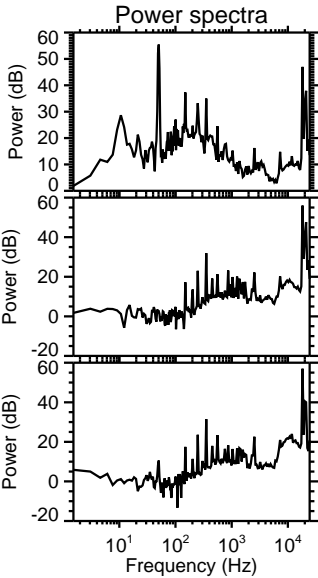
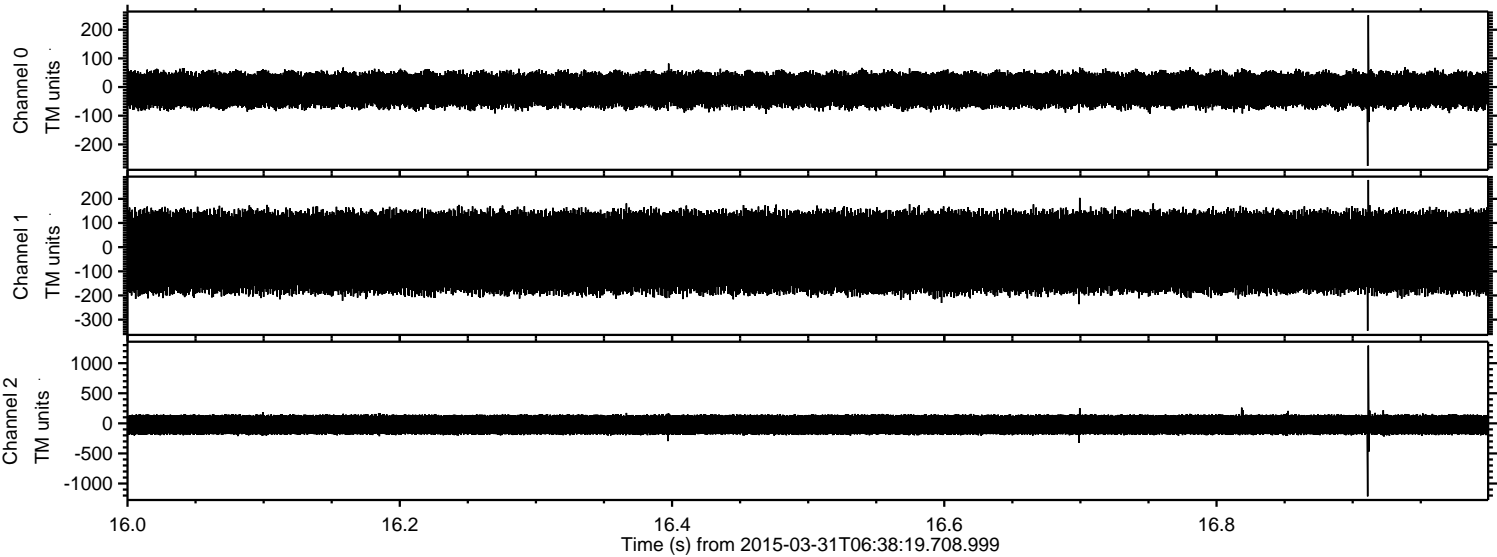

Processed Tue Mar 31 08:46:03 2015 by ELM ver.2012-10-06 from 001__elm20150331_063818__dat00.bin

