

ELMAVAN 3D WAVEFORMS (Measured data sampled at 50 kHz) 49792 packets of 144 samples from 2015-03-31T05:08:16.500.000.

Processed Tue Mar 31 07:58:26 2015 by ELM ver.2012-10-06 from 001__elm20150331_050815__dat00.bin

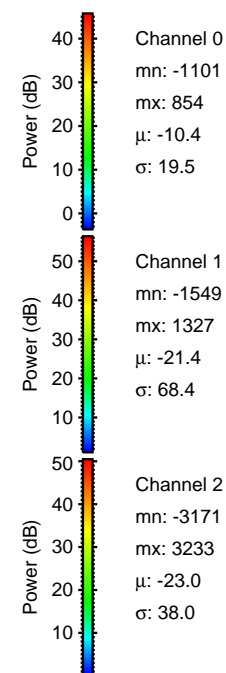

Processed Tue Mar 31 07:58:37 2015 by ELM ver.2012-10-06 from 001__elm20150331_050815__dat00.bin

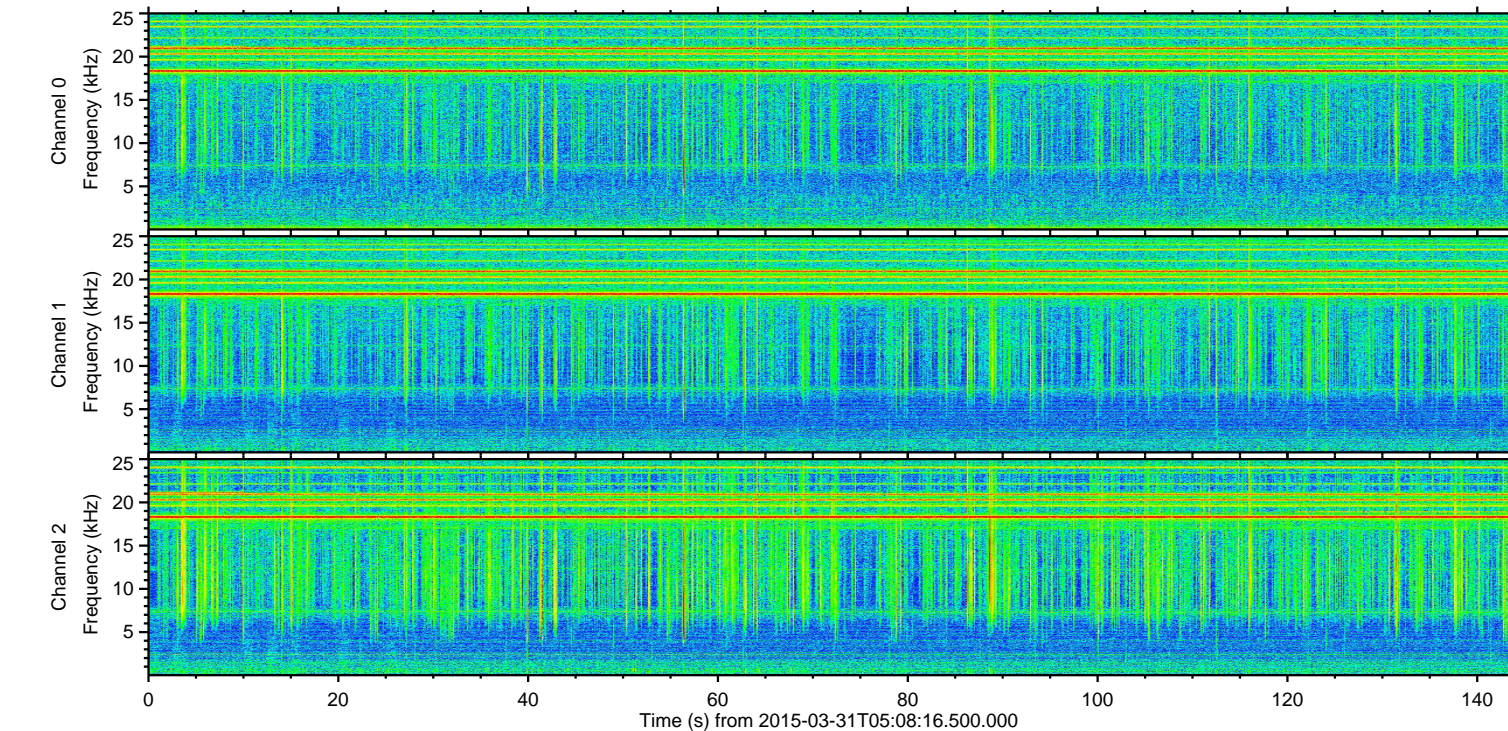
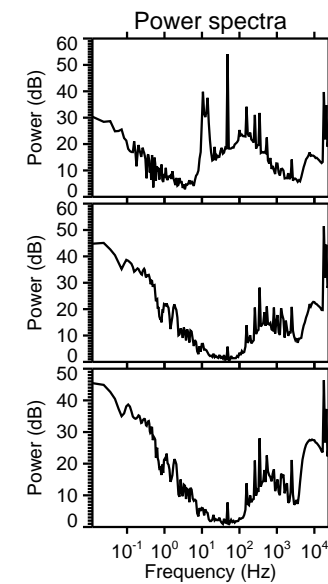
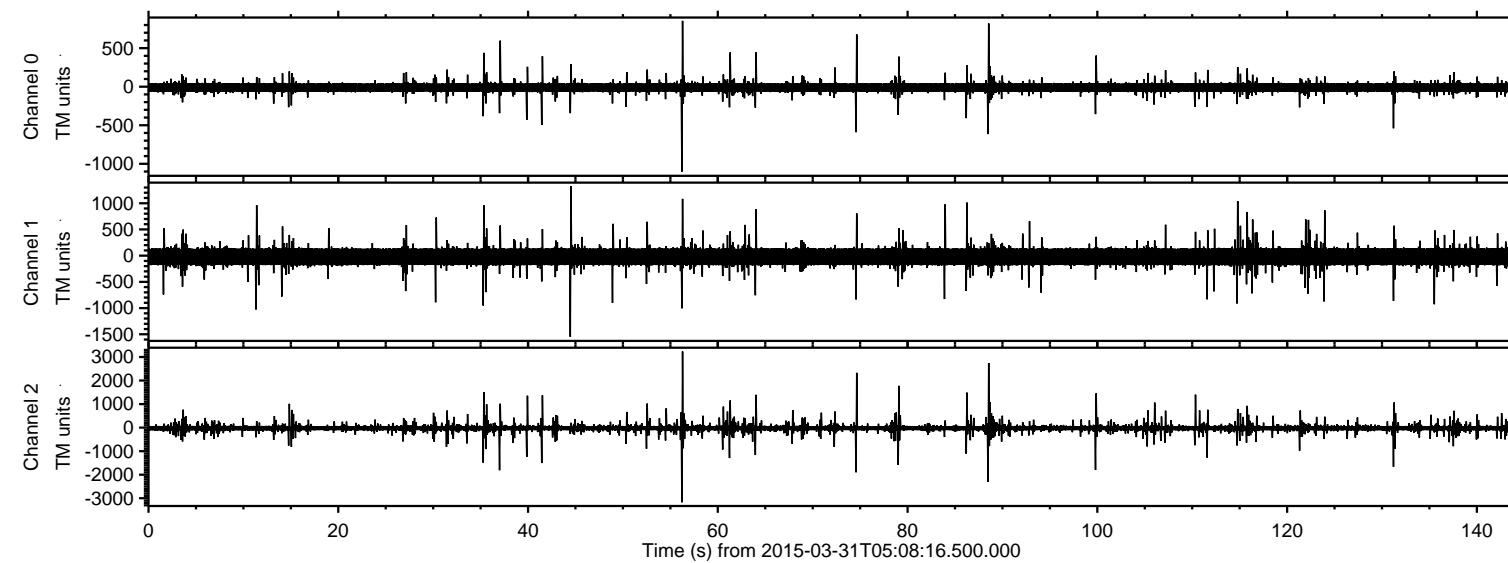
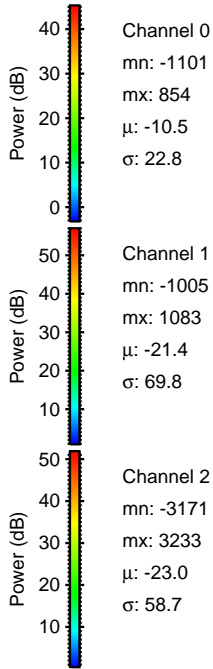
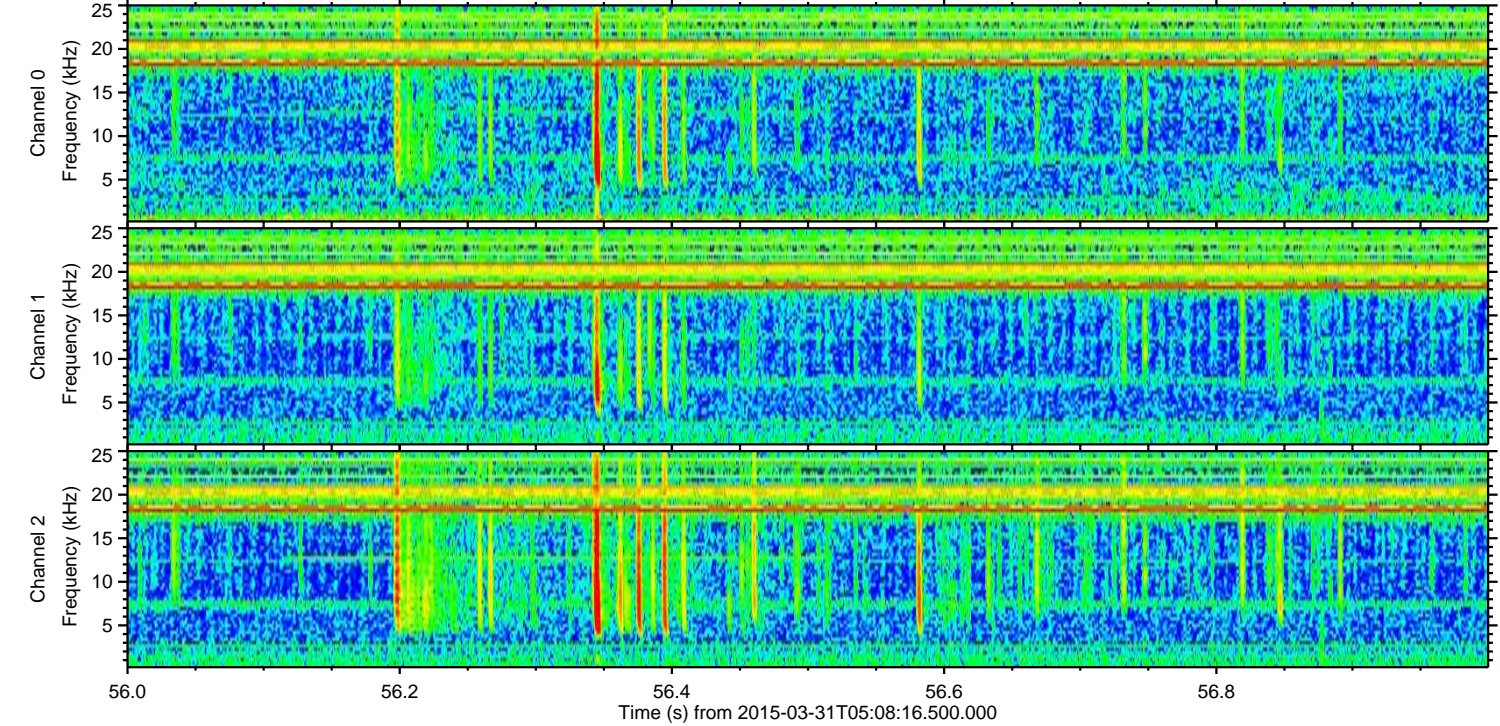
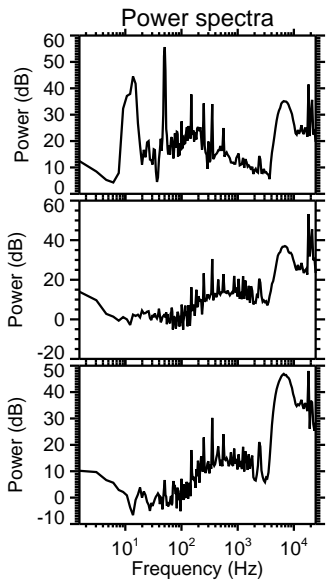
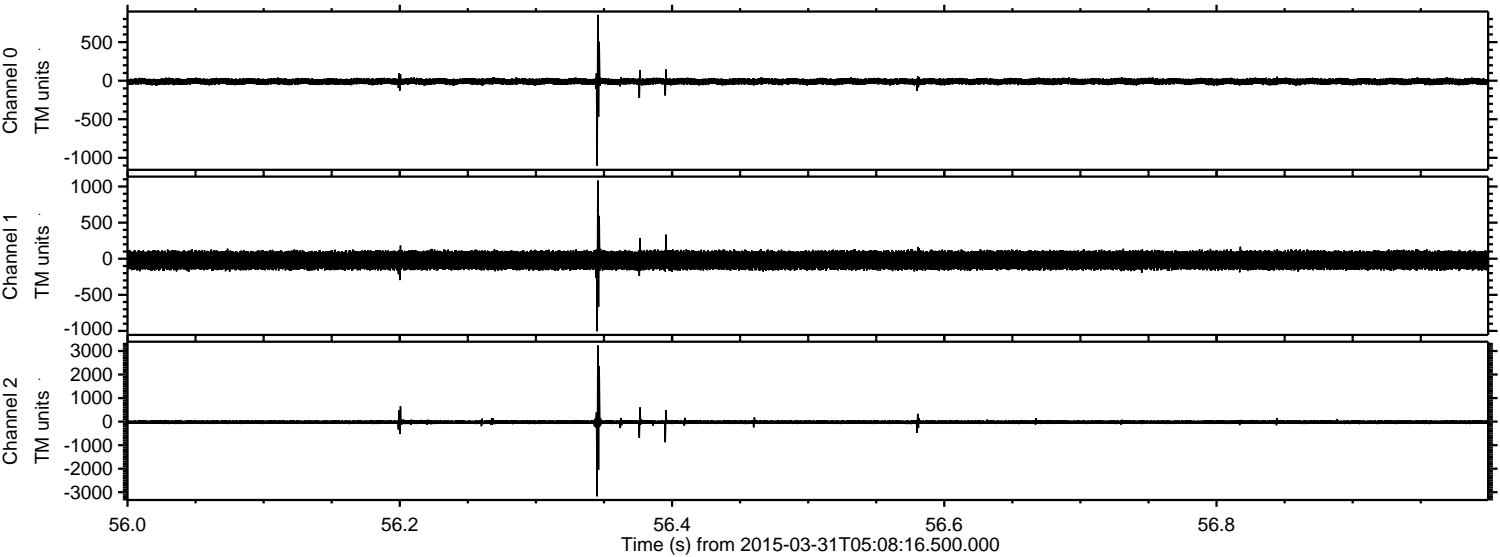

Processed Tue Mar 31 07:58:38 2015 by ELM ver.2012-10-06 from 001__elm20150331_050815__dat00.bin

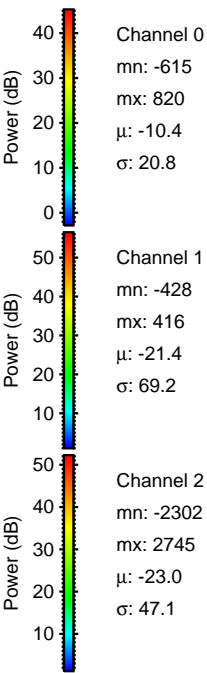
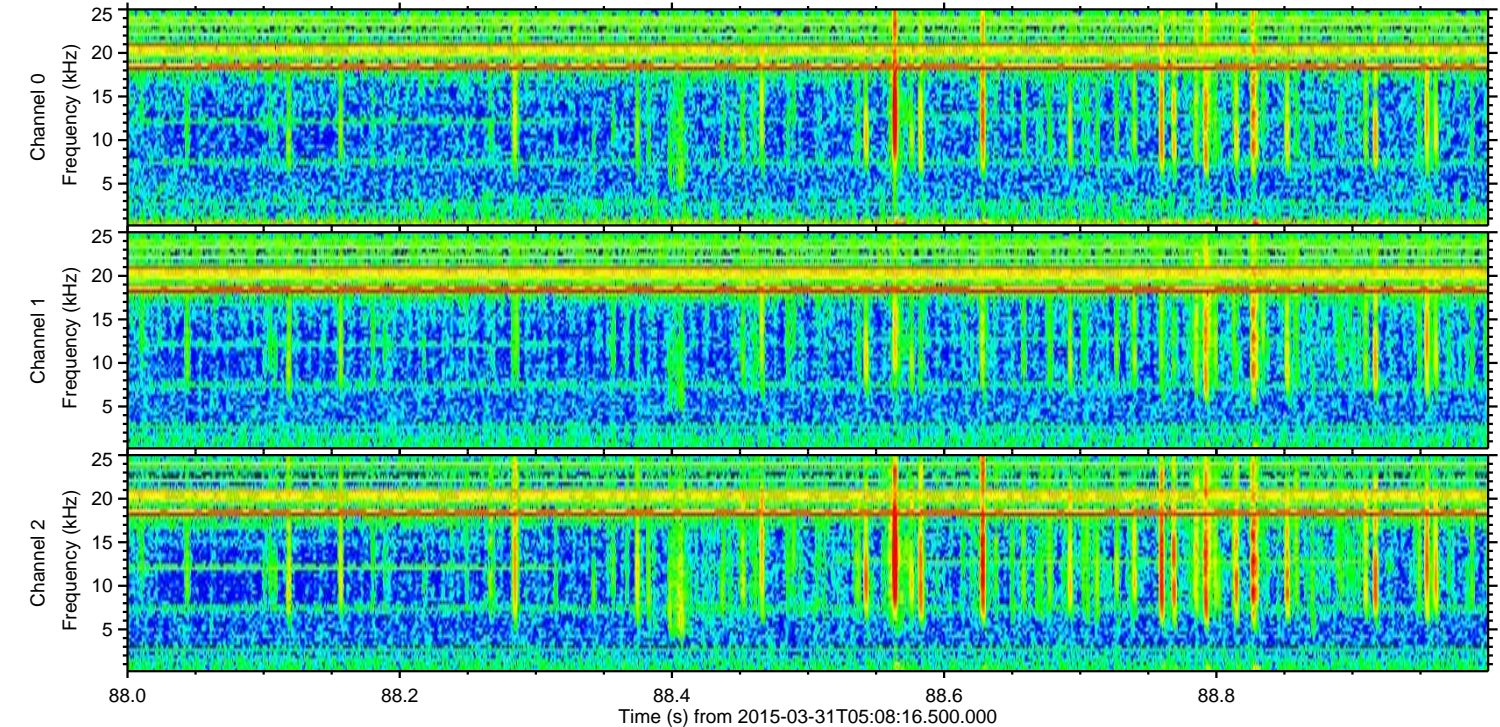
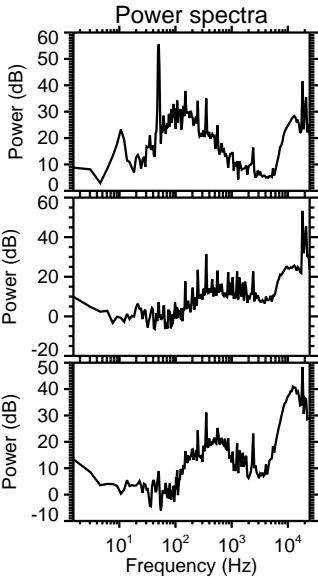
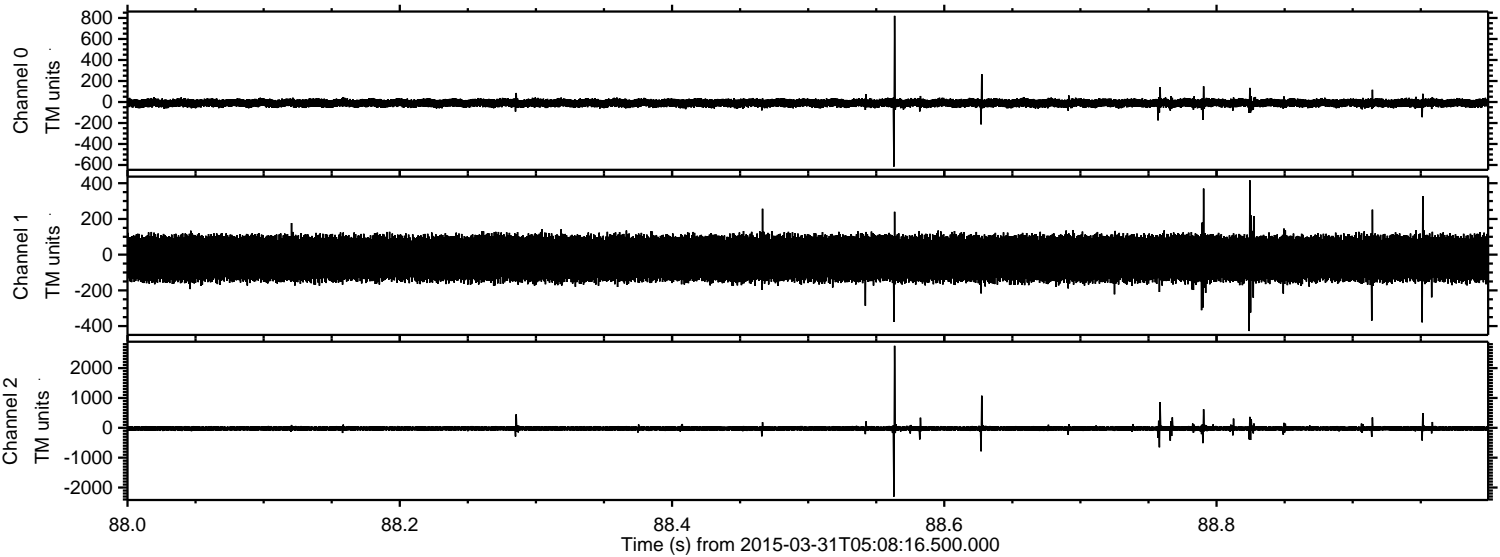

Processed Tue Mar 31 07:58:39 2015 by ELM ver.2012-10-06 from 001__elm20150331_050815__dat00.bin

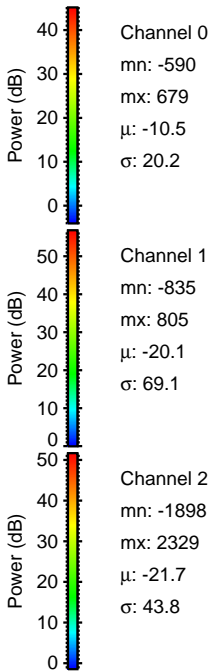
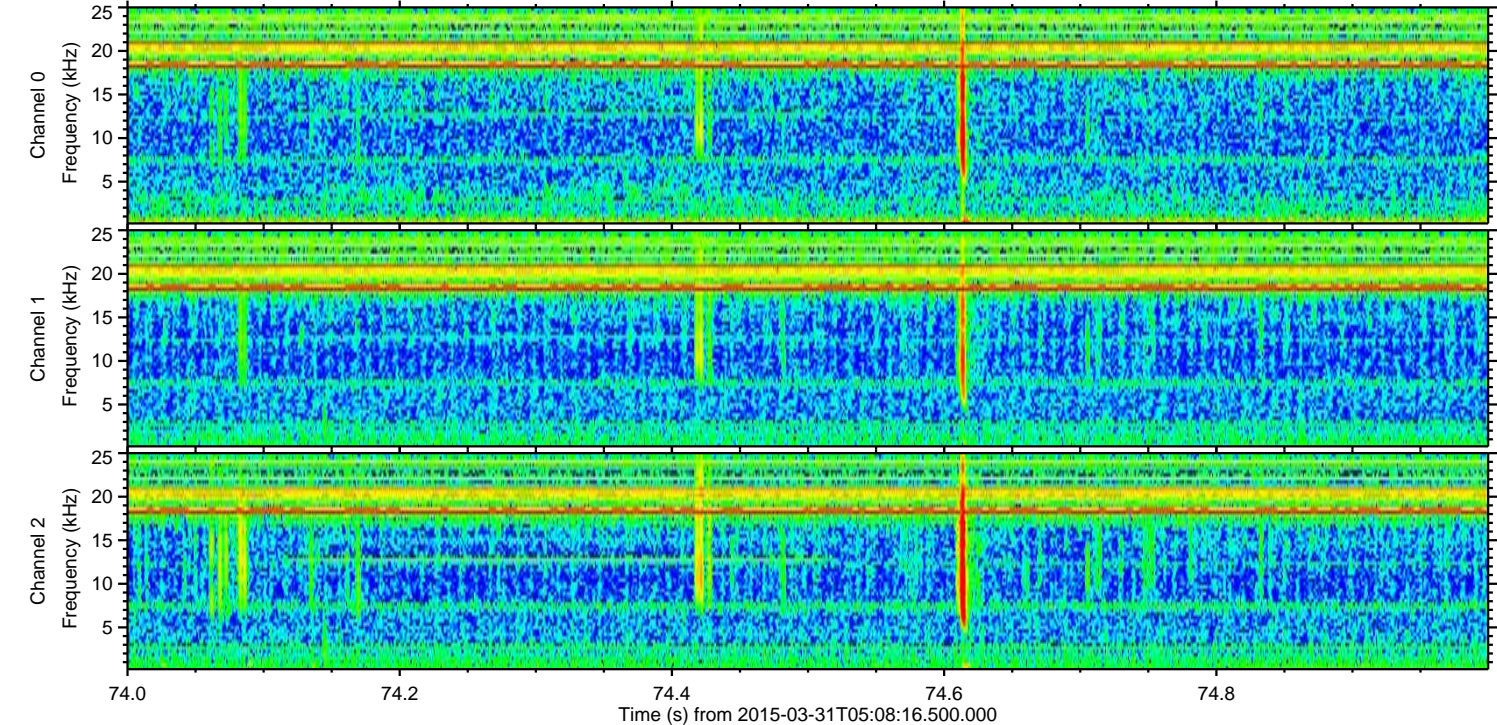
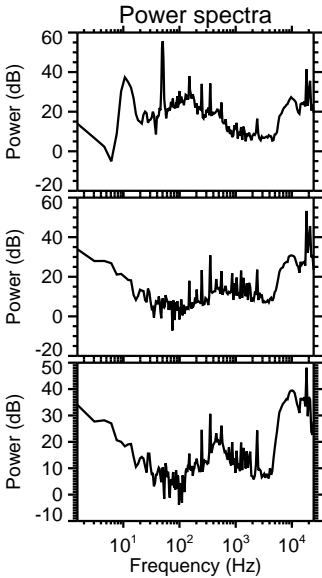
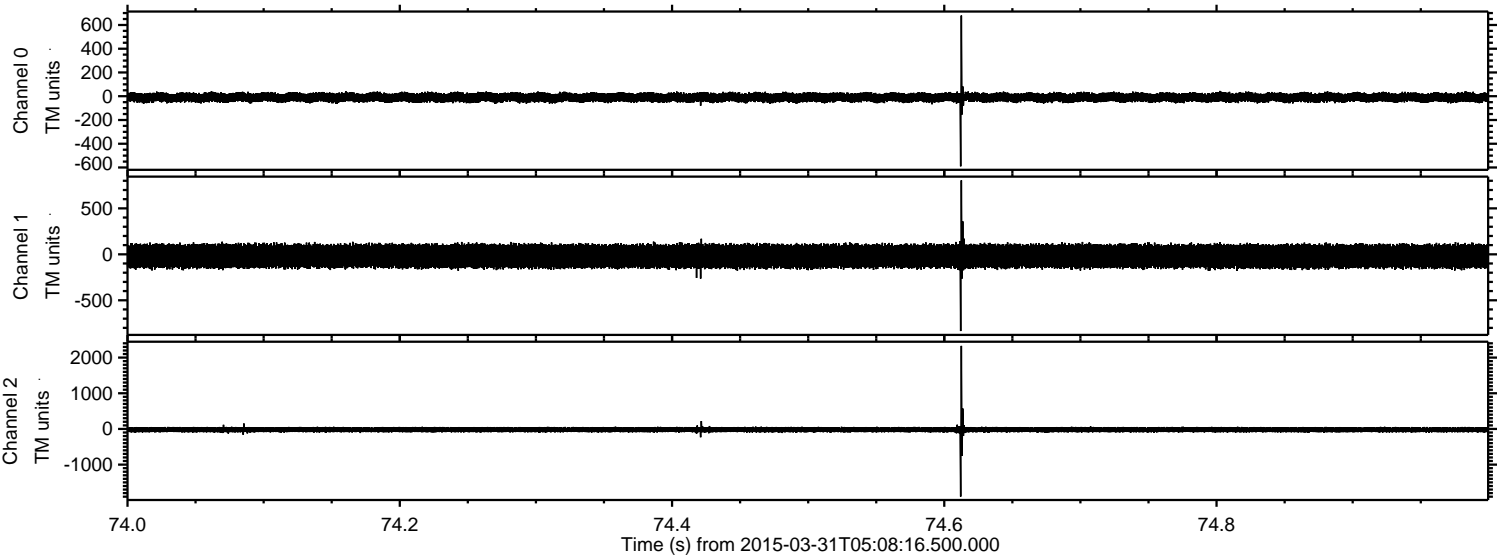

Processed Tue Mar 31 07:58:40 2015 by ELM ver.2012-10-06 from 001__elm20150331_050815__dat00.bin

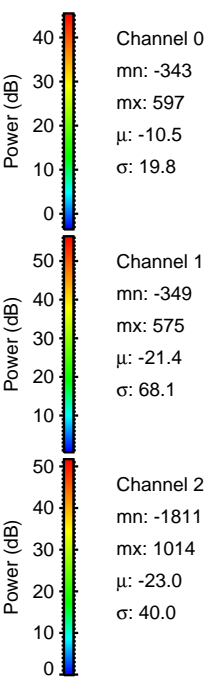
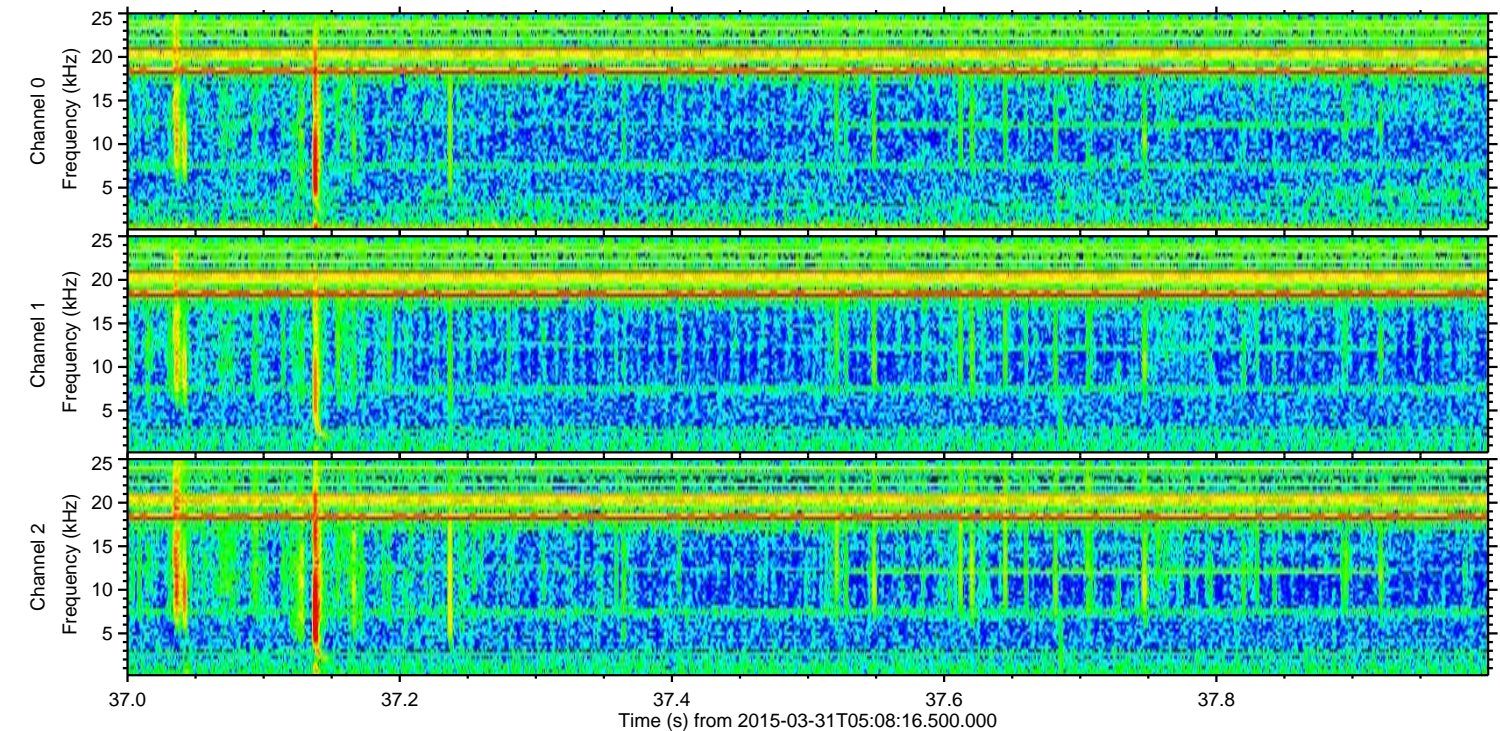
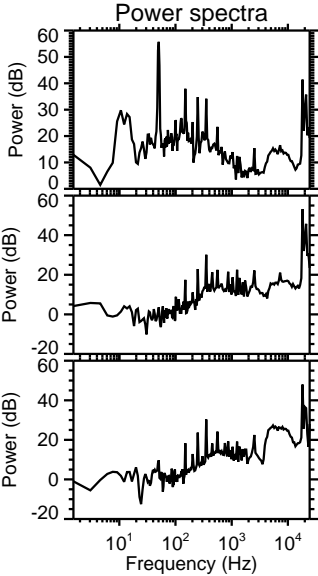
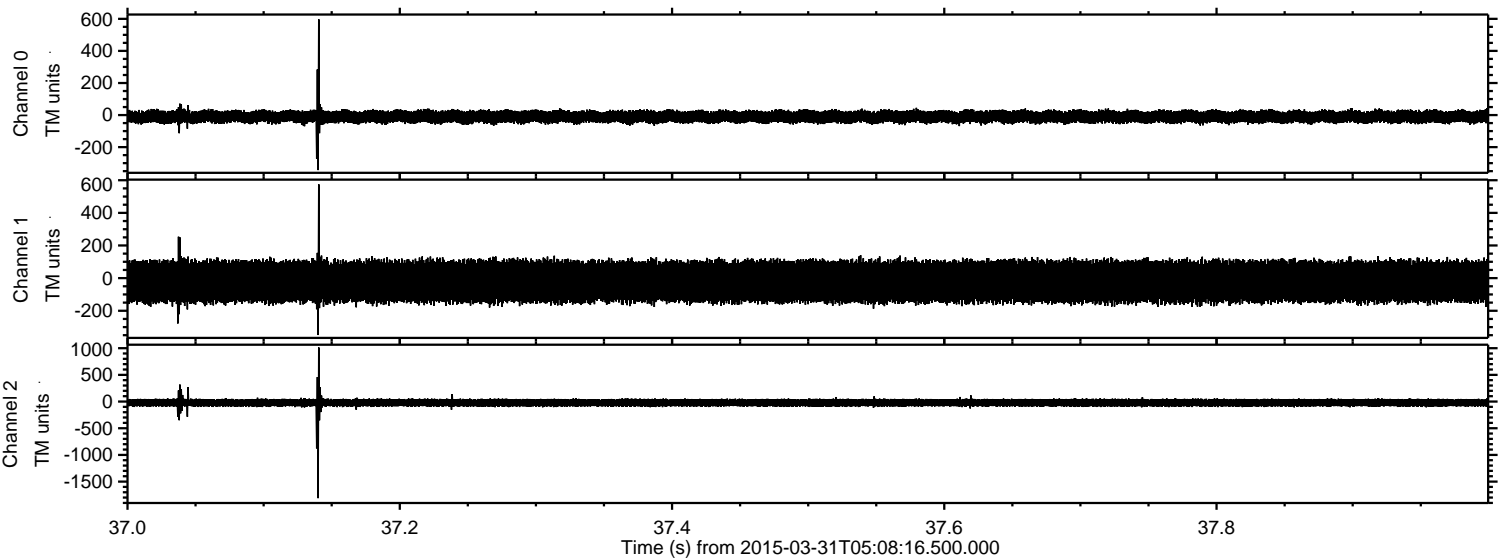

ELMAVAN 3D WAVEFORMS (Measured data sampled at 50 kHz) 49792 packets of 144 samples from 2015-03-31T05:08:16.500.000. Part 100/144

Processed Tue Mar 31 07:58:41 2015 by ELM ver.2012-10-06 from 001__elm20150331_050815__dat00.bin

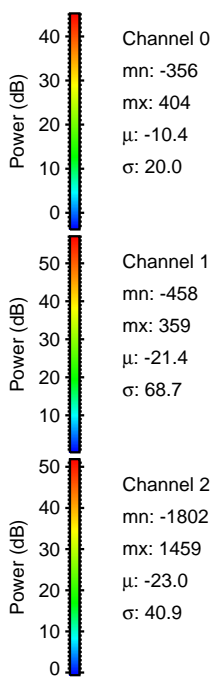
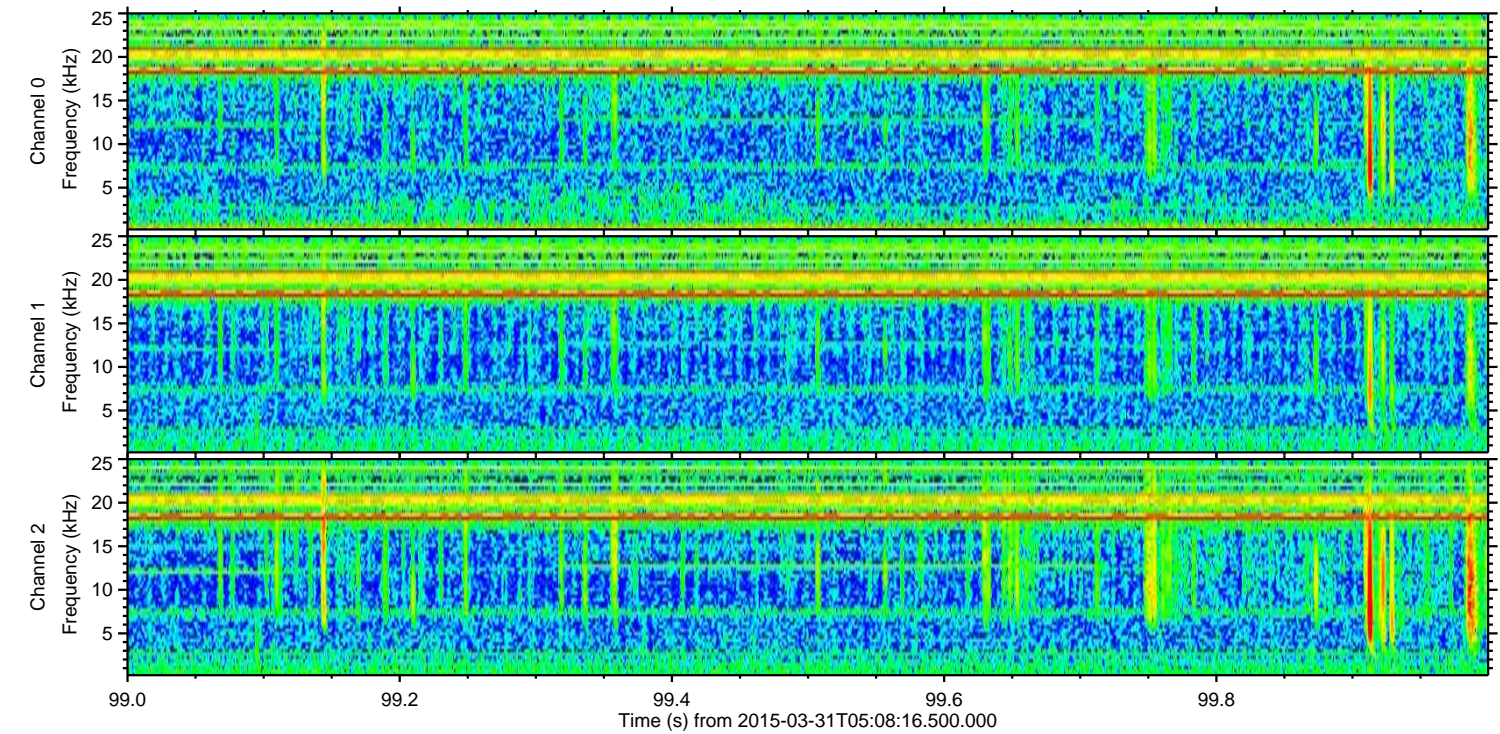
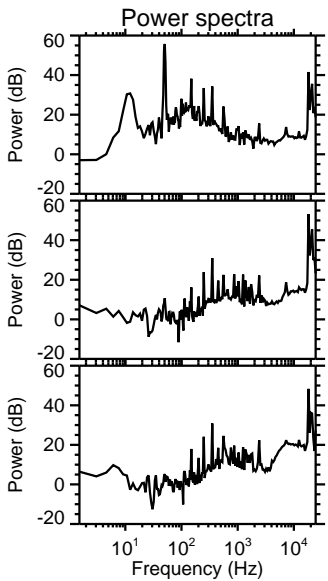
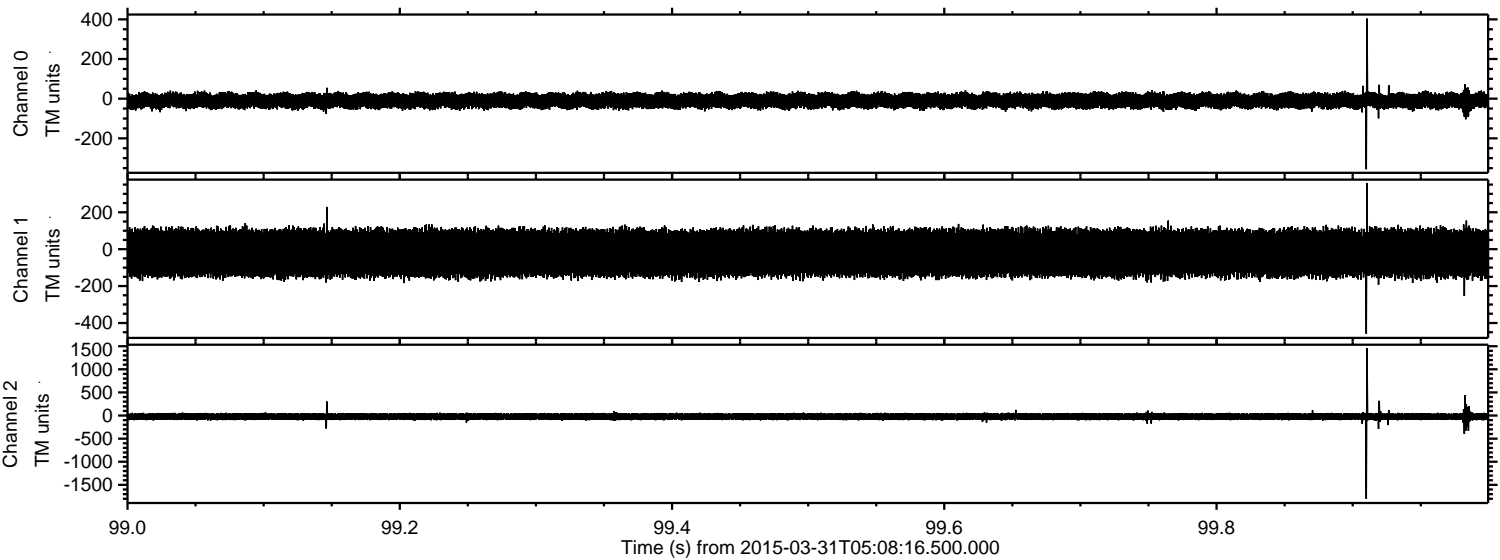

Processed Tue Mar 31 07:58:42 2015 by ELM ver.2012-10-06 from 001__elm20150331_050815__dat00.bin

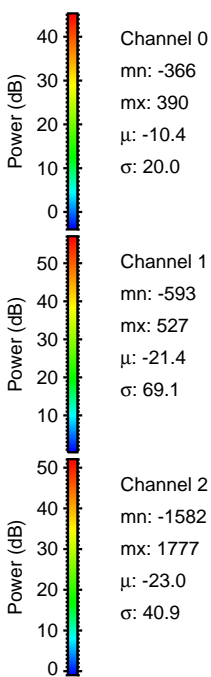
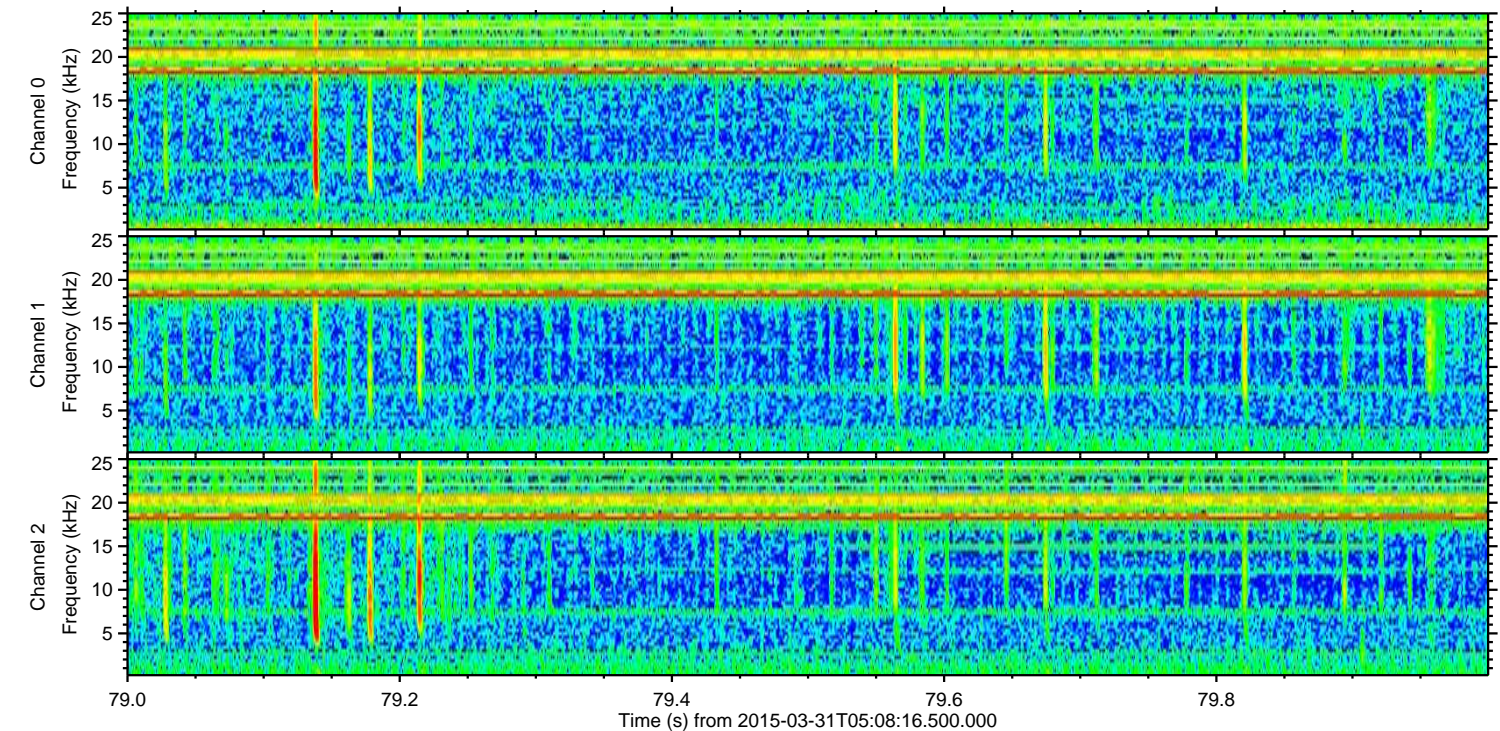
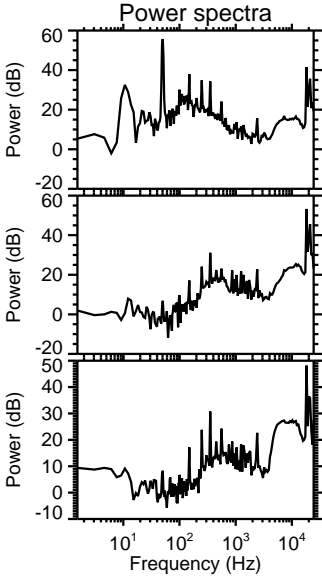
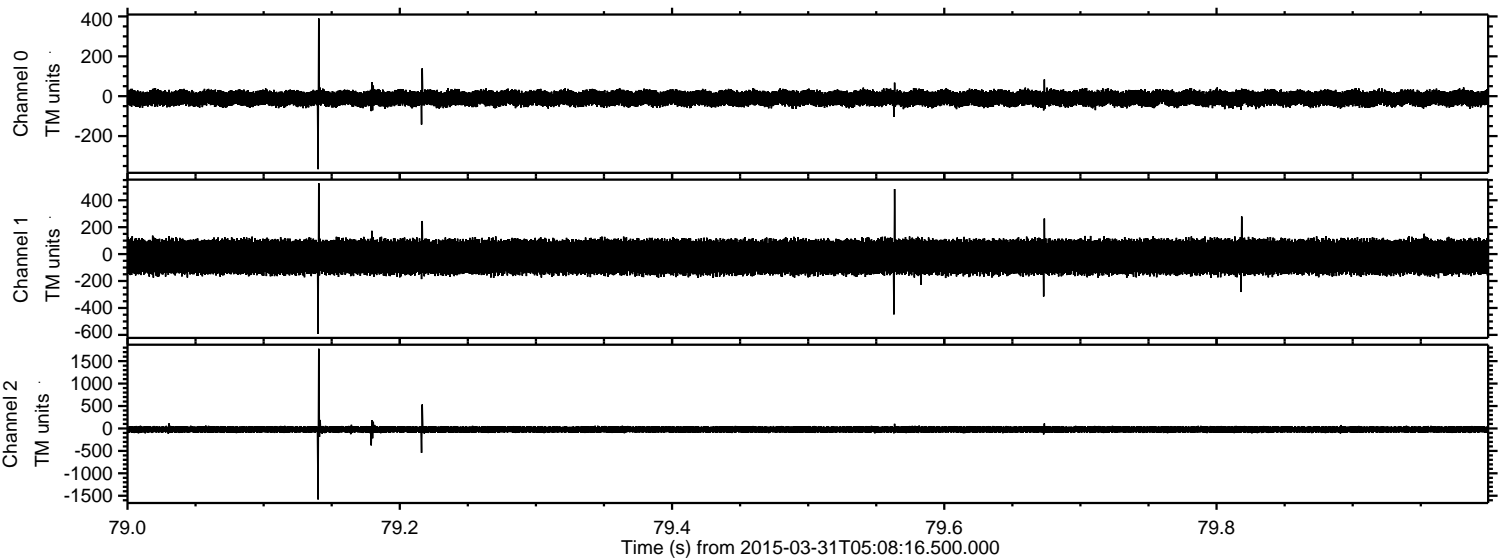

ELMAVAN 3D WAVEFORMS (Measured data sampled at 50 kHz) 49792 packets of 144 samples from 2015-03-31T05:08:16.500.000. Part 132/144

Processed Tue Mar 31 07:58:43 2015 by ELM ver.2012-10-06 from 001__elm20150331_050815__dat00.bin

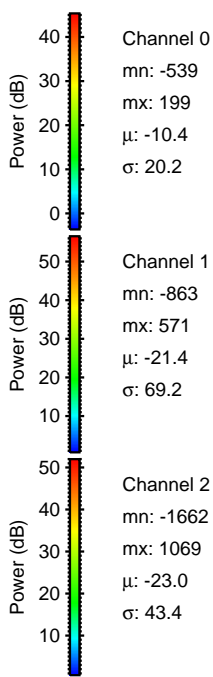
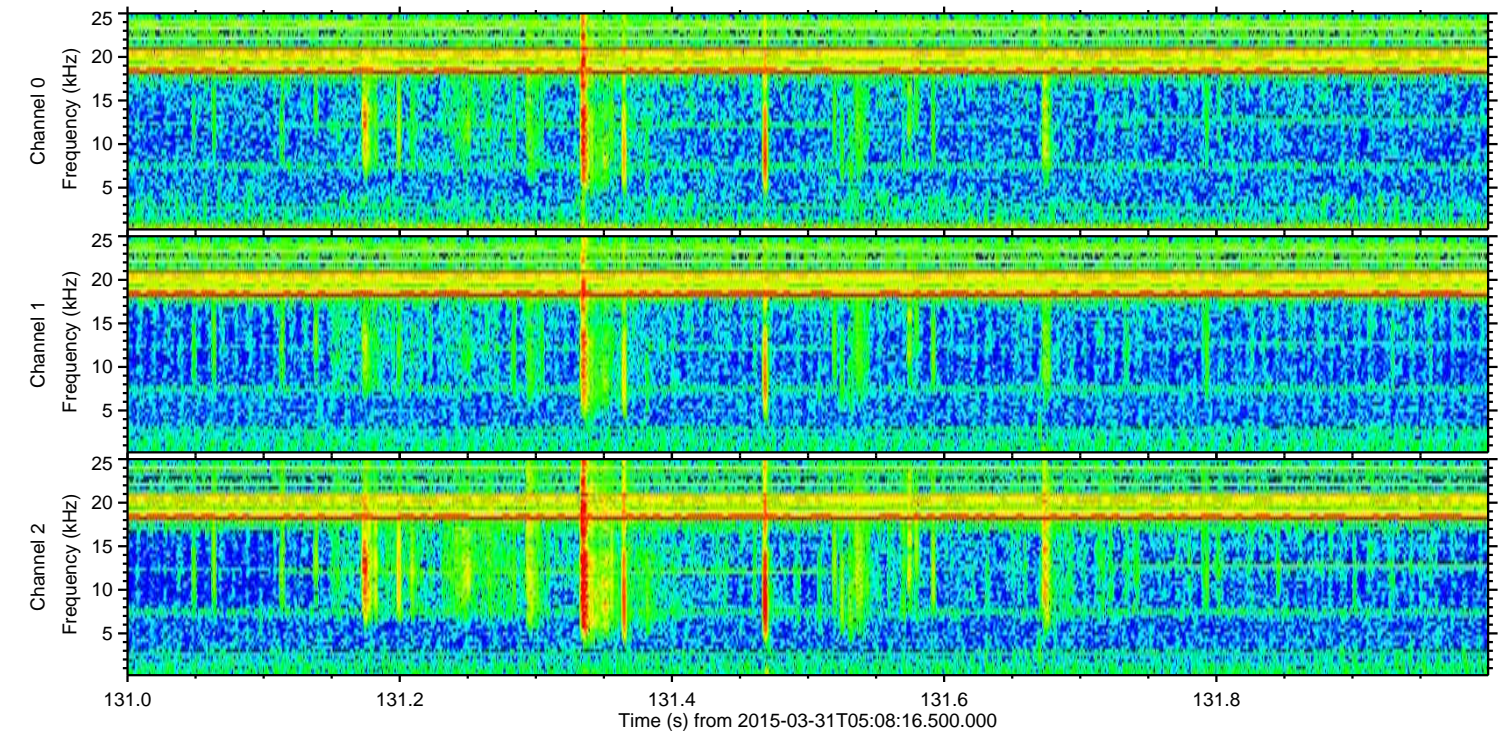
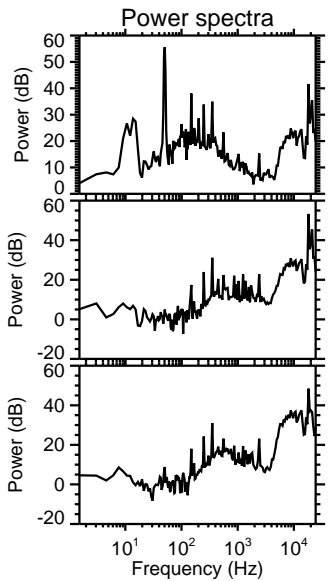
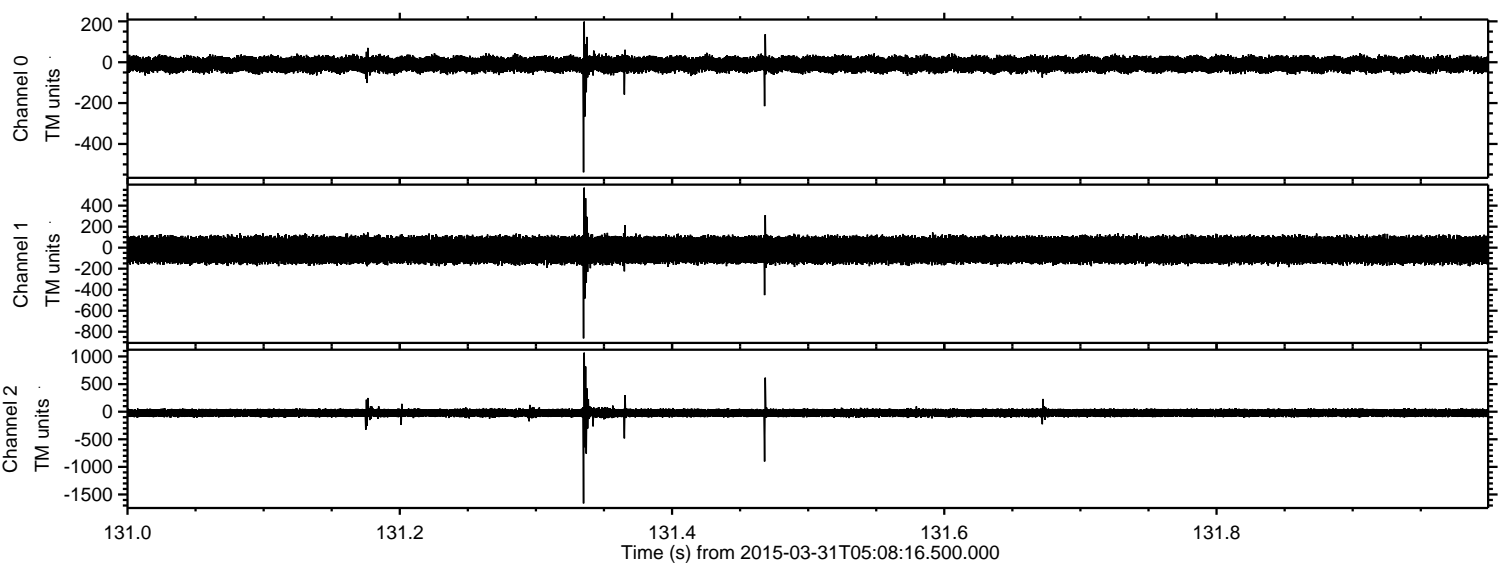

Channel 0
mn: -539
mx: 199
 μ : -10.4
 σ : 20.2

Channel 1
mn: -863
mx: 571
 μ : -21.4
 σ : 69.2

Channel 2
mn: -1662
mx: 1069
 μ : -23.0
 σ : 43.4

Processed Tue Mar 31 07:58:44 2015 by ELM ver.2012-10-06 from 001__elm20150331_050815__dat00.bin

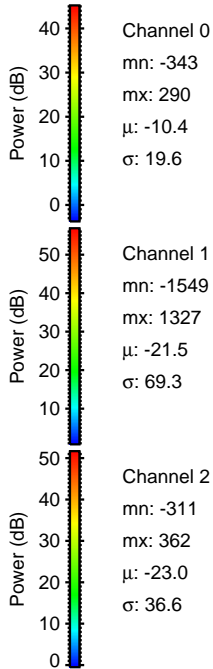
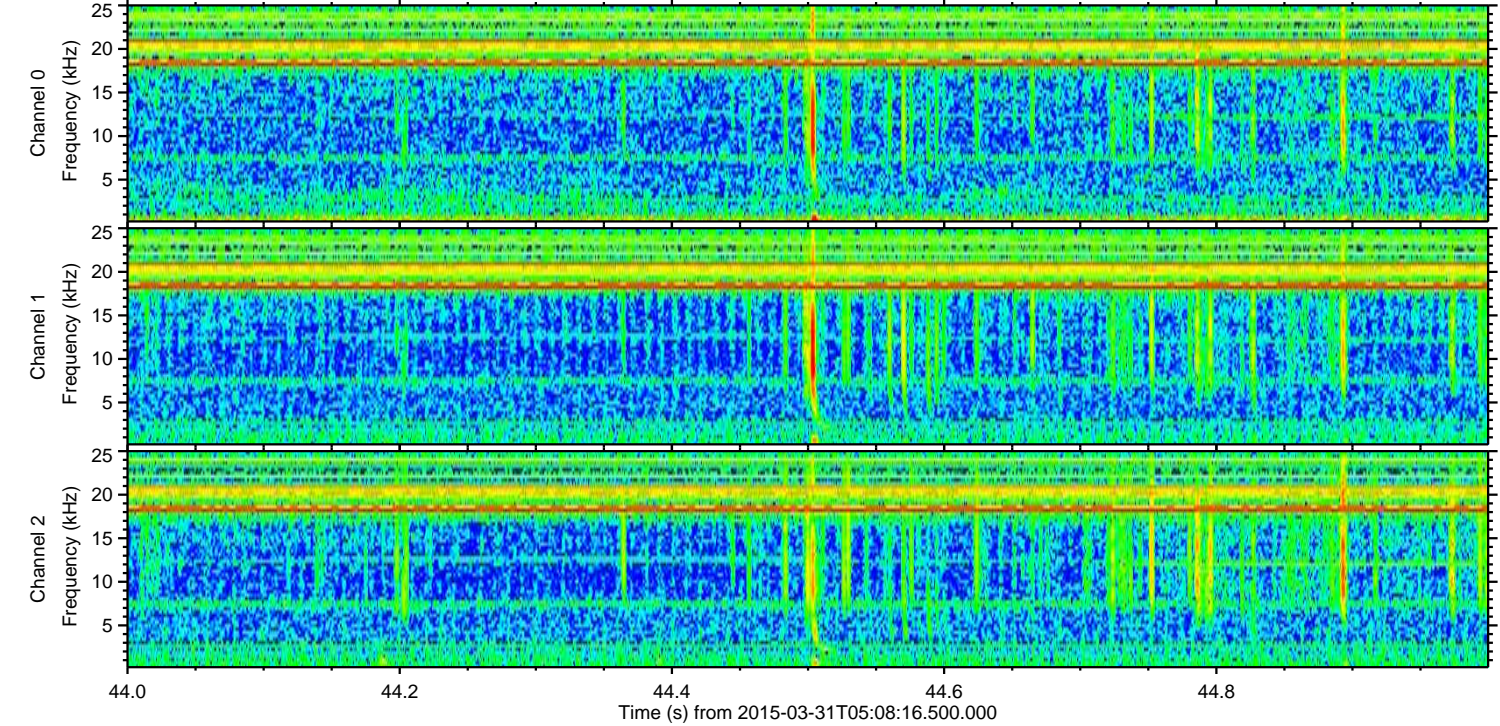
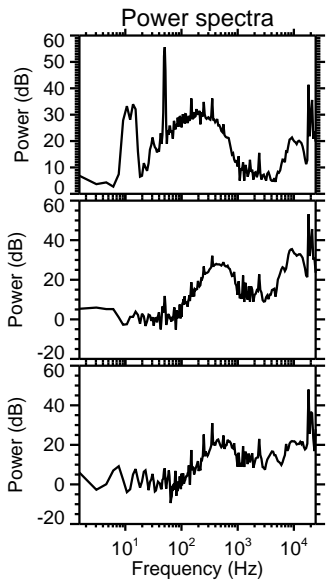
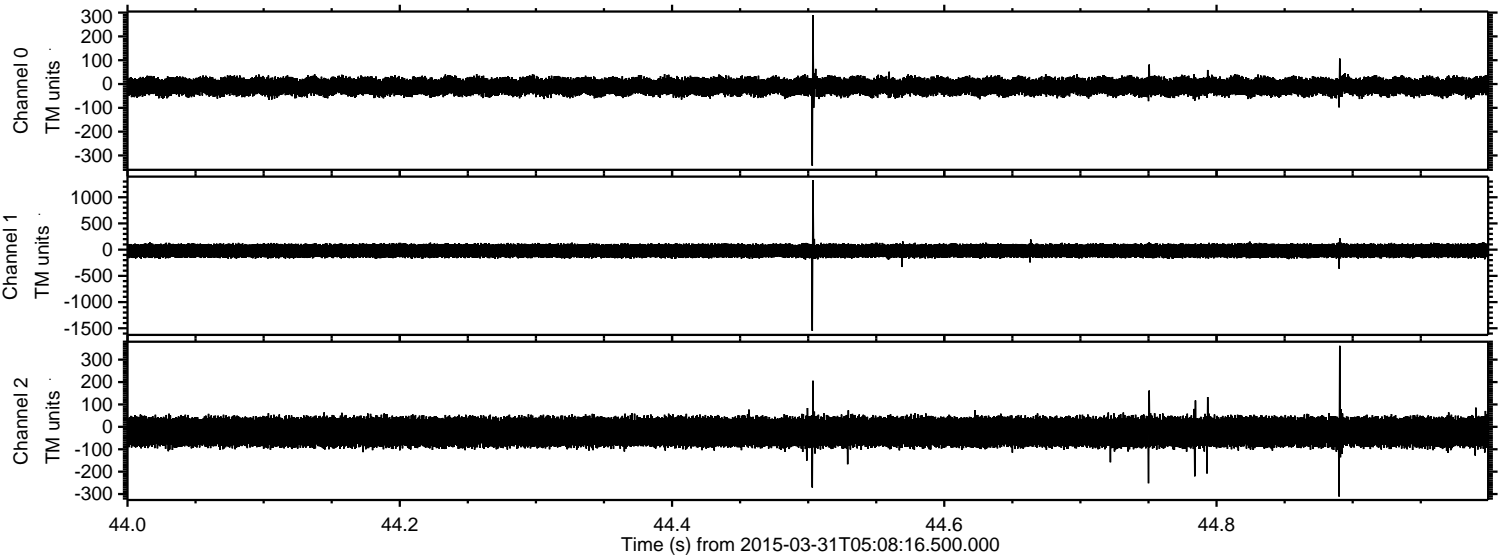

Channel 0
mn: -343
mx: 290
 μ : -10.4
 σ : 19.6

Channel 1
mn: -1549
mx: 1327
 μ : -21.5
 σ : 69.3

Channel 2
mn: -311
mx: 362
 μ : -23.0
 σ : 36.6

Processed Tue Mar 31 07:58:45 2015 by ELM ver.2012-10-06 from 001__elm20150331_050815__dat00.bin

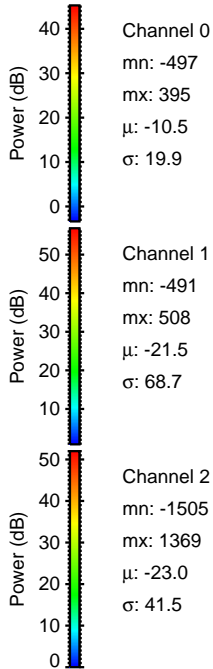
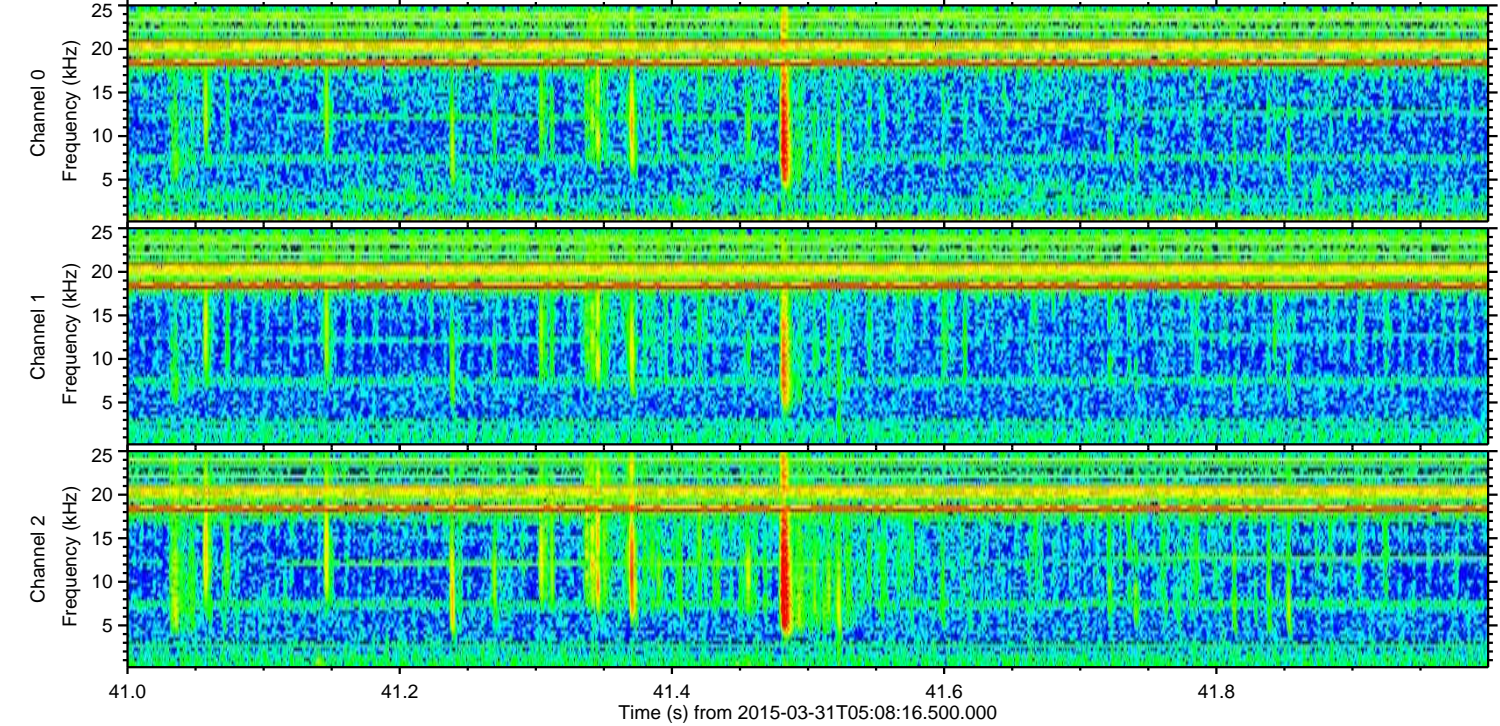
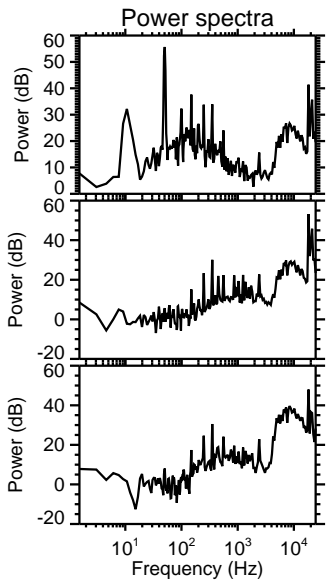
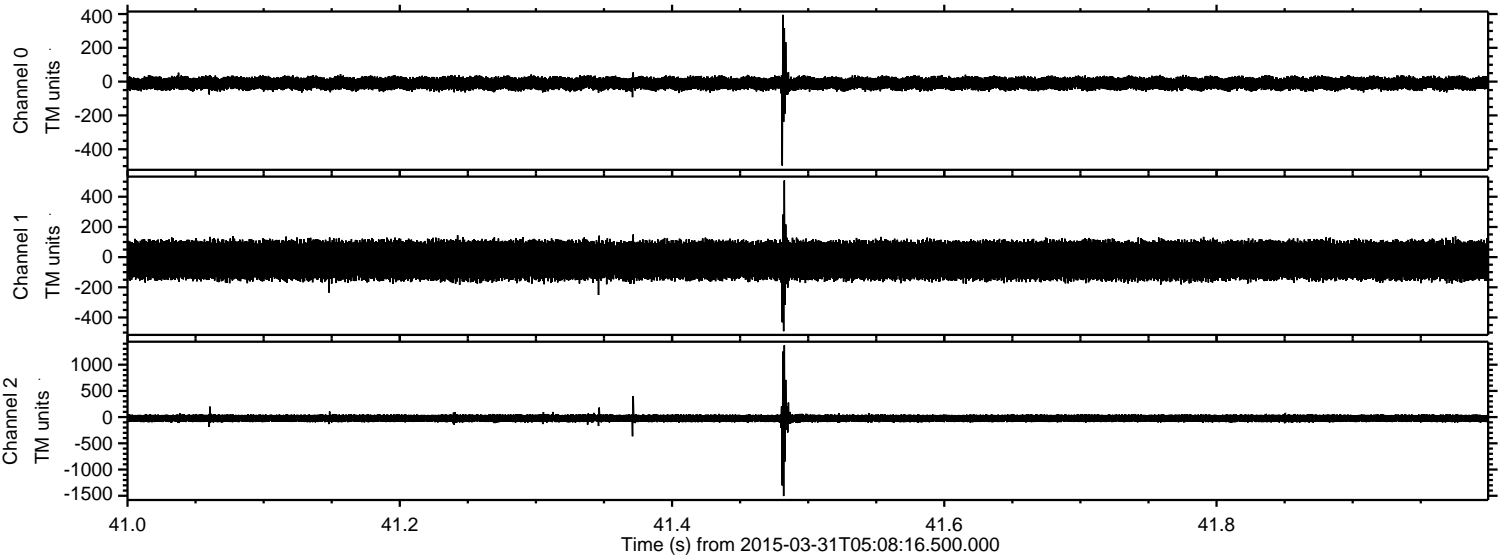

Processed Tue Mar 31 07:58:46 2015 by ELM ver.2012-10-06 from 001__elm20150331_050815__dat00.bin

