

ELMAVAN 3D WAVEFORMS (Measured data sampled at 50 kHz) 49787 packets of 144 samples from 2015-03-31T03:23:12.755.000.

Processed Tue Mar 31 05:30:18 2015 by ELM ver.2012-10-06 from 001__elm20150331_032311__dat00.bin

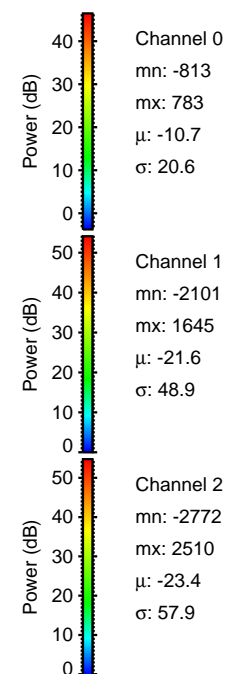

Processed Tue Mar 31 05:30:29 2015 by ELM ver.2012-10-06 from 001__elm20150331_032311__dat00.bin

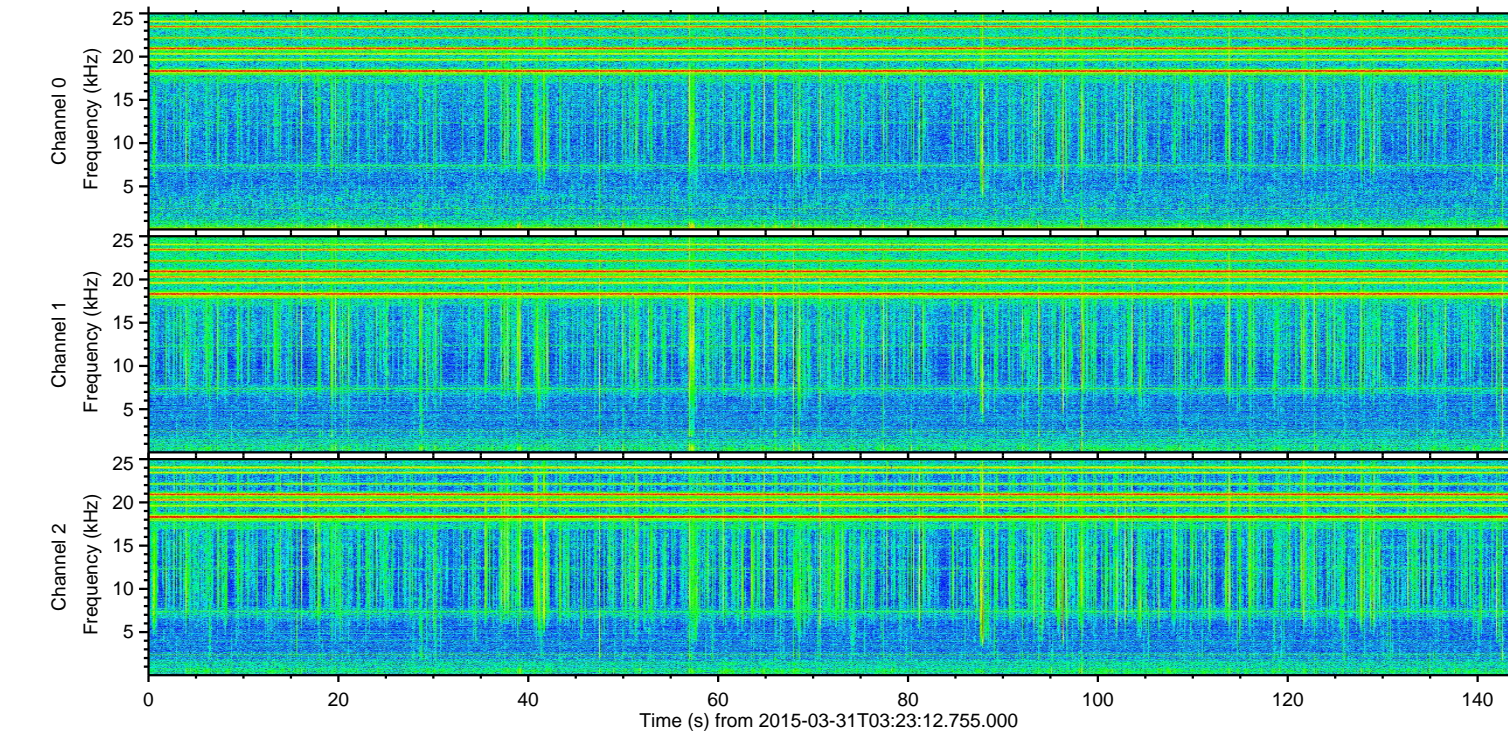
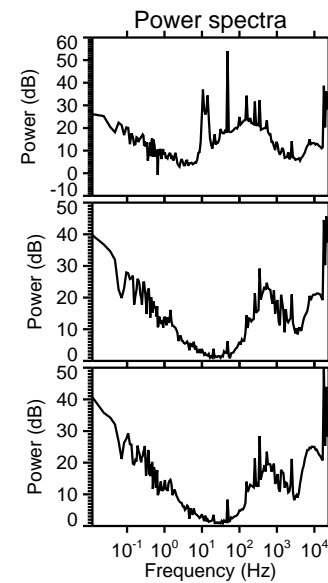
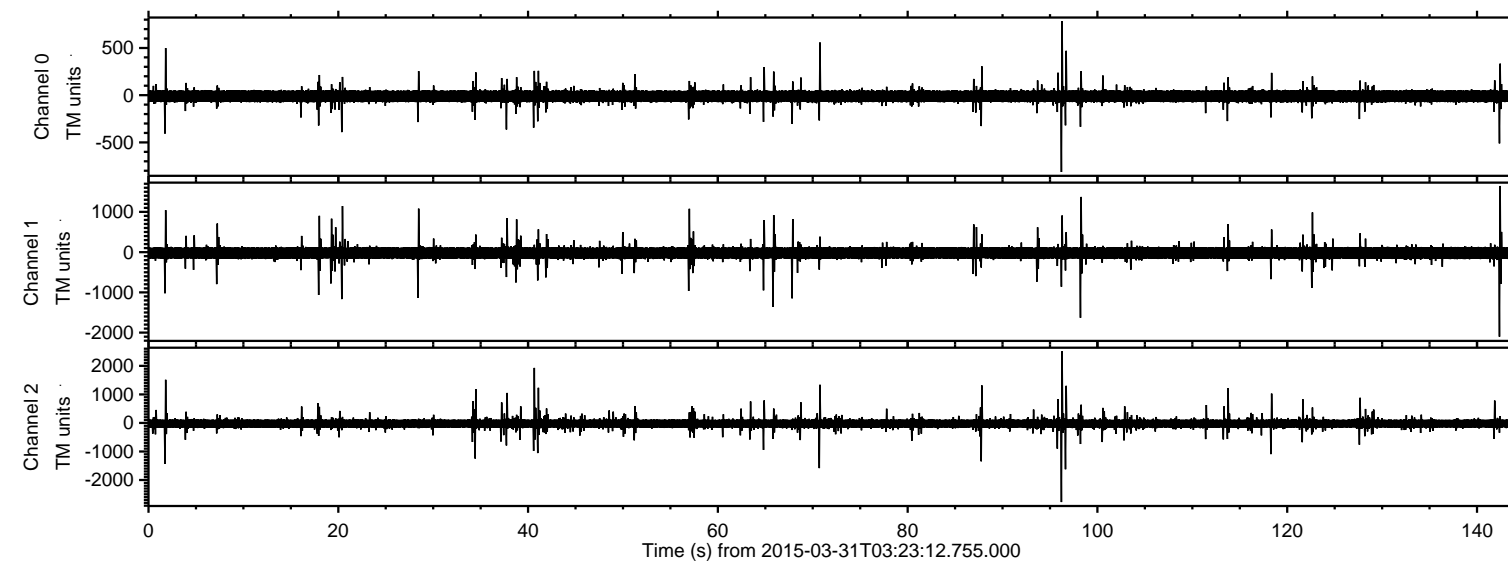
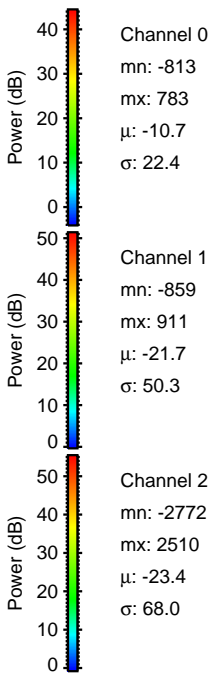
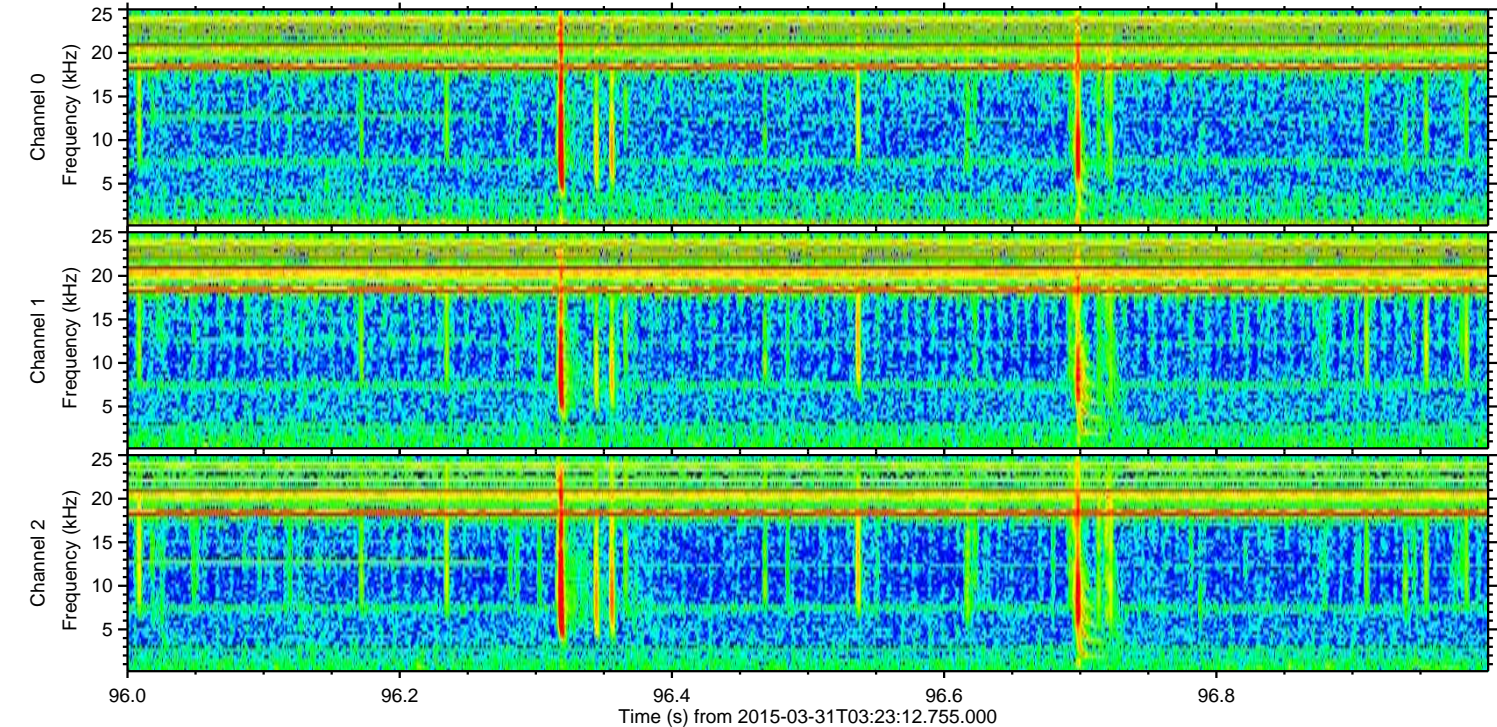
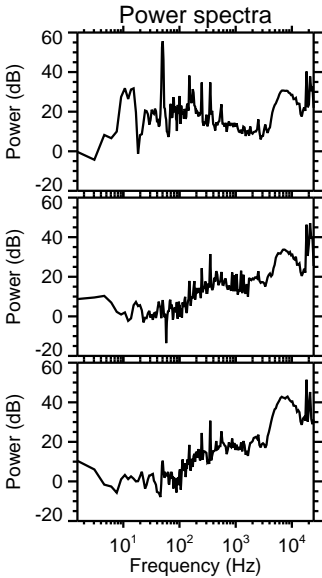
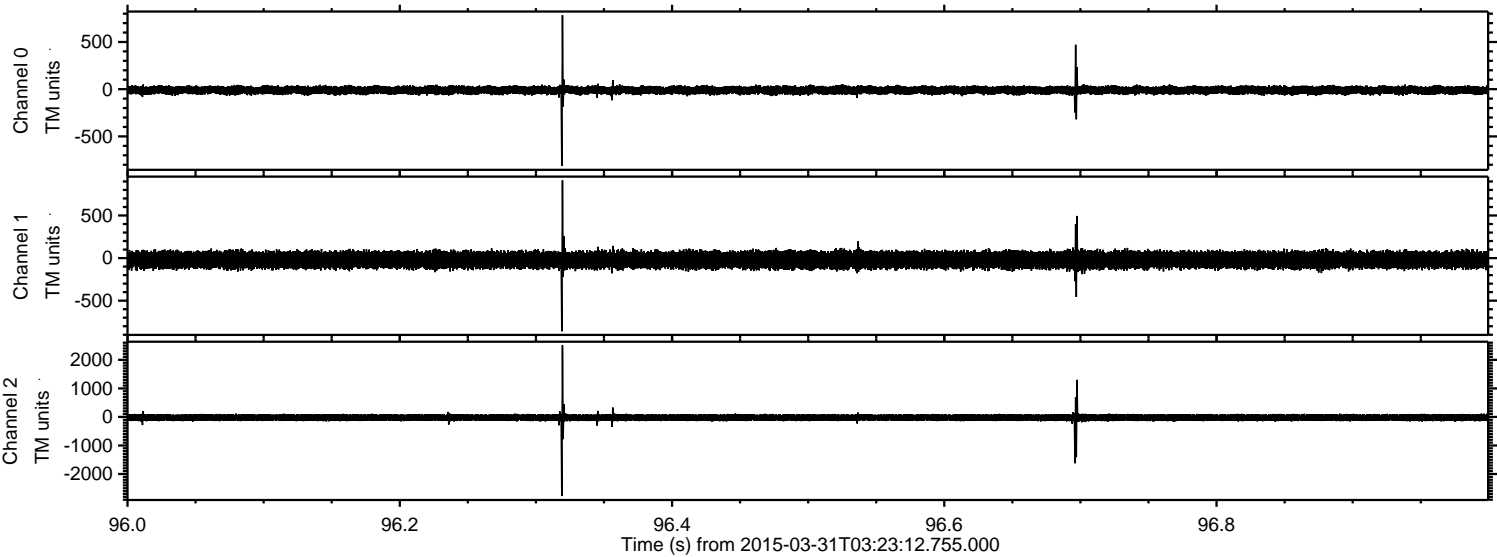

ELMAVAN 3D WAVEFORMS (Measured data sampled at 50 kHz) 49787 packets of 144 samples from 2015-03-31T03:23:12.755.000. Part 143/144

Processed Tue Mar 31 05:30:30 2015 by ELM ver.2012-10-06 from 001__elm20150331_032311__dat00.bin

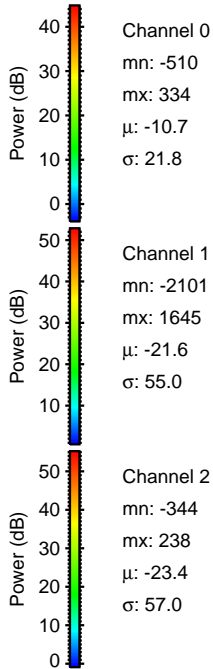
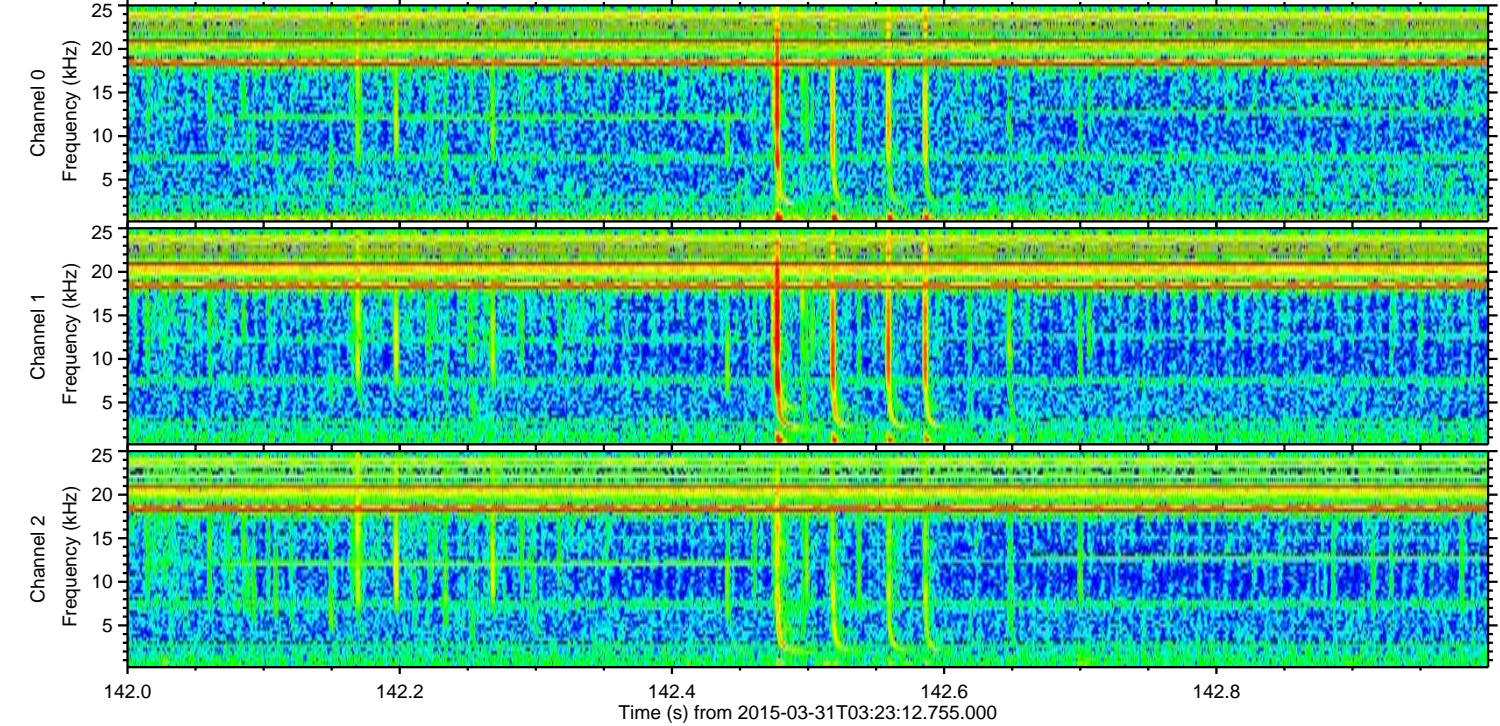
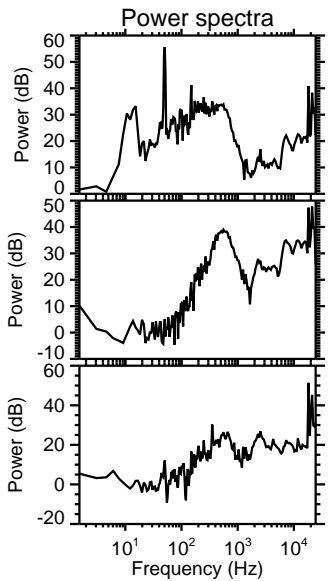
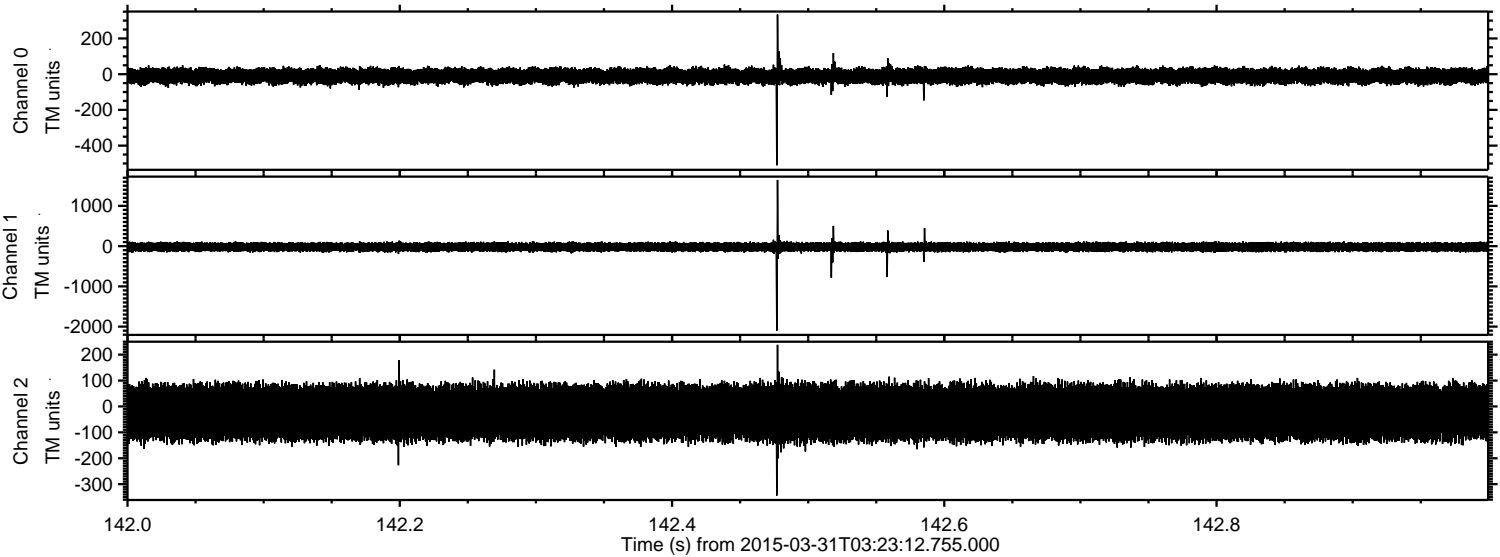

Processed Tue Mar 31 05:30:31 2015 by ELM ver.2012-10-06 from 001__elm20150331_032311__dat00.bin

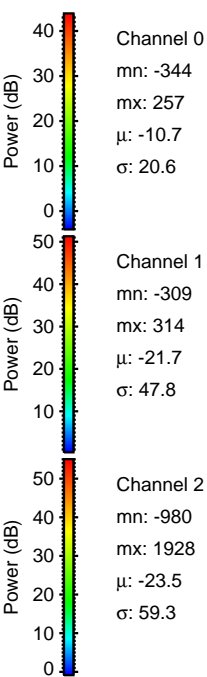
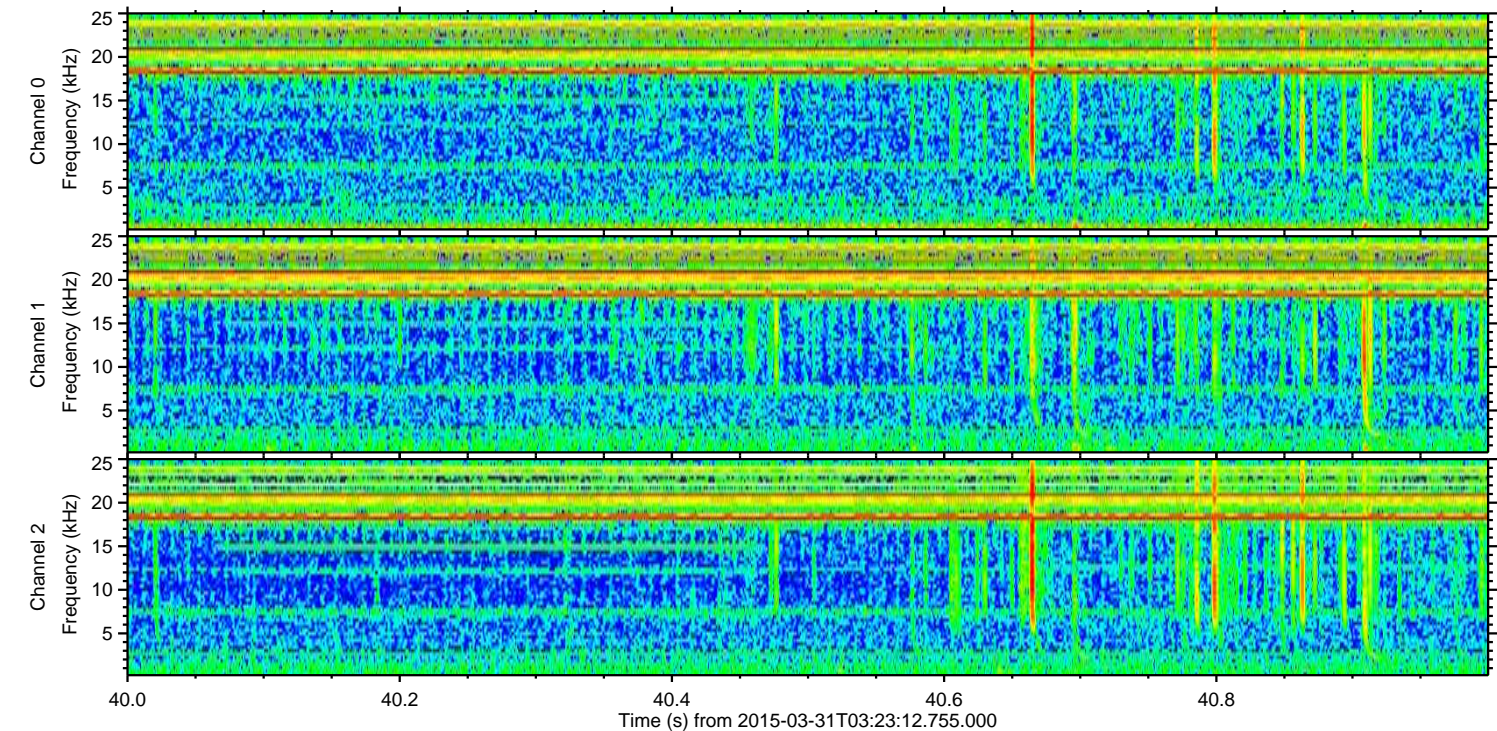
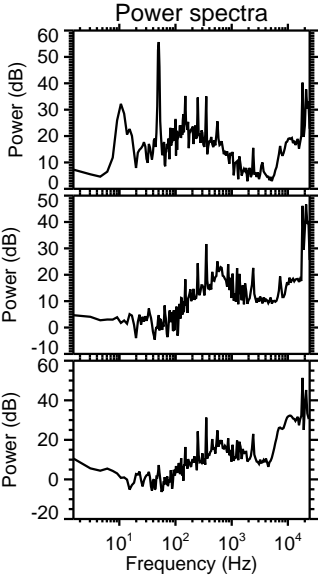
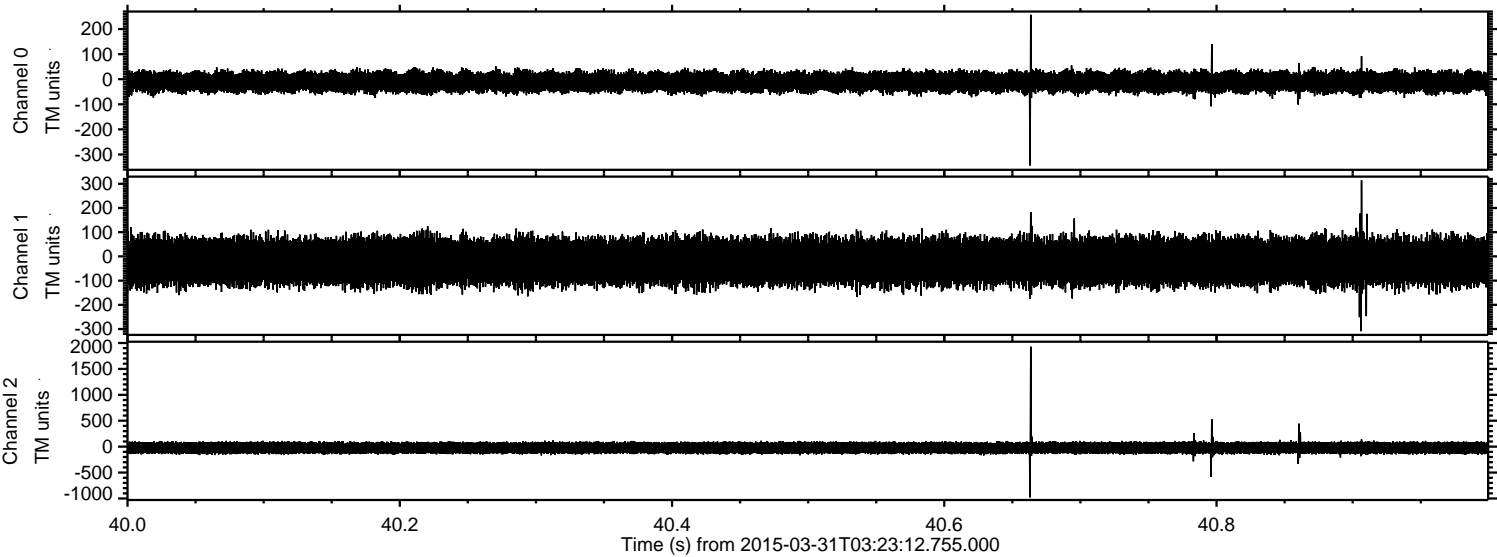

Processed Tue Mar 31 05:30:32 2015 by ELM ver.2012-10-06 from 001__elm20150331_032311__dat00.bin

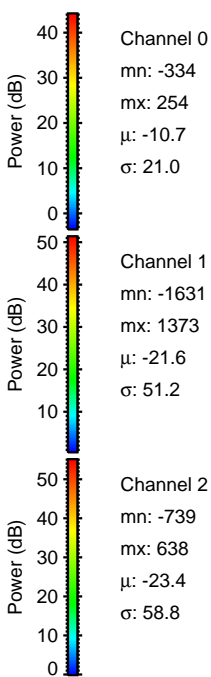
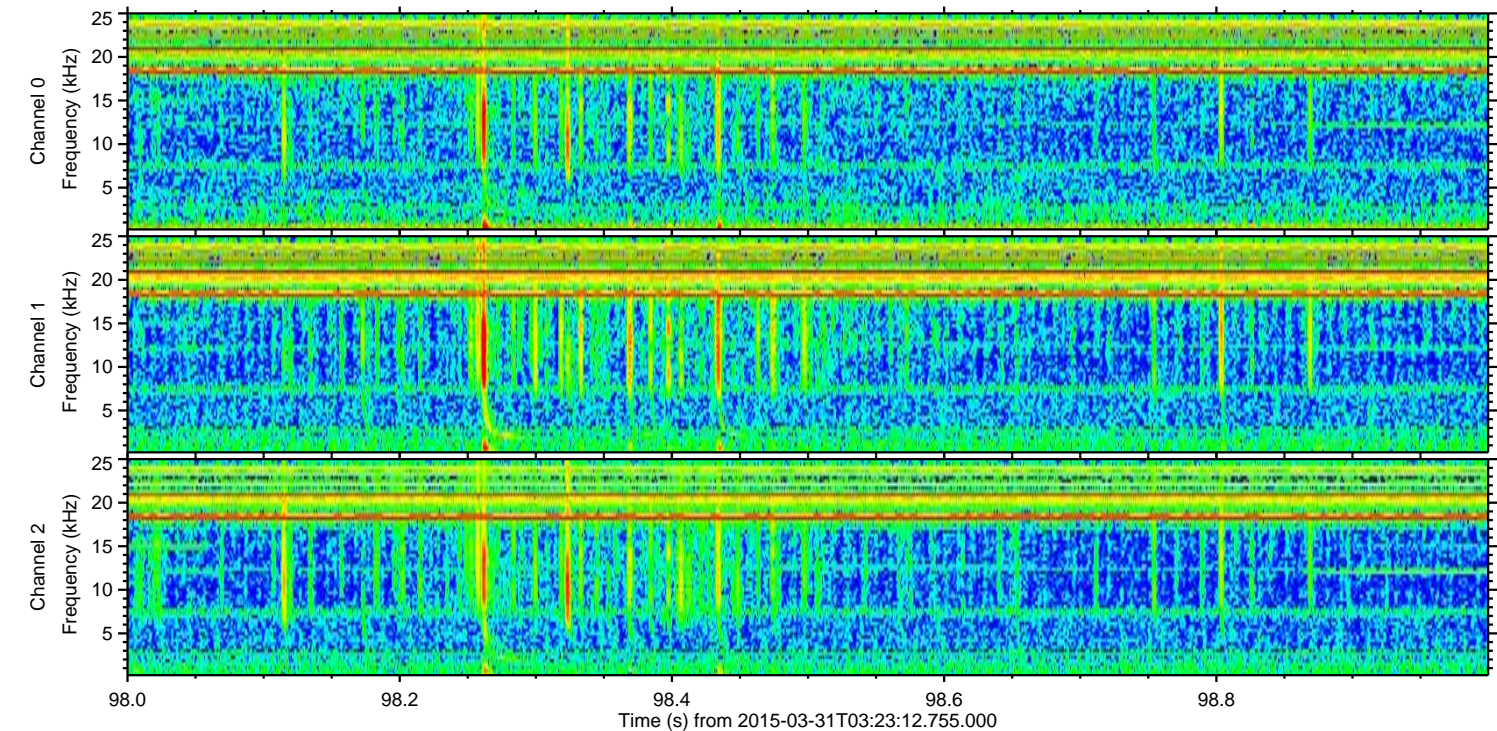
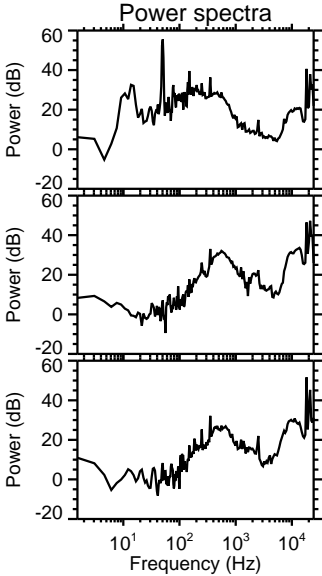
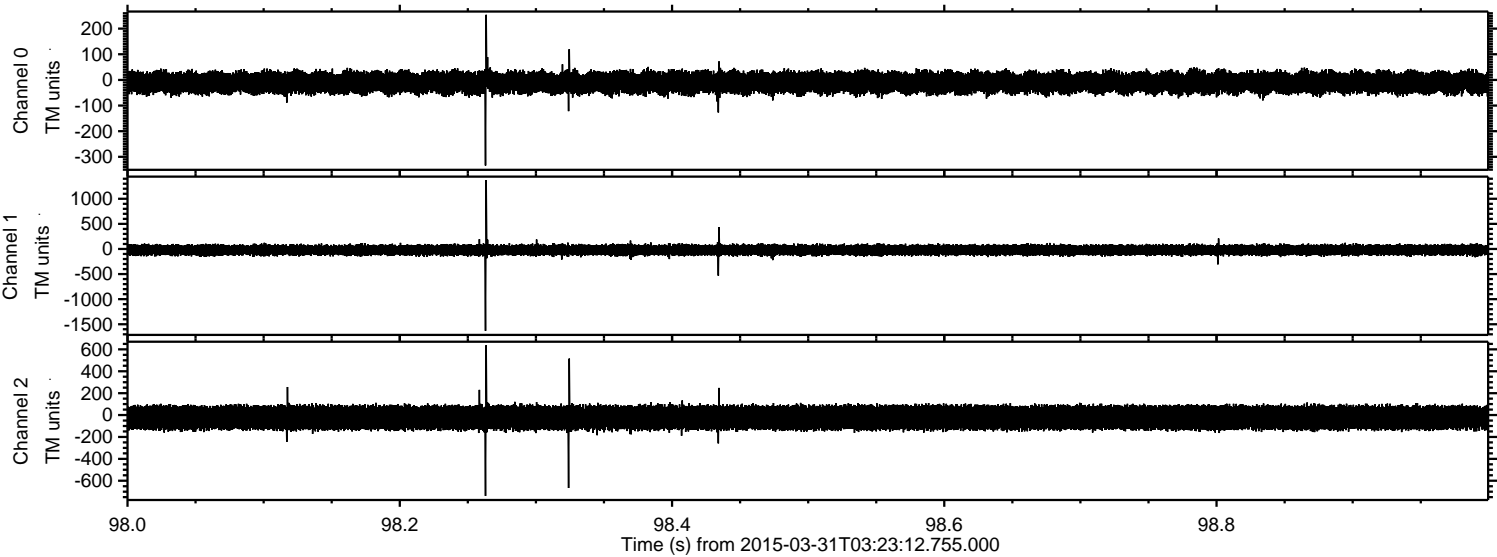

Channel 0
mn: -334
mx: 254
 μ : -10.7
 σ : 21.0

Channel 1
mn: -1631
mx: 1373
 μ : -21.6
 σ : 51.2

Channel 2
mn: -739
mx: 638
 μ : -23.4
 σ : 58.8

Processed Tue Mar 31 05:30:33 2015 by ELM ver.2012-10-06 from 001__elm20150331_032311__dat00.bin

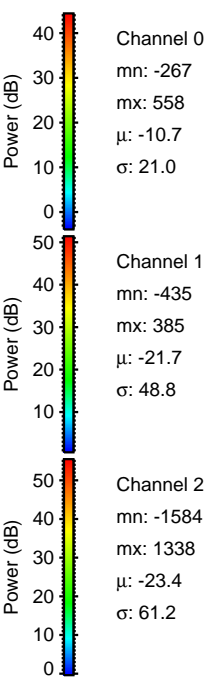
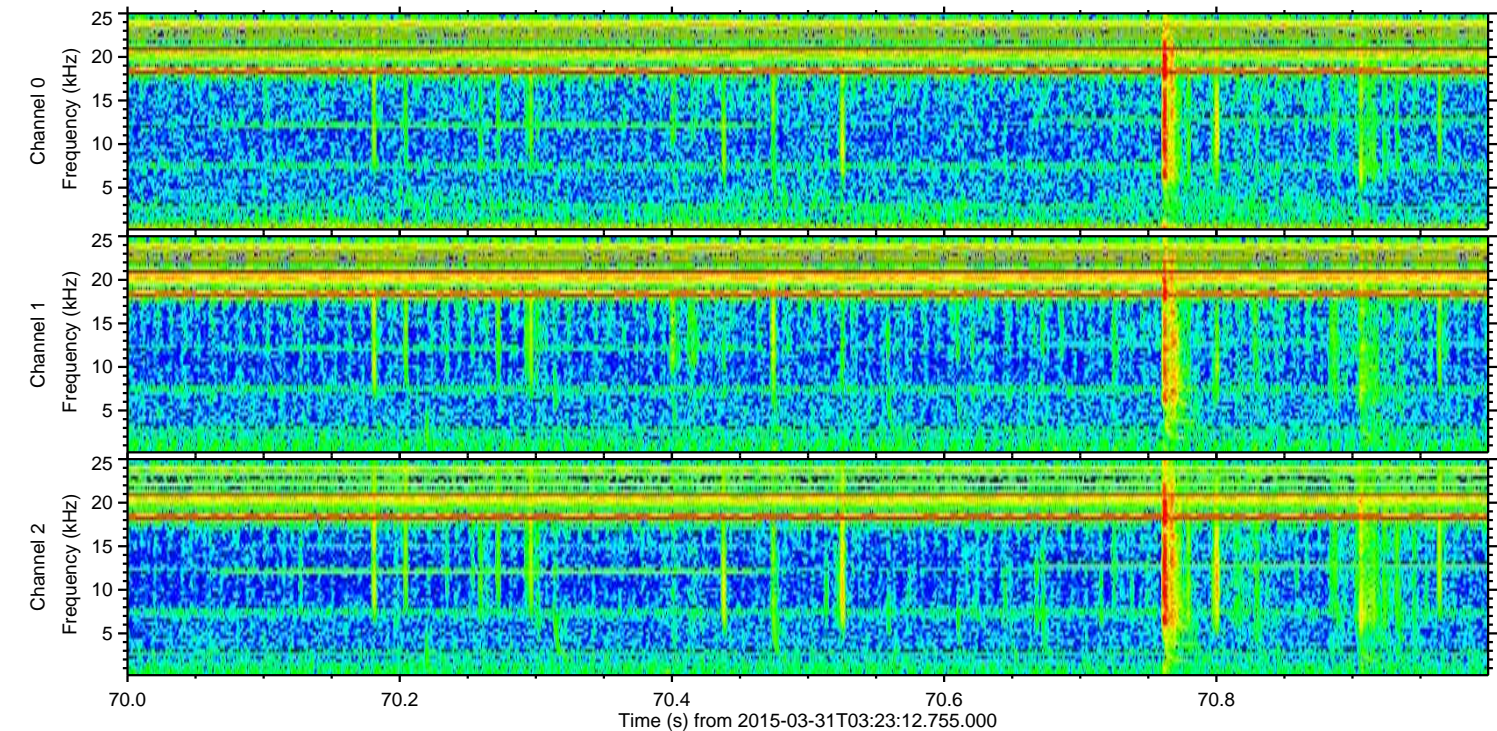
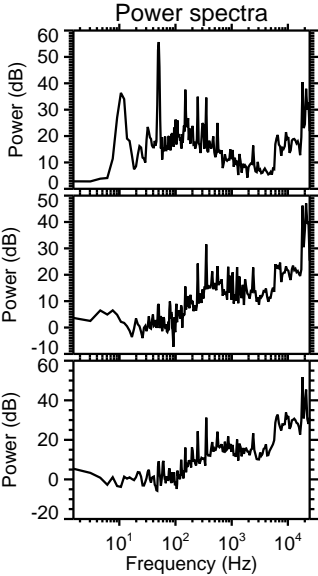
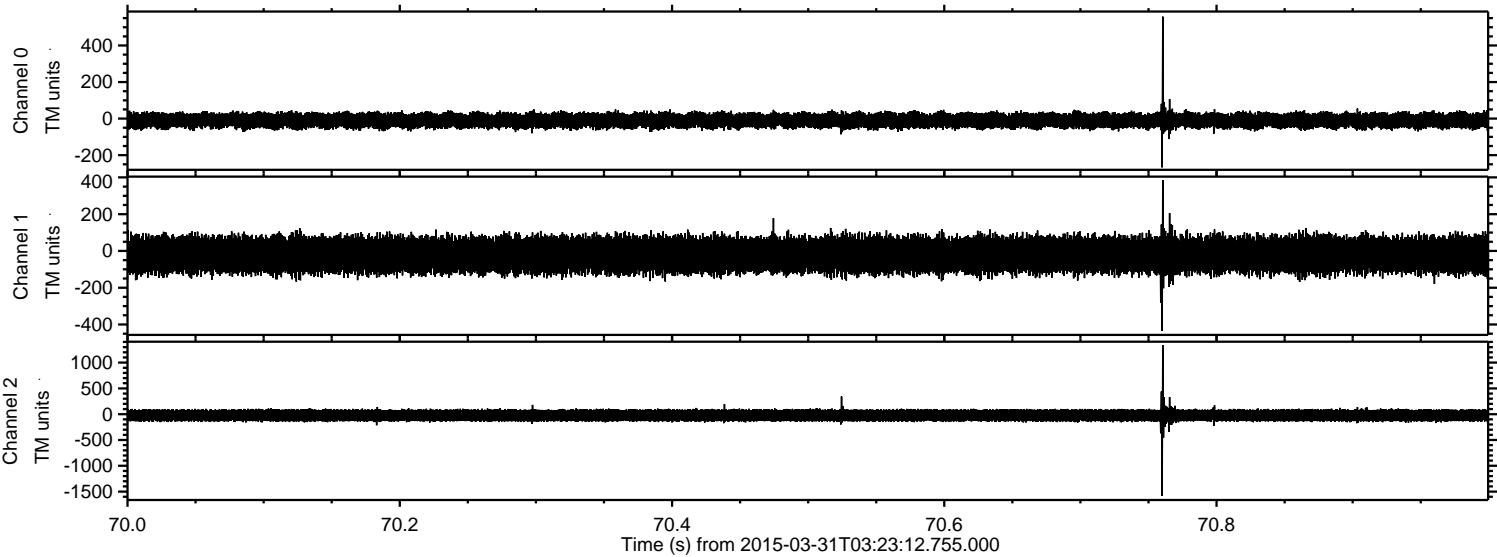

ELMAVAN 3D WAVEFORMS (Measured data sampled at 50 kHz) 49787 packets of 144 samples from 2015-03-31T03:23:12.755.000. Part 2/144

Processed Tue Mar 31 05:30:34 2015 by ELM ver.2012-10-06 from 001__elm20150331_032311__dat00.bin

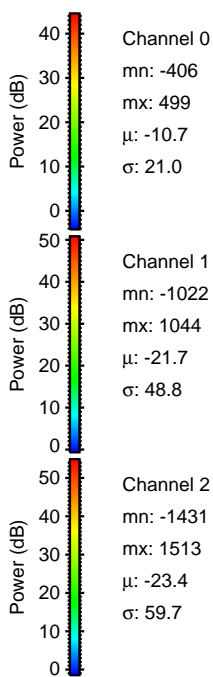
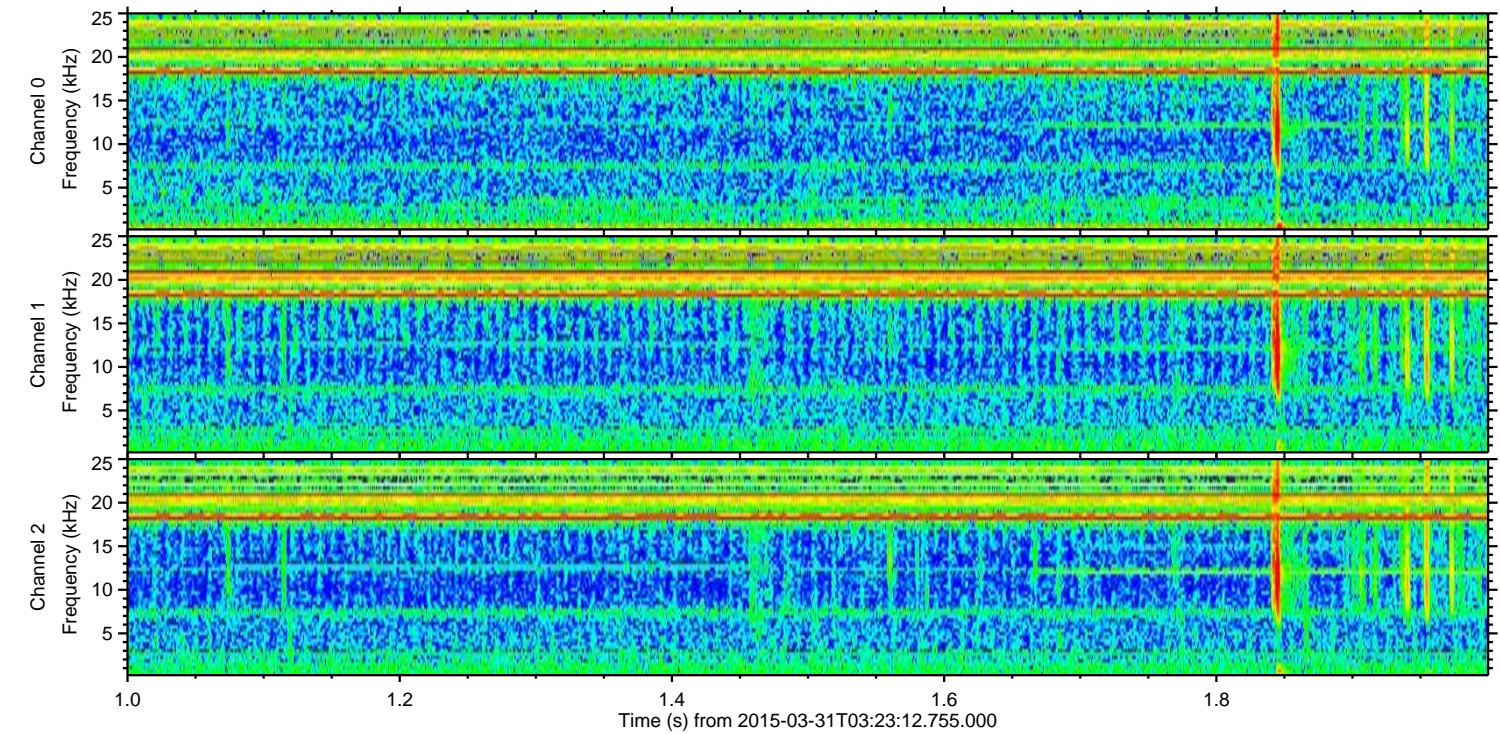
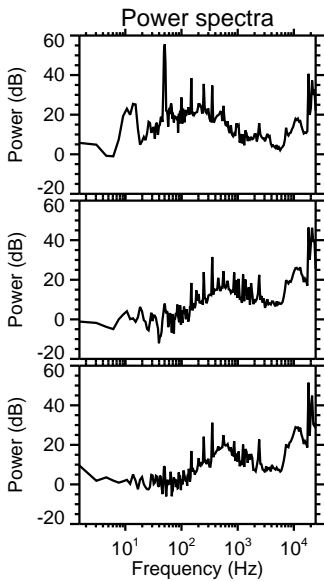
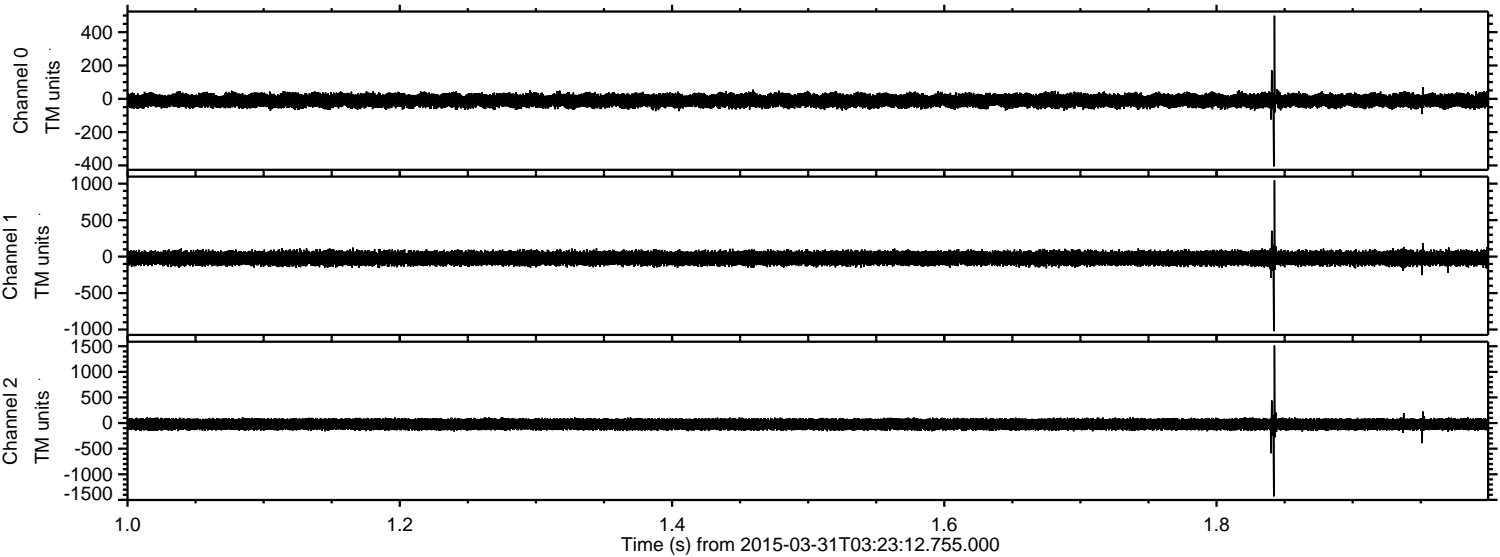

Channel 0
mn: -406
mx: 499
 μ : -10.7
 σ : 21.0

Channel 1
mn: -1022
mx: 1044
 μ : -21.7
 σ : 48.8

Channel 2
mn: -1431
mx: 1513
 μ : -23.4
 σ : 59.7

Processed Tue Mar 31 05:30:35 2015 by ELM ver.2012-10-06 from 001__elm20150331_032311__dat00.bin

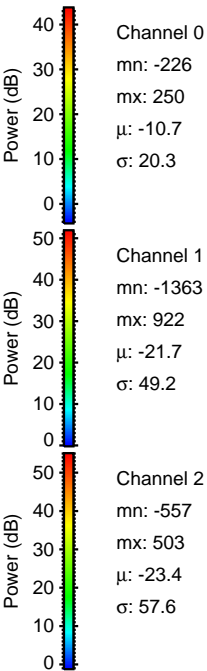
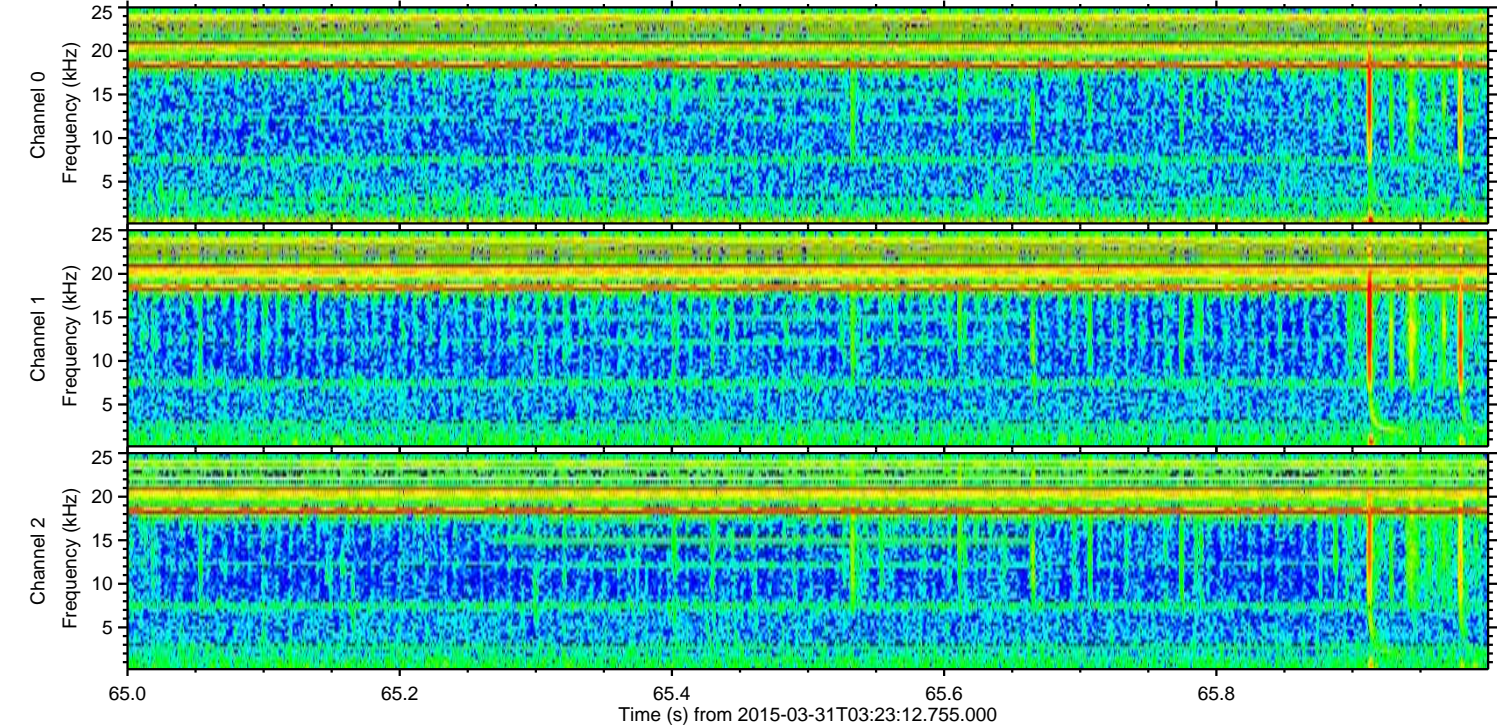
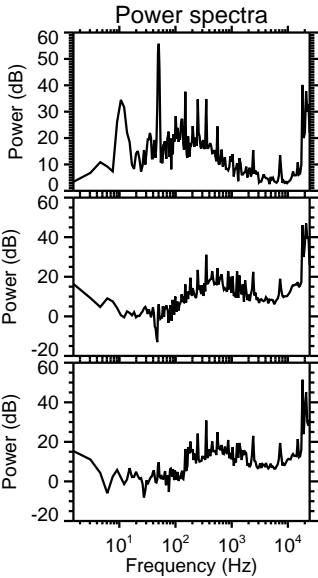
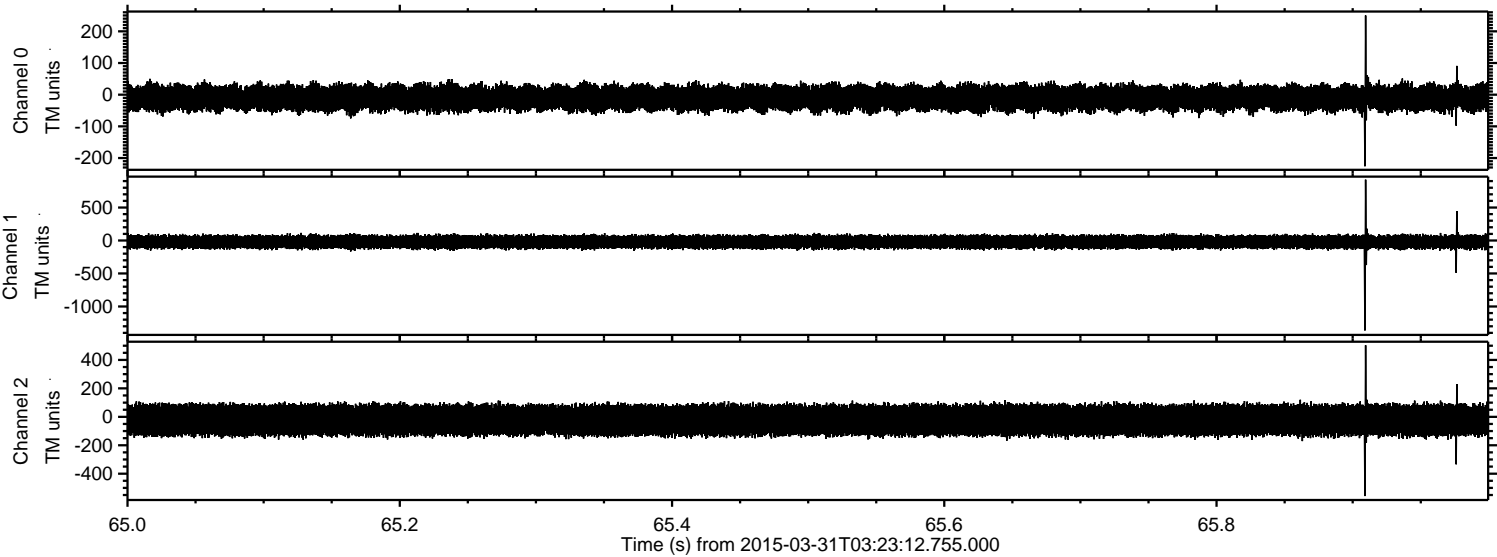

Processed Tue Mar 31 05:30:36 2015 by ELM ver.2012-10-06 from 001__elm20150331_032311__dat00.bin

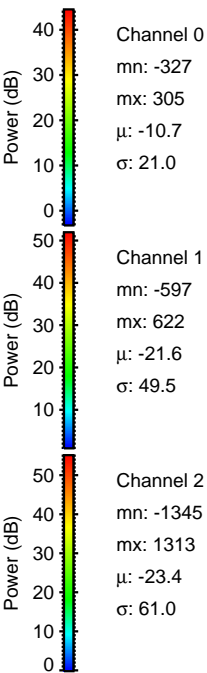
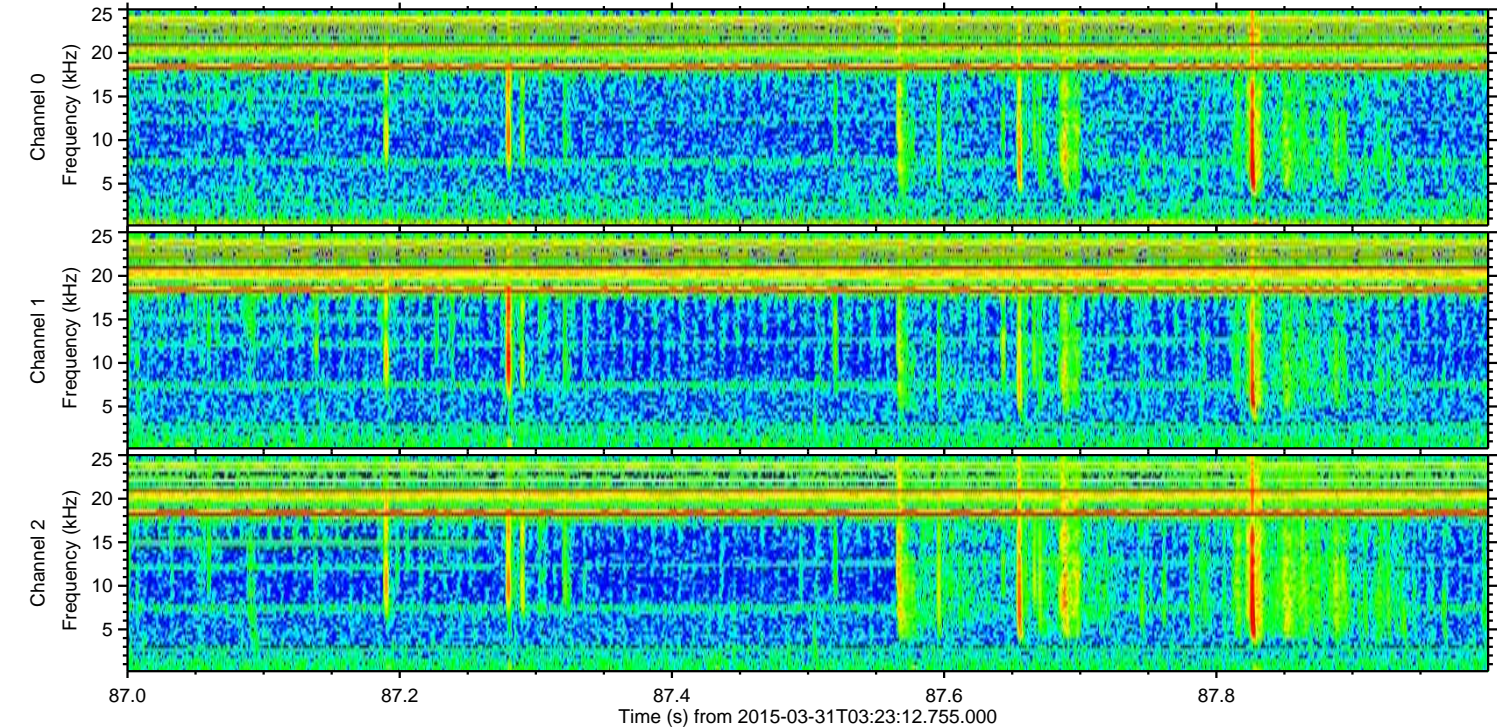
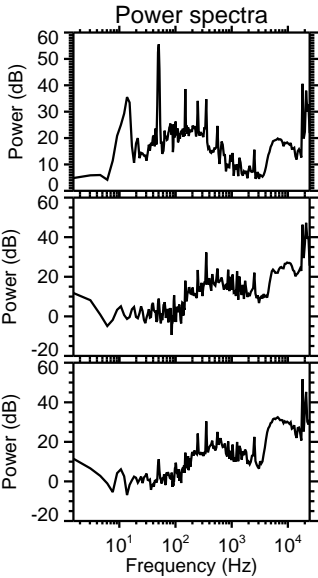
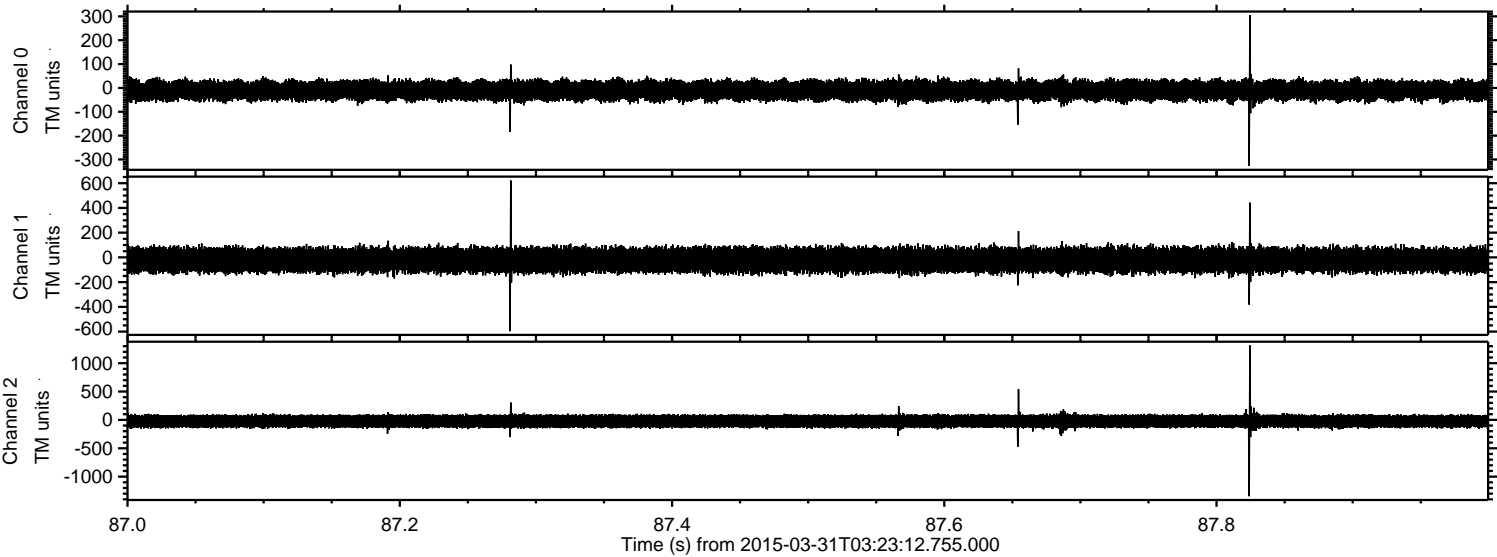

Processed Tue Mar 31 05:30:37 2015 by ELM ver.2012-10-06 from 001__elm20150331_032311__dat00.bin

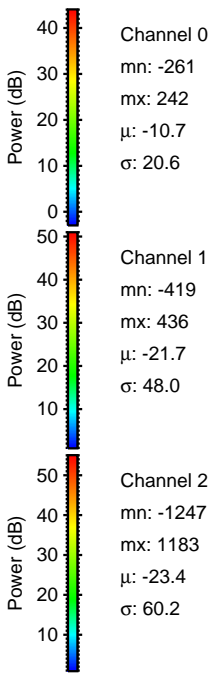
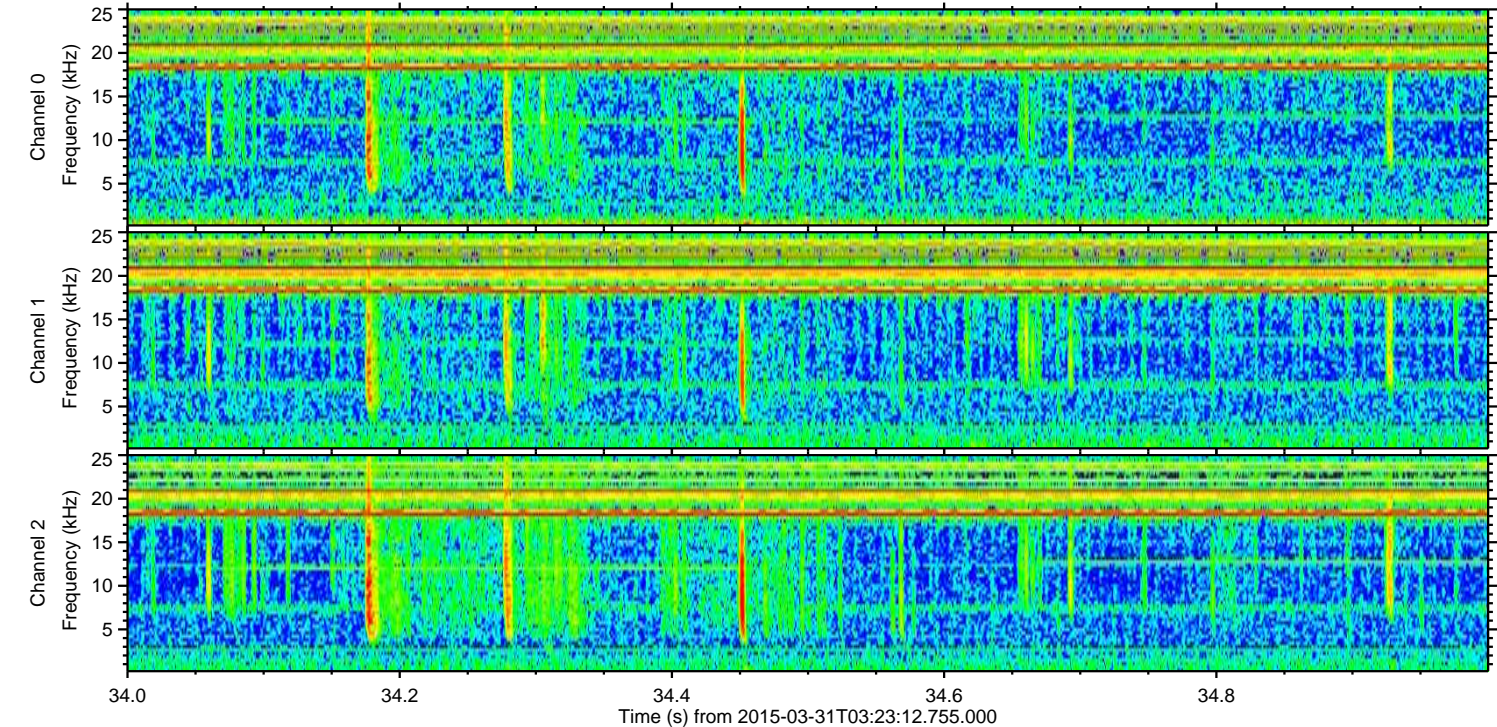
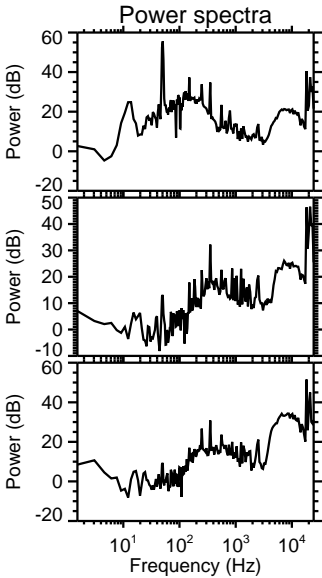
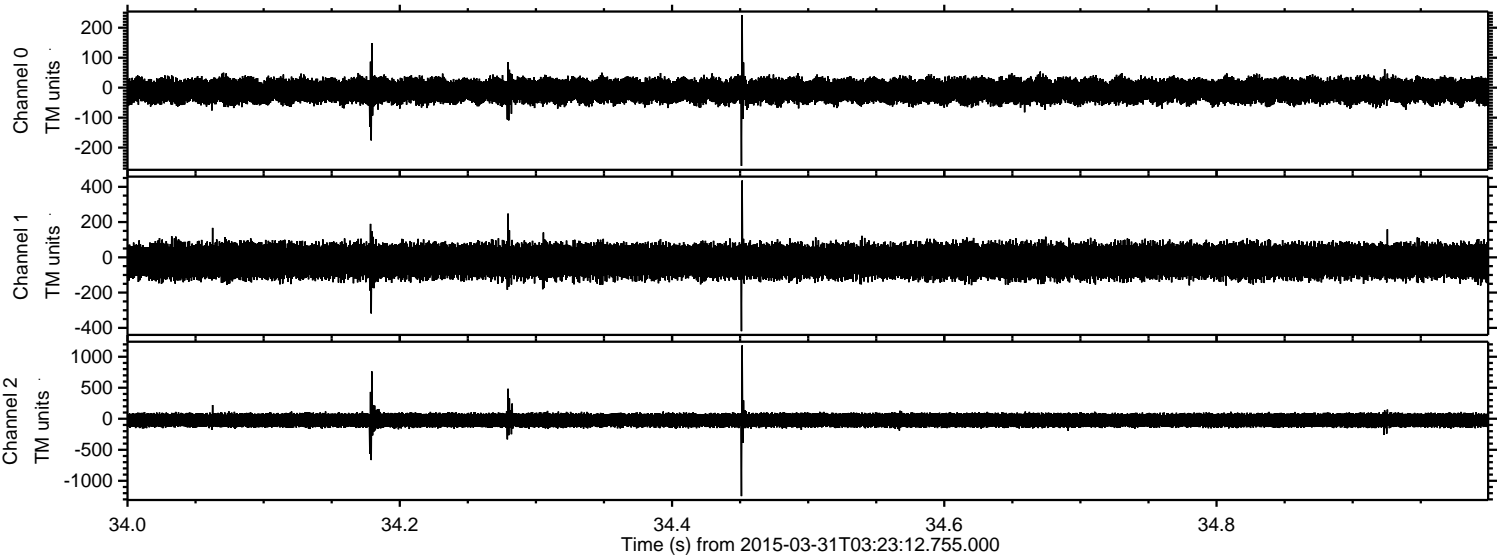

Processed Tue Mar 31 05:30:38 2015 by ELM ver.2012-10-06 from 001__elm20150331_032311__dat00.bin

